ASHEVILLE

NORTH CAROLINA

CITY DIRECTORY

1935

[illegible]

[illegible]

[illegible]

STORAGE - 1

George Washington Flowers
Memorial Collection

DUKE UNIVERSITY LIBRARY

ESTABLISHED BY THE
FAMILY OF
COLONEL FLOWERS

Public Library

BALDWIN'S AND ADVOCATE'S

ASHEVILLE

NORTH CAROLINA

CITY DIRECTORY

VOLUME I **1935** ABCD No. 2

Containing an alphabetical directory of all residents over sixteen, with detailed information concerning each; a numerical householders' directory and telephone street guide, a classified business directory with special listings for nationally advertised brands; a numerical telephone directory; a miscellaneous directory containing interesting and useful information concerning local, state and national governments with vital statistics and a rural route directory.

INCLUDING RESIDENTS OF

Woodfin, Weaverville, Enka, Haw Creek, Oteen, Biltmore, Biltmore Forest, Buena Vista, Emma, Lake View Park, Beaverdam, Candler, Swannanoa, Craggy, Newbridge, Inanda, Chunn's Cove, Azalea, Bingham Heights, Shiloh, Sulphur Springs Park, Beverly Hills and Oakley

AND

A COMPLETE BUYERS' GUIDE, CIVIC SECTION AND PROFESSIONAL BLUE BOOK

Issued with a special Householders' Supplement for presentation to a selected group of private homes by the Asheville Merchants Association and the various business institutions of the city

Compiled and Published by

BALDWIN DIRECTORY COMPANY

AND

THE ASHEVILLE ADVOCATE

Home Office: 87 Patton Avenue
ASHEVILLE, NORTH CAROLINA

COPYRIGHT 1935 BY ROBERT MORTON BALDWIN

INDEPENDENT AND PROGRESSIVE

Baldwin Directory Company, publisher of the Asheville City Directory, is an independent organization, in no way connected with any national association, combination or directory "trust". Its policies are laid down with a view to serving the individual directory subscriber and the general public. It is a progressive company, constantly on the alert to improve its service.

The ABCD type of city directory was originated by the Baldwin Directory Company. While many publishers have been content to rest on their laurels, issuing the same type of directory used thirty years ago, the Baldwin organization has led the way to the production of a modern city directory to meet modern selling and credit conditions.

Newspapers, chambers of commerce, merchants associations and individual business concerns are invited to write for particulars concerning this type of directory service. In the future as in the past Baldwin directories will stand for the highest ideals in public service.

Robert Morton Baldwin

UNIQUE DISTINCTIVE
ABCD
A BALDWIN CITY DIRECTORY

1935 POPULATION
FOR
GREATER ASHEVILLE

Including the Suburbs and Nearby Communities

65,526

As Indicated By a House-to-House Canvass of the Territory for Baldwin's ABCD Type of Directory

GENERAL INDEX

Abbreviations 138
Abbreviations for Communities 137
Advertisers Index 4
Advertising Department 33
Alphabetical Directory 137
Area of States 32
Asheville City Government 29
Asheville "In the Land of the Sky" 9
Asheville Population ..... 9 and 2
Blue Book 129
Buncombe County Government 23
Buncombe County Population 9
Business Directory 793
Buyers' Guide 33
Cabinet (U.S.) 19
Capitals of States 32
City Government 29
Civic Section 53
Classified Business Directory 793
Counties (N.C.) 28
County Seats (N.C.) 28
County Government 23
Dental Blue Book 129
Diplomatic Corps 25
Federal Judges 26
Governors of the States 26
Heads of Nations 24
House of Representatives (N.C.) 27
House of Representatives (U.S.) 20
Householders' Directory 575
Index to Display Space 4
Introduction 6
Legal Blue Book 131
Legal Holidays 25
Medical Blue Book 134
Miscellaneous Directory 19
Nationally Advertised Brands 793
North Carolina State Government 27
Numerical Telephone Directory—Following Business Directory
Officials (U.S.) 19
Population of Asheville ..... 9 and 2
Population by Counties (N.C.) 28
Population by States 32
Population (U.S. Cities) 31
Population (World Cities) 30
Post Office 23
Preface 9
Professional Blue Book 129
Resident Directory 137
Rural Routes Directory—Following Numerical Telephone Directory
Senate (N.C.) 27
Senate (U.S.) 20
State Government 27
Statistics (States) 32
Street Guide 575
Superior Court (N.C.) 27
Supreme Court (N.C.) 27
Supreme Court (U.S.) 19
Telephone Street Guide 575
Title Page 1
United States Government 19

ILLUSTRATIONS

All Souls Church 76
American Enka Corporation 17
Apartment House 18
Arcade Building (2 views) 16
Asheville City Directory 6
Asheville City Hall 53
Asheville Country Club 15
Asheville-Hendersonville Airport 15
Asheville Homes 8
Asheville Normal and Teachers College 11
Biltmore Junior College 8
Buncombe County Court House 55
Calvary Baptist Church 72
Carolina Wood Products Company 17
Central Methodist Episcopal Church 73
Chimney Rock 12
Ehringhaus J. C. B. 27
First Baptist Church 71
First Presbyterian Church 78
Green, Ottis 7
Hackney, George L. 29
Horseback Riding 13
Hydro-Electric Plant 12
Jackson Building 10
McCormick Field 15
Miller, Ernest H. 29
Nichols, Archibald, Captain 10
Peyton, Wythe M. 23
Primary School 8
Residential Street 26
Reusing, William J. 7
Reynolds, Robert R. 20
Roosevelt, Franklin Delano 19
St. Lawrence Church 75
Salvation Army 79
Sayles Biltmore Bleacheries 17
Swimming Pool 13
Temperature Chart 26
Tennis Court 13
Trout Fishing 14
U. S. Post Office 21
Wamboldt, Wickes 29
Waterfall 14
Weede, Fred L. 9

INDEX TO DISPLAY SPACE

Abbott-Knight, Inc. ..... top lines B D and 87
Adams & Lynch Drs. 134
Advocate Printing & Publishing Co.
bottom lines, cards B D and 107
Aiken, Dr. W. R. 130
All Souls Church 76
Allen Funeral Home 95
American Business Club 65
American Coal Co. ..... top lines and card B D
American Legion 58
Asheville-Biltmore Hotel bottom lines and cards B D
Asheville, City of 53
Asheville Blue Gem Coal Co.
top lines, card B D, 80 and 125
Asheville Body & Fender Wks.
bottom lines, card B D and 41
Asheville Chamber of Commerce 56
Asheville Citizen-Times, insert R D, cards B D and 110
Asheville Collection Bureau ..... cards B D
Asheville Gas Co. ..... bottom lines B D and 97
Asheville Harness Co. ..... top lines B D
Asheville Laundry ..... bottom lines, card B D and 103
Asheville Merchants Assn. 57
Asheville Nehi Bottling Co. ..... cards B D and 48
Asheville Seed Co. 123
Asheville Sign Service .. bottom line, cards B D and 124
Asheville Storage Battery Co.
top lines, cards B D and 40
Asheville Upholstery & Cabinet Co. .. card B D and 128
Asheville Washing Machine Co. 89
Asheville Welding Co. 128
Atkins Service Station ..... card B D
Autrey, T. C. Insurance Agcy.
cards B D, 47, 50 and 100
Avera, John R. 86
Baldwin Directory Co. insert RD, side lines BD and 52
Barch, Frank T. ..... top lines B D
Bartlett Radio Service .. bottom lines and card B D
Beam, Dr. C. M. 129
Bennett, Dr. C. C. 130
Biltmore Beauty Shop 47
Biltmore Cleaners & Laundry
bottom lines, card B D, 88 and 104
Biltmore Estate Co. 120
Biltmore Forest, Town of 54
Biltmore Press ..... top lines, cards B D and 117
Bird Coal Co. 80
Blanton's Business College
bottom lines, cards B D and 49
Bon Marche 85
Bowman Press ..... bottom lines, card B D and 117
Briggs, Dr. H. H. 134
Britt, W. C. Co. ..... cards B D and 116
Brookshire, Dr. Harley G. 135
Brown Chevrolet Co. 37
Brownell-Dunn Funeral Home ..... insert R D
Buckner Cleaners 88
Buncombe County 55
Burton, Sam P. & Son, top and bottom lines,
cards B D and 92
Calhoun Barber Shop ..... card B D
Cavalry Baptist Church 72
Carolina Coal & Ice Co., top lines, cards B D and 81
Carolina Power & Light Co. 99
Carolina Sheet Metal Wks. 124
Cazel Motor Co. ..... top lines and cards B D
Cecil's Business College
bottom lines, cards B D and 48
Central M. E. Church 73
Champion Shoe Hospital 125
Chandler's Auto Service ..... cards B D and 41
Charlotte Street Pharmacy 87
Cheesborough, J. C., Atty. 133
Citizens Broadcasting Co. 119
Citizen Engraving Co. 114
Citizens Transfer & Coal Co.
top lines, card B D, 82 and 125
Civitan Club 66
Clark, Dr. Harold S. 135
Community Coal Co. .... bottom lines, card B D and 81
Consolidated Realty Co. 121
Cotton, Dr. Clyde E. 134
Cut Rate Printing Co. 116
Davis, W. H. Advertising Agcy.
bottom lines and cards B D
Denton's 86
Deppe Motor Co. ..... side lines B D and 38
Deppe Motors, Inc. ..... side lines B D and 39
Digges, Alex P. ..... card B D
Dillard Insurance Agcy. ..... bottom lines and 101
Dillard Realty Co. ..... top lines B D and 121
Dunn-Groce, Inc. 91
Earle-Chesterfield Mill Co. 109
Edwards & Miller ..... side lines, cards B D and 51
Efird's Department Store 84
Elks Club 61
Enman's Furriers 96
Finkelstein's 112
First Baptist Church 71
First National Bank & Trust Co.
top and bottom lines, cards B D, 45 and 126
First Presbyterian Church 78
Ford, Coxe & Carter, Attys. 132
Galliher Bros. ..... top lines B D and 107
Glance, J. M., Atty. 131
Griffith, Dr. F. Webb 136
Grimes, Dr. I. K. 130
Gross Bros. Restaurant ..... bottom lines B D
Hall Coal Co. ..... card B D and 82
Halsey & Griffith ..... top lines, cards B D and 111
Harris-Matthews Electric Co. 90
Harrison Auto Parts ..... card B D
Harry's Motor Inn 43
Haverty Furniture Co. .. bottom lines, card B D and 93
Hearn, J. M. & Co. ..... card B D and 127
Hensley, Dr. Charles A. 135
Herbert, Dr. W. P. 136
Hipps, W. H., Atty. 131
Hoffman, Dr. M. E. 129

Hollyday, Dr. W. M. 136
Hotel Charmil ..... card B D and 98
Hursey & Co. 103
Ideal Paint & Varnish Co.
bottom lines, card B D and 112
Ingle, Ray F. ..... insert R D
Inland Press ..... top lines, card B D and 118
Jackson, Lyle ..... cards B D
Johnson, Rollins & Uzzell, Attys 132
Johnston & Horner, Attys 133
Jones Morton & Co. ..... top and bottom lines B D
Jordan, John Y., Jr., Atty 133
Kelly, Dr. J. P. 136
Kelly Coal Co. 82
Kenilworth Drug Store 87
Kenilworth Handcraft Shop 49
Kindler, H. W. ..... bottom lines and card B D
Kitchin, J. P., Atty 131
Kitchin, Reed, Atty 131
Kiwanis Club 67
Knights of Columbus 60
Ledbetter's Garage ..... cards B D
Leonard's Pet Shop 113
Letter Service Shop ..... bottom lines B D
Lewis Funeral Home ..... top lines B D and 91
Lewis Memorial Park 50
Lincoln Nat. Life Ins. Co. ..... bottom lines and card B D
Lions Club 69
Little, Dr. R. A. 129
Littleford Lumber Co. ..... bottom lines, card B D and 108
Long's Studio ..... bottom lines, card B D and 115
Lucky Strike Bowling Alley ..... side lines B D
M & M Body & Radiator Wks.
top lines, cards B D and 39
M & M Tire Shop 43
Maddux, Dr. N. P. 130
Man Store 109
Manhattan Linen Supply Co. ..... side line B D
Masonic Lodge 59
May Homespun Shop 103
McCall, Dr. Alvin Clay 136
McGirt, Dr. J. A. 129
McNeil Body & Wrecker Service ..... card B D and 40
Middlemount Gardens 90
Minico, Inc. ..... bottom lines, cards B D and 104
Monk, Irwin, Atty 131
Morgan & Wilson, Drs. 134
Morris-Austin Co. ..... 83, 97 and 108
Morris Plan Bank of Asheville ..... card B D and 46
Moseley, T. G. ..... card B. D. and 42
Moser, V. G. Plbg. & Heating 116
Mountain City Steam Laundry ..... top lines B D and 105
Mutual Coal Co. ..... top lines and cards B D
Naiman & Co. 90
National Cleaners & Dyers ..... card B D
National Shoe Shop ..... cards B D
Nichols Realty Co. 121
Noland-Brown Co. ..... bottom lines B D
Nun Such Cafe ..... card B D
Optimist Club 70
Ownbey-Talman, Inc.
top and bottom lines, cards B D, 111 and 118
Palmer-Lipe Paint & Chemical Co. 112
Parker, Bernard & DuBose, Attys 131
Patterson, Dr. G. K. 130
Patterson, J. C. Co. 123
Peerless Coal Co. 84
Plateau Studio ..... side line B D
Pocahontas & Southern Coal Co.
top lines, card B D and 84
Poole's Dye Wks. 88
Pritchard Paint & Glass Co.
bottom lines, card B D and 113
Protective Life Ins. Co. ..... top lines, card B D and 101
Redman & Bolton 128
Refrigeration Service Co. 89
Reliance Coal Co. ..... top lines, card B D, 83 and 96
Reusing Light & Refrigerating Co.
top lines B D and 89
Richbourg Motor Co. 34
Rotary Club 68
Royal Typewriters ..... top lines, cards B D and 127
St. Lawrence Church 75
Sale, Pennell & Pennell, Attys 133
Salley's Drug Store ..... cards B D
Salvation Army 79
Schley, John E. 102
Schoenheit, Dr. Edward W. 134
Seel's Restaurant ..... top lines, card B D
Smith, Dr. B. R. 134
Southern Business Service
top and bottom lines, cards B D and 94
Southern Garage ..... cards B D and 43
State Automobile Mutual Ins. Co. ..... card B D and 102
States Hotel ..... card B D
Stauffer Planing Mill ..... side lines, card B D and 115
Sterchi Bros. Stores
top and bottom lines, cards B D and 94
Stevens & Orr, Drs. 135
Stewart's Auto Service ..... card B D and 42
Stikeleather, J. G. & Co. 122
Swann, Dr. C. C. 135
Swannanoa-Berkeley Hotel 98
Swannanoa Laundry ..... card B D and 105
Thomas Buick Co. ..... side lines, cards B D, 35, 36 and 44
Tingle Cafe 49
Trinity Episcopal Church 77
Tucker, Robert ..... page B D
Union Plumbing Co. 116
Van Proyen, Dr. L. 129
Vehaun & Rice 95
Vogue Furriers 96
Weaver & Miller, Attys 132
Welcome to Asheville 62
West Asheville Business Men's Club 63
West Asheville Methodist Church 74
Westall, J. M. & Co. ..... 96, 98, 109 and 113
White & Morgan Sheet Metal Wks.
top lines, cards B D and 123
Worley, Dr. J. H. 136
Young Men's Christian Assn. 64

INTRODUCTION

Baldwin Directory Company, publisher of the Asheville City Directory, takes pleasure in presenting the 1935 edition to the general public. A large force of trained enumerators and solicitors worked diligently in the preparation of this volume and we are confident that the result is an authentic and useful city directory.

We have confidence in the continued growth of Asheville and we believe that our directory will take its place as one of the vital instruments for the advancement of the community. A new edition will be issued promptly each year in association with the Asheville Advocate.

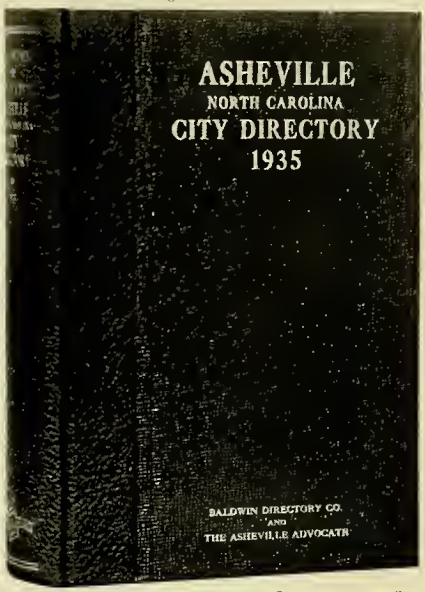

The Asheville directory is a fine example of the ABCD type of city directory as originated and developed by the Baldwin Directory Company. In the modern business world, with its greatly changed sales and credit systems, the old type of directory has become completely obsolete. In adapting the directory to modern conditions the Baldwin organization has been the pioneer. The excellent city directory which Asheville now has is the result of the progressive spirit of this company and its accurate interpretation of modern business requirements.

Seven Divisions of the Book

The principal departments of the Asheville directory are as follows:

1. **The Miscellaneous Directory,** which starts on page 21, contains a great deal of useful information concerning the national, state and local governments. In it are listed the names of members of congress and the state legislature, judges of the various courts, and city and county officials. This section also gives legal holidays, population of cities, counties and states, capitals and county seats, and other valuable data.

2. **The Buyers' Guide, Civic Section and Professional Blue Book,** which starts on page 33, is made up of the advertisements of the leading business firms of the city, announcements of churches, clubs, lodges, associations and schools, and professional cards of public-spirited lawyers, physicians and dentists. The display spaces have been carefully grouped and indexed under headings which are descriptive of the business engaged in by each firm. The Buyers' Guide, when properly arranged and distributed, is of tremendous value in the building of business in the community.

3. **The Resident Directory,** which starts on page 137, contains most of the data concerning the individual. The wife's name is given in parenthesis, and the number of dependents under 16 is shown as well as the ownership of homes. This is followed by position, place of employment and home address.

4. **The Householders' Directory and Telephone Street Guide,** which starts on page 575, gives the names of all householders arranged as they

come upon the streets and avenues, and gives the telephone number at each house.

5. **The Business Directory and List of Nationally Advertised Brands,** which starts on page 793, contains the names of all business firms, professional people and non-profit organizations, properly classified. In this division are listed the names of nationally advertised brands of merchandise, with the name of the local agents anddistributors.

6. **The Numerical Telephone Directory,** which follows the Business Directory is a valuable reference list in every business office.

7. **The Rural Routes Directory,** which follows the Numerical Telephone Directory, is used constantly in reaching rural residents with advertising matter and other mail.

William J. Reusing

Special ABCD Features

The following valuable information is used in the ABCD type of directory, but not in the old-fashioned city directory:

Number of dependents under 16;
Designation of home ownership;
Telephone Numbers on Street Guide;
Numerical Telephone Directory;
Nationally Advertised Brands;
Rural Routes Directory.

In addition to these valuable additions, the ABCD type of directory is more conservatively styled, printed on better paper and more durably bound, arranged for more convenient use and contains a much more complete civic section. Directory stands are maintained in the business district for the use of the general public.

The Householders' Supplement

After including every conceivable feature which would tend to make the directory as useful and attractive as possible, the originators of the ABCD type of directory made one more bold stroke—they established a guaranteed **home** circulation for all advertising matter by issuing the Householders' Supplement and delivering it to the homes of the community through the local Merchants Association. Every advertisement which appears in a Baldwin city directory also appears in the Householders' Supplement, making the Baldwin directory "the greatest dollar-for-dollar advertising medium in the South" today.

Ottis Green

Robert Morton Baldwin

A GROUP OF FINE
ASHEVILLE HOMES

AN ASHEVILLE PRIMARY
SCHOOL

BILTMORE JUNIOR COLLEGE

ASHEVILLE
"In the Land of the Sky"

By John D. Topping
Publicity Director
Asheville Chamber of Commerce

Asheville, North Carolina, the county seat of Buncombe County and principal commercial center of Western North Carolina, has a population of 50,193, according to the 1930 census. The population of the county in the 1930 census was 97,937.

A RESORT CENTER

Asheville is a resort center of international fame. The altitude of 2,300 feet above sea level being conducive to cool summers and the latitude in the mid-southern region influencing mild winters. The Asheville section entertains many hundreds of thousands of visitors every year, due to the attractions of the climate and the surrounding scenic beauty of "The Land of the Sky."

Fred L. Weede
Manager
Asheville Chamber of Commerce

HISTORY

Asheville was founded in 1797 by John Burton and was at that time named Morristown. A few years later the city was renamed Asheville in honor of Samuel and John Ashe, noted men of the period. The city has long been a trading center and its development as a resort center covers the greater part of a century.

The Western North Carolina section, termed "The Land of the Sky," gained this name from a novel by Mrs. Christian Fisher Tiernan, who wrote under the name of Christian Reid.

GOVERNMENT

Asheville is governed under the Council-Manager form of administration. The city council consists of nine councilmen including the mayor. Administrative departments are headed by the city manager. Asheville has one of the finest fire departments in the United States, the city having one of the lowest fire records of any city of the size in the country. The police department is one of the most efficient in its type of organization, the department using squad cars and radio communication in cooperation with county police departments.

Buncombe County has the commission form of government, the board consisting of three commissioners in charge of departments of the county government. City and county governing bodies are housed in the fine city and county buildings flanking the central city plaza.

SCHOOLS

School systems of Bun combe County and of Asheville have been developed to a high point of perfection. The system offers every facility from the grammar grades up to and through junior and senior high schools. A junior college is a part of the system. Physical equipment in the way of school buildings, has been developed to a high state of perfection, the county schools operating on a consolidated basis with good high schools and with bus-transportation for students. Like other schools of North Carolina, the system is state-maintained.

WATER SUPPLY

Asheville's water supply comes from the summits of the highest mountains near the city. The water system operates by gravity and the water itself is of the purest quality obtainable. The lack of solids and soluble matter in the water gives it a delightfully soft character similar to pure distilled water. It may be used in storage batteries without distillation and is particularly valuable to

industries requiring a chemically pure water supply.

CLIMATE

Asheville's climate is noted for its health-giving qualities. The altitude of the city, 2,300 feet above the sea, is conducive to an

CAPTAIN ARCHIBALD NICHOLS
Secretary-Manager
Asheville Merchants Association

exhilarating atmosphere having curative qualities for a number of pulmonary diseases and is particularly beneficial also to many nervous afflictions.

In the region of the highland country, particularly at Asheville, are located many institutions for the treatment of sufferers from these afflictions. Sanatoria of the Asheville section are famous throughout the world, and have made this city a great health center as well as a recreational region.

HOMES

Asheville is a city of fine homes. The many fine residential sections are of a type to be found in cities of much larger size. Many of the city's residents are retired from active business, having chosen Asheville as a home site after retiring from business activities in other sections of the country. Noted residential sections include Biltmore Forest, Malvern Hills, Lake View Park, Kenilworth and Grove Park.

COMMERCE

Asheville is the trading center for 18 counties of Western North Carolina. Here are located the distributing offices for commercial enterprises of this wide trade territory. Because of its trading area, and its large volume of tourist trade, the city has become equipped with fine stores offering a great variety of high class merchandise.

The city has been consistently one of the leading cities of the state in retail trade and is naturally a great wholesale center for the region.

The tobacco market established here five years ago with one warehouse, has grown to a point where four warehouses are now in operation and millions of pounds of fine Burley tobacco are sold here annually during the winter months. The Burley of the highlands is of the finest quality and commands top prices on the market. All of the crop sold on the Asheville market is grown on the mountain farms of the section.

POINTS OF INTEREST IN ASHEVILLE

Attention of visitors in the city is focussed upon a number of points of scenic, artistic and historic interest. The Asheville scenic highway, which traverses some score of miles along the summits of the mountains near the city, is one of the attractions of appeal to all visitors. This highway reveals to the motorist a series of panoramic views of the highland country, unsurpassed for their beauty.

Biltmore House and Gardens, the famous mansion built here a half-century ago by the late George W. Vanderbilt, is one of the favored points visited by tourists. The house itself is open to public view and contains a priceless collection of artistic and historic interest, collected in all parts of the world by Mr. Vanderbilt.

Included in the house collection are the chessmen of Napoleon, the ceremonial

JACKSON BUILDING

robes of Cardinal Richelieu, andcient and priceless tapestries and other objects of similarly great value. Surrounding the house are the vast gardens which are a mass of bloom through the growing season of the year, and the great 15,000-acre estate with

its parks, farmlands and model dairy.

In Riverside cemetery is to be found the only monument ever erected by American soldiers to the memory of their foreign foes. This is the monument to eighteen German sailors who died in an Asheville hospital during the World War and whose graves remained unmarked until this generous gesture was made by Asheville Legionnaires. In the cemetery also are located the grave of Zebulon Vance, war-time governor and statesman of North Carolina and the tomb of O. Henry, famous short story writer.

In the Asheville city library is to be found the O. Henry collection of contemporary books autographed by their authors and collected and established in honor of O. Henry. The Biltmore Industries, where mountain weavers manufacture homespun cloth, is a point of interest to visitors and the nearby Grove Park Inn, noted for its construction from huge mountain boulders, its enormous central "big room" and huge fireplaces, is often visited.

HOTELS AND INNS

Asheville, because of its resort trade, is equipped with some of the finest hotels to be found in any city. In addition to the noted Grove Park Inn, The Manor in Albemarle Park is one of the well-known hostelries of the city. European plan uptown hotels include The George Vanderbilt, the Battery Park, the Asheville Biltmore, the Langren, the Hotel Charmil, the Hotel Asheville, the Swannanoa-Berkeley and others.

In the nearby resort region are many mountain inns and hotels which offer many and varying types of comfortable accommodations. In short, in the Asheville section the visitor may obtain any variety of accommodation desired.

SCENIC BEAUTY

Noted for its scenic beauty, "The Land of the Sky" offers many points of interest which are of international fame. Near Asheville in the Blue Ridge section short motor trips take the visitor to Chimney Rock, towering a thousand feet on a mountain slope above the blue surface of Lake Lure, to Mount Mitchell, highest peak in eastern America, and to the Royal Gorge beyond Black Mountain, N. C.

A longer tour will take the traveller to the famous high altitude section of Blowing Rock, N. C., where the noted rock with its peculiar upward current of air may be seen. In this same region the Linville resort region with Table Rock, Hawksbill, Grandfather

Asheville Normal and Teachers College

Mountain and the Linville Falls and Gorge, are of interest.

In the Tryon section of the southern Blue Ridge is the noted thermal belt which is a region free from dew and frost and a noted center for grape culture. This is also a winter and spring resort center, famous for its hunt club and spring horse show.

The Sapphire Country with Whiteside Mountain and many waterfalls, as well as many golf courses and resort centers, is an attractive region for touring parties. Resorts and scenic points near Hendersonville and Waynesville are of interest to travellers.

Chimney Rock
One of the most beautiful views in Eastern America

NATIONAL FORESTS

Western North Carolina is heavily wooded and has earned a national reputation for its trees. It has large areas of forest lands set aside for forest preserves in the Pisgah, Nantahala, Cherokee and Unaka National Forests. These forest areas are public recreational centers, as well as national conservation areas. Within their boundaries are located five great game preserves and the streams of the forest are stocked with brook and rain-

A Hydro Electric Plant

OUTDOOR SPORTS

SWIMMING POOLS ATTRACT MANY DURING THE SUMMER

HORSEBACK RIDING IS A FAVORITE SPORT IN ASHEVILLE

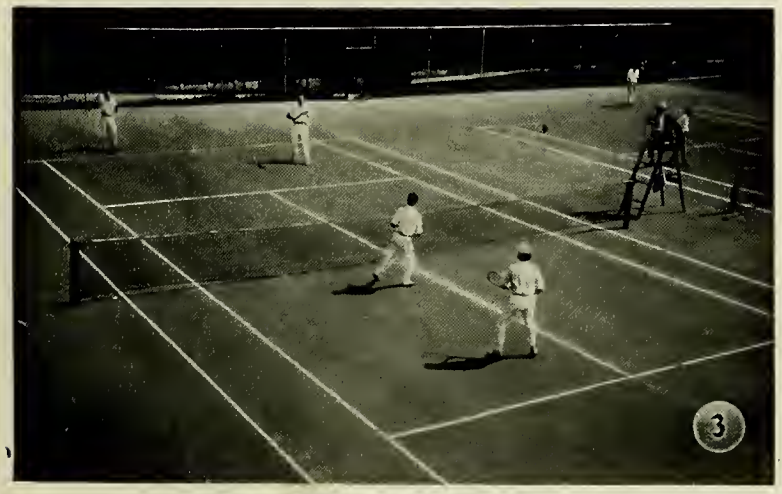

TENNIS IS POPULAR WITH YOUNG OR OLD

bow trout. Public camping grounds are provided in the forests and the region has an extensive number of trails through the mountains which are very popular with horseback and hiking parties.

A WATERFALL IN THE GREAT SMOKY MOUNTAINS

THE GREAT SMOKY MOUNTAINS

Asheville is the eastern gateway city to the Great Smoky Mountains National Park, one of the nation's newest playgrounds and probably destined to become the most popular of the national parks.

Located in a region of surpassingly beautiful mountain grandeur, the Great Smokies offer to the beholder a vast terrain of virgin wilderness where the forest still stands untouched by the ax of the lumberman and the towering ridges guard the last remnants of the original American wilderness.

In the Great Smoky Mountains are fifteen or more peaks which are higher than Mount Washington. The elevation of the base of these mountains averages about 1,200 feet above the sea. The highest summits rise to above 6,600 feet. In visual elevation as they appear to the beholder, they are as high as the Rockies and as impressive. (The Rocky Mountains rise from a base level of between 5,000 and 6,000 feet and therefore have the same visual impression of height as the Smokies.)

Because of the sudden change in level from base to summit of these mountains, the Great Smokies present to the scientist a great natural storehouse of plant and animal life, for study. At the base of the mountains the flora and fauna is similar to that indigenous to northern Georgia. At the summits of the great peaks and ridges may be found species of trees and forest conditions which are indigenous to southern Canada.

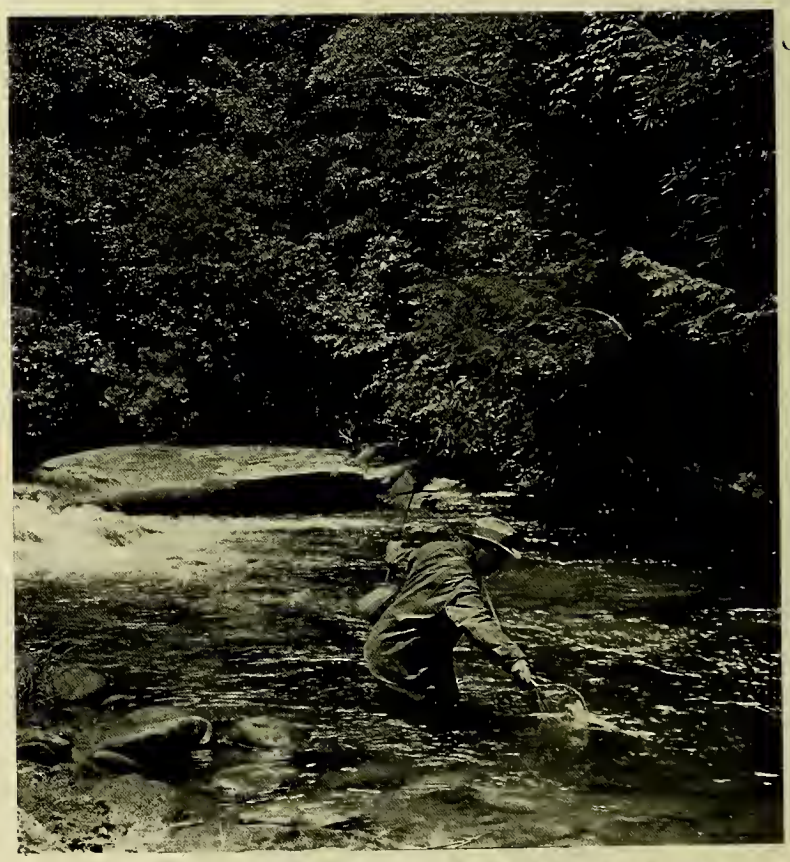

MANY HUNDREDS OF MILES OF FINE TROUT STREAMS ARE TO BE FOUND IN WESTERN NORTH CAROLINA

RECREATION

Asheville Country Club

McCORMICK FIELD
The Pride of Asheville's Baseball Fans

The Asheville-Hendersonville Airport

Within the Great Smoky Mountains National Park therefore may be found more species of trees and plants than are to be found on the continent of Europe or in a transcontinental tour of the United States.

Since the establishment of the national park highways have been built into and around the great wilderness area, making it accessible to the motorist. The trans-park motor route which crosses the great ridge of the Smokies at Newfound Gap is probably the most popular route through the park and the completion of this highway in Tennessee, expected in 1935, will add to the flow of travel by this route.

ARCADE BUILDING
From the Battery Park Hotel

On the eastern boundary of the Smokies in North Carolina, 3,000 Cherokee Indians still dwell on their 60,000-acre reservation. The customs and native sports of these Indians are of absorbing interest to visitors in Western North Carolina who tour through the national park.

The game of Indian ball, an ancient form of lacrosse, the blowgun and archery contests, occasionally staged, and the native arts and craftwork in Indian baskets, beadwork and the like, are a part of the exotic glamour surrounding these people. The Eastern Band of Cherokees are the last of their nation living on their original hunting grounds in the east.

THE PARKWAY

The Federal Government has appropriated $16,000,000 for the construction of a magnificent scenic highway to connect the Shenandoah National Park in Virginia with the Great Smoky Mountains National Park in North Carolina and Tennessee. This great motor route will traverse the highest ranges of the Appalachian highlands through Virginia and North Carolina to the Great Smokies.

When completed, this route will be one of the most ambitiously designed tourist routes in the world. It will reveal to the traveler the finest scenic attractions of the eastern highlands and will offer vast panoramas of the mountains along the route.

At Mount Mitchell a traveller on the highway will have an opportunity to see from this highest point in eastern America a glimpse into the territories of seven different southern states. On the Craggies near Mitchell the highway will traverse the largest high altitude garden of the great purple rhododendrons to be found anywhere in the world. This vast garden is ten miles in length and in portions is more than a mile in width. During its blossom season in June and July the rhododendron area is one vast colorful mass of purple flowers.

Throughout its length the highway will be of outstanding caliber

ARCADE BUILDING
From Battery Park Place

INDUSTRIAL PLANTS

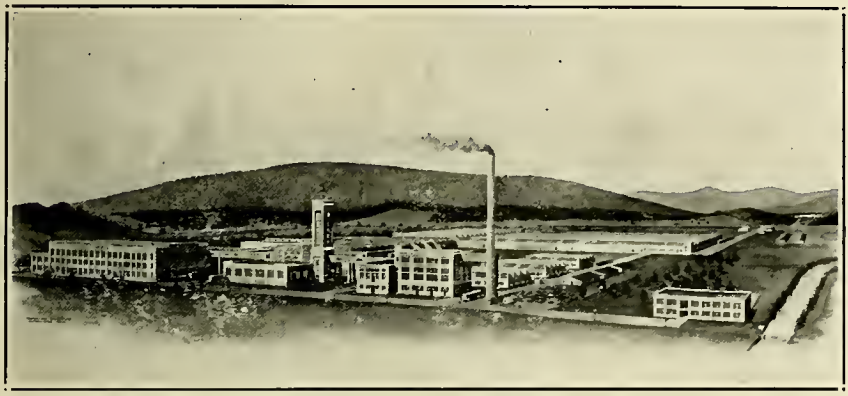

American Enka Corporation

Carolina Wood Products Company

Sayles Biltmore Bleacheries

in its construction and in the beauty of the surroundings through which it will pass. Surveys of portions of the route are already under way and construction should be pushed forward with all possible speed following the completion of surveys.

SPORTS

Western North Carolina, because of its climate, has long been a region noted for its sports and other types of recreational activities. Asheville has five fine golf courses, the Asheville Country Club, the Biltmore Forest Country Club, the Malvern Hills Golf Club, the Lake View Golf Club and the Municipal Golf Links.

Approximately twenty other courses are to be found in other resort centers in "The Land of the Sky." Tournaments are held on various courses at various seasons, the highlights of the golf year being the invitation tournaments on the Asheville and Biltmore Forest Club courses in August, each season.

SUMMER CAMPS

Over 50 summer camps for boys and girls are located in the region near Asheville. These are listed among the finest camps of the kind to be found in the eastern United States. Their physical equipment is of the highest order and their type of summer activity programs attract many hundreds of boys and girls to this section every year.

INDUSTRIES

Due to abundant pure water supply and the generation of cheap electric power from the many mountain rivers and streams, the Asheville section has become in later years a growing center for industries.

Abundant forest areas of the mountains, the nearby cotton fields of the South, ample transportation facilities, the many differing mineral deposits and the products of the mountain farms produce raw materials for a great diversity of manufacturers.

Plants located here include those making rayon, finished cotton goods and cotton yarns, leather and wood products, mica products, mineral products, clothing, hosiery, the famous Biltmore Homespuns, food products, caskets, and a vast diversity of other manufactured goods.

THE ASHEVILLE CHAMBER OF COMMERCE

Serving all of Western North Carolina as an advertising, promotion and information agency, the Asheville Chamber of Commerce offers to visitors a well-rounded service of information. Those interested in home sites, in the health-giving qualities of the Western North Carolina climate, may secure such information from the Chamber of Commerce.

Those interested in the region as a location for industrial plants may find through the Chamber of Commerce helpful service of information and cooperation which will be very valuable.

For information address

The Information Bureau
THE ASHEVILLE CHAMBER OF COMMERCE
Asheville, N. C.

An Apartment House in Asheville

ASHEVILLE

NORTH CAROLINA

Miscellaneous Directory
1935

[Containing valuable information concerning local, state and national governments with the namse of United States senators and representatives; legal holidays; populations of states and other useful information.]

COPYRIGHT 1935 BY ROBERT MORTON BALDWIN

United States Government

Franklin Delano Roosevelt, President
John Nance Garner, Vice-President

THE CABINET

Cordell Hull, Secretary of State.
Henry Morgenthau, Secretary of the Treasury.
George Henry Dern, Secretary of War.
Homer Stille Cummings, Attorney General.
Claude A. Swanson, Secretary of the Navy.
Harold L. Ickes, Secretary of the Interior.
Henry Agard Wallace, Secretary of Agriculture.
Daniel Calhoun Roper, Secretary of Commerce.
Frances Perkins, Secretary of Labor.

THE SUPREME COURT

Charles Evans Hughes, Chief Justice.

Associates

Willis Van Deventer, James Clark McReynolds, Lewis Dembitz, George Sutherland, Pierce Butler, Harlan F. Stone, Owen J. Roberts, Benjamin N. Cordozo.

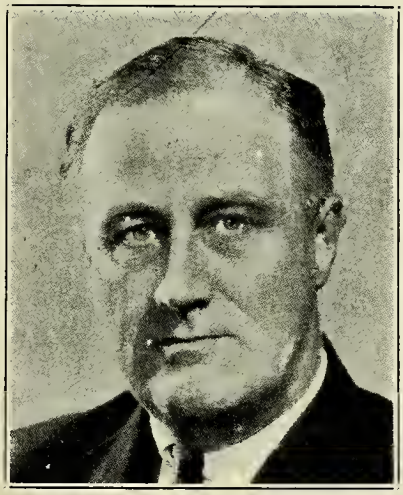

Franklin Delano Roosevelt
President of the United States

GOVERNMENT OFFICIALS

Treasurer of the United States: William Alexander Julian.
Comptroller of Currency: J. F. T. O'Conner.
Director of the Mint: Nellie Tayloe Ross.
Register of the Treasury: Edward E. Jones.
Director of the Bureau of Engraving: Alvin W. Hall.
Judge Advocate General of the Army: Gen. Douglas MacArthur.
Quartermaster General of the Army: Gen. J. L. Dewitt.
Surgeon General of the Army: Maj. Gen. Robert U. Patterson.
Judge Advocate General of the Navy: Rear Admiral O. G. Murfin.
Quartermaster General of the Navy: Brig. Gen. Hugh Matthews.
Chief of the Weather Bureau: Charles F. Marvin.
Chief of the Bureau of Animal Industry: John R. Mohler.
Chief of the Bureau of Dairy Industry: O. E. Reed.
Chief of the Bureau of Plant Industry: William A. Taylor.

United States Senate

Democrats 70; Republicans 24; Farmer-Labor 1; Progressives 1.

Alabama: Hugo L. Black and John H. Bankhead (D).
Arizona: Henry F. Ashurst and Carl Hayden (D).
Arkansas: Joseph T. Robinson (D) and Hattie Caraway (D).
California: Hiram W. Johnson (R) and William Gibbs McAdoo (D).
Colorado: Edward P. Costigan (D) and Alva B. Adams (D).
Connecticut: Augustine Lonergan (D) and Francis T. Maloney (D).
Delaware: Daniel O. Hastings (R) and John G. Townsend, Jr. (R).
Florida: Duncan U. Fletcher (D) and Park Trammell (D).
Georgia: Walter F. George (D) and Richard B. Russell, Jr. (D).
Idaho: William E. Borah (R) and James P. Pope (R).
Illinois: J. Hamilton Lewis and William H. Dieterich.
Indiana: Frederick Van Nuys (D) and Sherman Minton (D).
Iowa: L. J. Dickinson (R) and Louis Murphy (D).
Kansas: Arthur Capper (R) and George McGill (D).
Kentucky: A. W. Barkley (D) and M. M. Logan (D).
Louisiana: Huey P. Long (D) and John H. Overton (D).
Maine: Frederick Hale (R) and Wallace H. White, Jr. (R).
Maryland: Mildred E. Tydings (D) and George W. Radcliffe (D).
Massachusetts: David I. Walsh and Marcus A. Coolidge.
Michigan: James Couzens (R) and Arthur H. Vandenberg (R).
Minnesota: Henrik Shipstead (FL) and Thomas D. Scall (R).
Mississippi: Pat Harrison (D) and Theodore G. Bilbo (D).
Missouri: Bennett Champ Clark (D) and Harry S. Truman (D).
Montana: Burton K. Wheeler (D) and James E. Murray (D).
Nebraska: George W. Norris (R) and Edward R. Burke (D).
Nevada: Key Pittman (D) and Patrick McCarran (D).
New Hampshire: Henry W. Keyes (R) and Fred H. Brown (D).
New Jersey: W. Warren Barbour (R) and Harry Moore (D).
New Mexico: Carl A. Hatch (D) and Dennis Chavez (D).
New York: Royal S. Copeland (D) and Robert F. Wagner (D).
North Carolina: Josiah W. Bailey (D) and Robert R. Reynolds (D).
North Dakota: Lynn J. Frazier (R) and Gerald P. Nye (R).
Ohio: Robert J. Bulkley (D) and Vic Donahey (D).
Oklahoma: Elmer Thomas (D) and Thomas P. Gore (D).
Oregon: Charles L. McNary (R) and Frederick Steiwer (R).
Pennsylvania: James J. Davis (R) and Joseph F. Guffey (D).
Rhode Island: Jessie H. Metcalf (R) and Peter G. Gerry (D).
South Carolina: Ellison D. Smith (D) and James F. Byrnes (D).
South Dakota: Peter Norbeck (R) and W. J. Bulow (D).
Tennessee: Kenneth McKellar (D) and Nathan L. Bachman (D).
Texas: Morris Sheppard (D) and Tom Connally (D).
Utah: William H. King (D) and Elbert D. Thomas (D).
Vermont: Warren R. Austin (R) and Ernest W. Gibson (R).
Virginia: Carter Glass (D) and Harry Flood Byrd (D).
Washington: Homer T. Bone (D) and Lewis B. Schwellenbach (D).
West Virginia: M. M. Neely (D) and Rush D. Holt (D).
Wisconsin: Robert M. LaFollette, Jr. (D) and F. Ryan Duffy (D).
Wyoming: Robert D. Carey (R) and Joseph C. O'Mahoney (D).

ROBERT R. REYNOLDS
United States Senator
from North Carolina

HOUSE OF REPRESENTATIVES

ALABAMA

John McDuffie (D), Monroeville.
Lister Hill (D), Montgomery.
Henry B. Steagall (D), Ozark.
Sam Hobbs (D), Selma.
Joe Starnes (D), Guntersville.
William B. Oliver (D), Tuscaloosa.
William B. Bankhead (D), Jasper.
A. H. Carmichael (D), Tuscumbia.
George Huddleston (D), Birmingham.

ARIZONA

Isabella Greenway (D), Tuscon.

ARKANSAS

William J. Driver (D), Osceola.
John E. Miller (D), Searcy.
Claude A. Fuller (D), Eureka Springs.
Ben Cravens (D), Fort Smith.
David D. Terry (D), Little Rock.
John L. McClellan (D), Malvern.
Tilman B. Parks (D), Camden.

CALIFORNIA

Clarence F. Lea (D), Santa Rosa.
Harry L. Englebright (R), Nevada City.
Frank H. Buck (D), Vacaville.
Florence P. Hahn (R), San Francisco.
Richard J. Welch (R), San Francisco.
Albert E. Carter (R), Oakland.
J. H. Tolan (D), Oakland.
John J. McGrath (D), San Mateo.
B. W. Gearhart (R), Fresno.
Henry E. Stubbs (D), Santa Maria.
John S. McGroarty (D), Tujunga.
John H. Hoeppel (D), Arcadia.
Charles Kramer (D), Los Angeles.
Thoms F. Ford (D), Los Angeles.
William I. Traeger (R), Hollywood.
John F. Dockweiler (D), Los Angeles.
Charles J. Colden (D), San Pedro.
John H. Burke (D), Long Beach.
Sam L. Collins (R), Fullerton.
George Burnham (R), San Diego.

COLORADO

Lawrence Lewis (D), Hartford.
Fred Cummings (D), Fort Collins.
John A. Martin (D), Pueblo.
Edward T. Taylor (D), Glenwood Spring.

CONNECTICUT

Herman P. Kopplemann (D), Hartford.
William L. Higgins (R), South Coventry.
James A. Shanley (D), New Haven.
Schuyler Merritt (R), Stamford.
J. Joseph Smith (D), Waterbury.
William M. Citron (D), Middletown.

DELAWARE

J. George Stewart (D), Wilmington.

FLORIDA

J. Harden Peterson (D), Lakeland.
R. A. Green (D), Starke.
Millard F. Caldwell (D), Milton.
J. Mark Wilcox (D), West Palm Beach.
William J. Sears, Jacksonville.

GEORGIA

Hugh Peterson, Jr. (D), Ailey.
E. E. Cox (D), Camilla.
Bryant T. Castellow (D), Cuthbert.
E. M. Owen (D), Griffin.
Robert Ramspeck (D), Atlanta.
Carl Vinson (D), Milledgeville.
Malcolm C. Tarver (D), Dalton.
Braswell Deen (D), Alma.
Frank Welchel (D), Gainesville.
Paul Brown (D), Elberton.

IDAHO

Compton I. White (D), Clarks Fork.
D. Worth Clark (D), Pocatello.

ILLINOIS

Arthur H. Mitchell (D), Chicago.
Raymond S. McKeough (D), Chicago.
Edward A. Kelly (D), Chicago.
Harry P. Beam (D), Chicago.
A. J. Sabath (D), Chicago.
Thomas J. O'Brien (D), Chicago.
Leonard W. Schuetz (D), Chicago.
Leo Kocialkowski (D), Chicago.
James McAndrews (D), Chicago.
Ralph E. Church (R), Evanston.
Chauncey W. Reed (R), W. Chicago.
John T. Buckbee (R), Rockford.

Leo E. Allen (R), Galena.
Chester Thompson (D), Rock Island.
J. Leroy Adair (D), Quincy.
Everett M. Dirksen (R), Pekin.
L. C. Arends (R), Melvin.
James A. Meeks (D), Danville.
Donald C. Dobbins (D), Champaign.
Scott W. Lucas (D), Havana.
Harry H. Mason (D), Pawnee.
Edwin M. Schaefer (D), Belleville.
William W. Arnold (D), Robinson.
Claude V. Parsons (D), Golconda.
Kent E. Keller (D), Ava.
Martin A. Brennan (D), Bloomington.
Michael L. Igoe (D), Chicago.

INDIANA

William T. Schulte (D), Hammond.
Frederick Landis (R), Logansport.
Samuel B. Pettengill (D), South Bend.
James I. Farley (D), Auburn.
Glenn Griswold (D), Peru.
Virginia E. Jenckes (D), Terre Haute.
Arthur H. Greenwood (D), Washington.
John W. Boehne, Jr. (D), Evansville.

KENTUCKY

W. V. Gregory (D), Mayfield.
Glover H. Gray (D), Owensboro.
Emmet O'Neal (D), Louisville.
Cap R. Cardon (D), Munfordville.
Brent Spence (D), Fort Thomas.
Virgil Chapman (D), Paris.
A. J. May (D), Prestonburg.
Fred M. Vinson (D), Ashland.
John M. Robison (R), Barbourville.

LOUISIANA

Joachim O. Fernandez (D), New Orleans
Paul H. Maloney (D), New Orleans.
Numa F. Montet (D), Thibodaux.
John N. Sandlin (D), Minden.
Riley J. Wilson (D), Ruston.
Jared Y. Sanders, Jr. (D), Baton Rouge.
Rene L. DeRouen (D), Ville Platte.
Cleveland Dear (D), Alexandria.

MAINE

Simon M. Hamlin (D), S. Portland.
Edward C. Moran, Jr. (D), Rockland.
Ralph O. Brewster (R), Dexter.

MICHIGAN

George G. Sadowski (D), Detroit.
Earl C. Michener (R), Adrian.
Henry M. Kimball (R), Kalamazoo.
Clare Hoffman (R), Allegan.
Carl E. Mapes (R), Grand Rapids.
William W. Blackney (R), Flint.
Jesse P. Wolcott (R), Port Huron.
Fred L. Crawford (R), Saginaw.
Albert J. Engel (R), Lae City.
Roy O. Woodruff (R), Bay City.
Prentiss M. Brown (D), St. Ignace.
Frank E. Hook (D), Ironwood.
Clarence J. McLeod (R), Detroit.
Louis Rabaut (D), Grosse Pointe Park.
John D. Dingell (D), Detroit.
John Lesinski (D), Dearborn.
George A. Dondero (R), Royal Oak.

MINNESOTA

August H. Andresen (FL), Red Wing.
Elmer J. Ryan (D), St. Paul.
Ernest Lundeen (D), Minneapolis.
Melvin J. Maas (R), St. Paul.
Theodore Christianson (R), Minneapolis

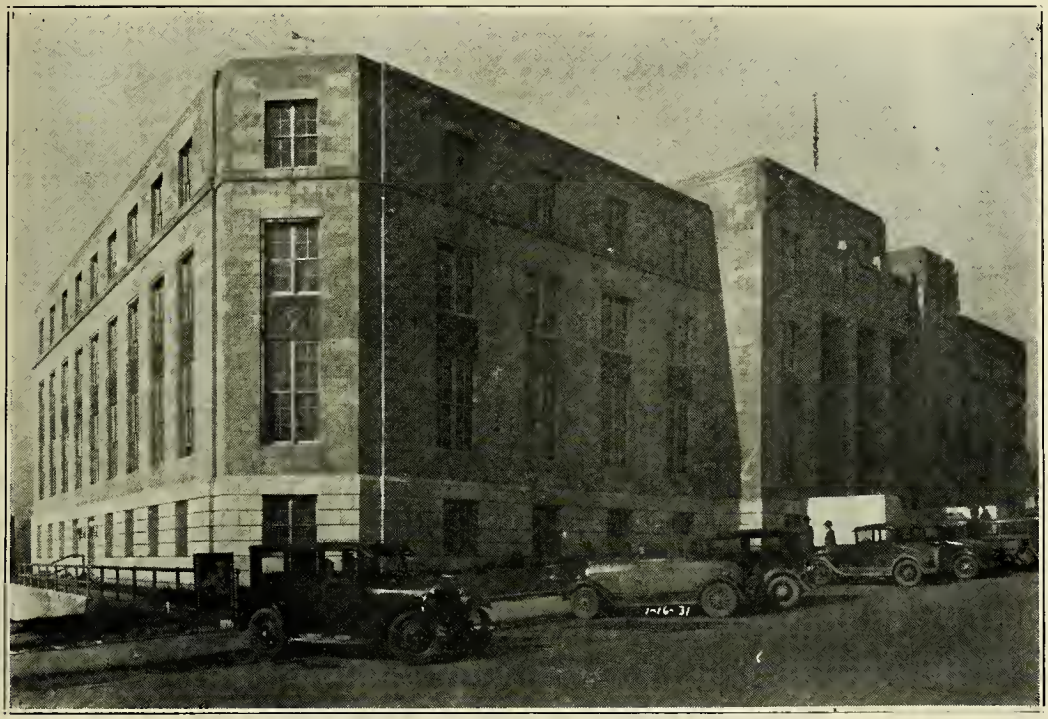

United States Post Office at Asheville

Eugene B. Crowe (D), Bedford.
Finly H. Gray (D), Connorsville.
Louis Ludlow (D), Indianapolis.
William H. Larrabee (D), New Palestine.

IOWA

Edward C. Eicher (D), Washington.
Bernhard M. Jacobsen (D), Clinton.
John W. Gwynne (R), Waterloo.
Fred Biermann (D), Decorah.
Lloyd Thurston (R), Osceola.
Hubert Utterbeck (D), Des Moines.
Otha D. Wearin (D), Hastings.
Fred C. Gilchrist (R), Laurens.
Guy Mark Gillette (D), Cherokee.

KANSAS

W. P. Lambertson (R), Fairview.
U. S. Guyer (R), Kansas City.
Edward W. Patterson (D), Pittsburg.
Randolph Carpenter (D), Marion.
Jack Houston (D), Newton.
Frank Carlson (R), Concordia.
Clifford R. Hope (R), Garden City.

MARYLAND

T. Alan Goldsborough (D), Denton.
William P. Cole, Jr. (D), Towson.
Vincent L. Palmisano (D), Baltimore.
Ambrose J. Kennedy (D), Baltimore.
Stephen W. Gambrill (D), Laurel.
David J. Lewis (D), Cumberland.

MASSACHUSETTS

Allen T. Treadway (R), Stockbridge.
William J. Granfield (D), Longmeadow.
Joseph E. Casey (D), Clinton.
Pehr G. Golmes (R), Worcester.
Edith Nourse Rogers (R), Lowell.
A. Piatt Andrew (R), Gloucester.
William P. Connery, Jr. (D), Lynn.
Arthur D. Healey (D), Somerville.
Richard M. Russell (D), Cambridge.
George Holden Tinkam (R), Boston.
John P. Higgins (D), Boston.
John W. McCormack (D), Boston.
Charles L. Gifford (R), Barnstable.
Joseph W. Martin, Jr. (R), North Attlebo
Richard B. Wigglesworth (R), Boston.

Harold Knutson (R), St. Cloud.
Paul John Kvale (FL), Benson.
William A. Pittenger (R), Duluth.
R. T. Buckler (FL), Crookston.

MISSISSIPPI

John E. Rankin (D), Tupelo.
Wall Doxey (D), Holly Springs.
William M. Whittington (D), Greenwooc
A. L. Ford (D), Ackerman.
Aubert Dunn (D), Meridian.
William M. Colmer (D), Pascagoula.
Dan McGhee (D), Meadville.

MISSOURI

M. A. Romjue (D), Macon.
William L. Nelson (D), Columbia.
Richard M. Duncan (D), St. Joseph.
C. Jasper Bell (D), Kansas City.
Joseph B. Shannon (D), Kansas City.
Reuben T. Wood (D), Springfield.
Dewey Short (R), Galena.
Clyde Williams (D), Hillsboro.
Clarence Cannon (D), Elsberry.

Orville Zimmerman (D), Gennett.
Thomas C. Hennings, Jr. (D), St. Louis.
James R. Claiborne (D), St. Louis.
John J. Cochran (D), St. Louis.

MONTANA

Joseph P. Monaghan (D), Butte.
Roy E. Ayers (D), Lewiston.

NEBRASKA

Henry C. Luckey (D), Lincoln.
Charles F. McLaughlin (D), Omaha.
Karl Stefan (R), Norfolk.
C. G. Binderup (D), Holdrege.
Harry B. Coffee (D), Chadron.

NEVADA

James G. Scrugham (D), Reno.

NEW HAMPSHIRE

William N. Rogers (D), Sanbornville.
Charles W. Tobey (R), Temple.

NEW JERSEY

Charles A. Wolverton (R), Merchantsville
Isaac Bacharach (R), Atlantic City.
William H. Sutphin (D), Matawan.
D. Lane Powers (R), Trenton.
Charles A. Eaton (R), Watchung.
Donald H. McLean (R), Elizabeth.
Randolph Perkins (R), Woodcliff Lake.
George N. Seger (R), Passaic.
Edward A. Kenney (D), Cliffside Park.
Fred A. Hartley, Jr. (R), Kearny.
Peter A. Cavicchia (R), Newark.
Frederick R. Lehlbach (R), Newark.
Mary T. Norton (D), Jersey City.
Edward J. Hart (D), Jersey City.

NEW MEXICO

J. J. Dempsey (D), Santa Fe.

NEW YORK

Robert L. Bacon (R), Westbury.
William F. Brunner (D), Rockaway Park.
J. L. Pfeifer (D), Brooklyn.
Thomas H. Cullen (D), Brooklyn.
Marcellus H. Evans (D), Brooklyn.
Andrew L. Somers (D), Brooklyn.
John J. Delaney (D), Brooklyn.
Richard J. Tonry (D), Brooklyn.
Stephen A. Rudd (D), Brooklyn.
Emanuel Celler (D), Brooklyn.
James A. O'Leary (D), West New Bright
Samuel Dickstein (D), New York City.
Christopher D. Sullivan (D), New York
William I. Sirovich (D), New York City.
John J. Boylan (D), New York City.
John J. O'Connor (D), New York City.
Theodore A. Peyser (D), New York City.
Martin J. Kennedy (D), New York City.
Sol Bloom (D), New York City.
Vito Marcantonio (R), New York City.
Joseph A. Gavagan (D), New York City.
Anthony J. Griffin (D), New York City.
Charles A. Buckley (D), Bronx.
James M. Fitzpatrick (D), Bronx.
Charles D. Millard (R), Tarrytown.
Hamilton Fish, Jr. (R), Garrison.
Philip A. Goodwin (R), Coxsackie.
Parker Corning (D), Albany.
William D. Thomas (R), Hoosick Falls.
Frank Crowther (R), Schenectady.
Bertrand H. Snell (R), Potsdam.
Francis D. Culkin (R), Oswego.
Fred J. Sisson (D), Whitesboro.
Bert Lord (R), Afton.
Clarence E. Hancock (R), Syracuse.
John Tabor (R), Auburn.
W. Sterling Cole (R), Bath.
James P. B. Duffy (D), Rochester.
James W. Wadsworth, Jr. (R), Geneseo.
Walter G. Andrews (R), Buffalo.
Alfred F. Beiter (D), Williamsville.
James M. Mead (D), Buffalo.
Daniel A. Reed (R), Dunkirk.
Matthew J. Merritt (D), Flushing.
Caroline O'Day (D), Rye.

NORTH CAROLINA

Lindsay C. Warren (D), Washington.
John H. Kerr (D), Warrenton.
Graham A. Barden (D), New Bern.
Harold D. Cooley (D), Nashville.
Frank W. Hancock, Jr. (D), Oxford.
William B. Umstead (D), Durham.
J. Bayard Clark (D), Fayetteville.
Walter Lambeth (D), Thomasville.
Robert L. Doughton (D), Laurel Springs.
Alfred L. Bulwinkle (D), Gastonia.
Zebulon Weaver (D), Asheville.

NORTH DAKOTA

Usher L. Burdick (R), Bismarck.
William Lemke (R), Fargo.

OHIO

John B. Hollister (R), Cincinnati.
William E. Hess (R), Cincinnati.
Byron B. Harlan (D), Dayton.
Frank L. Kloeb (D), Celina.
Frank C. Kniffin (D), Napoleon.
James G. Polk (D), Highland.
L. T. Marshall (R), Xenia.
Brooks Fletcher (D), Marion.
Warren J. Duffey D), Toledo.
Thomas A. Jenkins (R), Ironton.
Mell G. Underwood (D), New Lexingto
Arthur P. Lamsneck (D), Columbus.
William L. Fiesinger (D), Sandusky.
Dow W. Harter (D), Akron.
Robert T. Secrest (D), Senecaville.
William R. Thom (D), Canton.
William A. Ashbrook (D), Johnstown.
Lawrence E. Imhoff (D), St. Clairsville.
John G. Cooper (R), Youngstown.
Martin L. Sweeney (D), Cleveland.
Robert Crosser (D), Cleveland.
Chester C. Bolton (R), Cleveland.
Stephen M. Young (D), Cleveland.
Charles V. Truax (D), Bucyrus.

OKLAHOMA

Wesley E. Disney (D), Tulsa.
Jack Nichols (D), Eufaula.
Wilburn Cartwright (D), McAlester.
P. L. Gassaway (D), Coalgate.
Josh Lee (D), Norman.
Jed Johnson (D), Anadarko.
Sam Massingale (D), Cordell.
Phil Ferguson (D), Woodward.
Will Rogers (D), Oklahoma City.

OREGON

James W. Mott (R), Salem.
Walter M. Pierce (D), La Grande.
William A. Ekwall (R), Portland.

PENNSYLVANIA

Harry C. Ransley (R), Philadelphia.
William H. Wilson (R), Philadelphia.
Clare Gerald Fenerty (R), Philadelphia.
J. Burrwood Daly (D), Philadelphia.
Frank J. G. Dorsey (D), Philadelphia.
Michael J. Stack (D), Philadelphia.
George P. Darro (R), Philadelphia.
James Wolfenden (R), Upper Darby.
Oliver W. Frey (D), Allentown.
J. Roland Kinzer (R), Lancaster.
Patrick J. Boland (D), Scranton.
C. Murray Turpin (R), Kingston.
James H. Gildea (D), Coaldale.
William E. Richardson (D), Reading.
C. Elmer Dietrich (D), Tunkhannock.
Robert F. Rich (R), Woolrick.
J. William Ditter (R), Ambler.
Benjamin K. Focht (R), Lewisburg.
Isaac H. Doutrich (R), Harrisburg.
D. J. Driscoll (D), St. Marys.
Francis E. Walter (D), Easton.
Harry L. Haines (D), Red Lion.
Don Gingery (D), Clearfield.
J. Buell Snyder (D), Perryopolis.
Charles I. Faddis (D), Waynesburg.
Charles R. Eckert (D), Beaver.
Joseph Gray (D), Barnesboro.
William M. Berlin (D), Greensburg.
Charles N. Crosby (D), Meadville.
J. Twing Brooks (D), Sewickley.
James L. Guinn (D), Braddock.
Theodore L. Moritz (D), Pittsburg.
Henry Ellenbogen (D), Pittsburg.
Matthew A. Dunn (D), Pittsburg.

RHODE ISLAND

Francis B. Condon (D), Pawtucket.
John M. O'Connell, Westerly.

SOUTH CAROLINA

Thomas S. McMillian (D), Charleston.
Hampton P. Fulmer (D), Orangeburg.
John C. Taylor (D), Anderson.
John J. McSwain (D), Greenville.
James P. Richards (D), Lancaster.
Allard H. Gasque (D), Florence.

SOUTH DAKOTA

Fred H. Hildebrandt (D), Watertown.
Theo B. Werner (D), Rapid City.

TENNESSEE

B. Carroll Reece (R), Johnson City.
J. Will Taylor (R), LaFollette.
Sam D. McReynolds (D), Chattanooga.
J. R. Mitchell (D), Cookeville.
Joseph W. Burns (D), Nashville.
Clarence W. Turner (D), Waverly.
Herron Pearson (D), Jackson.
Jere Cooper (D), Dyersburg.
Walter Chander (D), Memphis.

TEXAS

Wright Patman (D), Texarkana.
Martin Dies (D), Orange.
Morgan G. Sanders (D), Canton.
Sam Rayburn (D), Bonham.
Hatton W. Summers (D), Dallas.
Luther A. Johnson (D), Corsicana.
Nat Patton (D), Crockett.
Joe H. Eagle (D), Houston.
Joseph J. Mansfield (D), Columbus.
James B. Buchanan (D), Brenham.
O. H. Cross (D), Waco.
Fritz G. Lanham (D), Fort Worth.
W. D. McFarlane (D), Graham.
Richard M. Kleberg (D), Corpus Christi.
Milton H. West (D), Brownsville.
R. Ewing Thomason (D), El Paso.
Marvin Jones (D), Abilene.
George H. Mahon (D), Colorado.
Maury Maverick (D), San Antonio.
Charles L. South (D), Coleman.

UTAH

Abe Murdock (D), Beaver.
J. Will Robinson (D), Provo.

VERMONT

Charles A. Plumley (R), Northfield.

VIRGINIA

Schuyler Otis Bland (D), Newport News
Colgate W. Darden, Jr. (D), Norfolk.
Andrew J. Montague (D), Richmond.
Patrick Henry Drewry (D), Petersburg.
Thomas G. Burch (D), Martinsville.
Clifton A. Woodrum (D), Roanoke.
A. Willis Robertson (D), Lexington.
Howard W. Smith (D), Alexandria.
John W. Flannagan, Jr. (D), Bristol.

WASHINGTON

Marion A. Zioncheck (D), Seattle.
Monrad C. Wallgren (D), Everett.
Martin F. Smith (D), Hoquiam.
Knute Hill (D), Prosser.
Samuel B. Hill (D), Waterville.
Wesley Lloyd (D), Tacoma.

WEST VIRGINIA

Robert L. Ramsay (D), Follansbee.
Jennings Randolph (D), Elkins.
Andrew Edmiston (D), Weston.
George W. Johnson (D), Parkersburg.
John Kee (D), Bluefield.
Joe L. Smith (D), Beckley.

WISCONSIN

Thomas R. Amile (P), Elkhorn.
Harry Sauthoff (P), Madison.
Gardner Withrow (P), La Crosse.
Raymond J. Cannon (D), Milwaukee.
Thomas O'Malley (D), Milwaukee.
Michael K. Reilly (D), Fond du Lac.
Gerald J. Boileau (P), Wausau.
George J. Schneider (P), Appleton.
Merlin Hull (P), Black River Falls.
Bernard J. Gehrmann (P), Mellen.

WYOMING

Paul R. Greever (D), Cody.

ALASKA (Delegate)

A. J. Dimond (D), Valdez.

HAWAII (Delegate)

Samuel W. King (R), Honolulu.

PHILIPPINE ISLANDS

(Resident Commissioners)

Camilo Osias (Nat), Balaoan.
Pedro Guevara (Nat), Santa Cruz.
Elected for term of 3 years ending 1935.

ASHEVILLE POST OFFICE

Wythe M. Peyton ..... Postmaster
George M. Foster ..... Assistant Postmaster
Elmer L. Bishop ..... Superintendent of Mails

Albert T. Davidson
Superintendent Biltmore Station

Jennings B. Hall
Superintendent Court House Station

Matt M. Hayes
Superintendent Glenrock Station

Victor F. Stephens
Superintendent West Asheville Station

Chester V. Chandler
Foreman

John M. Ingram
Foreman

Clay C. Sams
Foreman

WYTHE M. PEYTON
Postmaster
Asheville, North Carolina

BUNCOMBE COUNTY

H. Grady Reagan
Chairman Board of County Commissioners
Commissioner of Finance

Sam A. Johnson
Commissioner of Public Highways

Harry L. Parker
Commissioner of Public Institutions

Clinton K. Hughes
County Attorney

P. A. McElroy ..... Judge of Superior Court
Zeb V. Nettles ..... Solicitor of Superior Court
J. P. Kitchin ..... Judge of County Court
John Cheesborough ..... Solicitor of County Court
L. E. Brown ..... Sheriff
Lawrence Chambers ..... Chief Deputy Sheriff
Dr. George F. Baier, Jr. ..... Coroner
J. Frazier Glenn ..... Judge of Juvenile Court
E. E. Connor ..... Superintendent Welfare Department
J. Ed Swain ..... Clerk of Superior Court
J. A. Digges, Jr. ..... Register of Deeds
C. H. Neal ..... Surveyor
T. C. Robertson ..... Superintendent of Schools
Gray McChesney ..... Purchasing Agent
F. A. Nealon ..... Sanitary Inspector
W. Z. Penland ..... Tax Supervisor
R. C. Collins ..... Tax Collector
Thomas H. Reeves ..... Treasurer
Carl Conley ..... Constable
Cecil Pryor ..... Captain Rural Police
Dr. Howard L. Sumner ..... Head of Health Department
James C. Garrison ..... Accountant

HEADS OF GOVERNMENTS OF THE WORLD

Country	Name of Ruler
Afghanistan	Mohammed Zahir Khan, King
Albania	Zog, King of the Albanians
Arabia—Saudi	Abd-el-Azib es Saud ibn Saud, King
Argentina	Gen. Augustin P. Justo, President, elected for six years
Australia	Sir Isaac Issacs, Governor-General; J. A. Lyons, Premier
Austria	Dr. William Mikias (1872), President; K. Schuschnigg, Premier
Belgium	Leopold III (1901), King, Count de Broqueville, Premier
Bolivia	Dr. Frans Tamayo, President; four year term
Brazil	Dr. Getulio Vargo, Constitutional Pres., elected for 4-year term
Bulgaria	Boris III (1894), Czar
Canada	Lord Bessborough (1880), Gov.-General; R. B. Bennett, Premier
Chile	Arturo Alessandri (1869), President; term six years
China	Lin Sen, Acting President
Colombia	Dr. Alfonso Lopez, President; term four years
Costa Rica	Sr. Don Ricardo Jimenez Oreamuno (1859), Pres.; term, 4 years
Cuba	Col. Carlos Mendieta, Provisional President
Czechoslovakia	Thomas G. Massaryk (1850), President; for life
Denmark	Christian X (1870), King
Dominican Republic	Gen. Rafael Leonidas Trujillo (1893), Pres.; reelected, term 4 yrs.
Ecuador	Sr. Don. Velasco Ibarra, President
Egypt	Fuad I (1868), King
Ethiopia (Abyssinia)	Haile Selassie (1891) (Ras Taffaari), Emperor
Finland	Pehr Evind Svinhufvud (1861), President; term six years
France	Albert Lebrun (1871), President; term, seven years
Germany	Adolf Hitler (1889), Fuhrer und Reichskanzier
Great Britain	George V (1865), King & Emperor; Ramsey MacDonald, Premier
Greece	Alexander Zaimis, President; re-elected for 5-yr. term, Oct., 1934
Guatemala	Gen. Jorge Ubico (1879), President; term, six years
Haiti	Stenio Vincent, President, elected and inaugurated Nov. 18, 1930
Honduras	Gen. Tiburco Carias Andino, President; term, four years
Hungary	Admiral Nicholas von Horthy (1868), Regent
Iceland	Christian X (1870), King
India (British)	The Earl of Willingdon (1866), Viceroy
Irish Free State	Eamon de Valera (1882), President of Executive Council
Italy	Victor Emmanuel III (1869), King; Benito Mussolini, Premier
Japan	Hirothito (1901), Emperor
Liberia	Edwin Barclay, President; term, four years
Lithuania	Antona Smetona, President
Luxemburg	Charlotte (1896), Grand Duchess
Manchukuo	Henry Pu Yi (1906), Emperor Kang-te
Mexico	Gen. Lazaro Cardenas (1895), President; term, six years
Monaco	Louis (1870), Prince
Morocco	Moulai Mohammed (1913), Sultan, third son of Moulai Yusef
Netherlands	Wilhelmina (1880), Queen
Newfoundland	Sir David M. Anderson (1874), Governor
New Zealand	Lord Bledisloe (1867), Gov.-Gen.; G. W. Forbes, Premier
Nicaragua	Dr. Juan B. Sacasa, President; term, four years
Norway	Haakon VII (1872), King, son of Frederick VIII of Denmark
Palestine	Lt.-Gen. A. G. Wauchope (1874), British High Commissioner
Panama	Dr. Harmodio Arias (1886), President; term, four years
Paraguay	Dr. Euseblo Ayala (1875), President; term, four years
Persia	Mirza Reza Pahlavi (1878), Shah
Peru	Maj.-Gen. Oscar R. Benavides, President; term ends Dec. 1, 1936
Poland	Prof Ignatz Mosciski, President; re-elected for term ending 1940
Portugal	Gen. Antonio Carmona (1869), President
Roumania	Carol II (1893), King
Russia (U.S.S.R.)	Governed by Soviet Commissars headed by V. M. Molotov
El Salvador	Gen. Maximiliano H. Martinez, President
Siam	Pradadhipok (1893), King

Legal and Public Holidays

January 1, New Year's Day

February 12, Lincoln's Birthday (Alaska, California, Colorado, Connecticut, Illinois, Indiana, Iowa, Kansas, Kentucky, Michigan, Minnesota, Missouri, Montana, Nebraska, Nevada, New Jersey, New York, New Mexico, North Dakota, Ohio, Oregon, Pennsylvania, South Dakota, Tennessee, Utah, Washington, West Virginia and Wyoming—Observed by proclamation of the governor in Massachusetts)

February 22, Washington's Birthday

April 19, (1935), Good Friday (Connecticut, Delaware, Florida, Louisiana, Maryland, Minnesota, New Jersey, Pennsylvania, Tennessee)

May 30, Memorial Day (All states except Alabama, Arkansas, Florida, Georgia, Louisiana, Mississippi, North Carolina and South Carolina)

July 4, Independence Day

September 2 (1935), Labor Day

October 12, Columbus Day (Arkansas, Arizona, California, Colorado, Connecticut, Delaware, Florida, Idaho, Illinois, Indiana, Kansas, Kentucky, Louisiana, Maine, Maryland, Massachusetts, Michigan, Missouri, Montana, Nebraska, Nevada, New Hampshire, New Jersey, New York, North Dakota, Ohio, Oregon, Pennsylvania, Rhode Island, Texas, Utah, Vermont, Washington and West Virginia)

November 5 (1935), Election Day (First Tuesday after first Monday in November—All States except Connecticut, Illinois, Massachusetts, Mississippi, Ohio and Vermont)

November 11, Armistice Day (Alabama, Arizona, Arkansas, California, Colorado, Connecticut, Florida, Georgia, Idaho, Illinois, Iowa, Louisiana, Massachusetts, Minnesota, Missouri, Montana, Nebraska, New Hampshire, New Jersey, North Carolina, North Dakota, Pennsylvania, Rhode Island, South Dakota, Tennessee, Texas, Vermont, and Virginia)

November 28 (1935), Thanksgiving Day (Last Thursday in November)

December 25, Christmas Day

American and Foreign Ambassadors and Ministers

Countries	Envoys from United States	Envoys to United States
Albania	Post Wheeler (Wash.)	Faik Konitza
Argentina	Alexander W. Weddell (Va.)	Dr. Felipe A. Fspil
Austria	George S. Messersmith (Del.)	Edgar L. G. Prochnik
Belgium	Dave Hennen Morris (N. Y.)	Prince Eugene de Ligñe
Bolivia	Fay A. des Portes (S. C.)	Don Enrique Finot
Brazil	Hugh S. Gibson (Cal.)	Oswald Arañta
Bulgaria	Frederick A. Sterling (Tex.)	Stoyan Petroff Tchomakoff
Canada	Warren D. Robbins (N. Y.)	Major W. D. Herridge
Chile	Hal H. Sevier (Tex.)	Don Manuel Trucco
China	Nelson T. Johnson (Okla.)	Dr. Sao-Ke Alfred Sze
Colombia	Sheldon Whitehouse (N. Y.)	Alberto Gongalez-Fernandez
Costa Rica	Leo R. Sack (Miss.)	Don Mamuel Gonzales-Zeledon
Cuba	Jefferson Caffrey (La.)	Dr. Jose' T. Baron
Czechoslovakia	Joshua Butler Wright (Wyo.)	Ferdinand Veverka
Denmark	Mrs. Ruth Bryan Owen (Fla.)	Otto Wadsted
Dominican Rep.	H. F. Arthur Schoenfeld (D. C.)	Dr. Robert Despradel
Ecuador	William Dawson (Minn.)	Capt. Colon Eloy Alfaro
Egypt	Bert Fish (Fla.)	Ibrahim Ratib Bey
Estonia	John Van A. MacMurray (Md.)	Charles Kuusik, C. G.
Ethiopia	Addison E. Southard (Ky.)	.....
Finland	Edward Albright (Tenn.)	L. Asirom
France	Jesse Isidor Straus (N. Y.)	Andre L. de Laboulaye
Germany	William E. Dodd (Ill.)	Dr. Hans Luther
Great Britain	Robert Worth Bingham (Ky.)	Sir Ronald Lindsay
Greece	Lincoln MacVeagh (Conn.)	Charalambos Simopoulas
Guatemala	Matthew E. Hanna (O.)	Dr. Don Adrian Recinos
Haiti	Norman Armour (N. J.)	Albert Blanchet
Honduras	Julius G. Lay (D. C.)	Dr. Don Miguel Paz Paraona
Hungary	John F. Montgomery (Calif.)	John Pelenyi
Iraq	Paul Knabenshue (O.)	.....
Irish Free State	.....	Michael MacWhite
Italy	Breckinridge Long (Mo.)	Augusto Rosso
Japan	Joseph C. Grew (N. H.)	Hirosi Saito
Latvia	John Van A. MacMurray (Md.)	Arthur B. Lule, C. G.
Liberia	John H. MacVeagh, 2d	.....
Lithuania	John Van A. MacMurray (Md.)	Bronius Kasimir Balutis
Luxemburg	Dave Hennen Morris (N. Y.)	Prince Eugene de Ligne
Mexico	Josephus Daniels (N. C.)	Don Fernandez Gonzales Roa
Netherlands	Grenville T. Emmet (N. Y.)	Jonkheer H. M. van Haersma de With
Nicaragua	Arthur Bliss Lane (N. Y.)	Don Henri De Bayle

Governors of States and Territories

State Governor	Yrs.	Expires
Ala., Bibb Graves (D)	4	Jan. 1939
Ariz., B. B. Moeur (D)	2	Jan. 1937
Ark., J. Marion Futrell (D)	2	Jan. 1937
Calif., Frank F. Merriam (R)	4	Jan. 1939
Colo., Edward C. Johnson (D)	2	Jan. 1937
Conn., Wilbur L. Cross (D)	2	Jan. 1937
Del., C. Douglas Buck (R)	4	Jan. 1937
Fla., Dave Sholtz (D)	4	Jan. 1937
Ga., Eugene Talmadge (D)	2	Jan. 1937
Idaho, C. Ben Ross (D)	2	Jan. 1937
Ill., Henry Horner (D)	4	Jan. 1937
Ind., Paul V. McNutt (D)	4	Jan. 1937
Iowa, Clyde L. Herring (D)	2	Jan. 1937
Kan., Alfred M. Landon (R)	2	Jan. 1937
Ky., Ruby Laffoon (D)	4	Jan. 1936
La., Oscar K. Allen (D)	4	May 1936
Me., Louis J. Brann (D)	2	Jan. 1937
Md., Harry W. Nice (R)	4	Jan. 1939
Mass., James M. Curley (D)	2	Jan. 1937
Mich., Frank D. Fitzgerald (R)	2	Jan. 1937
Minn., Floyd B. Olson (F-L)	2	Jan. 1937
Miss., Mike S. Conner (D)	4	Jan. 1936
Mo., Guy B. Park (D)	4	Jan. 1937
Mont., Frank E. Cooney (D)	4	Jan. 1937
Nebr., R. L. Cochran (D)	2	Jan. 1937
Nev., Richard Kirman (D)	4	Jan. 1937
N. H., H. Styles Bridges (R)	2	Jan. 1937
N. J., Harold G. Hoffman (R)	3	Jan. 1938
N. M., Clyde Tingley (D)	2	Jan. 1937
N. Y., Herbert H. Lehman (D)	2	Jan. 1937
N. C., J. C. B. Ehringhaus (D)	4	Jan. 1937
N. D., Thomas H. Moodie (D)	2	Jan. 1937
Ohio, Martin L. Davey (D)	2	Jan. 1937
Okla., E. W. Marland (D)	4	Jan. 1939
Ore., Charles H. Martin (D)	4	Jan. 1939
Pa., George H. Earle (D)	4	Jan. 1939
R. I., Theodore F. Green (D)	2	Jan. 1937
S. C., Olin D. Johnson (D)	4	Jan. 1939
S. D., Tom Berry (D)	2	Jan. 1937
Tenn., Hill McAlister (D)	2	Jan. 1937
Texas, James V. Allred (D)	2	Jan. 1937
Utah, Henry H. Blood (D)	4	Jan. 1937
Vt., Charles M. Smith (R)	2	Jan. 1937
Va., George C. Peery (D)	4	Jan. 1938
Wash., Clarence D. Martin (D)	4	Jan. 1937
W. Va., Herman G. Kump (D)	4	Mar. 1937
Wis., Philip F. LaFollette (Prog.)	2	Jan. 1937
Wyo., Leslie A. Miller (D)	4	Jan. 1939
Alaska, John W. Troy (D)	4	Jan. 1937
Hawaii, Joseph P. Poindexter (D)	4	June 1937
Phil. I., Frank Murphy (D)	Indef.	
P. Rico, Maj.-Gen. Blanton Winship, U. S. A., retired	Indef.	

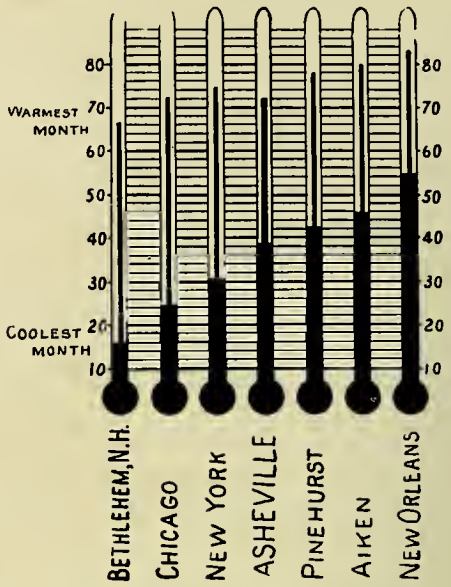

Chart Comparing Asheville's Temperature With That of Other Citier

A Residential Street in Asheville

North Carolina Government

J. C. B. Ehringhaus.....Governor
A. H. Graham.....Lieutenant-Governor
Stacy Wade.....Secretary of State
Baxter Durham.....Auditor
C. M. Johnson.....Treasurer
Clyde A. Erwin.....Superintendent of Public Instruction

Supreme Court

W. P. Stacy
Chief Justice

Michael Schneck
Associate Justice

Heriot Clarkson
Associate Justice

George W. Connor
Associate Justice

W. J. Brogden
Associate Justice

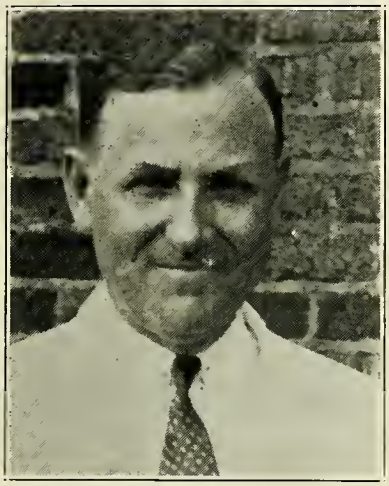

J. C. B. Ehringhaus
Governor of North Carolina

Superior Court

District	Judges
1	Walter L. Small.
2	M. V. Barnhill.
3	R. Hunt Parker.
4	F. A. Daniels.
5	J. Paul Frizzelle.
6	H. A. Grady.
7	W. C. Harris.
8	E. H. Cranmer.
9	N. A. Sinclair.
10	W. A. Devin.
11	J. H. Clement.
12	H. Clyde Sink.
13	A. M. Stack.
14	W. F. Harding.
15	J. M. Oglesby.
16	Wilson Warlick.
17	T. B. Finley.
18	J. W. Pless, Jr.
19	P. A. McElroy.
20	Walter E. Moore.

STATE SENATE

(All Democrats except as marked "R")

Name	District	Residence
L. E. Griffin	1	Edenton
D. W. Bagley	1	Moyock
Carl L. Bailey	2	Plymouth
R. L. Coburn	2	Williamston
Dr. Wayland Mitchell	3	Lewiston
Julian R. Allsbrook	4	Roanoke Rapids
W. G. Clark	4	Tarboro
Arthur B. Corey	5	Greenville
E. F. Griffin	6	Louisburg
L. L. Gravely	6	Rocky Mount
E. W. Summersill	7	Jacksonville
Ernest V. Webb	7	Kinston
Paul D. Grady	8	Kenly
S. F. Teague	8	Goldsboro
Harriss Newman	9	Wilmington
Rivers D. Johnson	9	Warsaw
S. B. Frink	10	Southport
Walter H. Powell	10	Whiteville
A. E. White	11	Lumberton
P. A. Lee	12	Dunn
U. L. Spence	12	Carthage
W. P. Horton	13	Pittsboro
Carroll W. Weathers	13	Raleigh
Frank H. Gibbs	14	Warrenton
John S. Watkins	15	R. F. D., Virgilina, Va.
John Sprunt Hill	16	Durham
Owen S. Robertson	16	Hillsboro
Dr. J. T. Burrus	17	High Point
J. Benton Stacy	17	Ruffin
Z. V. Morgan	18	Hamlet
B. S. Hurley	18	Troy
W. Erskine Smith	19	Albemarle
J. Ray Shute	19	Monroe
J. A. Bell	20	Charotte
O. A. Swearingen	21	Concord
J. Allen Dunn	22	Spencer
W. L. Ferrell	23	Winston-Salem
Fred Folger	24	Mount Airy
Joe Williams (R)	25	Yadkinville
K. B. Nixon	25	Lincolnton
Thomas H. Steele	26	Statesville
George B. Mason	27	Gastonia
Carl S. Thompson	27	Shelby
J. D. Blanton	28	Marion
Ray G. Carson	29	Taylorsville
Dalton Warren	30	Sparta
J. P. Gibbs (R)	31	Burnsville
A. Hall Johnston	32	Asheville
Ralph Ramsey, Jr.	33	Brevard
V. A. Browning	33	Bryson City

HOUSE OF REPRESENTATIVES

(All Democrats except as marked "R")

County	Representative	Residence
Alamance	Staley A. Cook	Burlington
Alexander	Dr. C. R. Zickler	Taylorsville
Alleghany	W. P. Warden	Stratford
Anson	F. E. Thomas	Wadesboro
Ashe	T. C. Bowie	Jefferson
Avery	J. V. Bowers (R)	Newland
Beaufort	Sam M. Blount	Washington
Bertie	C. W. Spruill	Windsor Rt. 1
Bladen	U. S. Page	Fayetteville Rt. 1
Brunswick	R. E. Sentelle	Southport
Buncombe	W. A. Sullivan	Asheville
Buncombe	George W. Craig	Asheville
Burke	H. J. Hatcher	Morganton
Cabarrus	A. B. Palmer	Concord
Caldwell	P. W. Meekins	Lenoir
Camden	L. L. Stevens	Indiantown
Carteret	T. C. Wade	Morehead City
Caswell	Joseph H. Warren	Prospect Hill
Catawba	L. F. Klutz (R)	Newton
Chatham	J. L. Moody	Siler City

County	Representative	Residence
Cherokee	C. Edwin Hyde (R)	Andrews
Chowan	John F. White	Edenton
Clay	T. C. Gray	Hayesville
Cleveland	Ernest Gardner	Shelby
Columbus	C. D. Garrell	Tabor
Craven	D. L. Ward	New Bern
Cumberland	Malcolm McQueen	Fayetteville
Currituck	James A. Taylor	Maple
Dare	Roy L. Davis	Wanchese
Davidson	Fred O. Sink	Lexington
Davie	B. C. Brock (R)	Mocksville
Duplin	Dr. R. L. Carr	Rose Hill
Durham	Oscar G. Barker	Durham
Durham	Victor S. Bryant	Durham
Edgecombe	W. W. Eagles	Macclesfield
Forsyth	Dr. Ralph McDonald	Winston-Salem
Forsyth	C. M. Hauser	Winston-Salem
Forsyth	Hal Alspaugh	Winston-Salem
Franklin	W. L. Lumpkin	Louisburg
Gaston	R. G. Cherry	Gastonia
Gaston	N. B. Kendrick	Gastonia
Gates	Hathaway Cross	Gastonia
Graham	R. B. Morphew	Robbinsville
Granville	T. S. Royster	Oxford
Greene	E. A. Rasberry	Snow Hill
Guilford	Ben Cone	Greensboro
Guilford	T. C. Hoyle, Jr.	Greensboro
Guilford	R. T. Pickens	High Point
Halifax	W. H. Thorne	Littleton
Halifax	L. W. Leggett	Hobgood
Harnett	Fred Thomas	Erwin
Haywood	J. T. Bailey	Canton
Henderson	W. H. Sherard	Hendersonville
Hertford	J. N. Vann	Ahoskie
Hoke	Laurie McEachern	Raeford
Hyde	O. L. Williams	Swan Quarter
Iredell	C. C. Johnston	Mooresville
Jackson	T. C. Bryson	Beta
Johnston	G. W. Lee	Willow Spgs. RFD
Johnston	Preston Woodall	Benson
Jones	R. P. Bender	Pollocksville
Lee	C. H. Crabtree	Sanford
Lenoir	Robert H. Rouse	Kinston
Lincoln	Charles A. Jones (R)	Lincolnton
Macon	J. Frank Ray	Franklin
Madison	Herschell Sprinkle (R)	Marshall
Martin	Hugh G. Horton	Williamston
McDowell	R. V. Wilson	Marion
Mecklenburg	Paul R. Ervin	Charlotte
Mecklenburg	William F. Scholl	Charlotte
Mecklenburg	Ed. T. Tonnissen	Charlotte
Mitchell	Dr. Charles A. Peterson(R)	Bakersville
Montgomery	Dr. W. I. Farrell	Troy
Moore	W. R. Clegg	Carthage
Nash	C. C. Abernathy	Spring Hope
Nash	W. E. Fenner	Rocky Mount
New Hanover	T. E. Cooper	Wilmington
New Hanover	J. C. Hobbs	Wilmington
Northampton	W. D. Barbee	Seaboard
Onslow	Nero E. Day	Jacksonville
Orange	B. J. Howard	Chapel Hill
Pamlico	J. G. Dees	Bayboro
Pasquotank	Webb Williams	Elizabeth City
Pender	R. G. Johnson	Burgaw
Perquimans	W. T. Brown	Hertford
Person	R. L. Harris	Roxboro
Pitt	M. O. Blount	Bethel
Pitt	J. H. Paylor	Farmville
Polk	E. B. Cloud (Ind. D.)	Tryon
Randolph	H. S. Ragan (R)	Archdale
Richmond	James E. Garrett	Rockingham
Robeson	Paul H. Thompson	Fairmont
Robeson	Martin McCall	Red Springs
Rockingham	T. C. Stone	Stoneville
Rockingham	H. R. Lindsey	Draper
Rowan	George Uzzell	Salisbury
Rowan	J. W. Bean	Spencer
Rutherford	George Head (R)	Rutherfordton
Sampson	W. D. Kelly (R)	Clinton
Scotland	W. H. Gibson	Gibson
Stanly	John H. Norwood	Norwood
Stokes	S. Gilmer Sparger	Walnut Cove
Surry	Henry Dobson	Elkin
Swain	B. O. Jones	Bryson City
Transylvania	W. M. Henry	Brevard
Tyrrell	C. W. Tatem	Columbia
Union	Coble Funderburk	Monroe
Vance	O. S. Falkner	Henderson
Wake	Dr. S. E. Douglass	Raleigh
Wake	C. E. Mitchell	Raleigh
Wake	E. M. Thompson	Raleigh
Warren	J. A. Dowtin	Warrenton
Washington	Harry Stell	Plymouth
Watauga	Dean Swift	Boone
Wayne	Thomas O'Berry	Godsboro
Wayne	Wiley Andrews	Goldsboro Rt. 2
Wilkes	T. S. Bryan (R)	Traphill
Wilson	Troy T. Barnes	Wilson
Yadkin	H. P. Craver (R)	Boonville
Yancey	Mrs. Charles Hutchins	Burnsville

County Seats and Population

County	Population	County Seat
Alamance	42,140	Graham
Alexander	12,922	Taylorsville
Alleghany	7,186	Sparta
Anson	29,349	Waresboro
Ashe	21,019	Jefferson
Avery	11,803	Newland
Beaufort	35,026	Washington
Bertie	25,844	Windsor
Bladen	23,389	Elizabethtown
Brunswick	18,818	Southport
Buncombe	97,937	Asheville
Burke	29,410	Morgantown
Cabarrus	44,331	Concord
Caldwell	28,016	Lenoir
Camden	5,461	Camden
Carteret	16,900	Beaufort
Caswell	18,214	Yanceyville
Catawba	43,981	Newton
Chatham	24,177	Pittsboro
Cherokee	16,151	Murphy
Chowan	11,282	Edenton
Clay	5,434	Hayesville
Cleveland	51,914	Shelby
Columbus	37,720	Whiteville
Craven	30,665	New Bern
Cumberland	45,219	Fayetteville
Currituck	6,710	Currituck
Dare	5,202	Manteo
Davidson	47,865	Lexington
Davie	14,386	Mocksville
Duplin	35,103	Kenansville
Durham	67,196	Durham
Edgecombe	47,894	Tarboro
Franklin	111,681	Louisburg
Forsyth	29,456	Winston-Salem
Gaston	78,093	Gastonia
Gates	10,551	Gatesville
Graham	5,841	Robbinsville
Granville	28,723	Oxford
Greene	18,656	Snow Hill
Guilford	133,010	Greensboro
Halifax	53,246	Halifax
Harnett	37,911	Lillington
Haywood	27,273	Waynesville
Henderson	23,404	Hendersonville
Hertford	17,542	Winton
Hoke	14,244	Raeford
Hyde	8,550	Swan Quarter
Iredell	46,693	Statesville
Jackson	17,519	Sylvia
Johnston	57,621	Smithfield
Jones	10,428	Trenton
Lee	16,996	Sanford
Lenoir	35,716	Kinston
Lincoln	22,872	Lincolnton
Macon	20,336	Franklin
Madison	13,672	Marshall
Martin	20,306	Williamston
McDowell	23,400	Marion
Mecklenburg	127,971	Charlotte
Mitchell	13,962	Bakersville
Montgomery	16,218	Troy
Moore	28,215	Carthage
Nash	52,782	Nashville
New Hanover	43,010	Wilmington
Northmpton	27,161	Jackson
Onslow	15,289	Jacksonville
Orange	21,171	Hillsboro
Pamlico	9,299	Bayboro
Pasquotank	19,143	Elizabeth City
Pender	15,686	Burgaw
Perquimans	10,668	Hertford
Person	20,039	Roxboro
Pitt	54,466	Greenville
Polk	10,216	Columbus
Randolph	36,259	Asheboro
Richmond	30,016	Rockingham
Robeson	66,512	Lumberton
Rockingham	51,083	Wentworth
Rowan	56,665	Salisbury
Rutherford	40,452	Rutherfordton
Sampson	40,082	Clinton
Scotland	20,174	Laurinburg
Stanly	30,216	Albemarle
Stokes	22,290	Danbury
Surry	39,749	Dodson
Swain	11,568	Bryson City
Transylvania	9,589	Brevard
Tyrrell	5,164	Columbia
Union	40,949	Monroe
Vance	27,294	Henderson
Wake	94,757	Raleigh
Warren	23,364	Warrenton
Washington	11,603	Plymouth
Watauga	15,165	Boone
Wayne	53,013	Goldsboro
Wilkes	36,162	Wilkesboro
Wilson	44,914	Wilson
Yadkin	18,011	Yadkinville
Yancey	14,486	Burnsville

ASHEVILLE CITY GOVERNMENT

Wickes Wamboldt.....Mayor
Ernest H. Miller.....Vice Mayor
George L. Hackney.....City Manager
C. E. Blackstock.....Corporation Counsel

COUNCILMEN

John E. Baumberger
Plott Boyd
Dr. H. G. Brookshire
Jack Westall
Charles F. Crow
Joseph W. Little
H. W. Rainey

Ernest H. Miller
Vice Mayor

Wickes Wamboldt
Mayor

George L. Hackney
City Manager

Elizabeth G. Thompson.....City Clerk
Fred A. Hull.....Accountant
Philip C. Cocke, Jr.....Assistant Corporation Counsel
Clarence Sawyer.....Purchasing Agent
Glenn Morris.....Secretary to City Manager
H. A. Ballard.....Building Superintendent
P. L. Threlkeld.....Director Public Works
Weldon Weir.....Superintendent of Parks
R. L. Bishop.....Superintendent of Streets
F. M. Campbell.....Superintendent of Plumbing
C. T. Johnson.....Electrical Inspector
M. L. Daniel.....Inspector of Weights and Measures
George Henderson.....Director of Motor Transportation
F. Frazier Glenn.....Judge of Juvenile Court
R. L. Maynard.....Chief Engineer
W. F. Weaver.....Assistant Engineer
F. V. Padgett.....Supervisor Tax Department
W. A. Bramlett.....City Cashier
W. E. Rankin.....Superintendent Water Department
A. L. Duckett.....Fire Chief
V. C. Fitzgerald.....Assistant Fire Chief
Sam Cathey.....Judge of Police Court
G. C. Wible.....Clerk Police Court
W. J. Everett.....Chief of Police
W. R. Messer.....Inspector of Police
Ann T. Erwin.....Librarian Pack Memorial Library

WORLD CITIES

Rank	City	Location	Population
1	London	England	8,203,942
2	New York	United States	6,930,446
3	Tokyo	Japan	5,311,000
5	Berlin	Germany	4,288,314
5	Chicago	United States	3,376,438
6	Paris	France	2,891,020
7	Moscow	Russia	2,781,300
8	Osaka	Japan	2,453,573
9	Leningrad	Russia	2,228,300
10	Buenos Aires	Argentina	2,214,700
11	Philadelphia	United States	1,950,961
12	Vienna	Austria	1,868,328
13	Detroit	United States	1,568,662
14	Shanghai	China	1,539,000
15	Hankow	China	1,500,000
16	Calcutta	India	1,485,582
17	Peking	China	1,297,719
18	Sydney	Australia	1,262,440
19	Los Angeles	United States	1,238,048
20	Warsaw	Poland	1,178,211
21	Bombay	India	1,161,383
22	Rio de Janeiro	Brazil	1,157,873
23	Glasgow	Scotland	1,088,417
24	Hamburg	Germany	1,079,092
25	Honghong	China	1,057,690
26	Cairo	Egypt	1,064,567
27	Melbourne	Australia	1,028,300
28	Rome	Italy	1,008,083
29	Budapest	Hungary	1,006,140
30	Birmingham	England	1,002,413
31	Hanchow	China	1,000,000
32	Milan	Italy	992,036
33	Barcelona	Spain	991,262
34	Mexico City	Mexico	973,299
35	Canton	China	950,000
36	Bankok	Siam	931,170
37	Nagoya	Japan	907,404
38	Cleveland	United States	900,429
39	Madrid	Spain	896,511
40	Sao Paulo	Brazil	978,788
41	Liverpool	England	855,539
42	Prague	Czechoslovakia	848,081
43	Brussels	Belgium	839,581
44	Naples	Italy	839,390
45	Tientsin	China	839,000
46	St. Louis	United States	821,960
47	Montreal	Canada	818,577
48	Baltimore	United States	804,875
49	Marseilles	France	800,881
50	Kobe	Japan	747,142
51	Boston	United States	781,188
52	Manchester	England	766,333
53	Kyoto	Japan	765,142
54	Wanhsein	China	752,000
55	Amsterdam	Holland	725,003

56	Santiago	Chili	712,533
57	Istanbul	Turkey	704,825
58	Cologne	Germany	698,064
59	Munich	Germany	680,704
60	Leipzig	Germany	679,159
61	Pittsburgh	United States	669,817
62	Montevideo	Uruguay	655,599
63	Madras	India	647,230
64	San Francisco	United States	634,394
65	Bucharest	Rumania	631,288
66	Toronto	Canada	631,207
67	Chunking	China	622,000
68	Yokohama	Japan	620,306
69	Dresden	Germany	619,157
70	Copenhagen	Denmark	617,069
71	Genoa	Italy	608,096
72	Lodz	Poland	605,287
73	Turin	Italy	597,715
74	Havana	Cuba	584,893
75	Nanking	China	584,000
76	Rotterdam	Holland	581,899
77	Lyons	France	579,763
78	Milwaukee	United States	578,249
79	Baku	Russia	575,200
80	Buffalo	United States	573,076
81	Alexandria	Egypt	573,063
82	Breslau	Germany	544,801
83	Soochow	China	550,000
84	Kiev	Russia	539,500
85	Changsha	China	535,000
86	Kharkov	Russia	521,500
87	Stockholm	Sweden	519,711
88	Sheffield	England	511,742
89	Singapore	Straits Settlements	502,021

UNITED STATES CITIES OF MORE THAN 100,000 POPULATION

(1930 Census)

Rank	City	Population			
1	New York, N. Y.	6,930,446	27	Toledo, Ohio	290,718
2	Chicago, Ill.	3,376,438	28	Columbus, Ohio	290,564
3	Philadelphia, Pa.	1,950,961	29	Denver, Colo.	287,861
4	Detroit, Mich.	1,568,662	30	Oakland, Calif.	284,063
5	Los Angeles, Calif.	1,238,048	31	St. Paul, Minn.	271,606
6	Cleveland, Ohio	900,429	32	Atlanta, Ga.	270,366
7	St. Louis, Mo.	821,960	33	Dallas, Texas	260,475
8	Baltimore, Md.	804,874	34	Birmingham, Ala.	259,678
9	Boston, Mass.	781,188	35	Akron, Ohio	255,040
10	Pittsburgh, Pa.	669,817	36	Memphis, Tenn.	253,143
11	San Francisco, Calif.	634,394	37	Providence, R. I.	252,981
12	Milwaukee, Wis.	578,249	38	San Antonio, Texas	231,542
13	Buffalo, N. Y.	573,076	39	Omaha, Neb.	214,006
14	Washington, D. C.	486,869	40	Syracuse, N. Y.	209,326
15	Minneapolis, Minn.	464,356	41	Dayton, Ohio	200,982
16	New Orleans, La.	458,762	42	Worcester, Mass.	195,311
17	Cincinnati, Ohio	451,160	43	Oklahoma City, Okla.	185,389
18	Newark, N. J.	442,337	44	Richmond, Va.	182,929
19	Kansas City, Mo.	399,746	45	Youngstown, Ohio	170,002
20	Seattle, Wash.	365,583	46	Grand Rapids, Mich.	168,592
21	Indianapolis, Ind.	364,161	47	Hartford, Conn.	164,072
22	Rochester, N. Y.	328,132	48	Fort Worth, Texas	163,447
23	Jersey City, N. J.	316,715	49	New Haven, Conn.	162,655
24	Louisville, Ky.	307,745	50	Flint, Mich.	156,492
25	Portland, Ore.	301,815	51	Nashville, Tenn.	153,866
26	Houston, Texas	292,352	52	Springfield, Mass.	149,900
			53	San Diego, Calif.	147,995

STATISTICS CONCERNING THE STATES

State	Capital	Area	Population
Alabama	Montgomery	51,998	2,646,248
Arizona	Phoenix	113,956	435,573
Arkansas	Little Rock	53,335	1,854,482
California	Sacramento	158,297	5,677,251
Colorado	Denver	103,948	1,035,791
Connecticut	Hartford	4,965	1,606,903
Delaware	Dover	2,370	238,380
District of Columbia	Washington	70	486,869
Florida	Tallahassee	58,666	1,468,211
Georgia	Atlanta	59,265	2,908,506
Idaho	Boise	83,888	445,032
Illinois	Springfield	56,615	7,630,654
Indiana	Indianapolis	36,354	3,238,503
Iowa	Des Moines	56,147	2,470,939
Kansas	Topeka	82,158	1,880,999
Kentucky	Frankfort	40,598	2,614,589
Louisiana	Baton Rouge	48,506	2,101,593
Maine	Augusta	33,040	797,423
Maryland	Annapolis	12,327	1,631,526
Massachusetts	Boston	8,266	4,249,614
Michigan	Lansing	57,980	4,842,325
Minnesota	St. Paul	84,682	2,563,953
Mississippi	Jackson	46,865	2,009,821
Missouri	Jefferson City	69,420	3,629,367
Montana	Helena	146,997	537,606
Nebraska	Lincoln	77,520	1,377,963
Nevada	Carson City	110,690	91,058
New Hampshire	Concord	9,341	465,293
New Jersey	Trenton	8,224	4,041,334
New Mexico	Santa Fe	122,634	423,317
New York	Albany	49,204	12,588,066
North Carolina	Raleigh	52,426	3,170,276
North Dakota	Bismarck	70,837	680,845
Ohio	Columbus	41,040	6,646,697
Oklahoma	Oklahoma City	70,057	2,396,040
Oregon	Salem	96,699	953,786
Pennsylvania	Harrisburg	45,126	9,631,350
Rhode Island	Providence	1,249	687,497
South Carolina	Columbia	30,989	1,738,765
South Dakota	Pierre	77,615	692,849
Tennessee	Nashville	42,022	2,616,556
Texas	Austin	265,896	5,824,715
Utah	Salt Lake City	84,990	507,841
Vermont	Montpelier	9,564	359,611
Virginia	Richmond	42,627	2,421,851
Washington	Olympia	69,127	1,563,396
West Virginia	Charleston	24,170	1,729,205
Wisconsin	Madison	50,066	2,939,066
Wyoming	Cheyenne	97,914	225,565

BALDWIN'S AND ADVOCATE'S

ASHEVILLE

NORTH CAROLINA

BUYERS' GUIDE

CIVIC SECTION

AND

PROFESSIONAL BLUE BOOK

Containing display advertisements of business and commercial establishments, industrial plants and manufacturers; cards of professional men and women; full page announcements of churches, schools, clubs, lodges, associations and other civic institutions, alphabetically classified for convenient use.

THE SHOW WINDOW OF ASHEVILLE

Copyright 1935 By Robert Morton Baldwin

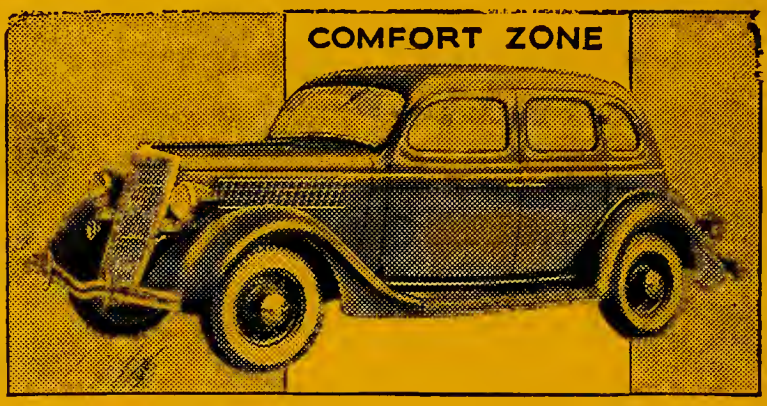

"A front seat ride for back seat passengers." This is the essence of the Ford Comfort Zone story. The passengers are cradled between the springs on the new longer 123-inch springbase. The rear seat passengers are moved ahead of the axle—a feature which many of the largest cars do not offer. New and more perfect weight distribution in this year's Ford V-8 eliminates "pitching," while Ford's exclusive Free Action on All Four Wheels permits individual wheel and spring action over obstructions without transmitting the shock of impact to the passengers. New, large size air balloon tires complete the picture of Comfort Zone seating to give one of the smoothest rides on the American highway today.

Richbourg
MOTOR COMPANY

Ford V-8 And Lincoln V-12

"Twenty-One Years Of Ford Sales And Service In Asheville."

"Watch The Fords Go By!"

COXE AT HILLIARD PHONES 4616-4617

BUICK

AS IN FORMER YEARS BUICK WILL LEAD THE 1935 PARADE AS A CONSERVATIVE, WELL-BUILT AUTOMOBILE OF UNDISPUTED VALUE!

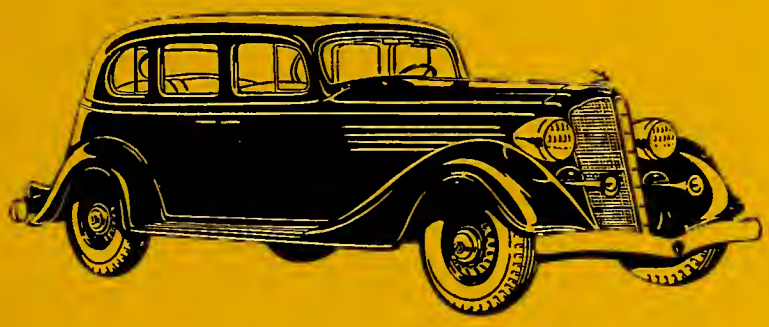

WHEN BETTER AUTOMOBILES ARE BUILT
BUICK WILL BUILD THEM

COMPLETE AUTOMOBILE SERVICE

Buick And Pontiac Automobiles
G.M.C. Trucks

THOMAS BUICK COMPANY

COXE AVENUE

TELEPHONE 3456 ASHEVILLE, N. C.

PONTIAC

THE SENSATION OF 1935!

A RIDE IN THE NEW PONTIAC WILL CONVINCE YOU

Beauty . Speed . Economy In Operation . Endurance

AUTOMOBILE REPAIRING BY EXPERT MECHANICS

TOP AND BODY WORK

Buick And Pontiac Automobiles
G.M.C. Trucks

THOMAS BUICK COMPANY

COXE AVENUE

TELEPHONE 3456 ASHEVILLE, N. C.

CASH

PAID FOR USED CARS

Sold On Easy Terms

PRICES RANGE FROM

$25 to $600

You can always find the best buys in Used Cars, and lowest prices offered in Asheville, at Brown Chevrolet Company. We will finance your car at a very low cost.

"The Brown Boys Will Treat You White"

Brown Chevrolet Co.

INCORPORATED

21 NORTH MARKET ST. PHONES 4895-4896

USED CARS

BOUGHT AND SOLD

GENERAL AUTO REPAIRS
By Expert Mechanics

FULL LINE
OF
STANDARD BRAND
TIRES AND TUBES

ACCESSORIES . GASOLINE
AND OIL

STORAGE

Leave Your Car With Us While You Are
Shopping Or At The Theatre For Complete
Greasing Service Or Repairing

DEPPE MOTOR CO.

15 South Lexington Avenue
Telephone 6538 Asheville, N. C.

DEPPE MOTORS

INCORPORATED

HUP SALES AND SERVICE
USED CARS

29 SPRUCE STREET

TELEPHONE 6538 ASHEVILLE, N. C.

M. & M. BODY AND RADIATOR WORKS

◆

WE REMOVE THE DENTS OF ACCIDENTS

◆

Phone 1600 110 Ashland Ave.

ASHEVILLE BATTERY COMPANY

C. TROTTI

◆

WILLARD BATTERIES

WHOLESALE AND RETAIL

Auto Electric And Battery Service

Free Inspection

103 PATTON AVE. TELEPHONE 3437

McNEIL BODY & WRECKER SERVICE

BODY REBUILDING

•

Metal Wheels Straightened Like New

÷

Auto Painting :: Fender Repairing

General Auto Repairing

•

71-73 Lexington Ave. Telephone 61

CHANDLER'S AUTO SERVICE

WHEEL ALIGNING
BATTERY AND ELECTRIC SERVICE
QUAKER STATE OIL . ESSO PRODUCTS
ATLAS TIRES . FIRESTONE TIRES . STORAGE

COMPLETE AUTO SERVICE

Coxe Ave. and Commerce TELEPHONE 676

ASHEVILLE BODY & FENDER WORKS

WE DO ALL KINDS OF WORK
ON YOUR CAR

Our Watchword Is Service
With Quality

251 BILTMORE AVE. TELEPHONE 4638-J

EVERYBODY DRIVES
A USED CAR

T.G.MOSELEY

◆

Asheville's Oldest Exclusive
Used Car Dealer

◆

We will pay you cash for your car—sell it on consignment—or trade you a cheaper car and pay you the difference.

College at Valley **Telephone 4301**

STEWART'S AUTO SERVICE

SPECIALISTS IN
BUICK AND PACKARD SERVICE

◆

ALL OUR MECHANICS ARE MEN WITH YEARS OF EXPERIENCE IN REPAIRING AND RESERVICING THESE CARS.

◆

General Repairing for All Makes of Cars

◆

ALL WORK ABSOLUTELY
GUARANTEED

College St. at Valley **TELEPHONE 4301**

SOUTHERN GARAGE

PAUL E. SMITH

◆

"THE SERVICE STATION THAT SERVES"

White Flash Gas And Oil
Globe Batteries

◆

BATTERIES RECHARGED
REPAIRED AND RENTED

◆

SEE US FOR

COMPLETE AUTOMOBILE SERVICE

229 HAYWOOD ROAD TELEPHONE 229

HOW'S YOUR TIRES?

BETTER LET US PUT ON NEW
McCLAREN
OR RETREAD YOUR OLD TIRES

M & M TIRE SHOP

J. D. MASHBURN

11 SOUTHSIDE AVE. ASHEVILLE, N. C.

HARRY'S MOTOR INNS

Twenty-Four Hour Wrecker And Battery Service
Expert Mechanics . Storage

"WE NEVER CLOSE"

BRANCH	MAIN OFFICE	BRANCH
Haywood Street	Market Street	Grove Park Inn
No. 2	No. 1	No. 3
Phone 6474	Phone 2010	Phone 3000

Mr. Business Man:

Let Us Solve Your Delivery Problems
With A G.M.C. Truck

GENERAL MOTORS PRESENTS FOR 1935 AN ECONOMICAL, STRONGLY-BUILT TRUCK IN SIZES AND DESIGNS TO SUIT YOUR BUSINESS.

G.M.C.

Buick And Pontiac Automobiles
G.M.C. Trucks

THOMAS BUICK COMPANY

COXE AVENUE

TELEPHONE 3456 ASHEVILLE, N. C.

A NEW BANK
ORGANIZED
JUNE 30, 1933

MEMBER
FEDERAL RESERVE
SYSTEM

FIRST NATIONAL BANK *and* TRUST CO.

IN ASHEVILLE

Capital	$300,000.00
Surplus	37,500.00

This Bank transacts a regular commercial banking business and offers its customers and patrons every banking facility consistent with sound banking principles.

We specialize in personal trust and personal banking service and give individual attention to both.

Every deposit in this bank is now insured 100 per cent up to $5,000.00 (as provided by the Banking Act of 1933 as amended).

Safe deposit boxes for rent in our modern, well equipped vault, with spacious and well lighted coupon booth for the use of patrons.

We render "Service that makes friends and keeps them."

Officers

BURNHAM S. COLBURN
PRESIDENT

WILLIAM M. REDWOOD
VICE-PRESIDENT AND CASHIER

CHARLES D. PARKER
ASSISTANT CASHIER

R. H. MCDUFFIE
VICE-PRESIDENT AND TRUST OFFICER

HUGH M. FELDER
ASSISTANT TRUST OFFICER

Directors

CHARLES S. BRYANT
TREASURER CHAMPION FIBRE CO.

BURNHAM S. COLBURN
PRESIDENT

C. J. EBBS
EBBS BROS. INC.

J. FRAZIER GLENN, JR.
ATTORNEY-AT-LAW

DR. A. C. MCCALL
PHYSICIAN AND SURGEON

R. H. MCDUFFIE
VICE-PRESIDENT AND TRUST OFFICER

J. G. MERRIMON
ATTORNEY-AT-LAW

CHAS. D. PARKER
ASSISTANT CASHIER

H. W. PLUMMER
ENGINEERING AND INVESTMENTS

WILLIAM M. REDWOOD
VICE-PRESIDENT AND CASHIER

JULIAN A. WOODCOCK
CITIZENS TRANSFER & COAL CO.

In More Homes Every Day

. . . The constructive influence of the Morris Plan Bank of Asheville upon the lives and homes of its several thousand customers is resulting in a steady increase in the use of the Bank's saving and loan departments. We invite you to use this bank whose services are set up to meet . . . and actually meet . . . the requirements of the individual. Deposits are insured with Federal Deposit Insurance up to $5,000 for any one account — and 3 % interest is paid.

The Morris Plan Bank
of Asheville

"The Bank for the Individual"

Biltmore Beauty Shop

In the Village of Biltmore
(Next to the old Bank)
PHONE 1117

Exquisite
Tinting
and
Delicate Rinses

We invite you to
relax and enjoy
the services of
our skillful operators

AMPLE PARKING SPACE

BONDING COMPANIES

We represent the

AMERICAN SURETY COMPANY of New York

The oldest bonding company — Fifty years of Service.

Let us write your bonds.

Autrey Insurance Agency, Inc.

T. C. AUTREY **WM. E. SMATHERS**

New Medical Bldg. Telephone 1062

NEHI BOTTLING COMPANY

WE MANUFACTURE
A COMPLETE LINE OF

NEHI PRODUCTS . DR. PEPPER
RUMS DRY GINGER ALE
CASCADE GINGER ALE

WE GUARANTEE SERVICE AND
SATISFACTION

322 SOUTHSIDE AVE. TELEPHONE 1937

BUSINESS COLLEGES

CECIL'S SPECIALIZES IN BUSINESS TRAINING

The following five points suggest the merits of Specialized Training: (1) It has both a cultural and practical value. (2) It is a useful type of training. (3) It furnishes more opportunities for employment than any other kind of education. (4) Specialized Training develops and stimulates the success factors—initiative, thoroughness, vision, and dependability. (5) It prepares the student for self-support in a short time and at a small cost.
Day and Night Sessions. Visit our College. Satisfy yourself it pays to investigate.

CALL OR WRITE FOR CATALOGUE
"Fully Accredited By The National Association Of
Accredited Commercial Schools"

66 HAYWOOD ST. ASHEVILLE, N. C.

BUSINESS COLLEGES

Blanton's Practical Business College

DAY SCHOOL NIGHT SCHOOL

STANDARD . ACCREDITED . COURSES

Complete Commercial, Secretarial, Stenographic, Junior Accounting, Senior Accounting Courses. Also Business English, Commercial Law, Salesmanship, Shorthand, Typing, and Business Arithmetic.

REASONABLE RATES

FULLY ACCREDITED

15 HAYWOOD STREET TELEPHONE 6072

CABINET MAKERS

GEO. W. BECK L. C. MILLER

KENILWORTH HANDCRAFT SHOP

ORIGINAL DESIGNS

Handmade Furniture . Antique Reproductions
Furniture Repairing And Refinishing

740 BILTMORE AVE. ASHEVILLE, N. C.

CAFES

TINGLE CAFE

Quality Food, Well Prepared
At a Reasonable Price

A. M. TINGLE

29 Broadway — : — Phone 3056

Casualty Insurance Of Every Kind

AUTOMOBILE . BURGLARY . PLATE GLASS . STEAM BOILER
ROBBERY . THEFT . WORKMEN'S COMPENSATION
ACCIDENT . HEALTH . AVIATION . ELEVATOR . GENERAL
LIABILITY . FLYWHEEL . ENGINE

Claim service from our office and through Capable Adjusters

AUTREY INSURANCE AGENCY

INCORPORATED

T. C. AUTREY — WM. E. SMATHERS

NEW MEDICAL BLDG. TELEPHONE 1062

CEMETERIES

LEWIS MEMORIAL PARK

ON BEAVERDAM ROAD TELEPHONE 4

Price of Lots $50.00 $75.00 $100.00 According to Location

Each Lot Under Perpetual Care

FOR INFORMATION CALL

LEWIS FUNERAL HOME

PHONES 62-683 ASHEVILLE, N. C.

F. P. EDWARDS, C.P.A. T. Q. MILLER, C.P.A.

EDWARDS & MILLER

CERTIFIED

PUBLIC

ACCOUNTANTS

◆

J. L. WHATLEY
STAFF MEMBER

◆

AUDITS . SYSTEMS

TAX SERVICE

◆

HAYWOOD BUILDING

TELEPHONE 947 ASHEVILLE, N. C.

PRESENTING

The 1935 Asheville City Directory

An accurate and authentic Directory of Greater Asheville, embodying all of the unique and valuable features commonly appearing in Baldwin Directories.

For the first time an Asheville City Directory offers a Householders' Supplement. Directory advertisements reach hundreds of Asheville homes every day in the year—truly a tremendous advertising value.

The Standard Set By This Directory Will Be Maintained In Future Issues or Editions

AN ACCURATE DIRECTORY — EXCELLENTLY PRINTED AND DURABLY BOUND—PROMPTLY DELIVERED AND REGULARLY ISSUED—SERVING ASHEVILLE ADEQUATELY.

BALDWIN DIRECTORY COMPANY

AND

THE ASHEVILLE ADVOCATE

HOME OFFICE
87 Patton Avenue
Asheville, N. C.

CITY OF ASHEVILLE

NORTH CAROLINA

WICKES WAMBOLDT ..... Mayor
E. H. MILLER ..... Vice-Mayor

◆

COUNCILMEN

JOSEPH W. LITTLE — CHARLES F. CROW
JOHN E. BAUMBERGER
PLOTT BOYD — H. W. RAINEY
DR. H. G. BROOKSHIRE
JACK WESTALL

◆

GEORGE L. HACKNEY ..... City Manager
C. E. BLACKSTOCK ..... Corporation Counsel

Town
OF
Biltmore Forest
NORTH CAROLINA

CHARLES S. BRYANT
Mayor

◆

THOMAS WADLEY RAOUL
Clerk

◆

NOTTINGHAM H. REDWOOD
Collector

◆

R. L. ELLIS G. A. SHUFORD
Commissioners

◆

R. R. CREASMAN
Chief of Fire and Police Departments

BUNCOMBE COUNTY

NORTH CAROLINA

SUPERIOR COURT

HON. P. A. McELROY ..... Resident Judge
HON. ZEB. V. NETTLES ..... Solicitor

BUNCOMBE COUNTY COURT

HON. J. P. KITCHIN ..... Judge
JOHN CHEESBOROUGH ..... Solicitor

JUVENILE COURT

HON. J. FRAZIER GLENN ..... Judge

BUNCOMBE COUNTY COURT HOUSE

COUNTY COMMISSIONERS

H. GRADY REAGAN ..... Chairman and Commissioner of Finance
SAM. A. JOHNSON ..... Commissioner of Public Highways
HARRY L. PARKER ..... Commissioner of Public Institutions

COUNTY OFFICIALS

L. E. BROWN ..... Sheriff
LAWRENCE CHAMBERS ..... Chief Deputy
DR. GEORGE F. BAIER, JR. ..... Coroner
E. E. CONNOR ..... Superintendent of Welfare Department
J. ED. SWAIN ..... Clerk of Superior Court
MARGARET PETRIE ..... Clerk of County Court
THOMAS H. REEVES ..... Treasurer
ROBERT C. COLLINS ..... Tax Collector
DR. HOWARD L. SUMNER ..... Health Officer
T. C. ROBERSON ..... Superintendent of County Schools
JAMES C. GARRISON ..... County Accountant

ASHEVILLE

Capital City Of The Ideal Vacation Land
THE FAMOUS
"LAND OF THE SKY"

A Region Of Mountain Beauty Unsurpassed
And Play Opportunities Galore

Eastern Gateway to the Great Smoky Mountains National Park.
Famous Hotels ranging from DeLuxe to the Most Moderate Purse.
Boarding and Rooming Houses with Accommodations for Several Thousand Guests.
Five Sporty Golf Courses with a Mountain View at Every Tee.
A Thousand Miles of Hard-Surfaced Highways Lead to Scenic Objectives.
All Outdoor Sports and Recreations are Available Here.
A Mild Winter Climate; Cool Summers, with a Blanket Needed at Night.
An Elevation ranging from 2,100 Feet to 3,500 Feet within the City Limits.
A Modern City offering the Conveniences, Comforts and Entertainments Tourists Desire.
And, there are no Mosquitoes.

There are three distinct tourist seasons — spring, with its flowers and bracing air; summer, with a fullness of vacation joys; autumn, with America's most gorgeous exhibition of Nature's forest coloring. Hundreds also prefer this city for a winter sojourn.

FOR DETAILED INFORMATION AND
FREE BOOKLETS WRITE

CHAMBER OF COMMERCE

ASHEVILLE NORTH CAROLINA

ASHEVILLE MERCHANTS ASSOCIATION

INCORPORATED

TRADE BUILDERS AND RELIABLE CREDIT REPORTING FROM ANYWHERE IN THE UNITED STATES AND CANADA.
ORGANIZED 1903

ARCHIBALD NICHOLS . Manager

Supervising Credit Bureau For Western North Carolina Of The National Consumers' Credit Reporting Corporation.

OFFICIAL CREDIT BUREAU
FOR
NORTH CAROLINA MERCHANTS ASSOCIATION
NATIONAL RETAIL CREDIT ASSOCIATION

RETAIL CREDIT MEN'S NATIONAL ASSN. ORGANIZED 1912

OFFICERS

W. J. REUSING_____President
(Reusing Light & Refrigerating Co.)

WM. C. BURTON_____Treasurer
(Sam. P. Burton & Son)

G. G. BYRD_____Vice-President
(Efird's Dept. Store)

ARCHIBALD NICHOLS____Secretary
(703 Public Service Bldg.)

C. G. LEE_____Attorney
(Legal Bldg.)

DIRECTORS

MAJOR L. L. LEE_____(Carolina Coal & Ice Co.)
H. G. MATTHEW_____(Carpenter-Matthew Inc.)
J. M. CARROLL_____(Denton & Co.)
F. C. BOURNE_____(M. V. Moore & Co.)
PHILIP WOOLLCOTT_____(Morris Plan Bank)
R. E. YOUNG_____(Eckerd's Drug Store)
E. S. STREET_____(S. & S. Motor Co.)
MORRIS LIPINSKY_____(Bon Marche)

COLLECTION DEPARTMENT

M. E. WILLNER . Manager

Collections For All Parts Of The United States And Canada

705 PUBLIC SERVICE BLDG. TELEPHONES 1123-1124

TREAT YOUR CREDIT AS A SACRED TRUST — NATIONAL RETAIL CREDIT ASSOCIATION — CHARACTER

703-704-705 Public Service Bldg.
Office Telephone 6274
Reporting Telephones
6270 . 6271 . 6272 . 6273

TREAT YOUR CREDIT AS A SACRED TRUST — NATIONAL RETAIL CREDIT ASSOCIATION — CHARACTER

KIFFIN ROCKWELL
POST No. 2
AMERICAN LEGION

Asheville . North Carolina

BURGIN PENNELL ..... Commander
RICHARD B. LOUGHRAN ..... First Vice-Commander
THOMAS A. JONES, JR. ..... Second Vice-Commander
S. L. PARKS ..... Adjutant
HOWARD G. ETHERIDGE ..... Finance Officer
JACK C. JOYNER ..... Service Officer
RT. REV. R. E. GRIBBIN ..... Chaplain
HERBERT NOBLE ..... Sergeant-at-Arms

Meets the Second Tuesday Evening of Each Month At 8:00 P.M. in the Legion Hall in the County Court House.

AMERICAN LEGION AUXILIARY

MRS. TROY MOODY ..... President
MRS. SAM BENNETT ..... First Vice-President
MRS. BASIL HOWELL ..... Second Vice-President
MRS. MARION B. HAYNES ..... Secretary
MRS. CHARLES GLASS ..... Treasurer

Meets the Second Wednesday Afternoon of Each Month at 3:00 P.M. in the Legion Hall in The County Court House.

MASONIC LODGES

MASONIC TEMPLE
ASHEVILLE . NORTH CAROLINA

DR. C. E. COTTON ..... President
CURTIS BYNUM ..... Vice-President
H. G. ETHERIDGE ..... Secretary and Treasurer

Mount Hermon Lodge No. 118 . A.F. & A.M.

H. G. ETHERIDGE . Secretary
Meets at the Masonic Temple the First
Thursday of Each Month

J. A. Nichols Lodge No. 650 . A.F. & A.M.

J. L. BROWN . Secretary
Meets at the Masonic Temple the Second and
Fourth Thursday of Each Month

Ancient & Accepted Scottish Rite

H. G. ETHERIDGE . Secretary
Meets at the Masonic Temple the First
Tuesday of Each Month

York Rite Masonic Bodies

H. G. ETHERIDGE . Secretary and Recorder
Meets at the Masonic Temple the First and
Second Friday of Each Month

Order of DeMolay

Meets at the Masonic Temple on the Second and
Fourth Wednesday of Each Month

80 Broadway Telephone 648

Knights of Columbus

Saint Lawrence Council Number 1695

ASHEVILLE, N. C.

B. A. BARROSSE	Grand Knight
LEO A. REDMOND	Deputy Grand Knight
JOHN H. HALYBURTON	Chancellor
WILLIAM D. THAREN	Recorder
N. P. MULVANEY	Financial Secretary
A. C. BRANDL	Treasurer
J. G. DESHLER	Lecturer
FRANCIS J. HEAZEL	Advocate
EUDORE ARTUS, JR.	Warden
JACK HAMMIL	Inside Guard
A. R. FRETZ	Outside Guard
LOUIS FRAGGE	Trustee
J. B. HURLEY	Trustee
FRANK MULVANEY	Trustee
REV. PHILIP O'MARA	Chaplain

Meetings First and Third Tuesdays at
8:00 P.M. in the Parish Hall
24 Flint Street

ASHEVILLE LODGE

NUMBER 1401

Benevolent and Protective Order of Elks

HARRY B. MURDOCH ..... Exalted Ruler
N. P. MULVANEY ..... Secretary
FRED JONES ..... Treasurer
JOSEPH ALBERTS ..... Esteemed Leading Knight
WILLIAM F. DUNCAN ..... Esteemed Loyal Knight
BENJAMIN RICHARD ..... Esteemed Lecturing Knight
WILLIAM F. BARRON ..... Tiler
WILLIAM ROSENFELD ..... Esquire
JOHN RIKE ..... Inner Guard
RABBI MOSES P. JACOBSON ..... Chaplain
DR. W. H. SHERMER ..... Organist

BOARD OF TRUSTEES

JOHN C. VANCE . Chairman

W. H. RYMER PLATO D. EBBS

J. K. WAMSLEY, Manager. C. B. McINTURFF, Asst. Manager.

CLUB ROOMS OPEN DAILY FROM 9:00 A.M. TO 12:00 P.M.

VISITING BROTHERS WELCOME

12½ WALL AND 8½ COLLEGE

P. O. BOX 1401 TELEPHONE 1401

WELCOME TO ASHEVILLE

45 BATTERY PARK PLACE
ASHEVILLE, N. C.

BOARD OF DIRECTORS

JOHN P. CURRAN ..... President
WYTHE M. PEYTON ..... First Vice-President
LOUIS LIPINSKY ..... Second Vice-President
GEORGE COGGINS ..... Secretary
R. A. HILLIARD ..... Treasurer

CHARLES CREIGHTON BURNHAM S. COLBURN
PHILIP WOOLLCOTT
G. O. SHEPHERD DR. C. H. COCKE
HENRY WESTALL
HENRY I. GAINES JAMES S. HOWELL
W. SCOTT RADEKER
DR. WM. F. BELL J. C. DILLARD
REEVES RUTLEDGE

MEETS ON SECOND MONDAY
OF EACH MONTH

WOMEN'S AUXILIARY
(ADVISORY BOARD)

MRS. JOHN P. CURRAN ..... President
MRS. HENRY GAINES ..... Vice-President
MRS. GEORGE COGGINS ..... Secretary

COMMITTEE CHAIRMEN

MRS. CHESTER BROWN ..... Chmn. of Cleanup Committee
MRS. GEORGE OSBORNE ..... Chmn. of Suggestion Committee
MRS. MARTHA BORBURN ..... Chmn. of Education Committee
MRS. F. E. LYKES ..... Chmn. of Music Committee
MRS. L. E. FISHER ..... Chmn. of Publicity Committee
MRS. G. O. SHEPHERD ..... Chmn. of Child Welfare Committee
MISS LAURA PLONK ..... Chmn. of Theatricals Committee
MISS CLEMENTINE DOUGLAS ..... Chmn. of Art Committee
MRS. JOHN P. CURRAN ..... Chmn. of Reception Committee
MISS ELIZA COXE ..... Chmn. of Sports Committee

MEETS FIRST WEDNESDAY OF EACH MONTH

WEST ASHEVILLE MEN'S CLUB

WEST ASHEVILLE

A BETTER PLACE IN
WHICH TO LIVE

WALTER J. DAMTOFT ..... President
J. L. WHATLEY ..... Vice-President
A. E. DUNN ..... Treasurer
B. A. BARROSSE ..... Secretary

Meets Second and Fourth Thursdays of Each Month at 7:00 P.M., Rhododendron Park Club House, Brevard Road.

P. O. Box 1706 Asheville, N. C.

ASHEVILLE
YOUNG MEN'S CHRISTIAN ASSOCIATION

CHARACTER BUILDERS
SINCE 1889

MODERN PLANT
WELL DEVELOPED PROGRAM

CLUBS . FORUMS . BIBLE CLASSES
RELIGIOUS MEETINGS . FELLOWSHIP

APARTMENTS
VISITORS WELCOME

BROADWAY AT WOODFIN STREET
TELEPHONE 789 ASHEVILLE, N. C.

AMERICAN BUSINESS CLUB

OF

ASHEVILLE . NORTH CAROLINA

OFFICERS

JOHN G. RICHARDS ..... President
HERBERT JOHNSON ..... First Vice-President
J. J. TALMAN, JR. ..... Second Vice-President
WILLIAM C. BURTON ..... Secretary
WILLIAM E. SMATHERS ..... Treasurer

BOARD OF GOVERNORS

EARL RAIFORD HAROLD THOMS
DR. O. N. DONNAHOE
WALLACE WRIGHT ARTHUR YORK
W. R. DOAR

Meets Tuesdays At 1:00 P.M. At The George Vanderbilt Hotel

ASHEVILLE CIVITAN CLUB

HAYWOOD PARKER.....President
DR. WILLIAM PINCKNEY HERBERT.....Vice-President
JULIAN A. WOODCOCK, JR.....Treasurer

FREDERICK L. WILLIS
Secretary
18 Battery Park Place
Phone 25
P. O. Box 1221

◆

DIRECTORS

DR. WILLIAM F. BELL
THOMAS WADLEY RAOUL
R. LEE ELLIS
J. MONROE HARRIS
C. VANDERHOOVEN

COMMUNITY CHEST

DR. PAUL H. RINGER . President

CIVIC CLUB UNION

J. GERALD COWAN . President

DISTRICT TRUSTEE

JOHN G. DESHLER

◆

Meets At George Vanderbilt Hotel
On Wednesday At 1:30 P.M.

"BUILDERS OF GOOD CITIZENSHIP"

KIWANIS CLUB

OF

ASHEVILLE . NORTH CAROLINA

OFFICERS

FREDERICK A. WOODCOCK----------President
REV. E. GIBSON DAVIS----------First Vice-President
G. THORWALD GUSTAFSON----------Second Vice-President
IRA B. JONES----------Immediate Past President
RAYMOND A. WANNER----------Secretary and Treasurer

◆

DIRECTORS

WALTER I. ABERNETHY DR. H. G. BROOKSHIRE
MAX. H. CROHN
REV. E. GIBSON DAVIS G. THORWALD GUSTAFSON
JOHN C. McDOW
DR. MAXWELL E. HOFFMAN WILLIAM E. LANGFORD
MARCUS STERNE, JR.
WYTHE M. PEYTON ERNEST L. SYMMS
FREDERICK A. WOODCOCK

◆

Meets Every Friday At 1:00 P.M. At The
George Vanderbilt Hotel

Rotary Club

OF

ASHEVILLE . NORTH CAROLINA

OTTIS GREEN ..... President
GUY WEAVER ..... Secretary
RALPH WELLS ..... Treasurer
JOHN E. CALFEE ..... Immediate Past President

◆

DIRECTORS

JAMES K. COWAN GEORGE R. MURPHY
CHARLES E. HENDERSON
A. G. BARNETT OTTIS GREEN
DR. F. W. GRIFFITH
RALPH W. WALLS DR. R. A. WHITE
GUY WEAVER

◆

Meets at the Battery Park Hotel
Thursday at 1:00 P.M.

LIONS' CLUB

OF

ASHEVILLE . NORTH CAROLINA

OFFICERS AND DIRECTORS

WILLIAM B. SCHORR----------President
R. E. YOUNG----------First Vice-President
DR. WALTER E. CLARK----------Second Vice-President
J. L. BROWN----------Secretary

G. G. BYRD C. R. FREED
L. ROY PHILLIPS
EDWIN BURGE P. W. GROVES

Meets Every Wednesday At The S. & W.
Cafeteria At 1:00 P.M.

ASHEVILLE
OPTIMIST CLUB

OFFICERS AND DIRECTORS

J. N. JARRETT ..... President
C. HERBERT BROWNELL ..... Vice-President
ROBERT C. COLLINS ..... Vice-President
JOHN M. EHLE ..... Secretary
HARVEY E. GARRETT ..... Treasurer
ELMO BROWN ..... Trustee
HALSEY B. LEAVITT ..... Immediate Past President
JAMES A. WARE ..... Lieut. Gov. of Optimist International
THOMAS W. TATE ..... District Trustee of Eleventh District

Meets Each Thursday At 1:00 P.M.
At The S. & W. Cafeteria

The First Baptist Church

CORNER OF OAK AND WOODFIN STREETS
ASHEVILLE . NORTH CAROLINA

HOURS OF WORSHIP

SUNDAY SCHOOL	9:30 A.M.
MORNING WORSHIP	11:00 A.M.
B.Y.P.U.	6:30 P.M.
EVENING WORSHIP	7:30 P.M.

PRAYER MEETING

WEDNESDAY	7:30 P.M.

REV. E. GIBSON DAVIS
Pastor

133 WOODFIN ST. TELEPHONE 1898

Calvary Baptist Church

HAYWOOD ROAD AT BAKER AVENUE
WEST ASHEVILLE, N. C.

HOURS OF WORSHIP

SUNDAY SCHOOL ---------- 9:45 A.M.
MORNING WORSHIP ---------- 11:00 A.M.

B.Y.P.U.

OCTOBER TO MARCH ---------- 6:30 P.M.
MARCH TO OCTOBER ---------- 6:45 P.M.

EVENING WORSHIP

OCTOBER TO MARCH ---------- 7:45 P.M.
MARCH TO OCTOBER ---------- 8:00 P.M.

PRAYER MEETING

WEDNESDAY ---------- 8:00 P.M.

REV. J. B. GRICE
Pastor

27 BAKER AVENUE TELEPHONE 6157-J

Central M. E. Church South

TWENTY-SEVEN CHURCH STREET
ASHEVILLE, N. C.

HOURS OF WORSHIP

SUNDAY SCHOOL	9:35 A.M.
MORNING WORSHIP	11:00 A.M.
FELLOWSHIP	6:00 P.M.

EVENING SERVICE

APRIL TO OCTOBER	8:00 P.M.
OCTOBER THROUGH APRIL	7:30 P.M.

MID-WEEK SERVICE
(WEDNESDAY)

APRIL TO OCTOBER	8:00 P.M.
OCTOBER THROUGH APRIL	7:30 P.M.

C. C. WEAVER, Ph.D.
PASTOR

12 RAVENSCROFT ROAD TELEPHONE 1619

West Asheville Methodist Church

HAYWOOD ROAD AND BALM GROVE AVE.
TELEPHONE NUMBER 776-J

HOURS OF WORSHIP

CHURCH SCHOOL J. W. McRary, General Superintendent	9:30 A.M.
MORNING WORSHIP	11:00 A.M.
YOUNG PEOPLE'S FELLOWSHIP MEETINGS	6:30 P.M.
EVENING WORSHIP	7:30 P.M.
MID-WEEK SERVICE (WEDNESDAY)	7:30 P.M.

REV. EDGAR H. NEASE

Pastor

25 BALM GROVE AVE. PHONE NUMBER 283-J

St. Lawrence Catholic Church

HAYWOOD AT FLINT

SERVICES

Masses Sunday and Holy Days ---------- 8:00 and 11:00 A.M.
(September to June)

Masses Sunday and Holy Days ---------- 7:00, 9:00 and 11:00 A.M.
(June to September)

Week Day Mass ---------- 7:30 A.M.
First Friday Mass ---------- 7:30 A.M.
Sunday School ---------- 10:00 A.M.
Confessions on Saturday ---------- 4:00 to 6:00 and 7:00 to 8:00 P.M.
First Friday and Holy Day Confessions
Day Previous at ---------- 4:00 to 6:00 P.M.
Stations of the Cross During Lent
Sunday and Friday ---------- 5:00 P.M.

REV. LOUIS JOSEPH BOUR, M.A., Ph.L.
97 HAYWOOD STREET
TELEPHONE 480 ASHEVILLE, N. C.

All Souls' Church

BILTMORE, N. C.

SCHEDULE OF SUNDAY SERVICES

HOLY COMMUNION	8:00 A.M.
MORNING PRAYER AND SERMON	11:00 A.M.
CHURCH SCHOOL	9:45 A.M.
CHURCH SERVICE LEAGUE	7:30 P.M.

HOLY COMMUNION ON THE FIRST SUNDAY OF THE MONTH AT ELEVEN O'CLOCK

REV. W. C. CRAVNER
Rector

17 CAROLINA APTS. ASHEVILLE, N. C.

Trinity Episcopal Church

CORNER CHURCH AND ASTON STREETS
ASHEVILLE . NORTH CAROLINA

SCHEDULE OF SERVICES

SPECIAL LENTEN SERVICES—ASH WEDNESDAY TO EASTER

EVERY SUNDAY

HOLY COMMUNION	8:00 A.M.
MORNING PRAYER	11:00 A.M.
CHURCH SCHOOL	9:45 A.M.
ADULT BIBLE CLASS	10:00 A.M.
CHOIR PRACTICE (THURSDAY)	7:30 P.M.

VESTRY MEETING

Second Thursday of Each Month ..... 8:00 P.M.

AUXILIARIES

Second and Fourth Mondays of Each Month ..... 3:30 and 7:30 P.M.

REV. GEORGE FLOYD ROGERS
Pastor

216 PEARSON DRIVE TELEPHONE 3563

THE FIRST
PRESBYTERIAN CHURCH

TWENTY-SIX CHURCH STREET
ASHEVILLE, N. C.

A WELCOME TO ALL

SERVICES

SUNDAY SCHOOL	9:35 A.M.
MORNING WORSHIP	11:00 A.M.
YOUNG PEOPLE'S MEETING	6:15 P.M.
PRAYER MEETING (Wednesday)	7:30 P.M.

EVENING WORSHIP

FROM DECEMBER TO APRIL	5:00 P.M.
FROM APRIL TO DECEMBER	7:30 P.M.

REV. R. F. CAMPBELL, D.D.
PASTOR

6 PEARSON DRIVE TELEPHONE 47

THE SALVATION ARMY

Officers' Quarters Phone 7288-J
170 Patton Ave. Telephone 5893
ADJUTANT AND MRS. H. P. MacDONALD

CITIZENS' ADVISORY BOARD

ARCHIBALD NICHOLS ---------- President
ROY H. McDUFFIE ---------- Vice-President
ROY F. EBBS ---------- Treasurer

◆

BERNARD ELIAS HARRY E. GRUVER
ASBURY G. BARNETT
JOHN C. ORR FRED. L. SALES
CHARLES K. ROBINSON
HUGH C. JOHNSON JAMES M. WESTALL

◆

SERVICES

WEDNESDAY AND FRIDAY AT 7:00 P.M.

Sunday

SUNDAY SCHOOL ---------- 10:00 A.M.
HOLINESS MEETING ---------- 11:00 A.M.
YOUNG PEOPLE'S MEETING ---------- 6:30 P.M.
EVANGELISTIC MEETING ---------- 7:30 P.M.

MRS. T. C. ROBINSON
IN CHARGE OF YOUNG PEOPLE'S WORK

7 REASONS—WHY YOU SHOULD BUY

BLACK DIAMOND COAL

No Soot
No Clinkers
No Dust

Intense Heat
Holds Fire Overnight
Economical

Centrally Located Yard For Your Convenience

ASHEVILLE BLUE GEM COAL COMPANY

"Supplying The Right Coal For The Right Purpose For Thirteen Years."

Office: 14 Broadway

Phones 1226-752

BIRD COAL CO.

CLEAN COAL

BLUE BIRD LUMP
and
BIRD'S SPECIAL FURNACE

Quality :: Weight :: Service
Prompt Delivery

261 Depot St.

Tel. 744

COALS

For Every Purpose . . . For Every Purse

Service

Backed By 45 Years' Experience

For every Domestic and Commercial use—exactly the right Fuels . . . backed by cheerful, competent service. Call on us!

GREAT HEART and M & W for Grate and Stove
All-Purpose CLINCHFIELD Clean MOSS
Carolina COKE Smokeless POCAHONTAS
RODA for The Furnace ANTHRACITE
Specially-Prepared STOKER Fuels, etc.

Carolina
ICE
Crystal-Clear . . . Pure! Enjoy Daily Home Delivery!

CAROLINA COAL and ICE CO.

80 Patton Avenue Telephone 130

"KEEPING ASHEVILLE WARM SINCE 1890"

JAMES E. DIVELBISS ARNOLD R. PHILLIPS

COMMUNITY COAL CO.

Quality Coal, Coke, Wood and Kindling

•

SUNSHINE LUMP — COMMUNITY LUMP
KENTUCKY GEM LUMP and EGG
and
STOKER COAL

•

Phone 871 Biltmore

Telephone — 4100 — Telephone

QUALITY COALS

Radiant Lump

This is a real furnace fuel. It burns well, holds for hours, and is altogether a perfect furnace coal. No clinkers and little ash.

Royal Red Ash Egg

The ideal range, grate and jacket coal. Ignites quickly, gives intense even heat, and leaves little residue. Try a ton and be convinced.

HALL COAL COMPANY

"Good Coal And Good Service"

Call **25** *for*

COAL

FOR ALL USES

"SERVING ASHEVILLE SINCE 1904"

Pardee Red Bar **Corona**

ALL-PURPOSE **Clinchfield**

Darby Stoker Coal **Moss**

and Other Favored, Famous Fuels

Citizens Transfer & Coal Co.

Flatiron Building Telephone 25

KELLY COAL CO., INC.

JOSEPH B. WHITFIELD, Mgr.

◆

"BETTER COALS"

◆

Sweeten Creek & Fairview Rd. Telephone 4310

COAL

THE BURNING QUESTION
WE SUPPLY WHAT
YOU NEED

MORRIS-AUSTIN COMPANY

LUMBER . HARDWARE . PAINTS . COAL

1874 —— "JUST AS CLOSE AS YOUR TELEPHONE" —— 1874

We Can Supply
Coal for Every Purpose
Promptly and Efficiently
Call Us When You Want
SERVICE

RELIANCE COAL CO.

"Your Warmest Friend"

Phones: 167 and 3936 147 College St.

POCAHONTAS
&
SOUTHERN
COAL COMPANY

Gaston Meares and Winston Walden

•

KING, QUEEN, YELLOW JACKET
POCAHONTAS and STOKER COAL

Quick Burning, Medium Burning and Slow Burning Coal for All Purposes

Office 5 E. Pack Sq. Telephone 760

PEERLESS COAL CO.

W. T. KELLY . Manager

Coal For All Purposes—Prompt Delivery
TRY OUR COAL

OFFICE AT YARD—RIVERSIDE DRIVE
TELEPHONE 813 ASHEVILLE, N. C.

DEPARTMENT STORES

EFIRD'S DEPARTMENT STORE

Asheville And Western Carolina's Fastest Growing Department Store

Four Big Floors Full Of Seasonable
Quality Merchandise For
MEN . WOMEN . CHILDREN

ASHEVILLE'S QUALITY Bon Marché DEPARTMENT STORE

34 Haywood St. Telephone 2500

DEPARTMENT STORES

Denton's

Phone 4013
Haywood Street

◆

ASHEVILLE'S LEADING

DEPARTMENT STORE

DRUGS

AVERA'S

PRESCRIPTION P.F. 11

◆

FOR ULCERATED STOMACH

Indigestion, Acid Stomach, and Constipation. This Prescription is curing hundreds in and around Asheville. If you are suffering, try it.

◆

JOHN R. AVERA

Prescription Specialist

WE DELIVER

◆

506 HENDERSONVILLE ROAD

TELEPHONE 2900 ASHEVILLE, N. C.

DRUGS

CHARLOTTE STREET PHARMACY

Complete Line Of Drugs And
Toilet Preparations

PRESCRIPTIONS A SPECIALTY
Hollingsworth's & Whitman's Candies
FREE DELIVERY

100 CHARLOTTE ST. TELEPHONES 924-925

Kenilworth Drug Store

WHITMAN'S AND HOLLINGSWORTH'S CANDIES
COTY AND EVENING IN PARIS COSMETICS
COMPLETE LINE OF DRUG SUNDRIES
ACCURACY IN FILLING PRESCRIPTIONS

We Deliver Free And Freely

445 BILTMORE AVENUE

TELEPHONE 874 ASHEVILLE, N. C.

DRY CLEANERS

ABBOTT-KNIGHT

•

SUPER-SKILLED

DRY CLEANSING

•

Phone 7000 207-13 Coxe Ave.

BUCKNER CLEANERS

CLEANING AND DYEING

We Specialize In Ladies' Knit Suits

"Service Always"

230 Merrimon Ave. Telephone 3406

Quality

Dry Cleaning

At Modest Cost

THERE'S A BILTMORE OFFICE NEAR YOU

BILTMORE Dry Cleaning offers the satisfaction of expert workmanship — the savings of economy prices. Send your clothes to Biltmore—regularly!

Telephone 6800
Main Office and Plant—Biltmore

BILTMORE Cleaners & Laundry

PHONE: OFFICE 1230 PHONE: PLANT 4321

POOLE'S DYE WORKS, INC.

The Original Clothes Doctor
HIGH CLASS
CLEANING, PRESSING and DYEING
Carpets, Rugs, Gloves & Hats Cleaned & Renovated
ALTERATIONS

14 Broadway P. O. Box 7186

FRIGIDAIRE

ELECTRIC REFRIGERATION

AND

COMBUSTIONEER STOKER

THE AUTOMATIC
COAL FIREMAN

Reusing Light & Refrigerating Co.

49 ARCADE BUILDING

TELEPHONE 4200 ASHEVILLE, N. C.

REFRIGERATION SERVICE CO.

D. N. GILLETTE . Manager

Engineering Service . Parts And Supplies

For All Makes Refrigerating Equipment

Agency For McCray Refrigerators

For All Purposes

131 Patton Ave. Phones: Night 3907-M . Day 826 Asheville, N. C.

ELECTRIC WASHING MACHINES

ASHEVILLE WASHING MACHINE CO.

MR. AND MRS. E. WILDER

MAYTAG AND SPEED QUEEN
WASHING MACHINES

Ironers . Churns . Electric And Gasoline Motors

34 North Lexington Ave. Telephone 5828

ELECTRICAL SUPPLIES

J. M. HARRIS J. B. MATTHEWS

HARRIS-MATTHEWS ELECTRIC COMPANY
"EVERYTHING ELECTRICAL"

Supplies . Installations . Repairs

WE INSTALL AND SERVICE OIL
BURNERS AND STOKERS

19 WALL STREET TELEPHONE 2465

NAIMAN & COMPANY

THE ELECTRICAL STORE

Floor, Table, Bed And Boudoir Lamps.
Fixtures . Contracting . Appliances . Supplies
"Where Quality Reigns"

10 COLLEGE STREET TELEPHONE 2183

FLORISTS

WE OFFER A COMPLETE FLORAL SERVICE

Wedding Bouquets
Novelty Flower Pot Arrangements
Bedding Plants (In Season)
Blooming Plants
Cut Flowers
Funeral Flowers

◆

FLOWERS BY WIRE TO ALL THE
CIVILIZED WORLD

◆

TWO SHOPS TO SERVE YOU

THE FLOWER SHOP
29 HAYWOOD STREET
PHONES
815-816

SUBURBAN SHOP
AT OUR GARDENS
SULPHUR SPRINGS
PHONE 1811

MIDDLEMOUNT GARDENS, INC.

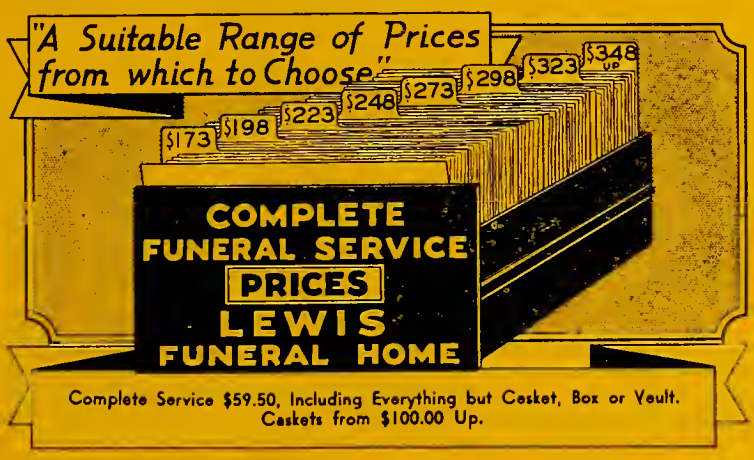

189 COLLEGE ST. PHONES 62-683

DUNN-GROCE

FUNERAL DIRECTORS

"Serving Honestly And Well"
Ambulance Service

TELEPHONE 3210 WEST ASHEVILLE

BURTON'S STANDS FOR GOOD FURNITURE

IN ASHEVILLE

Burton's have proven in over 30 years of business that Asheville appreciates quality and good taste in furniture. Selections from America's best lines are continually being shown at Burton's new Haywood Street Store. A visit to Burton's "Four Floors of Fine Furniture" will convince you that there is no premium on quality at Burton's.

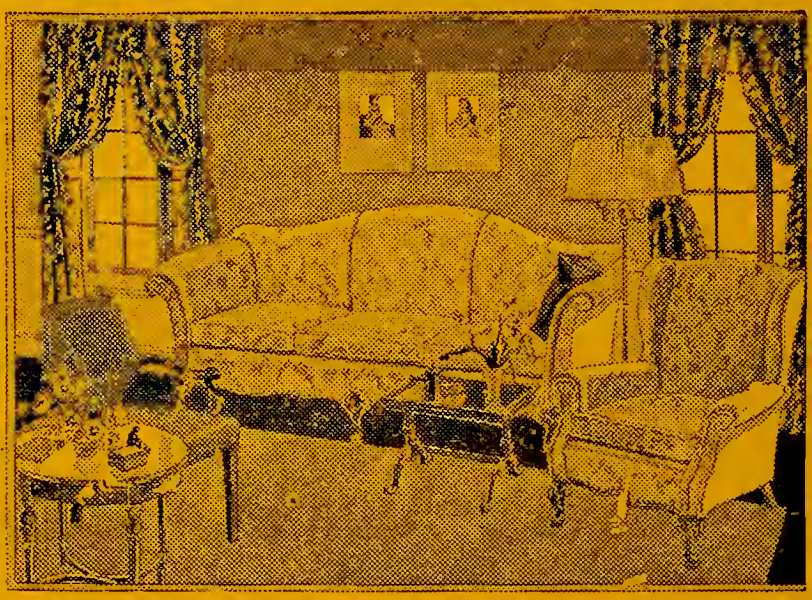

Asheville's Only Authorized Dealers for

KARPEN

Furniture . Mattresses . Box Springs

Complete Authoritative Decorative Service, combined with Planned Model Demonstration Rooms, always open for your inspection.

Four Floors of Fine Furniture

BURTON & SON

Furniture :: Interior Decorations

36 HAYWOOD ST. **TELEPHONE 980**

Haverty Furniture Co.

FURNITURE

◆

Philco Radios :: Stewart-Warner Electric Refrigerators

Rugs :: Stoves :: Ranges

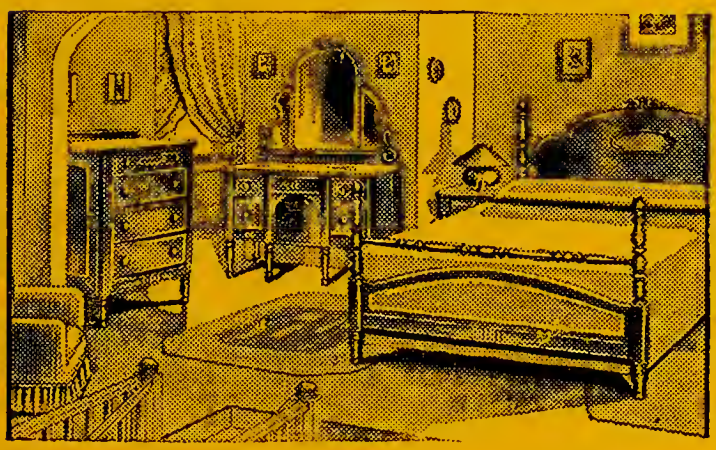

Quality, Service and Satisfaction

◆

60 HAYWOOD ST. Telephones 2607 and 1608

Asheville's Greatest Furniture Store

FURNITURE

OF

QUALITY AND DISTINCTION

"South's Largest Furniture Dealers"

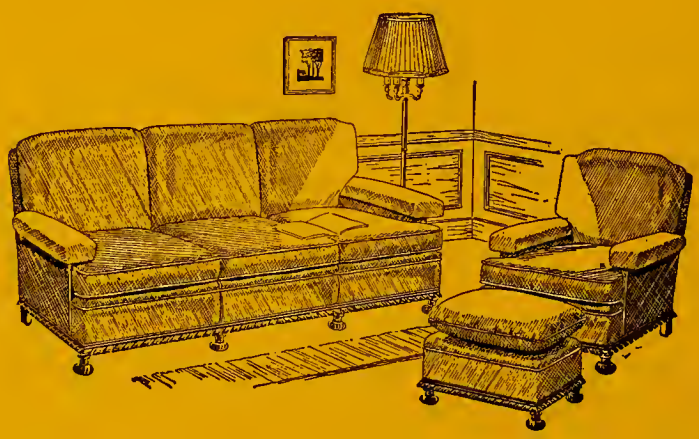

Convenient Terms

FURNITURE AND RUGS
GRUNOW RADIOS
RANGES
AUTOMOBILE TIRES
WALLPAPER

PAINTS AND VARNISHES
Electric Refrigerators
A-B-C Washing Machines

STERCHI BROTHERS STORES

INCORPORATED

52-56 BILTMORE AVE. PHONES 4436-4437

VEHAUN AND RICE FURNITURE CO.

Nationally Advertised and Well Known Lines of Furniture for Living Room, Dining Room, Bed Room and Kitchen

•

RUGS and FLOOR COVERINGS :: STOVES AND RANGES

•

Exclusive Agents for V & R Ranges, Made by the Athens Stove Works, Athens, Tenn.

40 Biltmore Ave. Telephone 1497

FUNERAL DIRECTORS—COLORED

ALLEN FUNERAL HOME

W. C. ALLEN, Prop.

COMPLETE FUNERAL SERVICE
MODERN EQUIPMENT

Prompt And Courteous Service

Special Arrangements For Chapel Service
REASONABLE PRICES

73 CHOCTAW STREET

BUSINESS 2800 —— PHONES —— RESIDENCE 3429

FURNACE COAL

RELIANCE COAL COMPANY

J. H. McNEELY, *Lessee*

÷

COAL FOR EVERY PURPOSE

÷

Call 167 or 3936

"YOUR WARMEST FRIEND"

FURRIERS

ENMAN'S

EXPERT FURRIER

◆

Ladies' Tailor . Fur Storage

60 HAYWOOD ST. TELEPHONE 4847

SERVING ASHEVILLE AND WESTERN NORTH CAROLINA SINCE 1917

Complete Fur Service
Cleaning . Repairing . Glazing
Storing . Remodeling

Buy Furs Where You Can Buy In Safety

THE VOGUE FURRIERS
ASHEVILLE'S EXCLUSIVE FURRIERS
63 HAYWOOD ST. TELEPHONE 781

GLASS

J. M. Westall & Co.

LUMBER

MILLWORK . GLASS . PAINTS . CEMENT . PLASTER
ROOFING . BUILDERS' HARDWARE

We carry a complete stock and are ready at all times to assist you with your building problems.
ESTIMATES CHEERFULLY PREPARED
Cor. Walnut and Lexington Telephone Number 884

MAGIC CHEF
GAS RANGES

◆

ELECTROLUX
REFRIGERATORS

◆

GASCO
COKE

ASHEVILLE GAS COMPANY

Telephone 2200 Asheville, N. C.

BUILDERS' HARDWARE AND PAINT

WE HANDLE ONLY THE BEST

RUSSELL & ERWIN HARDWARE

AND

CERTAIN-TEED PAINTS

Both Guaranteed . The Best
Is Cheapest In The Long Run

"JUST AS CLOSE AS YOUR TELEPHONE"

MORRIS-AUSTIN COMPANY

LUMBER . HARDWARE . PAINTS . COAL

TELEPHONE 1874 TELEPHONE 1874

J. M. Westall & Co.

LUMBER

MILLWORK . GLASS . PAINTS . CEMENT . PLASTER
ROOFING . BUILDERS' HARDWARE

We carry a complete stock and are ready at all times to assist you with your building problems.

ESTIMATES CHEERFULLY PREPARED

Cor. Walnut and Lexington — Telephone Number 884

HOTELS

Stop At The Charmil And Save The Difference

TELEPHONE EXCHANGE NUMBER 5800

Rates

Single . . . $1.75 And Up

Double . . . $2.50 And Up

◆

WITH PRIVATE BATH

Special Rates On Family Suites

◆

BROADWAY AT WALNUT

OPERATED BY THE CHARMIL CORPORATION

C. C. MILLARD . President

Free Enclosed Parking Lot For Our Guests' Cars

SWANNANOA-BERKELEY HOTEL AND COFFEE HOUSE

Rates From $1.25—Running Water Or Bath In Every Room

Biltmore Avenue —— One Block From Pack Square

CAROLINA POWER & LIGHT CO.

ASHEVILLE . NORTH CAROLINA

PUBLIC SERVICE BUILDING

INSURANCE

FIRE . WINDSTORM
SPRINKLER LEAKAGE
HAIL

AUTOMOBILE . BURGLARY
PLATE GLASS
PUBLIC LIABILITY
COMPENSATION
ACCIDENT AND HEALTH

BONDS
SURETY . FIDELITY
BANKERS' BLANKET
COURT . CONTRACT
PUBLIC OFFICIAL

SPECIAL LINES
TOURIST BAGGAGE
PARCEL POST
PERSONAL JEWELRY AND FURS
MOTOR-TRUCK CARGO
MUSICAL INSTRUMENTS
PHYSICIANS' AND SURGEONS'
INSTRUMENTS

AUTREY

INSURANCE AGENCY

INCORPORATED

T. C. AUTREY — WM. E. SMATHERS

NEW MEDICAL BLDG. TELEPHONE 1062

INSURANCE TO MEET EVERY NEED

The Dillard organization offers to the Public a complete Insurance Service, designed to cover the entire Insurance Field.

We specialize in Bonds.

Fire Insurance :: Casualty Insurance :: Automobile Insurance Burglary and Theft Insurance Surety Bonds.

DILLARD INSURANCE AGENCY Inc.

BATTERY PARK PLACE

41 ARCADE BUILDING TELEPHONES 4925-4926

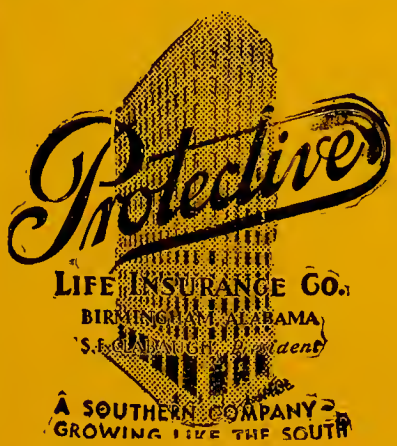

A STRONG SOUTHERN COMPANY

Growing Like The South

PROTECTIVE LIFE INSURANCE CO.

OF ALABAMA

J. FINLEY COWLING, Manager

412 New Medical Bldg. Telephone No. 1836

WHEN YOU DRIVE AN UNINSURED CAR EVERYTHING IS AT STAKE!

Careful driving on your part won't eliminate the danger because YOU CAN'T DRIVE ALL THE OTHER CARS ON THE STREETS OR HIGHWAYS. You can't control the other fellow's car, apply his brakes, dim his lights, keep him from crowding on curves, keep him on his side of the road, and prohibit him from pulling out of drives and intersections directly in front of you. You can't keep children and pedestrians off the highways. Likewise you can't eliminate fog, rain, ice, and other factors which make bad driving conditions. The big hazards of driving are beyond your control. You need SAFE insurance for protection.

FIRE . THEFT . CYCLONE . PLATE GLASS . COLLISION
PROPERTY DAMAGE . LIABILITY

STATE AUTOMOBILE MUTUAL INSURANCE COMPANY

G. O. SHEPHERD . District Manager — FRANK T. BARCH . Associate Agent
ARCADE BUILDING TELEPHONE 1320

GENERAL AGENTS FOR
For
Great American Indemnity Co.
Preferred Accident Insurance Co.

AGENTS
For
Agricultural Insurance Co.
Detroit Fire & Marine
Hartford Fire Insurance Co.
Hanover Fire Insurance Co.
Old Colony Insurance Co.
Security Insurance Co.
of New Haven

THE
JOHN E. SCHLEY
GENERAL INSURANCE AGENCY

Telephone 2108

"No News Is Good News"

We earn a part of our living by writing automobile insurance, necessary and advisable because of losses, hardships and misfortunes that might come to you and others. Recent newspaper articles are rather discouraging. If by this unusual ad we can make you think—not lightly—but downright seriously of the value of a little more care (watch the other fellow—you have to be a mind-reader) in driving; then this ad will have well served its purpose. "No news is good news." Avoid the headlines in the papers by driving more carefully. This ad may cause fear and if it does may that be a forerunner of caution.

JEWELERS

HURSEY & COMPANY

JEWELERS

◆

Gifts . Repairing

BATTERY PARK PLACE TELEPHONE 372

KNITTING MATERIALS

MAY HOMESPUN SHOP

OF BILTMORE, N. C.

◆

Hand Knitted Yarns Of All Types And In The Finest Quality Obtainable. All Unconditionally Guaranteed.

MAIL ORDERS SOLICITED

LAUNDRIES

THE ASHEVILLE LAUNDRY

IS

A GOOD LAUNDRY

Ask Your Neighbor

COMPLETE LAUNDRY AND DRY CLEANING SERVICE

Busy Since 1893

12 Rankin Ave. Telephone 2000

LAUNDERING *by* BILTMORE

Thorough! Sanitary! Economical!

Crisp cleanliness of every garment. Careful, clothes-saving workmanship. Prices to keep the bill down low. The fact is, Biltmore proves every day that Superior Laundering can be ECONOMICAL Laundering as well!

Investigate Our
Very Moderate Rates

Main Office and Plant: Biltmore—Telephone 6800

Biltmore Cleaners & Laundry

THERE'S A BILTMORE OFFICE NEAR YOU

"It Was When We Began to Patronize

MINICO INC.

81 Broadway Phones 1234-1235-1354

That We Learned the Meaning of Quality

Cleaning ... Dyeing and Laundering"

A fleet of trucks to call-for and deliver . . . skilled craftsmen to give you matchless workmanship. Let MINICO serve you!

MOUNTAIN CITY LAUNDRY

◆

PROMPT SERVICE

◆

Let Us Protect Your Clothes

◆

Phone 7000 207-13 Coxe Ave.

SWANNANOA LAUNDRY

BANDBOX ODORLESS DRY CLEANING

◆

CANIE N. BROWN
PRESIDENT

◆

22-24 CHURCH ST. PHONES 69-70

A Complete Letter Shop Service

SOUTHERN BUSINESS SERVICE SUPPLIES A COMPLETE SERVICE TO USERS OF MAIL ADVERTISING

We Plan Advertising . Write Copy . And Produce A Wide Variety Of Direct Mail Material . Such As:

PERSONALIZED LETTERS
CARDS . CIRCULARS
POSTALGRAMS
BULLETINS . FOLDERS
BLOTTERS

◆

MULTIGRAPH WORK WITH RIBBON OR INK

◆

Mimeographing A Specialty: Maps, Drawings, Office Forms, Price Lists, House Organs, Reports, Statements, Etc., Reproduced Accurately And With Speed.

Mailing Lists Compiled And Maintained. Envelopes And Advertising Addressed By Stencil, Typewriter And Longhand.

QUICK SERVICE
QUALITY WORK

Southern Business Service

118 ARCADE BLDG. TELEPHONE 1306

LUMBER

GALLIHER BROS.

INC.

LUMBER, BUILDING MATERIALS, CEMENT.

MASONITE PRODUCTS.

DAIRY, MILL AND MINE SUPPLIES.

PHONE 4-800 BILTMORE, N. C.

PRINTING

Quality Job Printing - - - -

Let Us Make An Estimate On Your Next Job. Personal Attention To All Details.

CARDS . ENVELOPES . LETTERHEADS
STATEMENTS . SHIPPING TAGS
HANDBILLS . BOOKLETS . RULED FORMS
BILLHEADS . SPECIAL FORMS

This Directory Is An Example Of Our Printing

ADVOCATE PRINTING & PUBLISHING COMPANY

87 PATTON AVE. TELEPHONE 2741

IF IT'S LUMBER

WE HAVE YOUR NEED

Sash, Doors, Windows, Millwork, Insulation, Plywood, Wood Shingles, Lath, Mouldings, Finish, Flooring, Roofing and Framing, Screen Doors, and Screen Stock.

Cement, Lime, Plaster, Roofing, Felts, Glass, Asphalt, Metal Roofing, Beaver Board, One-Fourth Board, and Hard Board.

"JUST AS CLOSE AS YOUR TELEPHONE"

MORRIS-AUSTIN COMPANY

LUMBER . HARDWARE . PAINTS . COAL

TELEPHONES

HDWE. 1874 YARD 1828 COAL 1874

LITTLEFORD

LUMBER

CO.

18—PHONE—18

LUMBER

J. M. Westall & Co.

LUMBER

MILLWORK . GLASS . PAINTS . CEMENT . PLASTER
ROOFING . BUILDERS' HARDWARE

We carry a complete stock and are ready at all times to assist you with your building problems.
ESTIMATES CHEERFULLY PREPARED

Cor. Walnut and Lexington **Telephone Number 884**

MEN'S CLOTHING

Known for KNOWN QUALITY

..in Men's Wearables!

Large stocks of Known Quality merchandise . . . very moderate prices—the foundation stones, these, of this exclusive Men's store. Too, you get here an intelligent and competent service that "follows through" with every purchase!

HATS
"Dobbs"
"Stetson"
"Manshire"

SHIRTS
"Arrow"
"Manhattan"

HOSE
"Interwoven"

CLOTHING
"Manshire"
"Fashion Park"
"Kuppenheimer"

HOMESPUNS
"Pioneer"
"Biltmore"

The **MAN** *Store*

22 PATTON AVE.

MILLS

"Chesterfield's Best" **FLOUR**

So good that a $1,000.00 Bond guarantees your complete satisfaction! A quality product of Earle-Chesterfield Mill Company, Asheville.

On Sale At Your Grocer's

ASHEVILLE CITIZEN-TIMES
THE ASHEVILLE CITIZEN
MORNING
SUNDAY
THE ASHEVILLE TIMES
EVENING
Published by
ASHEVILLE CITIZEN-TIMES CO.
ASHEVILLE, N.C.

The Accepted Shopping Guides of Western North Carolina....

The ASHEVILLE CITIZEN

The ASHEVILLE TIMES

The Sunday CITIZEN-TIMES

...therefore The Accepted Advertising Mediums of Western North Carolina Business Institutions!

Straight into the homes of this "State Within A State" go these vivid, vigorous newspapers every day. Full news coverage, costly features and discerning editorials assure them enviable reader interest . . . and this enviable reader interest assures results for your advertising messages. May one of our representatives submit proof of this to you . . . and suggest a program for your business? No obligation at all!

The Asheville CITIZEN-TIMES *Company*

Telephone 550—Advertising Department

"G-F"
COMPLETE
METAL
OFFICE
EQUIPMENT

◆

Lasts Longer!
Serves Better!

OWNBEY-TALMAN

INCORPORATED

OFFICE SUPPLIES . PRINTING

48 WALNUT AND 6 COLLEGE TELEPHONE 2105

HALSEY & GRIFFITH

INCORPORATED

HEADQUARTERS FOR

BOOKS.STATIONERY
BLANK BOOKS AND
LOOSE-LEAF DEVICES
OFFICE FURNITURE
SAFES

59 HAYWOOD STREET TELEPHONE 3014

HIGHEST CASH PRICES PAID

Old Gold And Silver

◆

FINKELSTEIN'S

PACK SQUARE ASHEVILLE, N. C.

PAINTS

IDEAL PAINT & VARNISH CO.

EXCLUSIVE DISTRIBUTORS FOR

GARDEN TOOLS
HARDWARE
ROOFING
SEEDS

ROGERS

SPORTING GOODS
HOUSEWARES
STOVES
WIRE

PAINTS . VARNISHES . LAQUERS
GLASS . BRUSHES

ESTIMATES CHEERFULLY FURNISHED ON
ALL PAINT CONTRACTS

FARM IMPLEMENTS

717 HAYWOOD ROAD TELEPHONE 1058

PAINTING PAPERING

All Branches Of Decorating
WE EXCEL IN THESE LINES
Investigate Our Liberal Payment Plan

D. K. LIPE CONTRACTING COMPANY

AT

PALMER-LIPE PAINT COMPANY

82 PATTON AVE. PHONES 919-3581

PAINTS

Pritchard Paint & Glass Co.

of Asheville

Wholesale and Retail Dealers in

PAINTS :: VARNISHES :: KALSOMINE :: WALL PAPER

Painters' Supplies

Artists' Supplies

GLASS OF ALL KINDS :: MIRRORS

Distributors of

LEWIS' DUTCH BOY WHITE LEAD
LINSEED OIL

PAINTING CONTRACTORS
77 Patton Ave.
Phone 407

GLAZING CONTRACTORS
63 N. Lexington Ave.
Phone 3431

J. M. Westall & Co.

LUMBER

MILLWORK . GLASS . PAINTS . CEMENT . PLASTER
ROOFING . BUILDERS' HARDWARE

We carry a complete stock and are ready at all times to assist you with your building problems.

ESTIMATES CHEERFULLY PREPARED

Cor. Walnut and Lexington **Telephone Number 884**

PET SHOPS

DOG HEADQUARTERS

TWENTY-FOUR HOUR SERVICE

Let us invite you to our shop and small animal hospital, where we will deem it a pleasure to serve you. We carry a full line of remedies and furnishings for your pets. Our experienced assistants will treat, pluck, bathe, deflea, and render other services. Visit our breeding and boarding kennels.

LEONARD'S PET SHOP

Dr. M. M. Leonard, Veterinarian
Dr. J. I. Cornell, Assistant

Mrs. M. M. Leonard, Graduate Nurse
R. G. Fortune, Jr., Business Manager

"PICTURES

....*Tell The Story!*"

Your products need pictorial illustration that will show them for their full worth. Our work is to help you secure exactly the appropriate effects. Sharp and snappy Citizen-made Plates will tell your story with beauty and fidelity.

Telephone 876

The CITIZEN ENGRAVING CO.

ARTISTS *and* PHOTO-ENGRAVERS

F. Richard Lilly, Manager:
CITIZEN BUILDING

ASHEVILLE, N.C.

PHOTOGRAPHERS

LONG'S STUDIO

PORTRAITS

OF DISTINCTION

CASTANEA BUILDING

HAYWOOD ST. TELEPHONE 1616

PLANING MILLS

STAUFFER PLANING MILL

SPECIAL AND GENERAL

MILLWORK

71-77 Thompson St. BILTMORE, N. C. Telephone No. 503

PLUMBING

V. G. MOSER

PLUMBING AND HEATING
Expert Installations . Prompt Repair Service

494 MERRIMON AVENUE

TELEPHONE 1568 NIGHT AND SUNDAYS 3742-J

UNION PLUMBING COMPANY

◆

Plumbing, Steam, Vapor and Hot Water Heating

◆

J. C. CAUBLE, Owner

◆

23 Broadway : : Phone 432

CONTRACTING and REPAIRING

PLUMBING SUPPLIES

W. C. BRITT COMPANY

PLUMBING SUPPLIES . HEATING SUPPLIES . BUILDERS' SUPPLIES . SEWER PIPE . FIRE BRICK . VOLUNTEER PORTLAND CEMENT . BLACK AND GALVANIZED PIPE
GOULD PUMPS AND WATER SYSTEMS
WHOLESALE AND RETAIL

53 NORTH MARKET ST. TELEPHONE 4217

PRINTERS

CUT RATE PRINTING CO.

High Class Job Printing

Our printer, Mr. Terhune, has had I.C.S. training, plus 35 years of experience. He will assist you to save money in arranging your forms.

25 ASHLAND AVE. TELEPHONE 4306-W

BILTMORE PRINTING

Your Printing is of value only as it commands attention. It will command attention only as it is properly designed and executed. Let us help you make your Printing valuable, profitable Printing!

Folders Booklets
Publications
Programs Year-Books
Stationery, Etc.

Suggestions and Lay-Outs Gladly Given
Call on Us for Any Printing Service

BILTMORE PRE SS

97 Patton Avenue **Telephone 156**

Bowman Press

Robert M. Bowman

Printers

639 Biltmore Ave. **Phone 541-J**

PRINTING

COMMERCIAL . SOCIAL

RULING . BINDING . STATIONERY
BOOKLETS . CATALOGS
LOOSE-LEAF OUTFITS

For Thirty Years Under the Same Management

THE INLAND PRESS

10 North Market St. TELEPHONE 92

PRINTING

That Is Correct and Distinctive

THIS is one of the few Office Supply Houses in the Southeast that has its own Printing Shop. And that means something! Naturally, we carry in stock all the usual Office Forms, Record Sheets, etc. But there come times in every good office when something a little different is required. Our Printing Department is fully equipped to take care of all such cases. Just remember this in your next emergency!

Then, of course, we are particularly well equipped to print your Direct Mail Advertising Pieces . . . Blotters, Folders, Booklets, etc. Skilled Craftsmen are here to design and produce for you, Correct and Distinctive Printing.

OFFICE FORMS LETTERHEADS
INVOICES AND STATEMENTS
BLOTTERS FOLDERS BOOKLETS

OWNBEY-TALMAN Inc.

OFFICE SUPPLIES . PRINTING

48 WALNUT STREET TELEPHONE 2105

Full-Time Affiliate Of National Broadcasting Company

WWNC

SELLS ENTERTAININGLY

for Scores of Asheville Firms

Operating on 1,000 watts power, WWNC offers dependable, 17-hour-a-day coverage of the rich Western North Carolina market; using the most modern and complete broadcasting equipment, WWNC gives its listeners highest quality reception, thus assuring its advertisers that extra margin of listener-appeal that makes so effectively for extra listener-response.

Fruitful results from WWNC advertising are a matter of record. Call 850 and let a representative of our Commercial Department show you what has been done for others . . . and what can be done for you!

Commercial Department **Phone 850**

CITIZEN BROADCASTING COMPANY

INCORPORATED

BILTMORE FOREST

AN UNUSUAL
RESIDENTIAL SECTION

DEVELOPED FROM A PART OF
THE BILTMORE ESTATE

The public is invited to drive over Biltmore Forest and to visit the office of the company.

BILTMORE ESTATE COMPANY

VANDERBILT PLACE . TELEPHONE 3586
BILTMORE FOREST NORTH CAROLINA

Complete Real Estate Service

WE are managers and agents for the finest homes for sale or for rent in Asheville. Any member of the Dillard organization will be pleased to take interested persons thru our lovely homes without obligation.

THESE attractive residences are priced from $1,500 to $20,000, and are beautifully decorated in the best of taste, and include shades and linoleum at no extra cost to the purchaser.

LIBERAL TERMS

WE are pleased to offer purchasers a plan of payment whereby the down payment may be as low as 10 per cent, and the balance may be paid like rent. Your inquiries will be given prompt and courteous consideration. Let us serve you.

DILLARD REALTY COMPANY

Realtors

BATTERY PARK PLACE

41-43 ARCADE BUILDING TELEPHONES 4925-4926

NICHOLS REALTY COMPANY

"Nichols Makes You Dollars"
J. W. NICHOLS, President

Sales . Rentals . Appraisals
(Opposite Elevator . Second Floor)

273 ARCADE BLDG. TELEPHONE 275

CONSOLIDATED REALTY CORP.

Homes . Apartment Houses . Business Offices
Uptown Stores . Business Buildings . Warehouses
Industrial Sites

WESTALL BLDG. TELEPHONE 3340

REAL ESTATE

WATER POWERS
TIMBER LANDS
MINERAL LANDS

ACREAGE
FARMS
COUNTRY ESTATES

J. G. STIKELEATHER & COMPANY

Real Estate . Loan Service . Insurance
145 College Street
Asheville, N. C.

PHONES 180-175

P. O. BOX 7014

RESTAURANTS

For The Best

11 O. Henry

Lee's

64 Arcade

SPECIAL PLATE LUNCHEON

Noon To 3:00 P.M.

◆

DINNERS——BANQUET CATERING

SEED

Seeds Plants
Shrubbery
Bulbs Plant Foods
Garden Tools
Insecticides, Etc.

Birds Fish
Dog and Pet Foods
Supplies and
Remedies
Bird Cages, Etc.

Everything for The Flower and Vegetable Garden and Lawn ... Foods and Supplies for Pets ... Etc.

SHEET METAL WORK

WHITE & MORGAN

SHEET METAL WORKS

General Contractors In All Kinds Of Sheet Metal Work . Galvanized Cornices And Skylights . General Job Work

WE INSTALL AND REPAIR ALL MAKES OF FURNACES AND SPECIALIZE ON THE INSTALLATION OF AIR CONDITIONING UNITS AND BLOW PIPE SYSTEMS

Our Many Years Of Experience Enable Us To Assure You Of The Best Work At The Most Reasonable Prices

144 BILTMORE AVE. **TELEPHONE 325**

J. C. PATTERSON COMPANY

Warm Air Heating - Roofing
Guttering - Skylights

ANYTHING IN SHEET METAL WORK

25 Carolina Lane - : - Telephone 705

"True to the Name"
FAULTLESS
WARM AIR FURNACES

WE REPAIR AND CLEAN
ALL MAKES OF
FURNACES

◆

ANYTHING IN SHEET
METAL WORK AND
ROOFING

CAROLINA SHEET METAL WORKS
E. D. BUCKNER, Mgr. — C. W. MEADOWS, Supt.
33 CAROLINA LANE TELEPHONE 133

SIGNS

NEON ELECTRIC SIGNS
A SPECIALTY

ASHEVILLE SIGN SERVICE

W. A. KILGO . Owner

◆

REPAIRING AND SERVICING FOR
ANY TYPE NEON SIGN

Electric . Process . And Commercial Signs
Truck Lettering — Outdoor Advertising
Show Cards

◆

Laboratory Glass Work
16 CHURCH STREET TELEPHONE 716

SHOE REPAIRING

CHAMPION SHOE HOSPITAL

EXPERT REPAIRING AND REBUILDING
WE CALL FOR AND DELIVER FREE

L. F. GOOLEY, Prop.

99 Patton Ave. Telephone 600

STOKERS

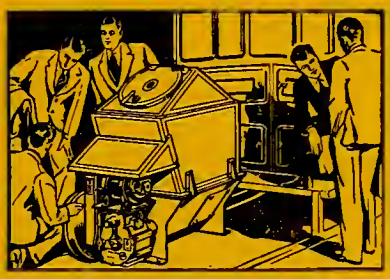

"Serving Asheville Since 1904"

ARE you interested in saving $15 to $50 out of each $100 you spend for fuel? Of course . . . and that's why you'll be interested in Iron Fireman! For homes and for boilers up to 250-H.P. Ask us!

CITIZENS Transfer & Coal Co.

Flatiron Bldg. Telephone 25

ANCHOR KOLSTOKER

BEST ENGINEERED STOKER ON THE MARKET TODAY

For use with Steam, Vapor, Warm or Hot Water Heating Systems, or High Pressure Boilers. Easily installed with any Furnace or Heating Plant.

ECONOMICAL . EFFICIENT . CLEAN . LABOR-SAVING

ASHEVILLE BLUE GEM COAL COMPANY

Office: 14 Broadway Asheville, N. C. Phones: 1226-752

TRANSFER

"SERVING ASHEVILLE SINCE 1904"

MOVING ... HAULING

Local and Long Distance Moving . . . Hauling and Transfer service for business firms. Prompt! Dependable!

CITIZENS TRANSFER & COAL COMPANY

Flatiron Bldg. Telephone 25

First National Bank & Trust Company

TRUST DEPARTMENT

Welcomes opportunities to be of service to individuals, firms, and corporations, in any recognized Trust Capacity.

It is the Aim and Purpose of our Trust Department to serve our customers' needs as:

Executor or Trustee of their estates; as Trustee under Life Insurance Trust Agreements; as Guardian of Minors; as Trustee under Living Trust Agreements; and any other services required of a Trust Department.

May we serve you in one or more of these capacities?

THE MOST IMPORTANT DOCUMENT YOU WILL EVER SIGN IS YOUR **WILL**

Its proper execution is far too important to keep "putting off." Consider, too, the many advantages of naming this Bank as your Executor or Trustee.

J. M. HEARN & CO.

Established 1896

◆

Sales and Service for

IVER JOHNSON BICYCLES, TYPEWRITERS AND ADDING MACHINES

◆

Safe, Vault, Lock and Key Work a Specialty

4 College St. ◆ Phone 448

ROYAL TYPEWRITERS
C. S. DOW

ROYAL

Standard and Portable Typewriters

÷

Sales - Service - Rentals - Supplies

118 Arcade Bldg. - : - Phone 2142-J

UPHOLSTERING

ASHEVILLE UPHOLSTERY & CABINET COMPANY

UPHOLSTERY . CABINET WORK
AND REFINISHING

Special Attention Given To Your
Treasured Antiques

FURNITURE MADE ON SPECIAL ORDER

SAMPLES SHOWN IN YOUR HOME

Estimates Cheerfully Given

66 NORTH MARKET ST.

TELEPHONE 3229

USED BUILDING MATERIAL

REDMAN & BOLTON

SECOND-HAND BUILDING MATERIAL. PLUMBING SUPPLIES.
HEATING MATERIAL AND LUMBER BOUGHT AND SOLD.

BUILDING CONTRACTORS
House Wrecking A Specialty
See Us First . Save Money

181 BROADWAY

PHONE 1626

WELDING

ASHEVILLE WELDING CO.

E. E. BLAKE . Proprietor

Electric And Acetylene
WELDING
Silver And Nickel Plating
Satisfaction Guaranteed

15-17 SOUTHSIDE AVE.

TELEPHONE 1116

DENTISTS

C. M. BEAM, D.D.S.

OFFICE HOURS

9:00 To 12:00 A.M.—2:00 To 5:00 P.M.—Or By Appointment.
702 PUBLIC SERVICE BUILDING

OFFICE PHONE 1561 RES. PHONE 1156-J

DR. J. S. McGIRT

Dentist

FLAT IRON BLDG.
Office Hours 9:00 A. M. to 5:00 P. M.

Office Phone 339 Res. Phone 7345-M

DR. L. VanPROYEN

DENTIST

◆

OFFICE HOURS: 9:00 A.M. TO 5:00 P.M.
507 PUBLIC SERVICE BUILDING

OFFICE PHONE 345 RES. PHONE 938-W

DR. R. A. LITTLE

DENTIST

◆

403 FLATIRON BUILDING

OFFICE PHONE 788 RES. PHONE 5535

DR. M. E. HOFFMAN

DENTIST

◆

OFFICE HOURS
9:00 To 1:00 A.M. — 2:00 To 5:00 P.M.
808 FLATIRON BUILDING

OFFICE PHONE 219 RES. PHONE 6769-M

DENTISTS

DR. N. P. MADDUX

Dentist

297 ARCADE BLDG.

Res. Phone 5615 Office Phone 967

DR. I. K. GRIMES

Dentist

297 ARCADE BLDG.

Res. Phone 6034 Office Phone 967

DR. G. K. PATTERSON

DENTIST

◆

OFFICE HOURS: 9:00 A.M. TO 5:00 P.M.
617 PUBLIC SERVICE BUILDING

OFFICE PHONE 4668 RES. PHONE WEAVERVILLE 117

DR. W. R. AIKEN

DENTIST

◆

OFFICE HOURS: 9:00 A.M. TO 5:00 P.M.
812 FLATIRON BUILDING

OFFICE PHONE 4677 RES. PHONE 6525-R

C. C. BENNETT, D.D.S.

OFFICE HOURS: 9:00 A.M. TO 5:00 P.M.

||||◆||||

302 FLATIRON BUILDING

OFFICE PHONE 2093 RES. PHONE 2086-W

Parker, Bernard & DuBose

Attorneys And Counselors

HAYWOOD PARKER
RES. PHONE 968

M. JOHN DuBOSE
RES. PHONE 5906-W

S. G. BERNARD
RES. PHONE 2050

WACHOVIA BANK BUILDING

OFFICE PHONE 514 ASHEVILLE, N. C.

J. P. KITCHIN

Lawyer

Judge of the General County Court

CITY HALL PHONE 576

REED KITCHIN
Residence Phone 1443
Office Phone 576

IRWIN MONK
Residence Phone 3832-J

W. H. HIPPS
Residence Phone 1147-W

J. M. GLANCE

PUBLIC SERVICE BUILDING

TELEPHONE 4261 ASHEVILLE, N. C.

Ford, Coxe & Carter

Attorneys-at-Law

JOSEPH F. FORD
RES. PHONE 3302

F. PIERCY CARTER
RES. PHONE 7176

TENCH C. COXE, JR.
RES. PHONE 4534

706 PUBLIC SERVICE BUILDING

OFFICE PHONE 2286 ASHEVILLE, N. C.

WEAVER & MILLER

ATTORNEYS AND COUNSELLORS-AT-LAW

GUY WEAVER
Res. Phone County 6622

BRAXTON MILLER
Res. Phone 3577-M

609-612 JACKSON BUILDING

OFFICE PHONE 883 ASHEVILLE, N. C.

Johnson, Rollins & Uzzell

JACKSON BLDG.

Thomas L. Johnson.
Res. Phone 5416

Thomas S. Rollins, Jr.
Res. Phone 147

T. A. Uzzell,Jr.
Res. Phone 3527-J

Office Phones 5662 and 5663

Sale, Pennell & Pennell

Attorneys-at-Law

GEORGE PENNELL
RES. PHONE 3299

BURGIN PENNELL
RES. PHONE 2020-R

FRED. L. SALE
RES. PHONE 2579

409 LEGAL BUILDING

OFFICE PHONE 2261 ASHEVILLE, N. C.

JOHN C. CHEESBOROUGH

ATTORNEY-AT-LAW
TELEPHONE 3961

JACKSON BLDG. ASHEVILLE, N. C.

A. HALL JOHNSTON J. M. HORNER, JR.

JOHNSTON & HORNER

LAW OFFICES
Asheville . North Carolina

408 JACKSON BLDG. TELEPHONE 3588

John Y. JORDAN. JR.

ATTORNEY-AT-LAW
TELEPHONE 3961

JACKSON BLDG. ASHEVILLE, N. C.

B. E. MORGAN, M.D.
Office Phone 3834
Residence Phone 4903

GRADY MORGAN, M.D.
Office Phone 233
Residence Phone 6783

R. B. WILSON, M.D.
Office Phone 1727
Residence Phone 4221

◆

Physicians And Surgeons

NEW MEDICAL BLDG. ASHEVILLE, N. C.

DR. H. H. BRIGGS

Physician And Surgeon

◆

Specializing In Diseases Of The Eye

101 HAYWOOD ST. TELEPHONE 608

DR. JOSEPH L. ADAMS
RESIDENCE PHONE 2719

DR. J. M. LYNCH
RESIDENCE PHONE 1208

DR. EDWARD W. SCHOENHEIT
RESIDENCE PHONE 304

DR. BERNARD R. SMITH
RESIDENCE PHONE 672

DR. C. E. COTTON
RESIDENCE PHONE 1300

Physicians And Surgeons
202-212 HAYWOOD BUILDING

OFFICE PHONE 307 ASHEVILLE, N. C.

DR. HAROLD S. CLARK

Physician And Surgeon

◆

OFFICE PHONE 2447
RES. PHONE 6034

NEW MEDICAL BLDG.
ASHEVILLE, N. C.

DR. C. A. HENSLEY

Physician And Surgeon

◆

OFFICE PHONE 806
RES. PHONE 6394

NEW MEDICAL BLDG.
ASHEVILLE, N. C.

M. L. STEVENS
Residence Phone 990

CHAS. C. ORR
Residence Phone 1027

DRS. STEVENS & ORR

Physicians And Surgeons

◆

17 Church Street

Office Phone 186

OFFICE PHONE 106

RES. PHONE 406

DR. C. C. SWANN

Specialist in Diseases of the Eye, Ear,
Nose and Throat.

OFFICE HOURS: 10:00 A.M. TO 1:00 P.M.
3-5 P.M. By Appointment

706 FLATIRON BLDG.

ASHEVILLE, N. C.

DR. H. G. BROOKSHIRE

Physician And Surgeon

◆

OFFICE PHONE 4624
RES. PHONE 140

NEW MEDICAL BLDG.
ASHEVILLE, N. C.

PHYSICIANS AND SURGEONS

W. M. HOLLYDAY
PHYSICIAN AND SURGEON
OFFICE HOURS
9:30 A.M. To 1:00 P.M. Afternoon By Appointment.
504 FLATIRON BUILDING
OFFICE PHONE 3015 RES. PHONE 3405

DR. W. P. HERBERT
Physician and Surgeon
Office Hours 11:00 A.M to 1:00 P.M.
Res. Phone 4054
607 Flat Iron Bldg.

DR. J. H. WORLEY
Physician and Surgeon
Office Hours 9:00 A.M. to 1:00 P.M. and 2:00 to 5:00 P.M.
Res. Phone 1136
Office Phone 3026

RESIDENCE PHONE 712 OFFICE PHONE 456
Alvin Clay McCall, M. D.
PHYSICIAN AND SURGEON
Specializing In Diseases Of The Eye, Ear, Nose, And Throat.
603-608 MEDICAL BLDG. ASHEVILLE, N. C.

RES. PHONE 2199 OFFICE PHONE 1379
DR. F. WEBB GRIFFITH
Surgeon
OFFICE HOURS 11:00 TO 1:00
Afternoons By Appointment
231-237 HAYWOOD BLDG. ASHEVILLE, N. C.

PHYSICIANS AND SURGEONS—COLORED

J. P. KELLY, M.D.
OFFICE HOURS
10:00 A.M. To 1:00 P.M. And 4:00 To 7:00 P.M.
38 SOUTH MARKET STREET
OFFICE PHONE 4226 RES. PHONE 2028

BALDWIN'S AND ADVOCATE'S

ASHEVILLE

NORTH CAROLINA

Resident Directory

1935

Containing the full name, husband's or wife's name, number of children under sixteen, designation of home ownership, position and employer and home address of all persons over 16 years of age residing in Asheville and surrounding territory. The names of the settlements, suburbs and towns covered in this directory, with the abbreviations used to designate them and the post office address of each will be found below.

The publishers wish to express their appreciation to the business and professional establishments for the splendid co-operation and valuable assistance given them in the preparation of this volume.

A list of the abbreviations used in this directory will be found on page 138 and a general index on page 3. The information contained herein was taken by trained enumerators in a house-to-house canvass of the city and adjacent territory, and checked with data supplied by employers. The publishers offer it as the most reliable information available but do not assume any responsibility for errors.

For Population of Greater Asheville See Page 2

Number of dependents under 16 is indicated after name.

Below are listed special abbreviations for suburbs, settlements and small cities and towns included in the Asheville directory. In each case the proper post office address for persons living in the community is shown after the name.

AZ.....Azalea (Azalea N C)
BD.....Beaverdam (RD 1 Asheville)
BevH....Beverly Hills (RD 2 Asheville)
BF.....Biltmore Forest (Biltmore Sub-Station, Asheville)
BH.....Bingham Heights (RD 4 Asheville)
Bilt.....Biltmore (Biltmore Sub-Station, Asheville)
BV.....Buena Vista (Asheville)
CA.....Candler (Candler N C)
CC.....Chunn's Cove (RD 2 Asheville)
CR.....Craggy (RD 4 Asheville)
Emma...Emma (Emma N C)
Enka....Enka (Enka N C)
HC.....Haw Creek (RD 2 Asheville)
IN.....Inanda (RD 3 Asheville)
LVP.....Lake View Park (Asheville)
NB.....Newbridge (Asheville)
OK.....Oakley (Biltmore Sub-Station, Asheville)
OT.....Oteen (Oteen N C)
SH.....Shiloh (Biltmore Sub-Station, Asheville)
SSP.....Sulphur Springs Park (RD 3 Asheville)
SW.....Swannanoa (Swannanoa N C)
WF.....Woodfin (RD 4 Asheville)
WV.....Weaverville (Weaverville N C)

COPYRIGHT 1935 BY ROBERT MORTON BALDWIN

ABBREVIATIONS

Below are listed abbreviations used in this volume. In addition to words listed, standard abbreviations are used for proper names.

acad—academy
accnt—accountant
adv—advertising, advertisement
agcy—agency
agr—agriculture
agrl—agricultural
agt—agent
al—alley
Am—America, American
Applchn—Appalachian
appr—apprentice
apt—apartment
archt—architect
Ashev—Asheville
assn—association
asst—assistant
atty—attorney
aud—auditor
auto—automobile
aux—auxiliary
av—avenue
bd—board
bdg—boarding
bet—between
bk—bank, book
bkbndr—bookbinder
bkpr—bookkeeper
bldg—building
bldr—builder
blk—block
blksmth—blacksmith
blvd—boulevard
bndr—binder
brklyr—bricklayer
bros—brothers
btlg—bottling
btlr—bottler
bur—bureau
Caro—Carolina
cash—cashier
cbntmkr—cabinet maker
cem—cemetery
cent—central
cert—certified
ch—church
chauf—chauffeur
chf—chief
chem—chemical,chemist
chm—chairman
chiro—chiropractor
cir—circle
civ—civil
clk—clerk
clnr—cleaner
co—company,county
col—college
colr—collector
com—commerce
coml—commercial
comm—commission
comr—commissioner
condr—conductor
confr—confectioner
contr—contractor
cor—corner
corp—corporation
cr—creek
cred—credit
cres—crescent
ct—court
ctr—cutter
del—delivery
dep—deputy
dept—department
dir—directory
dispr—dispatcher
dist—district
div—division
dlr—dealer
do—ditto
dom—domestic
dr—driver
drftsmn—draftsman
dstbtrs—distributors
e—east
ed—editor
educ—educator
educnl—educational
elec—electric, electrical
electrn—electrician
elev—elevator
emp—employee
engr—engineer
engvr—engraver
exch—exchange
exp—express
exper—experiment
expmn—expressman
extd—extanded
extn—extension
fdry—foundry
flgmn—flagman
fld—field
flr—floor
fnsher—finisher
formn—foreman
frt—freight
ft—foot
ftr—fitter
furn—furniture
furn rms—furnished rooms
gas ftr—gass fitter
gds—goods
gov—governor
govness—governess
govt—government
gro—grocer, grocery
h—householder, home
hdqrs—headquarters
hdwe—hardware
hlpr—helper
hngr—hanger
hosp—hospital
hse—house
hskpr—housekeeper
hwy—highway
inc—incorporated
ins—insurance
inspr—inspector
instr—instructor
int dec—interior decorator
int rev—internal revenue
jan—janitor
jwlr—jeweler
jr—junior
kpr—keeper
la—lane
lab—laborer, laboratory
lbr—lumber
ldry—laundry
lib—library
lino—linotype
lndrs—laundress
lt—lieutenant
mach—machine
mdse—merchandise
mech—mechanic
med—medical, medicine
mem—member
merc—mercantile
Met—Metropolitan
mfr—manufacturer
mgr—manager
mkr—maker
mkt—market
mldr—moulder
mldr—milliner
mn—man
mess—messenger
mstr—master
mtl—mutual
mtn—mountain
mtr—motor
mus—music, musician
n—north
nat—national
no—number
nr—near
ofc—office
opp—opposite
opr—operator
pfrdr—proof reader
pharm—pharmacy, pharmacist
photogr—photographer
phys—physician
pk—park
pl—place
plmbg—plumbing
plmbr—plumber
plstr—plaster
pntr—painter
PO—post office
pres—president
prin—principal
prof—professor
prop—proprietor
prsfdr—press feeder
pub—publishing
pur—purchasing
r—resides, rooms
(r)—rear
rd—road
real est—real estate
rep—representative
repr—repairer
res—residence
restr—restaurant
ret—retail
RD—rural delivery
r r—railroad
ry—railway
RyMS—railway mail service
s—south
san—sanitarium
sch—school
s e—southeastern
sec—second, secretary
sem—seminary
sergt—sergeant
serv—servant, service
shpg—shipping
slsmgr—sales manager
slsmn—salesman
slswmn—saleswoman
smstrs—seamstress
so—southern
soc—society
solr—solicitor
spec—special
sq—square
sr—senior
st—street
sta—station
sten—stenagrapher
stereo—stereotyper
stmftr—steamfitter
sup—supply
supt—superintendent
supv—supervisor
surg—surgeon
swtchmn—switchman
tchr—teacher
tech—technical, technician
tel—telephone, telegraph
ter—terrace
tmkpr—timekeeper
tndr—tender
tr—truck
trker—trucker
trans—transportation, transfer
trav—traveling
treas—treasurer
undtkr—undertaker
univ—university
uphlstr—upholsterer
U S—United States
v p—vice-president
vet—veteran, veterinary
vulc—vulcanizer
w—west
whol—wholesale
whse—warehouse
wid—widow
wkr—worker
wks—works
wtchmn—watchman
wy—way
yd—yard
ydmn—yardman
ydmster—yardmaster
*—colored
Ⓞ—home owner

FIRST NAMES

Alex—Alexander
Benj—Benjamin
Chas—Charles
Danl—Daniel
Edwd—Edward
Geo—George
Jas—James
Jno—John
Jos—Joseph
Nathl—Nathaniel
Patk—Patrick
Richd—Richard
Robt—Robert
Saml—Samuel
Thos—Thomas
Wm—William
Zach—Zachariah

See Page 137 for Special Abbreviations for Suburbs, Settlements and Small Cities

[illegible]) E E White dist mgr [illegible]
ABC Cleaners (T R Arledge) 265 Patton av
A&M Garage & Taxi (C H Miller) 12 Brevard rd
Aarhus Jno (Alpha) 1 r 59 Anandale av
Abbott Fred A (Kate McD) ◎ amus enterpr h 216 Haywood
" Fred A Jr r 216 Haywood
" *Jas H (Annie) ◎dr Burns Del Co h 51 Hazzard
" Jno W (Hattie) 2 electrn S R Freerborn h 34 Magnolia
ABBOTT-KNIGHT (INC) dry cleaners J A Ware pres-gen mgr Jacob F Weaver sec-treas 207-13 Coxe—tel 7000 (See top lines B D and page 87)
" *Laura r 120 Millbrook rd
" *Lewis (Lillian) 1 cook Battery Pk Hotel h 24 Ivy
" *Margaret r 99 Madison av
" Mittie slswn Denton's h 27 s French Broad av
" *Pauline student r 99 Madison av
" Wilfred mus Castle Night Club r do
Abee Earl W (Bessie) construction foremn Reed & Abee Inc h 1 Boston Way Bilt
" Hugh H v pres Reed & Abee (Inc) res Hickory N C
" Julius O (Wanda) ◎ formn CCC h 7 Fielding Bilt
" Wanda (Mrs Julian O) slswn Bon Marche r 7 Fielding Bilt
*Abel Grace 2 elev opr Flat Iron Bldg r 9 n Crescent
Abell Chas A (Margaret A) asst silviculturist Applchn Forest Exp Sta h 72 Sherwood rd
" Margaret S (Mrs C A) Jr forester Applchn Forest Expmt Sta r 72 Sherwood rd
Abercrombie John D (Mary) 2 h 145 Vermont av
Abercrombie Jonathan C (Anna K) 1 lab Bilt Est h 923 w Chapel rd Bilt
" Jos C (Anna) 1 hlpr Bilt Est r 923 W Chapel
*Abernathy Areva r Shiloh rd SH
" *Ezena serv G C Hasbrouck r Shiloh rd SH
" *Fannie cook F A Hull r 57 Eagle
" *Frances (wid Henry) 1 ◎ h Shiloh rd SH
" *Jas r Shiloh rd SH
" Jno M slsmn Mills Serv Sta r 107 Haywood
" *Julius (Janie) jan McIntyre bldg r 35 Clemmons
Abernethy Chas L (Wilma) flagmn So Ry h 117 Va av
" Clifford E (Marguerite) 2 dspr Sou Ry h 39 Sherwood rd
" Elizabeth B (wid P H) ◎ h 263 Haywood
" J Saml rep Jefferson Stand L Ins Co r 216 Shelburne rd
ABERNETHY LE ROY F (RHEA S) 1 agt Pure Oil Co of the Carolinas h 227 Victoria rd
" Leroy F Jr student r 227 Victoria rd
" Martha clk Bilt Indus r 83 Blue Ridge av
" Lyda (Mrs W I) supt Zephyr Hill San r 216 Shelbourne rd
" Paul r 263 Haywood
" Saml agt Standard Life Ins Co h Shelbourne rd
" Walter I (Lyda) 1 mgr Zephyr Hill San h 216 Shelbourne rd
Ables Mary tchr WV Grammar Sch r WV
*Abney Janie maid Denton's r 43 Madison av
" Jas (Lillie B) 4 h 97 McDowell
" *Roy (Martha) porter Union Bus Term h 17 Morgan
Abram Rose (Mrs Wm) emp Beacon Mfg Co r SW
" Wm (Rose) 3 weaver Beacon Mfg Co h SW
" *Abrams Cummins (wid Louis) h 76 Eagle
" *Edith (Mrs Norman) checker Minico Clnrs and Ldry r 60 Livingston
" *Norman (Edith) lab Tennant's Nursery h 60 Livingston
" *Pearl cook h 6b Smathers la
" *Wm (Drucilla) r 76 Eagle
Acacia Mutual Life Ins Co Jno H Tarr mgr or agt 16 Gracely n rd
Acee Betty sten Consld Realty Corp r 15 Edgemont rd
" Dorothy student r 15 Edgemont rd
" Ethel T h 15 Edgemont rd
" Jno M solr Caro Pr & Lt Co 4 15 Edgemont rd
Acker Alex H (Elizabeth) dist pass agt So Ry r Cherokee Inn
" Hoyt (Effie) 2 ◎clk Ry MS h 45 Hollywood
" Hoyt Jr student r 45 Hollywood
" *Jno H lab Stand Oil Co h 89½ s Grove
" *Saml (Susie) h 18 Roosevelt
" *Wm (Sallie) ◎ 2 por Pearce-Young Angel h 73 Block
Acme Furn Co (Jno O Whitted) 42 Bilt av
Acree Chas C (Nell) 2 h 479 Hdville rd
Acton Meth Ch T C Jordon pastor Oak View rd WA
Adair Sue (wid R R) 1 h 18 Eola av
*Adams Adelyne student r Norfolk
" *Alberta 1 r 491 s French Broad av
" Allie (wid McD) r 18 Griffing blvd
" *Anderegg serv Breneman Normal r Norfolk
" *Annabell maid C E Miller r SSP
" *Annie r 10 Gaston
" *Annie B cook r 17½ Herman av
" B Ray (Maud B) mech Thos Buick Co h 84 Barnard av
" Barrett r 6 Woodlawn av
" Bert J carrier P O r 83 Cumberland av
" Blanche W (wid A H) 1 h 130 Norwood av
Adams-Blauvelt Inc J P Adams pres W H Blauvelt sec-treas pharm 16 Battery Pk av
" *Carrie maid G D Babcock r 103 Burton
" *Carrie cook Lewis Francis r 25 Grill
" Dave (Sally) h 73 Waynesville av
" Dewey mess Postal Tel co r 32 Carter
" *Elizabeth r 30 Crescent
" Esther r 3 Low Apts
" Eugene T engr SoRy r 115 Bartlett
" *Eva r 153 Poplar
" *Everett (Dupree) 4 ◎ jan Ashev Normal & Tchrs Col h Norfolk
" Faye sec J W Deyton 6 Woodlawn av
" Floy r 32 Carter
" *Geo (Pearl) h 66 Poplar
" Geo S (Ola) h 6 Woodlawn av
" Grace tel opr So Bell Tel & Tel Co r 83 Cumberland av
" Gudger H (Lillian) mgr Shell Serv Sta h 8 Pisgah Apts
" Harriet h 164 Mich av
" Hattie (wid A) ◎ h164 Michigan av
" *Hattie serv Morris Meyers r 27 Hildebrand
" *Hattie r 87 Broad
" *Horace (Velma) lab Sinclair Serv Sta r 63 Blanton
" Hugh A serv mgr Salley Tire Co r 80 Anandale av
" J Sneed (Hattie H) ◎lawyer (Adams & Adams) 15 church h Adams Hill RD 4
" Jack C Jr (Edith) 1 clk Goodrich Silvertown Inc h 43 Maple cres
" Jas C (Edith) 1 slsmn Goodrich Silvertown Co h 36 Harvard pl
" Jas B Jr (Edna) r 18 Holland
" Jas H (Orpha) h 83 Cumberland av
" Jas H (Fannie E) ◎ mech SoRy h 57 Forest Hill dr Kenilworth
" Jas J (Etta) 1 h 18 Holland
" Jas P (Mildred C) 1 (Adams-Blauvelt) h 18 Normandy rd Kworth
" Jno G justice of peace 137 College

ADAMS
" Jno H (Carrie) 3 h 103 Burton
" *Jno H (Maggie) r 14 Knob
" Jno S member Adams & Adams h Adams Hill
" Jno S (Hattie E) ◎ lawyer h Bing Hts RD 4
" Jno S Jr r Bing Hts RD 4
" Joel B student r 36 Cullowhee
" *Jos r 66 Poplar
ADAMS JOS L (Marguerite G) 1 ◎ phys 202-12 Haywood Bldg h 131 Edwin pl (See page 134)
" *Josephine r 66 Poplar
" Junius G Adams (Helen B) (Adams & Adams) dir C of C h 35 Cullowhee
" Junius G Jr (Katherine) (Adams & Adams) h 25 Warwick pl
" J Hamilton (Fanny) mech SoRy h 27 Forest Hill dr
" Kathryn ◎ bkpr Eckerds Drug Store r 80 Anandale av
" Katherine (wid Wm) ◎h 80 Anandale av
" *Leonard (Estelle) 1 r 32 Davidson
" Leslie mess Postal Tel Co r 32 Carter
" *Lonzenia 1 tchr r 8 Short
" *Lucinda (wid F A) serv Julia Frazier h 87 Broad
" Madeleine L (Mrs S R) ◎intr dec r 22 Buena Vista rd BF
"* Mainer Alice r 223 s Beaumont
" Margaret (wid A S) slswn Pollocks Shoe Store h 3 Low Apts
" Margaret r 80 Anandale av
" Marie tel opr So Bell Tel & Tel Co r 83 Cumberland av
" Marion carrier Ashev Citizens & Times r 18 Holland
" *Mary L student r 33 Congress
" Meta B Buncombe Co dep clk of sup ct r 18 Griffing Blvd
" Milton R (Svea) 2◎clk So Bell Tel & Tel Co h 10 Cornelia
" *Nellie student r 33 Congress
*Adams Nettie S (wid Jess) 3 h 151 Valley
" Orlando E (Racie D) ◎condr So Ry h 91 Unadilla av KW
" O Faye asst J W Deyton r 6 Woodlawn av
" O Ray r 6 Woodlawn av
" *Pearl r Poplar
" Ruby r SW
" Ruth r 87 Starnes
" *Saml por Pullman Co r 14 Pine Grove av
" Shirley J (Mary) 2 h 32 Carter
" Snow bkpr Morgan Mfg Co r 3 Low Apts
" Starr sec D R Millard r 91 Unadilla av KW
ADAMS STEPHEN R (Madeleine) 1◎ (Waddell-Sluder Adams & Co) h 22 Buena Vista rd BF
" Thos D (Lillian B) lab Fed Bldg h 6 Blanton
" Thos (Eliza) 3 h 35 Turner
" Vernella lab YWCA r 76½ Hill
" Walter S (Arline P) dept mgr Ashev Citizen-Times r Springdale rd
" *Wheeless butler Annie Sykes r 76½ Hill
" *Widemon M (Annie B) 1 pastor Concord Bapt Chr 17½ Herman av
" *Wm r 39 Gudger
" Wm F (Bathshaba) field wkr Ashev Citizen-Times r Arco rd RD 2
" Wm G (Mary Moore) 2 (Coleman & Adams Inc) h 10 Rosewood av
" W Hooper (Maria) clergymn h 108 Hillside
" & Adams (J G and J G Jr) lawyers 15 Church
Adamson Lassie R (wid R T) 1 bkpr Bon Marche r 23 Asheland av
*Addington Anne maid 32 Mitchel r do
ADDINGTON LAWRENCE E (Gertrude B) 1 office mgr and treas Reusing Light & Refrigerating Co h 661 Merrimon av
" *Nannie maid 98 Mich av r do
Addison Sara sec Ashev Sch r do
Adeline The (G R Kessler) furn rms 351 Merrimon av
*Adger Jno porter The Man Store r 51 Madison av
" *Jno por Man's Store r 51 Madison av
Adickes Sallie S r Hilltop rd BF
Adkins Eugene M (Nellie) 4 asst mgr Sears Roebuck & Co h 52 Montview dr
" Nettie r 99 Moody av
" Oliver opr Am Enka Corp h 99 Moody av

ADKINS see **ATKINS**
Adleman L R r 319 Merrimon av
Adtkins Robt L (Estelle) 1 (A&M Garage) h 45 Fairfax av

ADVOCATE PRINTING & PUBLISHING CO (H H Thoms) publr The Asheville Advocate asso Baldwin Directory Co in publication of Ashev City Directory 87 Patton av—tel 2741 (See bottom lines cards B D and page 107)

AERO MAYFLOWER VANS Ray F Ingle agt 44 Valley—tel 114
Agee Louise (wid Ernest) 1 welfare dept Am Enka Corp h 1 Vermont Apts
Agnew Fred (Jimmie R) 3 slsmn Bilt Dairy h 125 Pearson dr
" Henry (Lula) 2h 184 Greenlee av
" Leonard r 69 Rankin
" *Louise r Thurland av
" *Maxwell r 184 Greenlee av
" *Russell (Annie) 4 firemn Hans Rees Sons h Thurland av
" *Russell Jr (Susie M) handlr Hans Rees Sons r Thurland av
" *Savannah r 75 Gudger
" *Susie (wid Ed) r 18 Velvet
" *Tecola r 184 Greenlee av
Aguilera Leopold (Isis) 2◎ h21 Browntown rd
Aiken Alvin R (Pauline) 2 lab Beacon Mfg Co h 8 Grassy Branch rd
" Chas H (Mary) 1 mt ctr Youngs Mkt h 59 Vance
" Chas F (Bertha H) 2◎ asst mgr Prud Life Ins h 136 Furman av
" Chas H Student r 136 Furman av
" Edwd mess C C Mullinax r WV rd
" Ernest F Carrier P O r RD 4
" Fred A (Bessie) mech Beacon Mfg Co h 14 Upper Grassy Branch rd
" Gladys tchr Claxton School r 81 Charlotte
" -Horton Pharmacy (L W Aiken and V W Horton) 12 Broadway
" Jas F clk Britt Shiver-Norcom Inc r Sevier av
" Jno P (Nora) ◎ dr Ashev Ldry h Sevier av
" Jno S student r 136 Furman
" J Pittaser (Sallie) farmer h 201 Cumberland av
Aiken Lawrence E (Mary) 3 ◎ glazier J M Westall & Co h RD 1
" Leonard W ◎ (Aiken-Horton Pharm) r 201 Cumberland
" Loony M (Carrie) flgmn So Ry h 1 Bledsoe Bldg
" Mamie tchr WV High Sch r WA
" Mildred reeler Am Enka Corp r 1 Bledsoe Bldg
" Molly (Chas) 1 hskpr 228 Broadway r 59 Vance
" Robt student r 1 Bledsoe Bldg
" Troy (Lucille) r Hazel Mill rd
" Walter F (Alma) 1 card runner Beacon Mfg Co h SW
" *Wm (Estelle) 2 lab r 27 Fagg
" Wm C student r 136 Furman av
" Wm R (Mamie) dentist 812 Flat Iron Bldg h 239 Murdock av (See page 130)
Aikens Ethel dom r Enka
" L Eugene (Martha) 5 card grinder Beacon Mfg Co h SW
" M M r Co Home
" Pharmacy (Jos H Aiken) Lodge Bilt

AIKENS
" *Walter (Daisy) 1 chauf Robt Reynolds r 118 Beaumont
" Jos r 35 Butterick
" Wm F (Stella) 2 jan Bledsoe Bldg h 35 Butterick
Airport Service Station (Standard Oil Co) Jesse Fore sta mgr 538 State
Air-Way Sanitary System 11 Warwick rd
*Aken J H pastor St Paul Ch h Grove
*Akins Wm painter h 147 Valley
" *Wm M (Georgie) 3 h 147 Valley
Alabama Apartments 161 Clingman av
Albea Geo L r Hotel Charmil
Albemarle Club House Albemarle Park
" Park Charlotte nr Grove Pk
Albert Elizabeth C 2 sten Caro Pr & Lt Co r 133 Montford av
Alberts Bernice student r 4 Roseland Apts
" Jos C (Lucy) asst cash Hans Rees Sons Inc h 4 Roseland Apts
" Jos C Jr student r 4 Roseland Apts
" Jos III student r 4 Roseland Apts
Albey Caroline (wid Richard) r 81 Charlotte
Alder Wm L (Grace) ◎ (Alders Dairy) h Elmore (Bilt)
Alderson Jas (Louise) musical dir 1st Bapt Ch h 237 Murdock av
Aldrich C S phys h 22 Chatham rd
" Chas S musician h 243 Murdock av
" Emma sten J H Sample r 90 Merrimon av
" Lester P (Nora) 1 ◎ engr So Ry h 95 Ora
Alewine Jno D (Pansy) 2 store kpr Graybar Elec Co 106 Bellmont av WA
Alexander Adelaide (wid WT) h 139 Rankin
" Addie smstrs Ashev Ldry Co r 139 Rankin
" *Albert (Albert's Lunch Rm) h 81 Eagle
" *Alec (Elmira) r 60 Spruce
" Alene slswn S H Kress & Co r 53 Woodlawn av
" Alex g (Pansie) 2 cook Louis Place h 7 Oak Park rd
" *Amos (Mamie) 1 delmn Charlotte St Gro h 73½ Lee
" Andrew J farmer r Pond rd
" Ann student r 166 Montford av
" Avery E (Annie Max) 1 h 12 Burton
" *Baxter (Mattie) r 4 Walton
" *Beulah (Wm) 1 maid C C Grigsby r Lewis
" Billie student r 28 Grassy Branch rd
" Blake dr Guy Poole Co r Hanover
Alexander Blanche 46 Liberty
" Bron V (Bessie M) 4 (Alexander Fruit Stand) h 214 Patton av
" Bryan (Helen I) inspr Bilt Dairy r Brevard rd WA
" Chas H (Susan J) (SW Cash Mkt) r SW
" *Clara (wid Peter) h 53 Max
" Couzie chkr Guy Poole Co r Hanover WA
" *Earl (Ora) jan US Vet Hosp r 226 Asheland av
" Elva reeler AM Enka Corp r 214 Patton av
" *Ernest (Bell) trucker So Ry Frt Depot h 23 Jordan
" Ernest M (Willie V) ◎lab CCC h 1 Granby
" *F D (Fannie) r 11 Louis
" Frank (Vema) 1 bkpr Wachovia Bk & Tr Co r Fletcher NC RD 2
" Frank C (Ila M) 2 ◎ slsmn Quality Serv h (r) 614 Reed Bilt
" Fred B (Lucile) 2 h 31 Springdale av
" Fruit Stand 196 Patton av
" *Geo waiter Bilt For Co Club r 14 Knob
" *Geo ◎ (Alexander's Store) 23 Cres
" *Geo (Mary) h r Shiloh rd SH
" *Geo F (Anna) 2 r 64 Livingston
" *Genevieve maid 1 Dunkirk rd r do
" Gilbert B (Cuzzie I) 6 solr Guy Pool Clnrs h 193 Hanover
" Glenn stereo Ashev Citizen Times r Leicester NC
" Grover (Hilda) farmer r 28 Grassy Branch rd
" Hannah (Wm) r Stoney Hollow Bilt
" Harley H (Alice) stock yd So Ry h 405 River view dr
" Harriett C B r 319 Merrimon av
" Hazel sten Hans Rees Sons Inc r Alexander NC
" Helen (Mrs Bryan) tchr Venable HS r RD 3
" Herbert K (Helen) 3 tr dr h 51 Moody av
" Ida Lee r 614 Reed Bilt
" Jake C (Louise) lead burner Am Enka Corp h cr
" *Jas (Maudine) 5 h 531 Lee
" Jas E ◎ r 53 Woodlawn av
" Jas M (Macks Wheel & Axle Shop) r Bilt
" Jas M mech Chandler Serv Sta r 2 Magnolia av (Bilt)
" Jasper A (Lois) 2 h 148½ Brevard rd
" Jerolene r 614 Reed Bilt
" Jewell T r 139 Rankin
" *Jno (Sweetie Bell) 1 serv mn Goodrich Silvertown Store r 118 Livingston
" Jno C (Lottie M) 1 ◎ slsmn Ashev Baking Co h 614 Reed Bilt
" Jos C (Ruby E) ◎ h 6 Castle Kworth
" Judith (Mrs T W) vp & treas Smoky Mtn Camps & Tours r 126 Norwood Pk
" J J abstractor Pisgah Nat For r 123 Montford
" *Alexander Katherine h 11 Baxter
" Laura (wid S H) ◎ h 40 White Fawn dr
" Leyland r 105 Eagle
" Louise (Mrs Neil) tel opr Am Enka Corp r Enka
" Louise slswn S H Kress Co r 2 Magnolia av (Bilt)
" L J Grant asst archt 205 College r 9 Parkway
" *Mamie maid Langren Hotel r 16 Hill
" Margaret personnel ofcr US Vet Hosp r 40 White Fawn dr
" *Mattie cook 26 Eastwood rd r do

ALEXANDER McKIE (Jane M) mgr Hotel Asheville r Hotel Asheville
" M N Grant r 9 Parkway rd
" Mellie D (Willie R) 1 ser mgr Graybar Elec Co h 222 Forest Hill dr
" Neil B (Louise H) slsmn Halsey & Griffith Inc h CA RD 2
" *Ola B (Earl) serv J P Kitchin r 226 Ashland av
" Paul J (Lillie M) 2 spnr Am Enka Corp h Sand Hill rd
" Perry J (Maggie) h Bear Creek rd
" R Bain (Mabel) 4 plmbr h 807 Reed Bmore
" R Wyatt (Effie L) (Bilt F Riding Sch) h 2 Magnolia av (Bilt)
" Robt B plmbr Rogers Plmbg Co
" Robt B (Mabel) 4 x plmbr Rogers Plmbg Co h
" Robt L (Sarah E) ◎ h 121 Hudson
" Roy W cash Swannanoa Bk & Trust Co r SW
" Ruby L r 214 Patton av
" Ruth waitress Vick's Grill r 3 Waverly rd Kworth
" S Grant (Margaret) archt 205 College h 9 Parkway rd
" *Sweetie Bell (Mrs Jno) maid St Jos Hosp r 118 Livingston
" Thos W (Judith) 2 mgr Cattaloochee Ranch pres Smoky Mtn Camps & Tours Inc h 126 Norwood pk
" W Roy 2 dep sheriff Buncombe Co h Fairview Cain Creek
" Walter J (Maggie) 1 shoe repr 509 Haywood rd h 29 Moody av
" Wayne E (Addie) carrier Ashev Citizen Times h 101 Trotter Pl
" *Willie (Beulah) por Charlotte St Serv Sta h 4½ Clayton

ALEXANDER
" *Willis (Salama) lab So Ry h 5 Dewitt
" *Wm (Amanda) 2 lab Foreman Mtr Co h 110 s Grove
" *Wm (Hannah) 2 h Stoner rd Bilt
" *Wm M (Etta) ⓪h 40 Max
" Wm E (Genevieve) clk Great A&P Tea Co 6 h Brevard rd
" Wm P (Lily) 3 jan Emma sewing rm r RD 3
*Alexanders Store (Geo Alexander) r 23 Crescent
" *Alexanders Store (W M Alexander) 34 Max
Alger Eugene (wid S E) asst matron Lindley Trg Home r Brevard rd
ALL SOULS EPISCOPAL CHURCH Wm C Cravner rector Angle s e cor Hendv rd Bilt (See page 76)
Allanstand So Highland Handicraft Guild Agnes Loeffler mgr 16 College
*Allen Albert (Mabel) chauf h 110 Eagle
" Alfred W (Mabel)2⓪scout exec Boy Scouts of Am h 48 Coleman av
" Ashev Transfer & Storage Co 192 Coxe av
" *Amanda⓪ maid Manor hotel h 64 Madison av
" *Beatrice (wid Harvey) 2 h 36 Velvet
" Bert (W Kathleen) r 1 Tunnel rd
" Bessie (wid Ralph) r 102 Penn av
" Carl (Della) tr dr Bilt Dairy h Bilt Estate
" Carrie B r 1 Johnson rd
" *Claude (Annie) chauf 265 Pearson dr r 199 Asheland av
" Commodore lab Am Enka Corp r Enka
" Cora Ellen 3 r John
" *Cornelia r 62 Bartlett
" Daustin (Lillie) 2⓪ lab Pisgah Roller Mills h CR
" Dick (Helen) 2 h 54 Howard
" Dorothy student nurse Bilt Hosp r do
" Earnest H (Verna) 6 lab Bilt Estate h do
" Edwin (Allen's Ashev Trans & Stor Co) h 72 Woodward av
" Ellis (Jane) r SW
" Eliza (wid D L) 2 h 321 Bilt av
" Emer R r 2 Grassy Branch rd
" *Emily (wid Wm) 1 h Stoner rd e Bilt
" Emma J hse kpr Battery Park Hotel
" Emmett A (Dulcie) 7 farmer h 1 Johnson rd
" Eugene r 321 Bilt av
" *Eugenia h 22 Max
" *Eva r 35 Blanton
" Evelyn r 321 Bilt av
" F G linemn So Bell Tel & Tel Co res Hdville N C
" F G G linemn So Bel Tel & Tel Co r Hdville N C
" Fannie (wid C C) 1⓪h Elk Mtn rd
" France (Emma) 1 dye rm Beacon Mfg Co h SW
" Frank (Mary) 6 lab Beacon Mfg Co h SW
" Frank O (Craven & Allen Gro)r 75 Buchanan av
" Frank W (Gertrude) 1 textile wkr Beacon Mfg Co h SW
" Fred dyer Beacon Mill r SW
" Fred A (Nola) 1 carp h 323 Bilt av
***ALLEN FUNERAL HOME** (W C Allen) 73 Chotaw—tel 2800 (See page 90)
" G Cleve (Grady) 1 mech Stuarts Suto Serv Shov h 612 Wilson Bilt
" G Dewey (Annie) 4 ydmn Nat Casket Co h Burnsville Hill rd
" *Gladys maid A B Cole r 60 Brick
" *Gertrude nurse Jno J Schiltus r Enka
" Geter P (Lena) 1h Sardis rd
" Golden D (Mamie) 5 carpt r 12½ Burton
" Grover C (Grady K) 1 mech Stewart's Auto G 612 Wilson Bilt
" Grover C Jr student r 612 Wilson Bilt
" Harriet r Bilt Est
" H Edwin (Jean M) 2 (Allen Trans & Stor Co) r 73 Woodward av
" Herbert C (Alice) (Ashev Trans & Stor Co) h 5 Brucemont cir
" High Home School Louisa A Bell supt—241 e College
" Howard W (Ruth M) 2 linesmn Caro Pr & Lt Co h 4 Grassy Branch rd
" Hubert N (Esther) 2 clk PO h 88 Washington rd
" Inza student nurse Bilt Hosp r do
" Irving L (Lavinia) 1 bkpr Abbot-Knight Clnrs h 34 Harvard pl
" J Weaver r 2 Grassy Branch rd
" *Jannie h 77 Hill
" Jennie S dom 5 Brucemont Cir r 77 Hill
" Jennings B (Carrie) barber John Minimus r Springbrook rd
" Jeter (Lena) 1 h Enka
" Lee nurse Pisgah San res Arden N C
" Lena lab Am Enka Corp r Enka
" Lena (Grandma's Kitchen) h 8½ Wall
" *Leola (Mrs W C) lndrs Ashev Sch r 43 Clingman av
" Leonard P (Annie A) 1⓪ engr So Ry h 72 Pearson dr
" Lindon M (Elizabeth) r 3 Charlotton Apts
" *Lizzie r 55 Gudger
" Lloyd gluemn Nat Casket Co r Burnsville Hill
" Lois reeler Am Enka Corp r 142s French Broad
" Louis J (Annie B) 4 h 84 Swannanoa av
" *Louise student r 125 Pine
" Lucile r 323 Bilt av
" Luke jan Enka Community Pharm r 3 Bear Creek rd
" Luther jan Enka Community Pharm r 3 Bear Creek rd
" Mae r Elk Mtn rd
" Margaret r 5 Brucemont cir
" Margaret (wid J F H) ⓪ h 75 Buchanan av
" *Margie (wid H A) 1 h 55 Gudger
" *Marie cook 18 Colonial pl r (r) do
" Mary B r 48 Coleman av
" Marzel (Maria) r 80 Poplar
" May (wid T B) h Springbrook rd
" Myra (Mrs Richd) ⓪ tchr Candler Sch r CR
" Norman A r 321 Bilt av
" O'Lee slsmn So Paper Prod Co Inc res Hendersonville N C
" Oren L tr dr city
" Rex J (Mary J) 2⓪ slsmn Nehi Bottling Co h 5 Grace av
" *Allen Richd (Pearl) ⓪ cook Dunns' Cafe h WV
" Riley P r 9 Hickory ter
" *Robt r 146 Eagle
" Robt C (Alice G) (Allen Trans & Stor Co) r 5 Brucemont cir
" Robt J (Norma L) clk Independent Mkt h 8½ Wall
" Russell student r CR
" Ruth maid Bilt Forest r 202 Bilt av
" *Sallie dom 58 Maple Crescent r 68 Clingman
" Sara R tel opr Bilt Hosp r 16 All Souls Crescent
" *Allen Thelma r 55 Gudger
" T Edison (Annie) 2 napper Beacon Mfg Co r SW
" T Warren lawyer 704-07 New Med Bldg r 72 Merrimon av
" V Newlan (Frances) 2 spinner Am Enka Corp h Enka
" Virgie hskpr D B Norton r 3 Johnson rd
" Virgil r 1 Johnson rd
" W Burr (Emma J) osteopath h Battery Pk Hotel
***ALLEN WATHIA C** (Leola) (Allen Funeral Home) h 43 Clingman av
" *Wm A (Emma) 2 jan Pack Mem Library h 125 Pice
" Wm E (Lizzie) h SW
" Zach C (Rose) 1 carp Bilt Dairy h 25 Tiernan
" W Garfield (Dora) 4 farmer h 2 Grassy Branch
" W Garvon (Mary) farmer h 6 Grassy Branch rd

ALLEN
" *W A r 22 Max
Alley Fannie M (wid T D) r 148 Rankin
" Fay l tchr Grace Sch r Kimberly Hts
" G Heyward (Grace) l sign pntr Ashev Sign Serv h 148 Rankin av
" Lenoir sec to H B Atkins r 19 Fulton
" Nellie H (wid R E) 2 h l Dunkirk rd
Allis Edwd S (Mary Louise S) dir Mission of the Good Samaritan (Chunns Cove Girls Camp) h Chunn's Cove RD 2
Allison Alma M r 16 Upper Grassy Branch rd
" Andrew T (Nellie) @farmer h l BD rd
" Argus G (Edith M) mt ctr Great A & P Store r 100 Charlotte
" A Guy (Edith) h 3 Charlotte Apts
" *Belle r 51 Gaston
" Bessie (wid C N) l@ h l Merrimon pl
" Burton C student r 128 Hudson
" Carl (Mollie) lab Am Enk Corp h Enka
Allison Chas R (Lottie) emp Bilt Dairy r 41 Linwood pk
" Donnia r 25 Richland
" Dautry tchr Venable H S r RD 3
" Douglas W r 44 Grassy Branch rd
" Edith (Mrs Guy) packer Am Enka Corp r 3 Charlotte Apts
" Elcanie C (Celie) pntr h 60 Conestee
" Ernest B (Catherine) 2@ eng U S Vet Hosp h 137 Amandale av
" Floss (Minnie) l@ lab U S Vet Hosp h 8 Grassy Branch rd
" Geo W (Hattie) 4 dyer Ashev Cotton Mills h 25 Richland
" Grady r Olivette rd RD 4
" Harley M (Lillian) 3@ lab U S Vet Hosp h 18 Upper Grassy Branch rd
" Harry R (Helen P) l civ eng Mark Reed h 50 Holland
" Helen student r CR RD 4
" Harman B washer Bilt Ind r 13 BV
" H J pres Glasgow-Allison Co res Charlotte N C
" J Seamon (Nannie C) @ police h 128 Hudson
" Jack (Eula) l vacuum wash Am Enka Corp r Enka NC
" Jas H slsmn Brown Chevrolet Co r 7 Beverly rd
" Jno W (Ruth) dyer Bilt Ind h 51 Spooks Branch rd
" Junius tchr Swannanoa H S r SW
" L Canie (Celia K) painter h 60 Conestee
" Mabel S student r 44 Grassy Branch rd
" Mildred student r CR
" Norman (Willie) l delmn Claveries Pharm r 137 Anandale av
" Paul lab Am Enka Corp r Enka
" Paul clk E G Hester r Grassy Branch rd
" Paul W clk Homeland Park Camp r l Upper Grassy Branch rd
" Plato M mt ctr Jax-Pax r 127 e Chestnut
" Porter O (Bessie M) l pressmn Ashev Citizen Times h 3 Woodlawn Apt 1
" Ralph r 25 Richland
" Robt J (Ethel) 2@ lab Am Enka Corp h 38 Grassy Branch rd
" Robt W (Sara) l@ h CR
ALLISON ROSALIE O (Mrs T Birch) (Allison's Flower Shop) r Cherokee Inn
Allison Rufus F (Sylathia) l (Grovemont Gro) h SW
" Ruth nurse Applchn Hall h 389 Broadway
" Sallie G r 30 Ridge Crest rd
" Saml (Theodora) 2@ firemn U S Vet Hosp h 44 Grassy Branch rd
" Sara C h Midland dr
" T Birch (Rosalie O) (Allison's Greenhouse) r Cherokee Inn
" Wade M student r 44 Grassy Branch rd
" *Walter lab h 51 Gaston
" Wm A student r 137 Anandale av
" Wm B r CR RD 4
" Wm C (Lona B) @ farmer h l Upper Grassy Branch rd
ALLISON'S FLOWER SHOP (Rosalie O Allison) florist Taylor Bldg Battery Park pl—tel 2197
Allison's Greenhouse (T B Allison) 548 Haywood rd—tel 99
ALLISON see **ELLISON**
Allman Harriett sten Aston Stikeleather & Co h E Oakhurst Apts
Allport Elsie student r 4 Jefferson Apts
" Frances D (Mrs J H) slswmn M V Moore & Co r 4 Jefferson Apts
" Allport Jas H (Frances D) l h 4 Jefferson Apts
" Myrtle sten Am Coal Co r 4 Jefferson Apts
Almon De Etta slswmn S H Kress & Co r 170 Mont av
" Harold B del Ashev Citizen Times r 170 Mont
" Maxine assorter Am Enka Corp r 170 Mont av
" Spurgeon (Marie) 2 h 170 Mont av
Almond Wesley C (Nona) l r 129 Woodfin
Alonso Manuel F clk Mooneyham's Drug Store r 308 Castanea Bldg
" Rudolph C mgr Ashev Pharm r 308 Castanea Bldg
Alpha Shoe Shine Parlor (A Pappas and Geo Nichols) 9 Bilt av
*Alston Adaline r 44 Crescent
" *Adaline cook Curtis Bynum r Madison
" *Jos@ porter Pullman Co h 54 Short Dorshester
" *Lanie (wid Saml) @ h 44 Crescent
" *Pauline(Alston Beauty Shoppe) r 44 Crescent
" Wm chauf Genevieve Wolfe r Ashland av
Altween O R emp Plateau Studios r 51 Starnes
*A M E Zion Meth Ch R L Jones pastor Col
Ambassador Apartments Kate Medlock mgr 169 Pearson dr
Ambler Arthur C (Mary B) 3 phys Arcade Bldg pres Ambler Heights San h 412 Merrimon av
" Ambler Barbara P sec to A W Allen r 170 Cumberland av
" Ambler Daisy D nurse r 50 Orange
" Ambler Heights Sanitarium Inc Arthur C Ambler pres Edwina M Richardson R N supt 1401 Swannanoa dr
Amboy Land Co Gorham Gray pres 12½ Wall
Ambrose Chas (Lena) l r 34 Arlington
" Lillian r 374 Haywood rd
" Margaret (wid F M) h 374 Haywood rd
" Melvin C sign painter r 374 Haywood rd
" Minnie L (wid W T) 5 r 123 State
Amco Feed Store (C E Kennerly and C I Carter) CR RD 4
Am Clnrs Inc 765 Haywood rd
American Business Club (See page 65)
AMERICAN COAL CO Bernard Elias pres Brook & Fairview rd (Bilt) yard—tel 136 25 Haywood office—tel 341 (See top lines and card B D)
AMERICAN ENKA CORP A J L Mortiz v p C Vanderhooven sec J T Johnson treas mfrs rayon yarn Enka N C
" Glass Co 63 n Lexington av
" Legion & Auxiliary Kiffin Rockwell post Burgin Pennell commander 401 Court House Bldg (See page 58)
" Lunch Room (S J Scharff) 420 Haywood rd
" Nat Bank Hilliard B Atkins receiver 1st flr Am Nat Bk bldg
" Nat Bank bldg (Gay Green) 44 patton av
" Oil Co W W Garmany br mgr T A Hare asst br mgr 785 Bilt av
" Optical Co F B Davis mgr whol opticians 110-14 Imperial Life Ins Bldg—tel 4486
" Red Cross H K Caskey chrmn 412 Ct Hse

AMERICAN SERVICE CO B A Barrosse mgr ice 662 Haywood rd—ice sta—tel 3477 236 Valley—plant and ofc—tel 710
Amiss J Taylor (Jane V) ⓪ h 37 Lawrence pl
Ammons Blaine J (Thelma) r 34 Black Mtn rd
" Chas E (Margaret M) gen supt Hans Rees Sons Inc h 376 Merrimon av
" Chas G (Callie) lab Ashev Hos Co r 376 Merrimon av
" Eugene W (Helen) 1 formn Hans Rees Sons Inc h 55 Washington rd
" E E packer Ashev Cotton Mills r 327 Patton av
" Max (Pearle) slsmn h Oak
" Pauline cash Goodes Drug Store r 270 Cumberland av
" Roy T (Katherine L) 2 slsmn Ashev Baking Co h 130 Forest Hill dr Kworth
" Wade r Co Home
" Wm A (Rena) 2 (City Barber Shop) r 95 Bartlett
Amsden L L h 19 Grayson Apts
Anandale Apts E E Eller mgr 67 Anandale av
Anders Abraham elec Elkwood av
" Alfred D carp Ashev Cotton Mills ⓪ h 229 Westwood pl
" Bernice L clk Mamie Williams r BD rd
" Dixie ⓪ dietitian YWCA r 31 Tremont
" Dora (wid M A) 2 tex wkr Ashev Cotton Mills h 32 Girdwood
" E C baker Ashev Baking Co h 22 Craven
" Edwd W (Ethel) ⓪ 2 h 2 Sycamore
" Elizabeth hsekpr Andrew Davis r 25 WV rd
" Emma h 84 Hall
" Everett E r 2 Sycamore
" Gladys steno City Relief h 22 Herrin av
" Henry C (Mary) 2 ⓪ lab Ashev Incinerator h 49 Annie
" Hermon ⓪ r Olivette rd RD 4
" J Burgin (Florence I) 2 ⓪ embalmer Reynolds Undertaking Co h 16 Brownwood av
" Jeff watchman Buckner Clnrs r 279 Merrimon av
" Jettie r 229 Westwood pl
" Joe Edith sorter Am Enka Corp r 31 Tremont
" Julia (wid J G) h 31 Tremont
" Kennie C (Wilma) dr Minico Inc h 60 Barnard
" Leonard baker Collins Baking Co r 58 Fulton
" Lillian A (Mrs T C) dressmkr 20½ College r 270 Cumberland av
" Luther J (Cilla) slsmn Collins Baking Co h 60 Fulton
" Marie E r 2 Sycamore
" Martin r 49 Annie
" Matilda (wid Wm) r 16 Pine View rd
" Max hlpr Ashev Cotton Mills r 32 Girdwood
" Mellie hskpr E F Anderson 2 Duke r do
" Nellie marker Mtn City Ldry r 41 Central
Anders Philip D Jr (Julia) r 20 Nev av
" Philip D (Zula) ⓪ h 20 Nev av
" Reginald H (Florence) 1 clk Blue Ridge Bldg & Loan Assn h 230 Courtland pl
Anders Robt M (Rebecca) ⓪ hlpr city h 58 Fulton
" R Doke (Eula) r 1 Pershing av
" R Glenn (Mary F) lab Am Enka Corp h 80 Penn av
" Sarah E student r 270 Cumberland av
" S Ella (wid Mane) h 28 Haw Creek rd
" Theodore C (Lillian) 1 slsmn H W Dysart real est h 270 Cumberland av
" Thos elec r Elkwood av
" Verda r 20 Nev av
" Wm J (Hattie) h Olivette rd RD 4
" Wm R (Tina E) supt So Dairies h 88 Uanadilla av KW
" Zeb P (Jessie) 3 ⓪ furn mkr Morgan Mfg Co h Old Burnsville Hill rd
" *Adam (Julia) 2 lab Hans Rees Sons Inc r 167 Blanton
" Almon Estes clk Caro Pr & Lt Co r 93 Starnes av
" Alonzo r 20 Turner
" *Anna (wid Henry) ⓪ cook h 54½ Choctaw
" *Annie maid r 32 So Side Apts
" Arney sec Ashev Sch r Crandford rd
" Arthur C (Emma) switchmn So Ry h 187 Montana av
" Arthur C (Grace M) 3 slsmn Ashev Baking Co h 184 Montana av
" Ava r 76 Cherry
" A Grady (Evelyn) h 153 SW av
" Building 440½ Haywood rd
" Balene sten D R Millard r 7 Oakland av
" Chas B (Lela) 2 ⓪ prin Hall Fletcher Jr High Sch r 234 Shelbourne rd
" Chas E (Mary) 1 h 13 Black Mtn rd
" *Clarence (Florence) 2 emp Ashev Gas Co h 158½ Hill
" *Cleve (Georgia) presser Bon Ton Clnrs r 124 S Grove
" *Cleveland (Tessie) 4 h 33 Circle
" Clifford r 97 Haywood
" *Cora dom U S Vet Hosp r 18 Clingman av
" *Edwd r 91 Circle
" Eleanor maid 29 Hilltop rd r do
" *Ellen maid H A Boykin r 3 Cross
" Essie (wid L A) h 21 WV rd
" Estes bkpr Caro Pr & Lt Co r 200 Rankin av
" Esther student nurse Bilt Hosp r do
" Eugene F (Helen) buyer Bon Marche h 2 Duke Kworth
" Evelyn (Mrs Gay) waitress Creightons Restr r 240 Broadway
" Florence tchr Allen High Sch r 331 College
" *Florence r 22 Chunns Cove rd
" Frances (wid J W) 1 h 503½ Haywood rd
" Fred tailor r 38 Hiawassee
" *G Cleveland (Georgia) presser Bon Ton Clnrs r Grove
" Gay (Evelyn) 1 dr Blue Bird Taxi Co r 240 Broadway
" Geo (Amandbel) 1 r Oak Park rd
" Geo W (Ava) 3 ⓪ (Anderson Trans Co) h 187 Westwood pl

ANDERSON GEORGE S (Emma B) life ins 263 Arcade bldg tel—647 advertising 118 arcade bldg tel 1306 h 89 King
Anderson Glenn r 1155 Haywood rd
" Grace (Mrs Junius) chem Am Enka Corp r 172 Mont av
" *Grace maid R J Simpson r 251 s Grove
" Grady 3 machst Ashev Tire & Retreading Co r 76 Cherry
" Grant A (Gladys) dr Dixie Cab Co Inc h Woodfin
" *Hattie maid r 124 s Grove
" Herbert J (Lavina) ⓪ slsmn Mtn City Ldry & Abbott Knight Inc r 54 North
" *Henry (Grace) 1 plstr h 251 s Grove
" Howard student r 187 Mont av
" Hobart M (Leona) h Fairview rd
" Hubert R mgr Toledo Scale Co r 30 Broadway
" Hubert r 20 Turner
" J Wall (Elmira W) exp clk SE Exp Co h 822 Haywowd rd
" Jack B mgr Great A & P Tea Co r 187 Mont av
" *Jas (Lula) 10 h 24 Fayetville
" *Jas h 1 Sorrell
" Jas A (Talulah) ⓪ mgr Great A & P Tea Co h 74 Lanvale av
" Jas G student r 1155 Haywood rd
" *Jno mess Hotel Charmil r 82 Brick
" Jno B student r 1155 Haywood rd
" Jno B lawyer 516 Legal bldg h 59 Watauga
" Jno C (Clara) emp Hans Rees Sons Inc h Bear Creek rd

ANDERSON
" Jno H ⓪ h 28 Hudson
" Jno P (Edith) 1 ⓪ h 75 Wilmington
" Jno S (Mary Lou) 1 labr 102 s French Broad av
" Jno W r 21 WV rd
" *Jonnie Mae maid J C Walker r 14 Chunns Cove rd
" Jos lab r 21 WV rd
" *Jos (Cora) farmer h White av
" Junius (Grace) clk Great A & P Tea Co h 172 Mont av
" Katherine (wid W E) h 25 Lawrence pl
" *Kathryn cook 7 Gerard r Brick
" Laura (wid M C) maid Battery Pk Hotel r 54 Gaston
" *Lena lndrs r 86½ Livingston
" Logan Jr (Martha C) adv slsmn Citizen Times r 75 Edwin pl
" Lottie L (wid J G) 1 ⓪ h 1155 Haywood rd
" *Lula Kate (wid Mat) h 146 Fair
" *Luther (Clara) h 58 Ralph
" Luther student r 2 Branning
" *Mamie dom C Y Walker r 12 Twlight
" *Mamie dom 12 Vance Cres r 24 Fayetville
" Margaret F r 3 Oak Grove apts
" Margaret L student r 1155 Haywood rd
" Mark C (Lottie) 5 swtchmn So Ry h 2 Branning
" Martha ⓪ h CR RD 4
" *Mary r 52 Clemmons
" Mary nurse r 4 Monroe Apts
" Mary (wid S W) 1 h 20 Turner
" Mary H (wid Nathan) r 93 Starnes av
" Matilda (wid J M) r Dryman Mt rd RD 4
" *Mildred (wid Clarence) h 10 Blanton
" *Minnie lndrs Swannanoa Ldry h 304 So Side av
" *Minnie L 1 folder Minico Clnrs & Ldry r 38½ Herman av
" Modeste r 25 Lawrence pl
" Nelson C (Lucie) 1 gen frmn So Ry h 5 Rossmoore Apts
" Newton M (Elizabeth C) ⓪ headmstr emeritus Ashev Sch h Cranford rd Malvern Hills
" Oakley dr Ashev Gas Co r 2 Branning
" *Ollie maid J D Denardo r 20 Turner
" *Otis r 5 Haid
" Pauline dom 32 Dellwood r 2 Branning
" Phern (Mrs W C) opr Flat Iron Barber & Beauty Shop r 32 n Ann
" *Polly (wid Robt) 1 h SH rd
" Robt C (Minnie) r 372 Broadway
" Rosa B (wid R L) ⓪ h 127 Va av
" *Rubin (Cassie) h 349 Hdville rd
" *Ruth h 37 Gray
" *Sallie (wid H) 1 ⓪ h 5 Haid
" Sophia S r 204 Pearson dr
" *Springfield (Estelle) ⓪ brakemn So Ry h 36 Beech
" *Thankful (wid S W) 1 ⓪ dom h 20 Turner
" Thos student r 187 Mont av
" Transfer Co (G W Anderson) 187 Westwood pl
" *Virgil 2 h 11 Baxter
" Viola (wid O O) ⓪ 1 h 7 Oakland av
" *Walter lab r 69½ Blanton
" W Edwd (Ida) 1 ⓪ h Woodfin
" Wennonah sorter Am Enka Corp r 2 Branning
" *Wm (Anna) lab McIntire-Jones Serv Sta h 89 Clingman av
" *Wm (Lois) 3 ⓪ jan Haywood Bldg h 15 e Lane
" *Wm r 471½ s French Broad av
" Wm C (Phern) firmn City of Ashev h 3 Oak Grove Apts
" Wm E (Lacie M) 4 switchmn So Ry h 65 Laurel Loop
" *Wm M (Ella E) presiding elder A M E Zion Ch h 27 Furman av
Anderton Fred r 38 Hiawassee
Ando Wm (Edith) h 114 Cumberland av
Andrew Elmore jan Charlotton Apt r do
" Hazel M slswn Hursey Jewelry Store r 160 Asheland av
" *Jno butler C E Henderson r 64 Linden av
" Peter hlpr Pastime Pool Parlor r SW
" Weston G (Elizabeth) police h 160 Asheland
" *Edwd (Roxie) 2 lab S Sternburg & Co h 26 Palmer
Andrews Esther L r 5 Halldane Apts
" Florence tchr Allen Home High Schl r do
" Geo W r Old Burnsville Hill rd
" Howard ⓪ h 14½ Olney rd
" *Jas lab So Ry h 31 Fair
" Jos G (Margaret) r 50 Asheland av
" Levi J (Alice E) h Old Burnsville Hill rd
" Lillie Mae r Old Burnsville Hill rd
" Mack (Rosie) 1 hlpr Kirk & Boalton h 31 Fair
" Marion N (Danna R) 2 dr S E Exp Co h 112 Rumbough pl
" Mary nurse r 30 Henrietta
" Roy C (Catherine) 1 mgr Andrews Plmbg Co h Olney rd
" T M (Cora) farmer r 14½ Olney rd
" *Wm Mack r 31 Fair
Andus Ardel C (Thelma) h 22 Craven
" Curtis (Maggie) ⓪ mech Ashev Cotton Mill h 26 Craven
Angel Capitola L r High
" Fred L (Texie) 1 h High
" Helen dom Newton Anderson r Crandford rd
" Homer R chem dept Am Enka Corp r 66 Oakwood
" Ira r 164 Wellington
" *Ira mgr Palace Grill No 2 r Chapman Hotel
" Jas O (Joyce) 2 (Pierce-Young-Angel Whol Co) h 84 n Liberty
" Joe Ben (Mrs G L) bkpr Redman's Book Store r 35 Broadway
" Katherine waitress Western Hotel r do
" Nannie (wid Jno B) 5 (Dixie Shoe Shop) h 164 Wellington
" Rose J r 164 Wellington
Anglin Alden student r Emma RD 4
" Clarence student r Emma RD 4
" Wm (Maude) ⓪ (Anglin Lmbr Co) h EmmaRD4
" Zebulon B (Catherine) ⓪ clk Thompson Furn Co h 308 Patton av
Ansonia Apartments 289 e Chestnut
Anthony Dora r 135 Mich av
" *Enoch lab SoRy r 135 Poplar
" *Esau r 135 Poplar
" *Herbert (Shiloh Cafe) h 150 Shiloh rd S H
" *Lizzie (wid Jos) h 23 Hazzard
" *Wm (Eva) h 64 Spruce
Antique Shop 740 Bilt av
Apostol Arthur (Arthur Lunch) h 201 Rankin av
Appalachian Forest Experiment Station 223 Federal Bldg
" Hall (W R Griffin & M A Griffin) Caledonia rd
Arakas Isidoros (Mary) 1 (Plaza Cafe) h 9 Plaza Bldg Bilt
Arbogast Bernard H tchr Ashev Sch r do
" Ida M r 310 Vanderbilt rd
" Ralph r 25 Tacoma pl
Arcade Barber Shop (D L Holland) 67 Arcade Bldg
" Building (Consolidated Reality Corp) F A Michael mgr Battle sq
" Tobacco Shop (C C Knight) 69 Arcade Bldg
Archer Betty (wid J N) r 114 Anandale av
" Dora h 27 Tiernan
" Dorse G (Flo) 3 cabinet maker Am Enka Corp h Enka
" Opal tchr Vance Sch r 35 Oak Lane
*Archibald Otis orderly Oteen Hosp h 137 Broad
*Archie Jno dr Green Furn Store r 94 Pine

ARCHIE
" *Lindsey (Lizzie) ⓞ h 38 Hazzard
" *Lizzie (Mrs L A) cook 29 Hilltop rd r 38 Hazzard
" *Robt r Shiloh rd Sh
Arco Barber Shop (J M Parker) Haw Creek rd
" Arco Serv Sta (C E Burgess) Haw Creek rd
Arcouet Mary (wid Casimer) r 8 Ravenna KW
Ard Pressley J cosmetologist Bon Marche r 107 Haywood
" Thos B (Belle) 3ⓞ ptr Nash & Dalton h RD 4
Arden Douglas F (Bonnie) 1 bkpr Grove Park Inn h 12 e Waneta
" Jno M (Nina P) 1 cred mgr Beaumont Furn Co h 334 Hillside
" Susie r 26 Clayton
Argintar Sender (Sallie) 1 mgr Uncle Sam Loan & Jewelry Co h 46 Austin
Ariail Odessa student r 167 Va av
*Ariel Tissie r 35 Cir
Arledge Rochelle H (ABC Clnrs) r 265½ Patton av
" Theo R (Sarah) (ACB Clnrs) h 265½ Patton av
Arlington Apts 19 Arlington
Armature Rewinding Co (Paul Crenshaw) 44 n Spruce
Armory Troop K, 109th Cavalry U S N G Eugene Costen maj Black Mtn rd
Armour & Co C P Pattison br mgr 375 Depot
Armpriester Barton A clk Pure Oil Co r 227 Victoria rd
*Armstead Henry (Evelyn) 3 lab r 127 Valley
Armstrong Andrew C (Emma) 2 mt ctr Jax-Pax Inc h 37 Maple Crescent
" C Robert (Leaster) 1 reprmn So Bell Tel & Tel Co h 271 Montford av
" Flora R (wid E J) h 27 Chunns Cove rd
" Hazel sten-bkpr Greene & Goodman Inc r 271 Montford av
" Jack student r 35 Baker av
" Jas J Smith Barber Shop r 2400 s Beaumont
" Jno L (Isobel) 1 dr Dixie Cab Co Inc h Chunn Cove
" Kathleen sec Ashev Citizens—Times h 9 Rossmore Apts
" Leslie (wid W E) h 59 Conestee
" Mary sten U S Forestry Serv r 271 Montford av
" Needa B r 271 Montford av
" *Nelson (Wilmer) butler C R Collins r 193 Stratford rd
" Ralph B (Ivory Z) ⓞ 2 farmer h 32 Chunns Cove rd
" Robt (Earshlie) 3 engr SoRy h 35 Baker av
" Rufus S tr slsmn Western Oil Co h Ashev RD
" *Wilmer (Nelson) maid C R Collins r 193 Stratford rd
Army Outlet Store A D Bradley gen mgr 17 Bilt av
Army Recruiting Service E H Rader staff sgt 6 Fed Bldg
Arnkeiter Mary E h 1094 Haywood rd
Arnold Aline mrkr Guy Poole Co r Arlington
" *Anniebell maid T B Fearrington r 63 Blanton
" *Audrey r 176 s Grove
" Bettie (wid J A) h 14 Howland rd
" Carl O (Sarah B) 1 bkpr W H Westall Co h 12 Bledsoe Bldg
" Eugene A (Aline) 1 slsmn Nat Clnrs & Dyers r 22 Arlington
" *Frank r Short Madison
" Jack F (Jessie) 2 h 20 Black Mtn rd
" *Arnold Jas (Onie) ⓞ h 31 w Chestnut
" *Lillie r 473 s French Broad av
" *Louis (Anna Belle) r 63 Blanton
" *Madison 4 h 176 s Grove
" *Margaret cook O D Foster r 473 S French Broad av
" *Mary h 61 Pine Grove
" Myrtle nurse Mission Hosp r 22 Arlington
" *Nathl r 61 Pine Grove
" Richd slsmn S&H X-Ray Co r 5 Farrwood av
" Arnold Sara (wid W J) r 22 Arlington
" *Lettie maid Dora B Oates r 90 Gertrude pl
" *Walter jan Piping Hot Tea Rm r 35 Crescent
" *Willie r 35 Crescent
" *Wm r 176 s Grove
Arp Ruth M r n Kensington
Arrington Amos F (Zona) rep Imperial Life Ins Co res Sylva N C
" *Carrie dietitian Allen Home High Sch r do
" Carroll G (Belle) 1 clk Jax-Pax h 33 Howard
" Ernest A (Margaret) 6 ⓞ tankloader Am Enka Corp h Elkwood av
" J Dewey (Fannie M) 2 dr Craven & Allen gro h 16 Mich av
" Jas A (Amanda) 1 h Ridge GP
" Jas B (Inez) 1 slsmn Imperial Life Ins Co h 81 Mitchel av
Arrowood Alvin A (Josie) delmn Teagues Mkt h 209 Westwood pl WA
" Brillant R (Ottie) h Walnut
" Carrol mess W U Tel Co r 227 Westwood pl
" Celia (Mrs J E) clk Arrowood's Gro Store r CR
" Claude E (Edna) electrn Caro Pr & Lt Co h 81 State
" Edna A (Mrs C E) checker Quality Clnrs r 81 State
" E Louise r Walnut
" Fuller M (Frankie B) hlpr Caro Sheet Metal Wks h Stocksville N C
" Henry C (Mattie) 2 mill wkr Chesterfield Milling Co h 227 Westwood pl
" I Robt hlpr Brown Furn Co r 29½ Bilt av
" J Ellis (Celia) ⓞ (Arrowood's Gro Store) h CR
" J Hillard student r CR
" J Rufus (Lonnie E) 1 dr Reliance Coal Co h Adams
" Julius C (Rena May) 2 h Fairview rd RD 2
" Lonnie V (Lillie) 1 miller Earle-Chesterfield Mill Co h 209 Westwood pl
" Motor Co M W Arrowood mgr 390 So Side av
" M Wade (Lillie) (Arrowood Motor Co) h 64 Ala av
" Nathan r Co Home
" Octavius L (Hulda) 3 slsmn Pearce-Young-Angel Co h 183 Westwood pl
" Ruth nurse Norburn Hosp r 51 Watauga
" Spencer G mech Arrowood Mtr Co r 5 Unaka Linwood pk
" Virginia r 150 Bartlett
" W Mae (wid I R) r 150 Bartlett
" Willard (Lula) r 174½ Bilt av
ARROWOOD see **ARWOOD**
Art Barber Shop (H A Cheek) 68 College
Arthur Chas D ins 15 Paragon bldg h 4 Cumberland Apts
Arthur Edith clk Artisan Shop BF r 132 s Liberty
" *Eva (Mrs Leroy) maid H I Gaines r 52 Beach Hill
" Frances L sten Ashev Citizens Times r 16 Finalee av
" Geo H (Shirley) opr Standard Serv Sta r 70 Gertrude pl
" Helen G case wrkr City Relief Dept r 16 Finalee av Kworth
" Jas N (Olive E) 4 ⓞ mchst So Ry h 98 La av
" Jas N Jr mess Bilbros Drug Store r 98 La av
" Jos O (Luhester) 1 lab Hans Rees Sons Inc r 52 Beech
" Jno W (Ellie G) police h 16 Finalee av Kworth
" Lillian sec Dillard Realty Co r 15 Edgemont rd
" *Nero (Eva) lab Hans Rees Sons Inc h 52 Beech
" Ruth student r 98 La av
" Sophia (wid J W L) r 98 La av
" *Wilburn r 25 Louis
" Wm H (Minnie) 2 ⓞ (W H Arthur Co) h 41 Baird

Lost and Found
For Sale
Business Opportunities
Help Wanted
Apartments . . . Homes
Used Cars
Etc. Etc.

The CITIZEN *and* The TIMES

WANT ADS

With Classifications to Meet All Your Needs

Cost Little ! Do Much !

You call 5500, ask for an ad-taker, and give your instructions. In a few hours your message is in thousands of homes. Willing, powerful workers, these little "Want Ads" —yet their cost is measured by pennies! There's a classification to meet every possible need. For right-now results — use The CITIZEN and The TIMES Want Ads!

Just Call

5500

and Ask for
An Ad-Taker!

"Dedicated to
The Upbuilding of
Western North Carolina"

BE INFORMED . . . *fully and quickly* . . . READ BOTH!

Certainly, in this fast-moving age, you want immediate and accurate information. Certainly, therefore, you want both The CITIZEN (morning) and The TIMES (evening). Read both—and get the news as it's made!

Furthermore, you'll enjoy the nationally-famous contributors they bring. You'll be stirred by their thoughtful and vigorous editorials. You'll like their sports news and gossip. You'll laugh with their comics.

Enter your subscription today . . . for BOTH!

The Asheville CITIZEN
The Asheville TIMES

Read Both - - They're Different!

ARTHUR
" W H Co (W H Arthur) sheet metal wk 225 Patton av
Arthurs Lunch (Arthur Apostol) Coxe av
Artisans Shop 350 Vanderbilt pl (BF)
Artus Eudore (Julia) 3 gardner Sh Gen of the Pines Sch h 22 Livingston
Artus Eudore Jr r 22 Livingston
" Jules r 22 Livingston
Artz Frances dept mgr buyer Bon Marche h Old Fort N C
Arvine Jas D (Elizabeth) bkpr Fed Relief h 52 Edwin pl
ARWOOD see **ARROWOOD**
Arwood Fred(Mary)tree surgeon h 71 Asheland av
" Wiley J (Sadie) 2@ retreader M&M Tire Shop h 5 Unaka av
" Wm A dr Reliance Coal Co h Georgetown
Ashburn Jno W (Dora A) h 15 Hudson
Asbury Louis H chief archt FHA r Ashev Bilt Hotel
" Memorial ME Ch T A Groce pastor Beaverdam rd
Ashe Ida lab Am Enka Corp r Enka
" Ida M h 166 College
" Jas E (Ann W) 4 acct W B Henderson h 111 Pearson dr
" Mattie r 166 College
" Mildred student r 166 College
" *Walter lab So Ry r 10 Fagg
" Wm N (Annabel) mgr Humpty Dumpty Shoe dept Bon Marche h 28 Westgate rd WA
Asheland Av Gro (Lew Wadopian) 193 Asheland
ASHEVILLE ADVOCATE THE G M Torgorsen ed H H Thoms publr 87 Patton av—tel 2741
Asheville Army Store (Inc) B A Bower pres A D Bradley treas-mgr work clothing sporting goods 35 Patton av—tel 3062
ASHEVILLE-ATLANTA MOTOR FRT LINE Ray F Ingle agent 44 Valley—tel 114
Asheville Baking Co A G Roger pres & treas 30 Choctaw
" Barber Shop (B C McGimsey and C E Fields) 42½ Patton av
" Barbers' Supply Co (Inc) G B Turner pres Tessie Stevens v-pres W W Turner sec-treas 23 Broadway—tel 2657-W
ASHEVILLE BATTERY CO Clarence Trotti pres E D Trotti vp wholesale and retail batteries 103 Patton av—tel 3437—3438
Asheville Beauty Shop 52½ Patton av
ASHEVILLE-BILTMORE HOTEL (INC) Wilbur Devendorf vp-mgr Market cor Woodfin—coffee shop and newstand lobby tel 5600 (See bottom lines and cards **B D**)
ASHEVILLE BLUE GEM COAL CO Clyde W Bradley mgr Preston P Thomas yd supt coal Coke & Tires 177 Roberts yard—tel 752- 14 Broadway office—tel 1226 (See top lines cards **B D** and page 80 and 125)
ASHEVILLE BODY & FENDER WORKS (J B and V S Wall) genl auto repairing 251 Bilt av—tel 4638-J (See bottom lines card **B D** and page 41)
ASHEVILLE BOTTLING CO C L Davis pres Jack Mays sec-treas beer Burnsville rd—tel 5769
Asheville Candy & Novelty Co 90 Charlotte
" Canton Patriarks Militant No 2 IOOF Temple 5 Ravencroft rd
" Cemetery Co (Inc) Wachovia Bank Bldg
ASHEVILLE CHAMBER OF COMMERCE O L Green pres J G Cowan 1st vp C Vanderhooven 2nd vp J A Woodcock Jr treas F L Weede mgr 19 O'Henry—tel 1171 (See page 56)
Asheville Chapter No 25 RAM meets 2d and 4th Fridays at Masonic Temple W G Etheridge sec
" Cigar Co (R R Oliver) 65 n Lexington
ASHEVILLE CITIZEN published daily mornings except Sunday by Asheville Citizen-Times Co Robert Lathan editor Walter S Adams mng ed Robert McKee city ed 23-25 Haywood—tel 5500
ASHEVILLE CITIZEN-TIMES published every Sunday morning by Asheville Citizen-Times Co Robert Lathan editor Walter S Adams mng ed Robert McKee city ed 23-25 Haywood—tel 5500 (See insert **RD** cards and page 110)
ASHEVILLE CITIZEN-TIMES CO (INC) Charles A Webb pres Donald S Elias vp D Hiden Ramsey sec-gen mgr W Randall Harris treas-asst gen mgr publrs Asheville Citizen Asheville Times and Asheville Citizen-Times owners Citizen Broadcasting Co oprs radio sta WWNC 23-25 Haywood—tel 5500
Asheville City Detective Department City Market Bldg Fred Jones chief C C Clayton finger print expert V B Bradley R E Brown C M Cherry H H Cole Dennis Hall C B Joyner C L Pinner A J Smith and C L Williams detectives
ASHEVILLE CITY DIRECTORY Baldwin Directory Co publrs Robert Morton Baldwin gen mgr of 87 Patton av—tel 2741
ASHEVILLE CITY DIRECTORY Piedmont Directory Co publrs E H Miller gen mgr 15 Rankin av—tel 2186
ASHEVILLE CITY OF see **CITY OF ASHEVILLE** (for all city offices) (See page 53)
Asheville City Jail in City Market Bldg Spruce and Market
" City Schools R H Lathan gen supt ofc David Millard H S
Asheville Club For Women (Inc) Carrie E Radeker pres 1 Sunset Parkway
ASHEVILLE COLLECTION BUREAU Margaret Hanley mgr-treas coln delinquent accounts 220-21 Miles Bldg—tel 1184—1185 (See cards **BD**)
" Community Chest (Inc) P H Ringer pres Annie L Beadle 1st vp Francis Heazel 2d vp R R Frank 3rd vp Bert Headrick sec Ottis Green treas 306 City Hall
" Corporation Counsel 209 City Hall—tel 6200
" Cotton Mills S S Paine pres A H Nance sec M D Long treas 544-46 w Haywood
" Cotton Mills Community House 9 Fact H
" Country Club Andrew Gennett pres Frank A Barber sec-treas Kimberly av
ASHEVILLE CREDIT REPORTING BUREAU Ann Garrity sec credit reporting 220-21 Miles Bldg—tel 1184—1185
" Distributing Co M T Holmon mgr mdse brokers 170 Lyman
Asheville Emergency Relief Adm Grace E Miller mgr 190 Asheland av
" Employment Agcy (Thelma K Ledbetter) 14½ Bilt av
" Encampment No 2 IOOF Temple Ravencroft
" Fire Alarm System City Market Bldg
" Fire Depot No 5 A G White supt 2 Bilt Plaza
" Fish Co (Inc) Henry G McKenzie pres D B McKenzie vp Doris C Rector sec-treas Fish meats and produce 39 Broadway—tel 289-290
" *Funeral Home (Inc) W W Hoover pres Henry S Doyle mgr 350 Southside av—tel 4690
ASHEVILLE GAS CO The (Inc) H E McDonnold gen mgr gas and coke plant Avery and Riverside dr tel 2241 offc 37 Arcade bldg—tel 2200 (See bottom lines and page 97)

ASHEVILLE
" Gospel Tabernacle J A Bandy pastor 14 S French Broad
" Hardware Co H C Brown pres 61 n Lexington
ASHEVILLE HARNESS CO (INC) J P Coston pres Geo B Coston v pres C E Coston sec-treas harness awnings auto tops and seat covers and shoe findings 33 Bilt av—tel 519 (See top lines B D)
" Hosiery Co Robt G Hack mgr Deaverview rd
ASHEVILLE HOTEL (SEE HOTEL ASHEVILLE
" Ice Co J R Smith mgr 491 Haywood rd
" Ice & Storage Co D C Waddell Jr pres L L Lyons v p Clarence Sawyer sec-treas ice coal storage ofc 24 s Mkt storage Riverside dr 251½ Bilt av
" Jobbing Co (Chakales & Goldstein) 37 Bilt av
" Junk Co 531 W Haywood
" Key Shop (C M Wells & Eli Cook) 52 n Lexington
" Knitting Mills W Y Frazier pres H O Hayes sec-treas Vance McKinney mgr 53 Burton
ASHEVILLE LAUNDRY INC C A Nichols mgr 12 Rankin—tel 2000 (See bottom lines card B D and page 103)
" Live Stock Yds R R Ramsey pres live stk comm dlrs Riverside dr
" Lunch Rm (Petecion & Morris) 110 Patton av
" Mattress Factory (Inc) E A Peebles pres C G Bullock v p sec-treas mfgrs of mattresses and pillows jobbers of metal beds and springs 182 Clingman av—tel 2216
ASHEVILLE MERCHANTS ASSOCIATION (INC) W J Reusing pres G G Byrd v p Archibald Nichols sec W C Burton treas cred ratings and collections 703-5 Public Serv bldg—tel 6274 (See page 57)
" Ministers Association meets 1st Mon each month at Y M C A Rev D M Litaker pres Rev Wm C Cravener v pres Rev Robert H Spiro sec
" Mission Hospital Virginia O McKay supt Woodfin cor Charlotte
" Municipal Golf Course Bertha Proffitt hostess Fairway dr
" Nash Co (Inc) R Edward Orr pres Walter L Blue v p Henry C Iddings sec-treas-mgr Robert C Orr mgr mach shop Nash and LaFayette automobiles auto repairing gen mach shop 28-30 Spruce—tel 2413
ASHEVILLE NEHI BOTTLING CO (INC) Chester Brown pres Chester Brown Jr sec bottlers 322 Southside—tel 1937 (See cards B D and page 48)
" Normal and Teachers College J E Calfee pres Ione H Dunn dean 515 Bilt av
" Nu-Enamel Co (Inc) Jane S Hardwicke mgr 20 College—tel 1760
" Oil Co serv sta McDowell
" Packing Co (F Zimmerman) 590 Westwood pl
" Paving Co (Inc) F J Fanning pres-treas E F Crow sec road contracting College cor Market—tel 2251
" Pharmacy (R F Coopedge) 27 n Mkt—tel 4431
" Photo Service (see Fisher E L)
" Production Credit Assn R V Morrow sec-treas 506 Co Ct Hse
" Psychiatric Institute G H Croom med dir Kimberly av extn
" Post Card Co (L C Le Compte) 80½ n Lexington
" Quarry Co (F J Fanning H M McDowell Ted Rorison) Craven
" Real Estate Board Inc Gray Gorham pres J C Dillard 1st v p J T Bledsoe 2nd v p Lenore Gaskins sec-treas 77 Arcade Bldg
" Recreation Park J W Weir supt Black Mtn rd
" Safe Deposit Co G F Robinson pres Anthony Redmon v-p Florence Cathey sec-treas 207 Jackson Bldg
" School of Lip Reading (Margaret Thompson) 114 Arcade Bldg
" Sch for Boys School rd
" School Service Station T R Hughes mgr Haywood rd
" Screen and Waterstrip Co 271 Burton
" Security & Mortg Co Halsey B Leavitt pres 39 Am Natl Bk bldg
" Seed Co Inc J D Earle pres G F Stradly and R S Jones v-p Mary A Hinkle sec-treas 80 n Lexington
ASHEVILLE SEED CO GARDEN SHOP Frank Leppert mgr 62 College—tel 287 (See p 123)
" Showcase & Fixture Co (Leon Rocamora) 59 Broadway
" Shrine Club Masonic Temple Broadway
ASHEVILLE SIGN SERVICE (W A Kilgo) 16 Church—tel 716 (See bottom lines cards B D and page 124)
ASHEVILLE STORAGE BATTERY CO (INC) Clarence Trotti pres E D Trotti v-p wholesale and retail storage Batteries 103 Patton av—tel 3438-3437 (See top lines cards BD and page 40)
" Supply & Foundry Co Riverside dr
ASHEVILLE TIMES published daily evening except Sunday by Asheville Citizen-Times Co Charles K Robinson editor Walter S Adams mng ed Weimer Jones City ed 23-25 Haywood—tel 5500
" Tire Brokerage 149 Coxe av
" Tire & Retreading Co C H Ford mgr tire retreading and vulc 81 Coxe av—tel 3200
" Trans & Stor (H C & H E Allen) 192-94 Coxe
" Trans Center Jean F Patton direc 3 Aston pl
" Undergraduate Nurses Nannie Hern registrar Registry 20 s Ann
ASHEVILLE UPHOLSTERY AND CABINET CO J B Hunnicut mgr upholstering cabinet work and repairing 66 N Market tel 3229 (See card B D and 128)
" Warehouse Co Koon Dev Bilt
ASHEVILLE WASHING MACHINE CO (Eugene & Josephine D Wilder) 34 n Lexington tel 5828 (See page 89)
ASHEVILLE WELDING CO (E E Blake) welders and braziers 15-17 Southside av tel 1116 (See page 128)
" & W A Used Auto Parts Co 185 Clingman
Asheland Gro Asheland av
Ashley Alfred (Grace) 3 Beacon Mfg Co h SW
" Jas student r 38 Old Haw Creek rd
" Pauline student r 83 Haw Creek rd
Ashton Lange dr Boyd Taxie Co r 7 Pisgah Apts
" Sallie r 157 Patton av
Ashworth Ann (Mrs W C) seamstress Perkinson & Co r Fairview rd
" Clara (Mrs C J) case wkr Ashev Relief Dept r 15 Robindale av
" Claude J (Clara) treas Standard Paper Sales h 15 Robindale av
" Maude M tchr Bilt Elem Sch r 348 Fairview rd
" Ralph P (Nina) h 32 Maxwell
" Vivian r 32 Maxwell
" Wilma r 451 Fairview rd
" Wm C (Ann) ⓪ h 451 Fairview rd
" *Askew Louvenia (wid W E) r 35 Clingman av
Asman Ike (Lucille) 2 tailor Fields r 8 Col pk pl
Astley Jno H (Jane) weaver Beacon Mfg Co h SW
" Mary opr Beacon Mill r SW
Aston Apartments H M Dill mgr a 61 Church
" Belle r Fairview rd
" Park s French Broad cor Hilliard
" Park Hospital C J Ebbs pres Bernard Elias v p Frank S Kennett sec-treas Sallie E Lineberry supt 291 Hilliard
" Stikeleather & Co (Gilliland Stikeleather) 22-23 Am Natl Bk bldg
" Univ Law Sch C L Love dir 27-28 Law bldg

ASTON
" Street Service Station E Z Harris mgr service station aston cor Lexington av tel 4631
Aswald Kathryn soda Goode's Drug Store r10 Gudger
Atchison Cora h 4 Scott Apts
" Eloise r 4 Scott Apts
Atkins Bertie M (wid J J) clk Pisgah Nat For r 23 Wellington rd
" Claude h27 Broad View av
" Danl r35 Butterick
" Edwd (Augusta) r 21 Central av
" Elsie h 187 Merrimon av
" Ethel r SW
" Fred R r 78 Biltmore av
" Harry T (M Kathleen) (Atkins Serv sta) h 99 Vermont av
" Hilliard B (Nora) ⓞ receiver Am Nat'l Bk res Waynesville NC
" Robt L (Estelle) 1 mech A & M Gar & Taxi Co h 45 Fairfax av
" *Jas r 29 Cir
" Jas M student r 23 Wellington
" Jaunita r 61 French Brd av
" Mary r 99 Vermont av
" M Kathleen (Mrs H T) clk Postal Tel Co r 99 Vermont WA
" Oliver (Josie) factory wkr Am Enka Corp h 99 Moody av
" Robt L (Estelle) 1 mech A & M Garage h 45 Fairfax av

ATKINS SERVICE STATION (H F Atkins) 99 Vermont av (See card B D)
" Thos (Annie) h 99 Vermont av
" Thos N (Allie) 4 painter h 20 Howard
" Wm B (Mabel) 1 h 27 Broad View av
Atkinson Carl r Hazel Mill rd
" Edwd B (Bessie R) real est 20 Blue Ridge Bldg h 82 Westwood pl WA
" Edwd N (Nelle) 1 (Atkinson & Green Co) pres and mgr Atkinson-Smith Lmbr Co h 1 Griffing blvd
" Elizabeth K h 408 Pearson dr
" Frank C pres Smoky Mtn Distributors sec-treas Atkinson-Green Coal Co h 4 Longchamps Apts
" Green Coal Co Inc Guy Green pres D T Lamb vp F C Atkinson sec-treas 779 Biltmore av tel 262
" Jack slsmn Mills Cadillac Co r 60 Montford
" Jack r 60 Montford av
Atkinson Julia h 52 Westwood pl
" Philip G r 52 Westwood pl
" Ruth L (Mrs Frank) slswn Treasure Shop r Longchambs Apts GP
Atkinson-Ed Lbr Co Inc E N Atkinson pres and mgr Fairview rd Bilt tel 244
Atlanta Quick Lunch (Nick Karambilos) 404 Depot
Atlantic Grey Hound Bus Lines C R Ross mgr 1½ Bilt av
" Quick Lunch (Nick Rarthimos Nick Karambelar) 404 Depot
" Refining Co Robt Posey mgr 318 Bilt av
" White Flash H L Kirby 249 Bilt av
*Attaway Nora maid U S Vet Hosp h 114 Block
*Atwood Danl (Dilcy) h 34 Louis
" Edwin J (Cornelia L) supt Riverside Cemetery h 39 Westover dr
" Etta L (wid J M) h 618 Brookshire Bilt
August Alexander Q asst buyer Pollocks Inc r 11 Linwood rd
Auld Elizabeth investigator City Relief dept r 22 Gracelyn rd
" Frances student r h 22 Gracelyn rd
" Olin (Matilda) ⓞ sec Central Ch h 22 Gracelyn rd
Ausburn & Co (Liola Ausburn) genl mdse 412 Depot
Ausburn Jos W student r 428½ Depot
" Liola (wid J A) ⓞ (Ausburn & Co) h 428½ Depot
*Austen Eula cook Nantahala Hotel r 25 Congres
" Albert B (Sarah) 1 (Austin Cafe) h 14 Starnes
" A Sechler (Hattie) (A S Sechler gro) h Brevard rd WA
" Beatrice D (wid L R) nurse r 183 Pearson dr
" Blanche (Mrs U T) lndrs Aston Pk Hosp r Horney hts WA
" Bruce (Dorothy) r Glenrock Hotel
" C C (Elva) 2 ranger Biltmore st r Biltmore Estate
" *Carrie Lee student r 98 Pine
" Clifford r Bilt D farms
" Clyde E (Jennie) 4 mech Ashev Cotton Mills h 66 Park pl
" Cornelius lab Plateau Dairy r Bilt D farms
" Dewey r Brevard rd R D 3
" Edwd E (Margaret N) bkpr Great A&P Co Whol h 119 Flint
" Elzie E (Mamie) 3 dr Jack Rabbit Mtr Exp h 62 Katherine
" Emma B r 223 e Chestnut
" *Emmie maid r 2 Cumberland pl
" Eugene V (Epsie) 4 h 30 Millbrook rd
" Evelyn student r 1275 Haywood rd
" Fletcher mech 191 Biltmore av r Wilbar av

AUSTIN FRANK J (Alice L) ⓞ (Morris-Austin Co) h 1275 Haywood rd—tel 4554-J
" Frank Jr student r 1275 Haywood rd
" *Geo L (Mamie) 1 Young's Serv Sta r 60 Eagle
" Harry C (Letha E) (Austins Plant Farm) h 11 BD rd
" Howard (Ollie) r 8 Glenn pl
" Jas M (Myrtle) (Plateue Dairy) h Bilt D Farms
" *Jas ⓞ wkr SoRy h 54 Danning
" *Jessie May student r 98 Pine
" *Jno (Minnie) h 39 Short
" Joyce student r 65 Sunset Pkwy
" J Burgan (Stell) 6 lab Long Valley Dairy h Brevard rd
" Leeland lab Sheep Farm Dairy r Bilt D Farms
" Lillie r Brevard rd WA
" Lonie r 3 Knight pl
" *Lucy (wid Wm) h 37 Argyle la
" Mabel lab Am Enka Corp r Bilt D Farms
" Margaret E r 24 Nelson
" Mary (wid C W) r 325 Vanderbilt rd
" Millard lab Plateau Dairy r Bilt D Farms
" *Minnie r 64 Eagle
" Mittie C (wid E L) h 40 Courtland av
" *Morris E (Lila) 3 waiter U S Vet Hosp r 59 Bartlett
" Nell r 192 Broadway
" *Nelle maid J P Costin r 74 Congress
" Nelson C mgr coal yd Morris-Austin Co r 1275 Haywood rd
" *Otis (Sutper) h 74½ Congress
" *Perry orderly U S V Hosp r 98 Pine
" P Jefferson (Bertha) 2ⓞ mech Ashev Cotton Mills h Oak
" Richard W (Marie) 1ⓞ capitalist h 65 Sunset Pkwy
" Robt st road comm r h 6 Charlotton apts
" Robt F (Lillian) mgr Am Oil Co Serv Sta h Wilbur av
Austin Shelton C asst div engr st hwy dept h 6 Charlotton Apts
" Teddy r 30 Mill6rook rd
" Thos E (Susie) 3 lab Plateau Dairy h Bilt D Farms
" Thos P (Myrtle M) Millwright Sayles Bilt Bleachery h 6 WV rd
" Veitus spinner Am Enka Corp r Bilt D Farms
" Vervena student r Bilt D Farms

AUSTIN
" *Virginia r 89 Circle
" Wade mess Quality Serv Store r 193 Ashland av
" Walter R (Bonnie) 2 ◎ h Olivette rd RD 4
" Wesley L (Winnie S) r 345 Patton av
" *Wm r 469 s French Broad av
" *Wm port Leonard's Pet Shop r Livingston
" *Wm L (Beatrice) chauf 89 Edwin pl r 295 Ashland av
" Winnie M marker Ashev Ldry Co r 345 Patton av
Ausen Jos (Edith R) ◎ lawyer 708-709 Jackson bldg h 52 Houston
" Edith R (Mrs J L) case wkr Emergency Relief r 52 Houston
Auto Accessories and Repairing 18 Brook (Bilt)
Auto Electric Co O M Barksdale mgr repair auto electric parts 62 Bilt av
Auto Parts & Gear Co O S Ogletree pres J W Stanfor v p Mrs O S Ogletree sec 67-69 Bilt av
Automotive Mach Shop C C Stirewalt mgr 169 So Side av
Auto Parts & Supply Co 28 Broadway
AUTREY T CARL (Doris E) 3 pres-treas-mgr T C Autrey Ins Agcy h Old Weaverville rd
AUTREY T C INSURANCE AGENCY (INC) T C Autrey pres-treas-mgr Kitty B Byrd v p William E Smathers sec gen ins 612 New Medical bldg—tel 1062 branch ofc 751½ Haywood rd West Asheville—tel 445-J (See cards B D and Pages 47, 50 and 100)
" Fay r 3 Knight pl
" Georgie (wid W B) 3 h 3 Knight pl
" Gladys r 3 Knight pl
Avzaradel Isaac (The Rathskeller) 57 Walnut
AVERA JNO R (Laura G) mfgr Avera's Prescription P F 11 506 Hendersonville rd h 510 Hendersonville rd Bilt (See Page 86)
AVERA'S PRESCRIPTION P F 11 antacid manufactured by Jno R Avera 506 Hendersonville rd
*Avery Addie cook C A Pennington r 18 Black Mtn rd
" *Albert porter Jean's
" *Andrew (Betty) 1 ◎ port Flat Iron Barber & Beauty Shop h (r) 160½ Hill
" *Annie r 17 Hill
" *Benj (Lena) h 11 Velvet
" Clarence (Luella) washer White's Service Inc r 11 Velvet
" *Emma r 16 Hill
" *Ethel (Mrs Herman) maid r 24 Weaver
" *Eulas lab Caro Coal & Ice Co h 73 Blanton
" *Fermon hlpr DeLuxe Hatters r 11 Velvet
" *Frank (Annie) 1 cement fnshr h 17 Hill
" *Freddie r 68 Spruce
" *Geo (Bessie) ◎ h 72 Dalton
" *Geraldine maid 234 Broadway r 10 Short Spring
" *Herman (Ethel) 1 (Johnson & Avery Pressgr Club) r 24 Weaver
" *Herron (Eehel) 1 (Vallet Pressing Club) h 17 Eagle
" Jas (Vernell) washer White's Serv Inc r 16 Lewis
" *Jas (Mary E) 1 por Pullman Co h 5½ Dundee
" *Joenell student r 245 s Grove
" *Leonard r 30 New
" Louise cook r 30 New
" Margaret (Teeny Weeny Rug Shop) r 116 Murdock
" *Mary r 24 Weaver
" *Mary Emma r 17 Hill
" *Melvin r 11 Velvet
" *Monroe (Fredie) 2 ◎ jan Arcade Bldg h 68 s Spruce
" *Ulyss C (Bessie) 2 h 173 Blanton
" *Wm S (Mary) ◎ h 245 s Grove
Avie Earle W (Bessie) const formn Reed & Abee Constn Co r 1 Boston Way Bilt
*Avory Amanda h 10 Short W Haywood
*Avory Anna r 10 Short W Haywood
" *Andrew (Betty) 1 h 161½ Hill
" *Frank (Anna) 4 h 16 Hill
" Wm r 25 Buttrick
Avzaradel Alex (Buly) 1 (Vick's Delicatessen) h Rankin av
" Victor (Regina) ◎ (Vick's Delicatessen) h 128 Courtland av
Axson Randolf K (Leilea H) asst to pastor 1st Pres Ch h 198 Merrimon av
Aycock Jaddie C (Betty) 1 mech Counsel's Serv Sta r SW
" School T L McConnell prin Haywood rd
" Norman D bkpr Pollock's Shoe Store h 123 Edwin pl
Ayers Robt W (Nancy) 1 mech Am Enka Corp h Enka
Ayton Euphelia (wid Geo) 1 r 484 Hville rd Bilt
" Thos attndt Tandy Bros Serv Sta r 484 Hville rd Bilt
Azalea M E Ch Black Mtn rd
" Post Office S T Lewis post master AZ
" Woodworking Co W O Riddick mgr AZ
B&B Coal Co Newbridge
Baff Arthur W r 1 Chunns Cove rd
" Dewey (Mae) 1 mech Am Enka Corp r 16 Harrison
" H Furman (Della M) 4 auto mech Chunns Cove rd h 1 do
" *Jno r 52 Gudger
" Ottis F student r 1 Chunn Cove rd
" Saml J (Minnie) h 16 Harrison
Babbitt Frank K (Marie) 2 (F K Babbitt Adv Co) h 142 Mt Clare av
Babcock Geo D (Onona D) ◎engr FERA h 33 Chunns Cove rd
" O Dean librarian Bilt Jr Col r 33 Chunns Cove rd
" Ruth M tchr Ashev Normal and Tchrs Col r do
Baber A Tyson (Katherine W) 1 compsr Ashev Citizen-Times Co r 20 Baird
" Chas W (Clara) 2 h 125 Reed Bilt
" Cleveland (Mary W) formn comp rm Ashev Citizen-Times Co r 145 White Fawn dr
" Cleveland Jr (Lillian) printer Ashev Citizen-Times Co r 137 White Fawn dr
" Dorothy r 145 White Fawn dr
" Lyda Mae r 145 White Fawn dr
Bach Bernard L (Emma F) ◎2 mech h 526 Bilt av
" Marcella sten Beacon Mfg Co r 526 Bilt av
*Backus Leander G (Thelma) r 97 Madison av
*Bacon Jas (Vennie) gardner Grindstaff r 16 Sorrell
" *Rosa lndrs h 210 Beaumont
" *Vennie cook r 16 Sorrell
Badburn Jos H (Mary) 1◎h Emma RD 4
Badger Curtis L (Jas) 2 sten Harris Gibson & Howell Co h 58 Clinton

BAER see **BAIER BAIR** and **BEAR**
Bagwell Catharine (Mrs L H) slswm Dentons Dept Store r 23 Langwell av
" Clarence L (Grace Cash Gro) r 854½ Merrimon av
" Clinton F (Thelma) 1◎ h 343 Fairview rd
" Ella (wid W L) h 854½ Merrimon av
" Frank W (Whittington) 4 slsmn Farmers Federation h 4 Clairmont av
Bagwell Hilliard W (Nellie) h 496 Merrimon av
" Irving G slsmn 28 Tech Bldg
" Leo H (Catharine) slsmn Haverty Furn Co h 23 Langwell av

BAGWELL
" Pearl r 226 Edgewood rd
" Wm F student r 4 Clairmont av
BAIER see **BAER, BAIR** and **BEAR**
BAIER GEO F Jr phys co coroner 814 Haywood rd WAhdo
*Baiid Carrie Lee maid H A Dunham r Flint
Baige Aurie L (Stella) mech Mills Cadillac Co h 167 VA av
BAILES see **BALES**
*Bailey Agnes l r 23 Wallack
" Bertha slswmn The Leader Dept Store r 26 e Chestnut
" *Booker T repr Merrills Bicycle Shop r 12 Chunns Cove rd
" Chas lab Frank Silverman Co r (r) Swannanoa dr
" Chas W (Clara V) l carp h 36 Ora
" Claiborne L (Grace H) l mgr Dun & Bradstreet Inc h 35 Ormond av WA
" *Coretha smstrs l Ashev Mattress Factory r 23 Wallacfi
" C Frank sanitary dept Town of Bilt For r Bilt RD 2
" Earl (Ruth) card runner Beacon Mfg Co r Swannanoa
" Edgar M (Florence L) 4 h 216 Va av
" *Edwd (Annie) mail porter Se Exp r 69½ Blanton
" Ella© h Bailey Hill
" Elsie hsewkr r l Lula
" Essie H (Mrs J Milton) sten Blue Ridge Bldg & Loan Assn r 111 Cumberland av
" Eva r Bailey Hill
" *Eula (Mrs A L) mgr Pullman Cafe r 312 So Side av
" Flora cook G A Harvey r 53 Asheland
" Frances E student r 216 Va av
" Geo lab r 47 Mountain
" *Geo hlpr Citizens Transf & Coal Co h Asheland av
" Gilbert student r 51 McDade
" Harrison G (Rebecca) l© mgr Langren Barber Shop h 304 Vanderbilt rd
" Hazel (wid W C) h 5 McDade St
" *Helen r 203 So Side av
" *H Edwd r 12 Chunns Cove rd
" I B clk New Banner Warehouse r l Merrimon
" J H (Blanche) 2 h 106 Rankin Av
" J W rd roller engr Biltmore est r Skyland N C
" Jack r 253 Riverview dr
" Jas H (Blanche L) capt Ashev Fire Dept h 106 Rankin av
" Jas Milton (Essie) r 3 Colonial Apt 111 Cumberland av
" Jas M (Nellie) l h 118 Qnteora rd
" Jas W (Mary) 4 newsboy So Ry h 4 Brook
" *Jerry B (Lelia) © (Baileys Gro Store) h 12 Chunns Cove rd
" Jessie l r 40 Coleman av
" *Jno (Fannie) r 152 Hill
" Jno (Flonnie) 2© h Ferry rd RD 3
" *Jno (Rose) 6 lab h 6 Gudger
" *Jos h 23 Sasafras
" Kathryn r 71 Louisiana av
" Lillian nurse supv r 184 Chestnut
" *Lonnie (Cleo L) lab S&S Mtr Co r 77 Wallack
" *Louise r 60 Valley
" M Johnson Ila R) agt Gulf Refining Co h 5 Normandy rd KW
" Margaret P (wid Chas) 3 h 28 n Kensington rd
" *Marguerite lndrs r 203 So Side av
" Martha H (wid R T) ©r 71 Louisiana av
" Mary A h Swannanoa dr
" Mary F bkpr Boyd & Chance r 12 E Waneta
" Maude reeler Am Enka Corp r 104½ Belmont av
" *Ozie r 27 Short Madison
" Paul W student r 16 Craig cir
" Phillip A (Josie) l card runner Beacon Mfg Co h Swannanoa
" Queenie L (Mrs S H) ftr M V Moore & Co r 156 Pine
" Ralph (Rachael) 2 truck dr h Rock Hill rd BV
" Rosa presser Mtn City Ldry r 74 Spruce
" S H (Mrs) ftr M V Moore & Co r 176 State
" *Thurlow T (Lillian) por Montgomery Ward h 17 Hill
" *Virginia r 23 Wallack
" W Love (Eva) h 339 Co Side av
" Walter (Macie) 2© carp U S Vet Hosp h 16 Craig cir
" Wm r Co Home
" *Wm (Georganna) 2 (Whempy's Hamburger Stand) h 69½ Blanton
" *Wm J lab Citizens Trans & Coal Co r 203 So Side av
BAILEY see **BAILIE** and **BALEY**
Bain Eva H tchr Tarboro N C r 6 Finalle av KW
" Henrietta V tchr Haw Creek Sch r 6 Finalee KW
" Kate l marker Minice Clnrs r 66 Elm
" Service Station (Wm D Bain) 743 Biltmore av
" Wm D (Hannah J) mgr Texaco Serv Sta h 6 Finalee av KW
BAIN see **BAIN BAYNE**
Bainbridge Geo H (Camilla) (G H Bainbridge) h 23 Commodore Apts
" Grace l r 71 Magnolia
Bainbridge Jewelry Store (G H Bainbridge)
" Robt G clk G H Bainbridge Jeweler r 23 Commodore Apts
*Baird Abe (Margaret) lab Ray F Ingle h 8 Sorrell
" Alice (wid T G) 2© h 85 Westwood pl
" Apts 8 Baird
" *Arsow (Della) kitchen helpr Oteen Hosp r 379 College
" *Booker T (Ecolia) cook C Leonard r WV
" *Carrie dom r 229 Flint
" *Chas r 52 Mountain
" *Chas R (Addie) 4 porter Bon Marche h 60 Congress
" Chas W (Nancy) h Bannockburn Lakeshore dr
" Elizabeth (wid Wm) r Swannonoa
" Jas B Jr student r 124 Flint
" Jas R (Epsie) shpgclk QSS Packing Co r 124 Flint
" Jas R Jr student r 126 Flint
" *Jennie student r 42 Curve
" *Jno (Jeannette) 4 © chauf J T West h 42 Curve
" Lillie Mae student nurse Bilt Hosp r do
" *Maggie 2 © dom r WV
" *Mamie dom r 229 Flint
" *Margaret maid R M Buran r 28 Sorrell
" Margaret C r WV
" *Mary h 229 Flint Apt 1
" Mary r 262 Merrimon av
" Mary Alice tchr r 85 Westwood pl
" Mildred musician r 57 Macon
" Nancy W r Bannockburn Lakeshore dr
" Oscar J (Julia) © dairyman Bairds Cove rd h 13 Bairds Cove rd
" Ragan (Helen) 6 r 33 Weaver
" *Robt C (Addie) 4 porter Bon Marche h 6 Congress
" Sallie L (wid J R) © h 57 Macon
" Sarah L r 85 Westwood pl
" Thos V (Lillie) 2 lab Bilt Dairy h Bilt Estate
" *Walter student r 229 Flint
" Wilburn A r 57 Macon
" Wilson D lab Valley View Tr Farm r 9 Beaverdam rd
BAIRD see **BEARD**

BAITY
Baity Burgin W (Estelle) dairymn Bilt Dairy r 161 Mont av
" Estelle (Mrs Burgin) slswmn Bon Marche r 161 Montana
" Fannie (Will J) h 36 Hill
" Jas W (Jellie) ◎ sec Calvary Bapt Ch h 140 Penn av
" *Martha r 28 Gudger

BAITY see BEATTIE, BEATTY and BEATY
Baker Alice (wid C L) r 138½ Washington rd
" Alice C student r 55 Haw Creek rd
" Annie lab Am Enka Corp r Enka
" B T (Barbara A) 1 ◎ clk A & P Tea Co r Ashev RD 4 (Emma)
" Chas B (Meta) 1 clk PO h 138½ Washington rd
" Cora lab Am Enka Corp r Enka
" Corinth tchr 174 w Chestnut
" Eugene L (Eliza) 1 engr So Ry h 108 Carrier st
" Fawnie r 55 Haw Creek rd
" Fred M (Hattie) mgr Am Enka Corp h 74 Salola
" F Ruggles (Maud) 5 ◎ mgr The Prudential Ins Co of Am 216 Montford av
" *Geo lab r 210 Beaumont
" Gertrude (wid Jno R) 1 costomoligist Mrs Baker Beauty Shop h 24 Tryon
" Grace C r 19 Spooks Branch rd
" *Jas tr dr r 210 Beaumont
" Jethro T (Barbara) 1 ◎ clk A & P Tea Co h Emma RD 4
" Jno A (Nettie) 5 (J A Baker Packing Co) h 285 Victoria rd
" Jno R Jr student r 24 Tryon
" Julia r 77 Congress
" J A Packing Co (J A Baker) Craven
" J D hpr Standard Serv Sta 609 r 103 Montford av
" Lois student r Old CR rd RFD 4
" Lorena 1 r Old CR rd RFD 4
" Mary (Mrs Hamilton) waitress Webster Grill r Starnes Cove W A
" Millard H (Marion E) 2 clk PO h 244 Forest Hill dr Kworth
" R Lloyd (Jessie) ◎ 3 farmer h 67 Haw Creek rd
" R Nelson (Belle) 1 ◎ farmer h 55 Haw Creek rd
" R Nelson Jr r 55 Haw Creek rd
" Smoot pastor Enka Bapt Ch h Enka
" Thos M (Muriel) lab Caro Pr & Lt Co r 85 Edgemont rd
" *Venie cook W B Fisher
" Walter L (Marble) 2 slsmn Brown Chevrolet Co h 35 Brevard rd
" Wm H student r 108 Carrier St
" W Marcus (Mamie) 2 farmer h 19 Spooks Branch rd
" *Baldwin Augusta (Willie) 9 h 120 Eagle
" *Devoe r 120 Eagle
" Hubert (Joice) house wrecker r 76 w Haywood
" Pelham r 120 Eagle
" *Raymond emp Stemmer Mims Mfg Co r 31½ w Chestnut
*Balding Raymond stmr Mims Mfg Co r 31½ W Chestnut
Baldon Sally (Mrs Mark) 5 h 8 Grove Bilt
Baldwin Albert T (Jennie) 2 spinner Amer Enka Corp h Brevard rd W Ashev
" Alvin C (Mildred) 2 lab Chesterfield Mill Co h 476½ Broadway
" Barber Shop T L Baldwin mgr 8 Lodge Bilt
" *Booker T lab So Ry r 92 Congress
" Carl L (Beulah) ◎ h 27 N Ann
" Chas F (Lillian) r 22 Coleman av
" Clarence (O Geneva) h Gentry pk
" Curtis P (Helen) 2 power dep Am Enka Corp h 39 Majestic
" Dean clk OK Cash Store No. 2 r Emma RD 4

BALDWIN DIRECTORY CO (Robert Morton Baldwin) city directory publrs 87 Patton av —tel 2741 (See insert R D, side lines B D, and Page 52)
" Eli B (Jennie) 1 gardener Herbert Brown Bilt Forest h 89 Forest Hill dr Kworth
" Emma R r 20½ Marcellus
" Ethel student r Brevard rd W Ashev
" Floyd S (Amy) 2 ◎ h Brevard rd WA
" Ganer r Co Home
" Gilbert P (Bobby Kate) 1 twister Am Enka Corp h 85 State
" Henry B (Julia) 3 weaver Beacon Mfg Co r Swannanoa
" Jay M (Iowa) 1 mgr OK Cash Store No. 1 h Emma RD 4
" Jerrell clk So Fish & Gro Co r Emma RD 4
" Jno M (Iowa) 4 clk So Fish & Gro Co h Emma RD 4
" Loyce student r Emma RD 4
" Newt V (Annie) guard Prison Camp h Emma RD 4
" Otis P (Ollie M) 6 wtchmn City Wood Yd h 64 Orchard

BALDWIN ROBERT MORTON (Sara M) 2 (Baldwin Directory Co) ofc 87 Patton av tel 2741 h 890 Hendersonville rd tel 7117-W

BALDWIN SARA M (Mrs Robert Morton) dept mgr Baldwin Directory Co r 890 Hendersonville rd
" Thelma dom Wm Fisher r 72 Woodlawn av
" Thurman clk So Fish & Gro Co r Emma RD 4
" T Lester (Neta) mgr Baldwin Barber Shop h Skyland N C
" Wm J (Julia) clk Vanderbilt Hotel h 3 Rosalyn Apts
" Baldwin Winnie sten Mountain Handcraft Co r Skyland N C
*Baldwyn Edwd (Mary) h 16 S Valley
" *Robt r 16 S Valley
Bales Eldrige G (Mae W) emp So Bell Tel & Tel Co h 2½ Woodlawn av
" Electrical Repair (W H Bales) 36 College
" Mae (Mrs E G) 1 sten Bon Marche r 2½ Woodlawn av
" Walter H (Hattie) (Bales Electrical Repair) h 45 Elizabeth
" Walter H Jr clk Smokers Corner r 45 Elizabeth

BALEY see BAILEY & BAILIE
Ball Alice r 6 Pisgah Apts
" Benj F (Katie B) ◎ merchant h 35 Balsam av
" Benj F (Jonnie) 1 spinner Am Enka Corp h 40 Ormond rd
" Bessie 1 r 25 Woodrow av
" Blanche reeler Am Enka Corp r 67 Fairfax av
" Bryan (Gladys) 2 pntr h 71½ Magnolia av
" B Willis clk Jefferson Standard Life Ins Co r 40 n French Broad
" Carter (Ethel) lab r 349½ Broadway
" Clingman r 27 a Green
" Curtis r CR
" Daniel E clk Hotel Charmil h do
" D Eddie (Mae) 1 ◎ pntr h Emma RD 4
" E M fireman Buncombe Co Ct Hse h 1 Woodlawn
" Elijah (Ittla) fireman Co Ct Hse h 2 Woodlawn av
" Emmet dr B F Ball r 35 Balsam av
" Enoch G (Irene A) 6 ◎ (French Broad Barber Shop) h Ashev RD 3
" Enoch (Ora) 14 ◎ pastor Free Will Bapt Ch r Sand Hill rd

BALL EWART M (Docia J) 2 ◎ (Plateau Studio) h 145 Dorchester av
" Ewart M Jr student r 145 Dorchester av

Baldwin Directories
Challenge Comparison

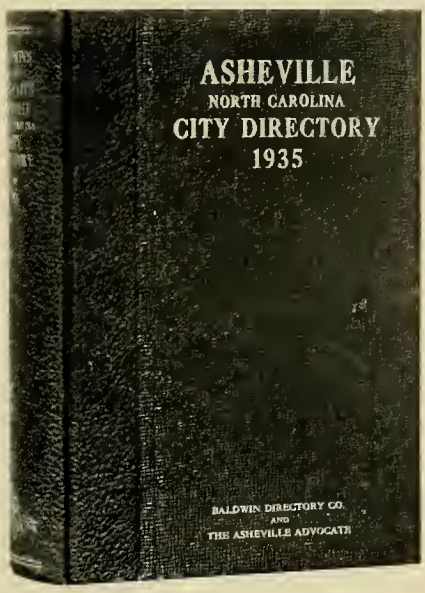

QUALITY DIRECTORIES

Carefully Planned
Accurately Compiled
Conveniently Arranged
Excellently Printed
Beautifully Bound
Conservatively Styled
Successfully Presented
Promptly Delivered
Regularly Issued

City Directories of Character

Published in Selected Cities Throughout the South in Association with Daily Newspapers and Local Printing Establishments

Baldwin Directory Service is Unique!

No other publisher in the United States offers to the public a directory of the type issued by the Baldwin organization. Business firms using Baldwin directory service are unanimous in their acclaim of its many unique features.

BALDWIN DIRECTORIES OFFER TREMENDOUS ADVERTISING VALUE THROUGH THE NEW HOUSEHOLDERS' SUPPLEMENT WHICH IS PRESENTED TO THE HOMES

Baldwin Directory Co.

87 PATTON AVENUE

ASHEVILLE NORTH CAROLINA

The Greatest Advertising

A conspicuous and attractive advertisement can be purchased in any Baldwin directory at an extremely reasonable price. When making up his budget for publicity the wise advertiser will remember the many special features of Baldwin service. He will take into consideration the large home circulation, the convenient arrangement of the display space, the excellence of the printing and binding and the number of times the directory is actually referred to each day of the year.

The primary purpose of the Baldwin organization is, of course, the supplying of accurate and reliable directory information promptly and regularly at the lowest possible cost consistent with good service. For this reason it is possible to price the advertising space far below the amount which would be charged on the basis of value if the book were primarily an advertising medium. *There is no advertising medium in the South today which offers as much actual advertising value per dollar invested as Baldwin city directories.*

EVERY BALDWIN DIRECTORY MUST CONFORM STRICTLY TO THE SPECIFICATIONS PREPARED BY ROBERT MORTON BALDWIN

The Baldwin organization is ever on the alert for suggestions and recommendations which may increase the value of its service. At all times it co-operates with the local Chamber of Commerce, Merchants Association, newspapers and printing establishments. Its work is carefully planned and painstakingly executed.

All information supplied is authentic; a double-check system is used to insure accuracy. Trained census managers and enumerators check and re-check all data which appears in the city directory. The information is secured by a house-to-house canvass of the territory covered.

The Householders' Supplement is carefully prepared to meet the requirements of the home. It contains a complete business directory of the city, a civic section with full-page announcements and photographs of the larger churches, clubs, libraries, schools, public buildings and civic institutions and a list of nationally advertised brands of merchandise with the name and address of the local agent or distributor.

Newspapers, Chambers of Commerce, Merchants Associations and Others Interested in Further Information Concerning Baldwin Directories Should Write to:

Dollar-for-Dollar Value in the South

Every advertisement appearing in a Baldwin City Directory will be found also in the Householders' Supplement. The distribution plan for the supplement is thoroughly worked out and each copy is personally presented by a representative of the civic and commercial organizations of the city. The homes receiving copies of the supplement are carefully selected and there is very little dead circulation; almost every copy is referred to daily. *The live circulation of a Baldwin directory advertisement is actually from five to ten times that of an advertisement appearing in an average city directory, and the Baldwin distribution is primarily in the home.*

UNIQUE DISTINCTIVE ABCD A BALDWIN CITY DIRECTORY

SPECIAL FEATURES

In addition to all of the regular departments usually found in city directories, Baldwin directory service offers many exclusive features. Some of these are as follows:

1. All home owners are designated in the alphabetical resident directory and also in the street guide.
2. The number of children under 16 is shown after the name of the head of each family.
3. A numerical telephone directory is given.
4. A telephone guide arranged by streets is included.
5. Each nationally advertised brand of merchandise is listed under the proper business classification, with the name and address of the local agent or distributor.
6. Full page announcements, with photographs when possible, of all the larger churches, clubs, lodges, schools, libraries and other civic institutions are included in a special civic section.
7. The directory covers not only the city itself, but also the smaller settlements and towns in the territory immediately adjacent.
8. The book is beautifully and durably bound in imitation leather.
9. Directory stands are installed in all public places so that the general public may have access to the directory at all times without cost.
10. An exact census is taken of each community and the directory gives the exact population.
11. The advertising is conveniently arranged to give the subscriber and the advertiser the best possible service.
12. A Householders' Supplement is issued in each city for the use of individuals in their homes. This gives the Baldwin directory a circulation five to ten times greater than the average directory.

Baldwin Directory Co.

PROMPT QUALITY DIRECTORIES CONSERVATIVE ACCURATE BALDWIN

87 Patton Avenue, Asheville, North Carolina

Baldwin Directories Are Published in Co-Operation With Local Newspapers and Civic Organizations

The Asheville Advocate

ASHEVILLE, N. C.

January 1, 1935

Mr. Robert Morton Baldwin
87 Patton Avenue
Asheville, North Carolina

Dear Mr. Baldwin:

I am more than pleased with the public response to the newspaper announcement that 3000 copies of the Householders' Supplement of the 1935 City Directory will be presented to the homes of Asheville and surrounding trade territory by the Asheville Merchants Association. Already they have received several hundred letters requesting that copies of this useful and attractive volume be reserved.

The Householders' Supplement will serve two purposes: (1) It will furnish to the homes a well-arranged book of miscellaneous information and a complete buyers' guide of the city, which will be cherished in later years as a 1935 souvenir of Asheville. (2) It will supply to the business firms a tremendously valuable medium of advertising at a very low cost. It is my opinion that through the supplement you have solved the difficult problem of raising sufficient money to pay for an accurate and complete city directory regularly. Business men are not reluctant to spend money for something of real worth.

I was glad that the Asheville Chamber of Commerce and the Asheville Merchants Association endorsed the Baldwin directory. You have many unique features which will greatly increase the usefulness of the book. I find that most firms are particularly interested in your designation of home owners in the resident directory and also in the street guide, listing of the number of children under 16 in each family, numerical telephone directory and street telephone guide.

The presentation of the supplement at each home by a personal representative of the Merchants Association will greatly increase the public interest in the directory and I am confident that next year we will have thousands of directory enthusiasts among the householders of Asheville. I am more than pleased to be associated with you in the publication of a directory of this character.

Very truly yours,

A. H. Thomas

Publisher
The Asheville Advocate

HHT-HCL

Newspapers, Chambers of Commerce and Merchants Associations interested in securing Baldwin directory service for their communities may communicate with the Baldwin Directory Company, Asheville, North Carolina

BALL

" Forrest slsmn Nat Biscuit Co res Hendersonville N C
" Fruit Stand (T R Ball) 623 Merrimon av
" Garland G (Minnie) 2 ⓪ h Clivette rd RD 4
" Genevia winder Am Enka Inc r Emma RD 4
" Gladys r Deaverview rd
Ball Helen maid H A Lowe r 16 Tryon
" Howard J clk A & P Store res Stocksville N C
" J Hugh 4 farmer h CR
" Jack r CR
" Jas G (Etta) (Ball's Gro) 3 Delaware
" Jay H (Henrietta) 2 painter h 1014 Haywood rd
" Jesse C (Tella) 1 lab Am Enka Corp h Enka
Ball Jno E (Bricey) 3 h 67 Fairfax av
" Jno E (Zetta) h 769 Haywood rd
" Julia dom r Bing Hts RD 4
" Katie (Mrs B F) (Ball Gro) r 35 Balsam
" Loucille r River View rd RD 4
" Lummie tchr Blanton Bus Col r 2 Woodlawn
" Mary (wid Kelley) 2 h 243 Sulphur Springs rd
" Mildred r 3 Delaware
" Noble B (Elsie R) 3 contr r 35 Balsam av
" Posey (Jessie) 1⓪ h Clivette rd RD 4
" Preston P (Alma) h 635 Merrimon av
" Rastus B (Mollie) 1 pntr h 351 Broadway
" Reginald B mech Caro Pr & Lt Co r Haywood
" Robt M (Mary) 1 foremn Treasure Chest h Bing Hts
" Thad r 9 Kellogg Hill rd
" Theodore clk Shell Filling Sta r 67 Fairfax av
" Thos lab r 10 Factory Hill
" Thos R (Lola) 2 (Ball's Veg Stand) h 2 Long
" Tommie r 2 Woodlawn av
" Tony R (Lola) 2 (Ball Fruit Stand) h 2 Long
" Tony B (Zetta) 1⓪ (Balls Service Station) h 38 Weaverville rd
" Willis bkpr r 40 n French Broad av
" Veola r 9 Kellogg Hill rd
Ball's Gro (Katie and James J Ball) 985 Haywood rd
" Serv Sta 40 Weaverville rd
Ballance Georgelyn sten Ashev Merchants Assn r 333 Montford av
" Marian student r 294 Hillside
Ballard Albert (Cla) 1r 56 Madeline av
" Aldia r 341 Haywood rd
" Alexander D (Leona) 5 h 2 Brook Bilt
" Alvin (Azilee) 1 dr Wilson Const Co h 42½ Ormond av
" Annabelle student r 23 Craig Cir
" Annie r 158 Wellingt n
" Arthur L (Lucinda) 5 weaver Beacon Mgf Co h Swannanoa
" Burley (Julia) slsmn G R Kinney Co h 26 Merrimon av
" Carmen student r Co Farm rd RD 4
" Carrie maid 20 Woodlink rd r do
" Chas E student r 185 Mont av
" Clayton emp Beacon Mfg Co r Swannanoa
" Columbus C (Mima) 2⓪ (Violet Dairy) h Co Farm rd RD 4
" Conley G (Donnie) 2 carder Beacon Mgf Co r SW
" Conrad farmer r SW
" Dessie r 341 Haywood rd
" Dora (wid R) h 49 W Haywood
" Dwight W (Edna) 2 r 13 Pershing Av
" Elsie (wid W R) ⓪h Swannanoa dr
" Ernest (Elva) golf pro Ashev Country Club h do
" Eugene R (Lillie) 3 pntr h 18 Cowan rd
" Frances slswmn Montgomery Ward & Co r 24 Warwick rd KW
" Frances clk Blue Bird Ice Cream & Sandwich Shop r 80 Cumberland av
" Grant lab Beacon Mfg Co r Swannanoa
" Helen weaver Beacon Mfg Co r Swannanoa
" Helen K (Mrs H B) sten Ashev Citizens Times Co r 24 Longview rd
" Hilliard D (Flora) engr So Ry h 24 Warwick rd KW
" Howard A (Georgia D) ⓪elec engr city h 80 Buchanan av
" Howard T (Roma) slsmn Bon Ton Cleaners r 19 Dorchester av
" Jas C (Evelyn C) 1 mach Am Enka Corp h 42 Balsam av
" Jas N⓪ (J N Ballard & Son) h WV
" Jno A (Bertha J) mgr A&P Tea Co h 185 Montana av
" Jos dr Melvin Hill Gro r Deaverview rd
" Lawrence r Swannanoa
" Leona (Mrs A D) lab Mtn Handcraft r 2 Brook Bilt
" Leonard spinner Beacon Mfg Co r Swannanoa
" Lessie r 158 Wellington
Ballard Lewis B sub city carrier U S PO r Swannanoa N C
" Linda lab U S Cannery r 17 John
" Louise M student r 97 Longview rd
" Lloyd E (Gertrude) 1 supt New Hope Mission h 111 New
" Louise student r 97 Longview rd
" Margaret maid B D Kelly r 179 Edgewood rd
" Margaret r 45 Woodrow av
" Maybell M (Mrs W J) assorter Ashev Ldry Co r 11½ Central av
" Mildred r Swannanova
" Mildred sten-bkpr Elec Supply Co r 158 Brevard rd
" Nelle techr Ashev Normal and Tchrs Col r do
" Newton r 49 w Haywood
" Norman W (Waitsell) slsmn Mtn City Ldry & Abbott Knight Co r 31 Ormand av
" Paul r 49 W Haywood
" R Harold (Helen) 1 chem Sayles Biltmore Bleacheries r 24 Longview rd
" R Wayne (Alta) carp Beacon Mfg Co h 23 Craig Cir
" Rex (Sue) 2 slsmn C D Kenney Co h WV
" Robt (Daisy) 1 dr W Ashev Bus h 346 Haywood
" Robt L (Edith) 5 mach opr Beacon Mfg Co h Swannanoa
" Roma (Mrs Howard) reeler Am Enka Inc r19 Dorchester av
" Rossie (Mrs Manley R) 1 buyer Bon Marche h 68 Grove
" Roy dr W Ashev Bus r 341 Haywood rd
" Shuford T (Ruth M) 1⓪opr Caro Pr & Lt Co h 10 Tarpon av
" Sidney (Mildred) 1 lab Am Enka Corp h 158 Brevard rd
" Summey G (Gaye) 4 plant So Dairies h 156 Wellington
" Theo L student r Swannanoa
" Theo V (Canalas) ⓪farmer h Swannanoa
" Thomas A Supt Thomas Mfg Co h Elk Mtn
" Viola r Swannanoa
" Walter (J N Ballard & Son) r WV
" Wm r SW
" Wm r 49 w Haywood
" Wm J (Maybell) firemn Langren Hotel h 11½ Central av
" Wm L h 341 Haywood rd
" Woodard student 29 Ormond av
" Zeb (Pearl) 1 card mn Biltmore Industries h 631 Merrimon av
Ballenger J K (Helen) 1 firmn Court House 4 76 Brucemont cir
Ballew Berlin (Mildred) 3 h 82½ Langwell av
" Chas M (Flora) 1 h 9 Weaverville rd
" Edwd r 1 Pine View rd
" Geo M r 1 Pine View rd

BALLEW
" Isaac J (Evelyn) 1 painter h 38 n Ann
" J Clyde r 41 Carroll av
" *Jas r 468 s French Broad av
" Jno U (Gertrude) h 41 Carroll av
" Lara N (Mrs A L) ⓪h 1 Pine View rd
" Louis r 82 Langwell av
" Mark r 82 Langwell av
" Marion W r 1 Pine View rd
" Mary (wid M N) r 82 Langwell av
" Mattie S student r 176 s French Broad av
" Ralph W (Beatrice) 4 h 31 Weaverville rd
" Ralph lab SoRy r 82 Langwell av
" Robt F⓪ h 82 Langwell av
" Roy J (Hannah) 4 painter Ideal Paint Co h 99 Ala av
" Thos J (Minnie B) 4 h 137 Hudson
" West r 82 Langwell av
" Wm W (Nora) 4 ⓪ wood carver Grove Park Ind h 10 Grinnell
" W Pitt (Sallie) ⓪ engr So Ry h 176 s French Broad av
Ballinger Jas E (Lillian M) condr S Ry h 129 s French Broad av
" Martha K r 2 Bramlett st
" Martha (W I) h 2 Bramlett
" Rollie ydmn So Ry r 253 Riverview dr
" Sara E r 129 s French Board av
" Wm E student r 129 s French Borad av
Bame Aline emp Ponhurst Gardens r BD
Bamford Carl R (Mildred) ⓪ vp-gen mgr Publix Bamford Theatres Inc h 5 Longchamps Apts
Band Chas pressfeeder Groves Printing Co r 10 Longview rd WA
" Elizabeth r 10 Longview rd
" Lorraine student r 10 Longview rd
" Wm A (May) 1 h 10 Longview rd
" W Chas r 10 Longview rd
Bandy Julian A (Eunice R) 1 pastor Gospel Tabernacle h 19 Rosewood av
Bane Abraham (Ella) mgr Banes Inc h 115 Spears av
" Carl E (Wiola) 4⓪ brakmn So Ry h 112 Ala av
" Edith waitress Bilt Av Lunch r Bingham Hts RD 4
" Ella (Mrs Abraham) clk Banes Inc r 115 Spears av
" Jackson M h Bing Hts RD 4
" Thos A (Louise) (Bilt Av Lunch) h Bingham Hts RD 4
" Wm M (Aileen) r Pot Hse gard
Banes (Inc) Abe Bane mgr 23 Bilt av

BANE see **BAIN** and **BAYNE**
Banett Baxter B lab Azalea Woodwkg Co h Fairview rd
Baning Jas (Winfred) 1 clk Mays Market r 48 Sand Hill rd
"Julia (wid Jas) ⓪h 48 Sand Hill rd
Banister Albert L (Hazel) sport ed Ashev Times r 123 Westwood rd LVP
Banister Geo R (Robbie) 7 auto electrn Ashev Battery Co h 279 Shelborne rd
Banister J Clarence (Mary E) 2 bus insp Caro-Pr & Lt Co h 44 North
Bank Phillip E (Ida) 2 bkr r 108 Forsythe
Bankhead Mary J (wid Jno) r 41 State
Bankers Trust & Title Ins Co E L Loftin receiver H T Sharp receiver 609 New Medical Bldg—tel 4642
Banks Alice r 19 Wambolt av
" * Alice (wid O B) h 9 Louis
" Andrew J tr dr Armour & Co r 19 Wambolt av
" Arthur (Essie) 3 h 36 Woodrow av
" B Gaither (Pauline) 5 furniture maker Morgan Mfg Co h Walnut
" Bessie presser Abbott Knight Inc r 16 Melk
" C C (Vera) 1 r 3 Kitchenette Apts
" Carl C (Ora K) ⓪ h 126 New
" Carrie smstrs Am Enka Corp r 185 Westwood pl
" Carrie r CR G RD 4
" Chas W (Martha) farmer h CR
" Dennis S (Mary) farmer h CG RD 4
" Ellis r 351½ Broadway
" Elmer r 10 Clayton
" *Elmer B (Emma) 1 r 329 Ashland
" Elijah L r CG RD 4
" Emitt student r 157 Haywood rd
" *Emma h 16 Bryant
" Estelle May r 118 Onteora rd
" Felmer J (Ruth) r WV
" Florence sorter Am Enka Corp r 74 Salola St
" Floyd r Leicester rd RD 4 CG
" Francis E (Dorothy W) 2 hlpr City of Ashe h 249 Courtland pl
" Gay (Clio) tr dr City Water Dept 129 Hudson
" Garfield (Selma) 1 h Leicester rd RD 4 CG
" Geo C (Dorris) 1 emp Champion Fibre Co h 369 Sulphur Srpgs rd
" Geo W (Lola) Banks Trans h 16 Melk
" Grady McKinley (Gladys) 4 cabinet mkr h 182 Patton av
" Groce B (Ruth) 1 h 34 Tahkieostic Trail
" Gus (Alice) 1 blksmth h SW
" Harriet (wid G B) h 19 Wambolt av
" Harvey A (Annie) cred mgr Bilt Dairy Farms h (r) Hendersonville rd V Spgs
" Hazel student r 10 Clayton
" Ionia twister Am Enka Corp r CR RD 4
" Jas farmer r CR RD 4
" Jno A (Essie) 3 dr Community Coal Co h 36 Woodrow av
" Juanita r 16 Melk
" J Guy r WV
" J Robt (Leona) 5 h 160 Hazel Mill rd
" Lester student r CR RD 4
" Lona r 182 Patton av
" Lou r 2 Woodrow pl
" L Curley (Vesti) 4 h 10 Clayton
" Manuel student r Leicester rd RD 4 (CR)
" *Margaret r 75½ Gudger
" Mary (Mrs M H) insp Ashev Cotton Mills r 20 Factory Hill
" Merit (Ethel) 1 r Plemmons av
" Minnes r 351½ Broadway
" Monroe H (Mary) 1 lab Ashev Cotton Mills h 20 Factory Hill
" Morris r 159 Westwood pl
" Oscar B (Jeanette) 2 foremn water dept h 118½ Hudson
" Paul spinner Am Enka Corp r Enka
" Raymond 2351½ Broadway
" *Robert (Ella) ⓪ h 151 s Grove
" Roscoe C (Essie) 6⓪ (Banks Sawmill) h WV
" Saml J (Malinda) 5 ⓪ h Leicester rd RD 4 CG
" Sara r Co Home
" Sylvester shine boy W Ashev Barber Shop r 813 Burton
" Theo R (Norma) 1 spinner dept Am Enka Corp 15 Brotherton av
" Violette r 17 Congress
" *Wallace chauf r 85 Blanton
" Walter H (Nancy) 2 lab Banks Sawmill h WV
" Wayne A (Victoria) 1 photog Plateau Studio h 157 Haywood rd
" Welzy (Beulah) 2 ⓪ chem dept Am Enka Corp h 23 Plemmons av
" Wesley (Frankie) 3 lab Redman & Bolton h 351½ Broadway
" Wm A (Laura H) 2 private detective h 35 Birch
" Wm E (Bonnie) 5 farmer h WV
" Willie N (Bonnie) 6 spinner Am Enka Corp h 28 Plemmons av
" Woodfin wd ctr Nat Casket Co r 19 Wambolt av

BANNER
" Audrey asst mgr Biltmore Beauty Shop r 90 Merrimon av
" Oordelia S clk Oteen P O r 14 Banner Land rd
" Mary K h 14 Banner Land rd
" Ware House (J K Williams) 39 Rankin
Banning Jas A (Winifred O) 1 clk J B May Gro r 48 Sand Hill rd
Barbee Florence student r 1159 Haywood rd
" Frances h 65 Woodrow av
" Slaton A (Florence) 1 ⓪ (Barbee Hayes) h 1159 Haywood rd
" Slaton A Jr student r 1159 Haywood rd
Barbee's tobacco 7 Haywood
Barber B Geo Jr doormn Paramount usher Imperial Theatres r 17 Furman
" Frances L sec Dr Weizenblatt r 17 Furman
BARBER FRANK A (Mary P) 2 treas-gen mgr The Inland Press h 189 Kimberly av
" Jas M (Mary A) motors-electrical repairing office 16 Church—tel 716 res 45 n French Broad av
" *Jas T (Mary) 1 lab r 26 Ridge
" Jno F student r 189 Kimberly av
" Stella P ⓪ h 17 Furman
BARCH FRANK T (Nelia M) asso agt State Automobile Mutual Ins Co h 75 Church (See top lines B D)
Barclay Belva weaver Ashev Cotton Mill r Dryman Mt rd RD 4
" F Walker (Dora) ⓪ h Dryman Mt rd RD 4
" Hazel student r Dryman Mt rd
" Willie Mae carder Ashev Cotton Mill r Dryman Mt rd RD 4
Bard Dellus lab h 23 Lyman
Bare Jas W (Omega) 2 ⓪ h 25 Hollywood
Barge Aurie L mech Mills Cadillac Co r 167 Virginia av W Ashev
Barger Albert r Leicester rd RFD
" Benj r Leicester rd RFD 4
" Dorcas r Leicester rd RFD 4
" Flossie (wid B F) 3 ⓪ heicester rd RFD 4
" Jack student r Leicester rd RFD 4
" Tilman W (M Ann) 3 ⓪ h RFD 4
Barker A E (Laurene) 5 h 81 Middlemont av
" Bonnie (Mrs F R) carder Ashev Cotton Mills r 6 Factory Hill
" Chas T (Elsie C) 1 firemn Morgan Mfg Co h Wash av (WP)
" Dept Store (Kathleen Baker) 462 Haywood
" Ellen (wid) ⓪ h 47 Starnes av
" Fannie r 81 Middlemont av
" Florence I student r RFD 4
" Frank R (Bonnie) 1 lab Ashev Cotton Mills h 6 Factory Hill
" Harry J r Wash av WP
" Jennie r Co Home
BARKER KATHLEEN W (wid W E) 2 ⓪ (Barkers Dept Store) h 899 Haywood rd W Ashev
" Mack E sand blaster Am Enka Corp r Wash av (WP)
" Mary E student r 338 Merrimon av
" Nora r 81 Middlemount av
Barker O C dentist 203-212 Legal bldg
" Orus C (Ruth) 3 ⓪ dentist h 338 Merrimon av
" Robert r 81 Middlemount av
" Ruth student r 338 Merrimon av
BARKER'S DEPT STORE Chas F Himes, mgr 458-460 Haywood rd W Ashev
Barkley Baxter adv slsmn Ashev Citizen Times Co r 140 Montford
" Dennis E (Florrie C) dist mgr Mass Mutual Life Ins Co h 140 Montford av
" Dennis E Jr (Mary Sue) rep Imperial Life Ins Co r 128 Sevier
" Florence Clegg reg nurse r 140 Montford av
" Sarah (wid) r 300 Barnard av
" Clinton M (Nannie M) mgr Auto Elec tric Co h Fairview rd
" *Frank (Lucile) 1 jan Plaza Theatre r 17 Morgan
" Geo E (Mary M) phys r 401 Charlotte
" *Gussie r 66 Eagle
" Jno (Laura) r 35½ Hill
" *Laura maid Hotel Charmil r 35½ Hill
" *Mayme maid r 66 Eagle
" *Mervie r 66 Eagle
" *Ollie maid 21 Piercy r do
Barksdale Geo E phys U S V Hosp r 401 Charlotte
" *Pressley (Mamie) 2 lab So Ry h 207 Livingston
Barnard Alfred S (Jessie M) lawyer 701-03 New Medical Bldg h Skyland
" Anne student r 26 Buena Vista rd BF
" Bldg 5½ Patton av
" Church E student r 26 Buena Vista rd BF
" Frank (Madelaine) pres Cash Coal Co h 26 Buena Vista dr
" Fred E (Ruby G) bkpr S I Bean r 16 Sycamore
" Fuchsia I sec bus mgr City Schls r 42 College pk pl
" Henry H 1 vp Smoky Mountain Distributors h Vanderbilt rd (BF)
" Job S ⓪ r WV
" Jno C (Sadie H) boiler mkr So Ry h 45 Mitchell
" Madelaine W (Mrs F E) mgr The Bustle r 26 Buena Vista rd BF
" Pallie J ⓪ h WV
" R E credit mgr Sears & Robuck Co r 430 Merrimon av
" Ruby G (Fred) reporter Ashev Citizen Times 16 Sycamore
" Wm J (Mabel) 1 ⓪ h 77 Fairview av
" Wm O (Myrtle) 1 ⓪ supt Woodfin Water dist h 430 Merrimon av
" W O Jr student r 430 Merrimon av
" Wm W ofc 204 Barnard bldg h 167 Chestnut
Barnes Beatrice spinner Am Enka Corp r 347 Sand Hill rd
" Benj student r 85 n Liberty
" Emma A realing Am Enka Corp r 75 Louisiana
" Frank r 15 Girdwood
" Frank A (Minnie) 5 machst Champion Fibre Co h 50 Princton dr
" Holland r 347 Sand Hill rd
" J Doyle (Madge) sta mgr Standard Oil Co h 10 Richard KW
" Jas C r 22 Orange
" Jas D (Pansy) h 93 Clifton
" *Barnes Jno (Mandy) 1 del boy Morrow Drug Store h 146 Poplar
" Katherine ct reporter r 85 n Liberty
" *Lula r 19 Tuskege
" Louise (Mrs B L) Crane Gift Shop r Elk Mt Scenic Highway
" *Mabel r 81 Pine Grove
" *Nore (wid J H) 1 h 19 Tuskegee
" Robt R (Zelma) ⓪ clk Wilson's Gro Store h CR
" Roberta W r 232 Haywood
" Stewart student r 85 n Liberty
" Theo T (Julia) 6 lab h 38 Jefferson dr
" Vandora (W E) r 17 Robindale av
" Zelma (Mrs R R) ⓪ tchr CR High Sch r OR
" A N (Marcellus) mgr Grove Park Inn h Ann Hathaway Cot Grove pk
BARNETT ASBURY G (Eva) ⓪ pres Barnett Dry Goods Co h 171 Oharlotte
" Augusta tch Ashev Sen High Sch r 171 Oharlotte
" Bernice r 34 Carter
" Ohas Am emp Enka Oorp r 1 St and Paul

BARNETT DRY GOODS CO (INC) A G Barnett pres wholesale 43-45 Broadway—tel 312
Barnett Elizabeth L student r 68 Church
" Francis r 34 Carter
" Glenn student r 1 St Paul
" Jas L (Lelia C) agt Pilot Life Ins Co h 702 Center Bilt
" Jno G (Emma R) h 1 St Paul
" Jno Jr r 1 St Paul
" *Kathleen lndrs r 14 Smathers la
" Lelia C (Mrs J L) nurse r 702 Center Bilt
" Lewis A (Bell) 4 h 34 Carter
" Mary Jane student r 34 Carter
" Wm bkpr Creighton's Restaurant r 76 Flint
" Wm L ◎ h 75 Rankin
*Barnhardt Emma r 8 Old Haw Creek rd
" Jos B (Ilda) ◎ engr So Ry h 1383 Haywood rd
Barnhill Grover K (Lennie) emp W Ashev Gro h 13 Covington
Barnitz Reuben (Juanita V) pipe fitter So Ry h 91 Pearson dr
" Rubin tchr Emma Sch r 91 Pearson dr
Barnes Helen V tchr Ashev Normal & Tech r Col r do
" Jas D emp Stand Oil Co
Barnwell Clyde W ◎ gen mgr Littleford Lmbr Co h 613 Pine Bilt
" Elisha A (Ruemma) ◎ h 61 Old Haw Creek rd
" Geo L (Fannie) ◎ h Enka
" Irene pressr Guy Poole Co r 51 Walnut
*Barrett James (Lizzie) 1 clppr Mims Mfg Co h 42 Ridge
" Juna F (wid Geo M) r 613 Pine Bilt
" Marie dom Biltmore House r Biltmore House
" Wm P (Zella) 3 h 216 Hendersonville rd Bilt
" W J jan Swannanoa H S r Swannanoa
Baron Amanda Z h 87 Forest Hill dr KW
Barr Jas A (Ellen) 1 mining eng Intl Agr Corp h 44 Fairmont rd
" Carman r 44 Fairmont rd
" Geo M (Blanche) 1 acct h 89 Delano rd Mside
" Jas A Jr chem eng Phosphate Rec Co r 44 Fairmont rd
" Wallace P student r 44 Fairmont rd
Barrere Alma clk Jean's r 46 Orchard
" Alma Ann slswmn Jean's (Inc) r 46 Orchard
*Barrett Elizabeth cook C C Swann r 42 Ridge
" E Lee (Crystal Y) 2 rep Jefferson Standard Life Ins Co h 23 White Fawn dr
" Esther night supv Aston Pk Hosp r 67 s French Broad
" Floye clk F W Woolworth & Co r 53 Montview dr
" Frank r 434 Depot
" Howard r 76 w Haywood
" J Oscar (Annie) 5 h 53 Montview dr
" Jack lino opr r 53 Montview dr
" Jack ◎ mach Ashev Cotton Mills h 76 w Haywood
" Jack Jr lab Ashev Cotton Mills r 76 w Haywood
" *Jas E (Lizzie) 1 h 42 Ridge
" Kennan C (Carrie) ◎ chief clk Southeastern Exp Co h 22 Colonial pl
" Leonard I (Ruth E) asst silviculturist Applchn Forest Exp Sta h 141 Cumberland
" Lorin F (Ruby H) slsmn Sawyer Mtr Co r 319 Merrimon av
Barrett Margaret (wid Oscar) r 94 Jefferson dr
" Maude H (wid C J) clk Buncombe Co r 165 Charlotte
" Richard student r 53 Montview dr
" Virginia (wid J F) ◎ h 165 Asheland av
" Wm T student r 165 Asheland av
" *Wm cook r 11 Baxter
Barron Effie cone winder Am Enka Corp r Enka
" Jane (Mrs Geo) sten Sale Pennell & Pennell r 40 Cherry
" Rose assorter Am Enka Corp r Enka
" Wm F (Helen) 1 mgr Metropolitan Life Ins Co h 5A Longchamps Apts

BARROSSE B ADOLPHE (Emma) 3 ◎ mgr Electric Ice Co h 41 Blue Ridge av
" Elizabeth sten r 41 Blue Ridge av
" Virginia student r 41 Blue Ridge av
*Barrow Dave (Elvira) r Thurland av
" Geo Y (Jean) bkpr City Water Dept h 40 Cherry
Barry Edwd P (Hope L) ◎ plstr h 117 Brucemont cir
Barsh Lonnie E (Carrie) 2 (Swannanoa Super Serv) r Swannanoa
Barth Florence (Violet Hill San) r do
Bartlett Chas H (Esther) 1 ◎ tax colr Ct Hse h 20 Clayton
" David S (Nora) farmer h Swannanoa
" Doc call boy So Ry r 253 Riverview dr
" Edna r 252 Hendersonville rd Bilt
" Edwd (Annie) ◎ 1 carder Beacon Mfg Co h Swannanoa
" Ernest (Lillie M) 3 (Bartlett Barber Shop) r Town Mtn rd RD 2
" Eugene B (Mary A) 1 div sales mgr Duro Test Corp h 3 Larchmont Apts

BARTLETT FRANK H (Pauline C) (Bartlett Radio Service) h 32 Larchmont rd
" Herbert slsmn Harrys Mtr Inn r 20 Clayton
" Hezekiah r 125 School rd
" Hilda (Mrs Lloyd 1 r 410 Hendersonville rd Bilt
" Jennie spinner Beacon Mfg Co r Swannanoa
" Jno W (Thelma) 1 caller So Ry Co r 253 Riverview dr
" Jos student r 20 Clayton
" Jos F (Mary) carp h Swannanoa
" Josephine (Mrs K W) clk Pollocks Shoe Store r 6 Arco rd
" Kels P toll gate kpr Sunset Mtn h Town Mtn rd RD 2
" Kenneth W (Josephine) lab Natl Casket Co r 6 Arco rd
" Lloyd pntr Palmer Lipe Paint Co r 252 Hendersonville rd Bilt
" May R (wid H T) r 4 Holmwood rd
" Oscar (Stella) 1 r 343 Hillside
" Paul r 252 Hendersonville rd Bilt
" Pauline E student r 6 Arco rd
" Pearl r 252 Hendersonville rd Bilt.,

BARTLETT RADIO SERVICE (Frank H Bartlett) Radio service 106 College—tel 361 (See bottom lines and card B D)
" Ralph L (Dorothy) mgr WV Standard Serv Sta WV
" Robt V (N Lucinda) farmer h 8 Haw Creek rd
" Ruby tchr Swannanoa Sch r Swannanoa
" St Fire Sta No 2 W H Williams Capt 197 Bartlett
" Virgil L (Ruth N) 5 bus dr Smoky Mtn Stages h 10 Temple
" Wm C (Ida) 2 carp h 252 Hendersonville rd Bilt
" Woodrow J clk Dixie Stores No 54 r 20 Clayton
" W Baxter (Lillian) 1 h 6 Arco rd
Bartlette Alma r 34 West
*Bartley Jacob (Sarah) waiter St Josephs Hosp h 22 Frederick
" Marion r 7 Clairmont av
Barton Benj F (Myrtle) 2 clk Ry M S h 932 Hendersonville Bilt
" Diana J student r 74 Weaverville rd
" *Florence (wid H M) h 213 Edgar
" *Geo r 76 Buffalo
" *Geo D (Willie) wks Co Ca Cola Co h 6 r Clingman
" *Geo F (Susanna) h 218 Fayetteville
" *Hattie cook S L Whitehead r 131 Blanton

BARTON
" *Helen r 213 Edgar
" Lois clk Blue Ridge Cleaners 104 Central av
" *Mack H (Minnie) 4 ◎ h 76 Buffalo
" *Mack H Jr r 76 Burton
" Marguerite (wid A E) ◎ 4 h 74 Weaverville rd
" *Marcus (Pearl) 3 ◎ lab Chandler's Service Sta h 242 Asheland av
" Richd W student r 74 Weaverville rd
" Stella E unit chairmn Buncombe Co Community Schs r 19 Orange
" *Wallace r 76 Buffalo
Barty Clyde W (Orlie) 1 weighmstr Bilt Dairy h 233 Rankin
Barwick Howell C dist mgr So Bell Tel & Tel Co r B2 Longchamps Apts
" Howell C Jr emp Asheville Battery Co r B2 Longchamps Apts
" Lelia Emma r B2 Longchamps Apts
Baskerville Fannie (Mrs G S) (Baskerville Tourist Home) 100 Biltmore av r do
" Geo E hwy comm r 100 Biltmore av
" George S (Francos S) furn rms 100 Biltmore av h do
" Geo S Jr (Fannie) h 100 Biltmore av
" Robt W slsmn Hayes & Hopson r 100 Biltmore av
Basnett Mary r 16 Forest Hill dr
*Bason Nannie 1◎ lndrs h 33 Hildebrand
Bass Ada 3◎ hse wkr h 34 Fagg
" Alyre (Bonnie) 2 formn Beacon Mfg Co h Swannovna
" *Annie (Mrs Harold) maid r 482 Cottage
" Chas Jr r 6 Black Mtn rd
" Cynthia (wid J C) h 11 w Haywood
" Diana (wid M P) cook h 34 Flint
" Frank (Bonnie) 1 lab US Cannery h 53 John
" Golden r 17 John
" *Harold (Annie) orderly Cteen Hosp h 482 College
" Hubert B (Willie May) 4 lab h 103 Lyman
" Isobell reeler Am Enka Corp r 11 w Haywood
" Jno (Clara) 3 lab h 45 Tiernan
" Jno M (Gladys) ◎ cash Pullman Co h 39 Melrose
" Lucy r 17 John
" Maggie 1 r 45 Tiernan
" Nettie 2 spinner Beacon Mfg Co r Swannonoa
" Robt (Vaudie) 2 tr dr city r 112 Asheland av
" Roy C Vera slsmn M L Wildey & Co res Hendersonville N C
" Rutledge (Nettie) 4 h 17 John
" Wm J (Ella) 1 lab h 5 Ridge av
Bassett Claud lab r 128 Hall
" Fannie ◎h 35 Spooks Branch rd
" Horace G r 760 Merriman av
" H Grant (Rosa) 3 h 12 Beauerdam rd
" Jas Y (Tillie M) ◎civil engr h 39 Lucerne av
" Minnie r 128 Hall
" Ora (Mrs Thos J) lab Biltmore Industries r 33 Spooks Branch rd
" Roberta h 128 Hall
" Thos J (Ora) 2◎ hsmn Manor Hotel h 33 Spooks Branch rd
" W Auman (Ida) 1 slsmn h 22 Monroe pl
Bassosee B Aldolph (Ema) h 41 Blue Ridge av
" Elizabeth sten r 41 Blue Ridge av
" Virginia sten r 41 Blue Ridge av
Bast Lawrence P cbnt mkr Stauffer Planing Mill r 293 Biltmore av
Batchelder Eva nurse Mission Hosp r 22 Arlington
" Ruth nurse Aston Pk Hosp r 25 Orchard
" Fletcher (Mary L) engr St Hwy Com h 25 Forest Hill dr Kworth
Batchelor Malta C (wid Roy) 1 tchr r 24 Wanoca av
" Mary Lawrence sten Gennett Lmbr Co r 25 Forest Hill dr
*Baten Jas R (Pauline) 3 mech Bell Motor r 33 Walton
Bates Alfred B (Ella) lab Bilt Est h Brevard rd RFD 3
" Alfred E (Helen) 1 cbnt wkr Treas Chest h 21 Broad
" Avon H (Meela) 7 wtchmn Hans Rees Sons Inc h Brevard rd
" David (Sue) r 62 Lyman
" Dennis (Edith F) 2 lab Am Enka Corp r 17 Herrin
" Edith 2 r 17 Herrin
" Edna r Brevard rd RFD 3
" *Ellen cook T B Sumner r Circle
" F M opr Paramount Theater
" Frank opr Plaza Theater
" Frank J (Ella) r 21 Broad
" Frank C clk Manor Hotel r 21 Broad
" General J (Eva P) 2 firemn SoRy h 23 Vandalia
" Gertie B lab r 62 Lyman
" Grover r 16 Durham
" Hester (wid Andy) 4 h 16 Durham
" Ida B (Mrs J E) ofc mgr The Inland Press 5 Lynmar av
" Isleen (Mrs James) serv J J Stevenson h Stony Hollow
" J Emory (Ida B) ◎mech Oscar Brown Mtr Co h 5 Lynmar av
" Jas R (Hattie) ◎ h 92 Merchant
" Jas W (Cora) 1 with City h 34 Vivian av
" *Jno (Cora) r 66 Eagle
" Lois B lab Bilt Est r Brevard rd RFD 3
" Louise r 29 Lee av
" Marvin r Brevard rd RFD 3
" *Richd orderly Mission Hosp r 121 Broad
" Robt J (Eva) 2 ◎ h 156 e Chestnut
" Roy dr Venable Sch Bus r Brevard rd RFD 3
" Rufus H (Davie) 3 emp city 29 Lee av
" Rufus H Jr r 29 Lee av
" Sue (Mrs Davey) lab r 62 Lyman
Batman Lottie (wid Walter) 1 r 109 e Chestnut
Batte Leslie H (Mary E) 3 slsmn E R Squibb & Sons h 120 Kenilworth rd KW
Batterham Harry (Eleanor A) ◎ h 82 Church
Battery Park Barber Shop (M E Meadows) 7 Battle Square tel 758-J
BATTERY PARK HOTEL P H Branch mgr R R McComas asst mgr Battle Square—tel 4600
" House of Health (Earl Wilson) 2-3 O'Henry av Battle Square
Battery & Ignition Co (F B McCanless) 140 Hilliard
Battle Geo C (Sadie J) phys h 269 Hillside
" Jane H (wid S W) ◎ h Macon
" *Rachel prin Livingston St Sch h 72 Madison
" Willard M hlpr Ashev Body & Fender Wks r Leicester
*Batts Eliza (wid Jno) ◎ h26 Ridge
" Freda (Mrs Wm) sec Three Mountaineers r 2 Vermont av apts
" Wm C (Freda) mgr Sternbergs Inc h 2 Vermont av Apts
*Batty Gertrude dom 158 Brucemont cir
" Weettry (wid B) 4 r 26 Oakdale av
Baucum Edwd W (Bertha) 5 bkbnder Advocate Prtg & Pub Co res Woodfin NC
Baugham Chas R Jr slsmn Sears Roebuck & Co r 46 e Chestnut
" Ida (wid C R) h 46 e Chestnut
" Katherine dental asst C A Pless r 46 e Chestnut
*Bauknight Alfred L lab r 295 Asheland av
" *Lee W (Mamie) lab F E R A h295 Asheland av
" *Maurie (Mrs L W) lndrs r 295 Asheland av
" *Ollie M lndrs r 295 Asheland av

BAUMANN
" Frank J (Marie) 2 engr Am Enka Corp h 172 Vermont av
" Frank J aud Bilt For Co Club r do
Baumberger Harry A student r 2 Craig Cir
" Harry E (Mabel) 1 ⓞ h2 Craig Cir
" Jack C student r 145 Hanover
BAUMGARDNER JNO E (Lucy) 2 ⓞ city councilmn h 145 Hanover
" Robt J student r 145 Hanover
" Chas H (Eva) 3 bkpr Richbourg Mtr Co h 32 Majestic av
" Campbell E (Nell G) steward Oteen Hosp h J Oakhurst Apts
" Christine r 10 Orchard
" Felix E dr Guy Poole Co r Richmond av
BAUMGARDNER see **BUMGARDNER**
Baumgardner Harriet L (wid L M) r 80 Centlar
" Harry L ⓞ condr So Ry h 80 Central av
" Jas L bkpr Caro Pr & Lt Co r 40 n French Broad av
" Jno L (Modine) 1 ⓞ slsmn Stetson Men's Shop h 3 Redfern
" Kate (Mrs) slswm M V Moore & Co r 84 Linden
" Magdalene sten r 249 Westwood pl
*Baxter Arthur (Beatrice) lab h 33 Hill
" Ernest B prin Claxton School r 162 College
" *Essie (C H) maid C W Tull r 8 Short Ivy
" Evans T (Janett) 1 lawyer Legal bldg r 54 Sunset Pkwy
" Fred V (Mary) ⓞ h SSP
" *Gladys E r 14 Chunns Coev rd
" *Henry lab r 33 Hill
" *Jennie h 126 Magnolia a
" *Jno por Vogue Furriers r Chunns Cove
" Jos M (Arizona) ⓞ formn City St Dept h 392 Broadway
" *J B Jr delmn Vogue Furriers h 14 Chunns Cove rd
" *Marian M maid L Grand r 14 Chunns Cove rd
" *Minerva maid Hotel Charmil r 98½ Hill
" Sherman (Bertha) chauf T H Skidmore r 103 Charlotte
" T Evans lawyer 519-520 Legal Bldg r Woodland rd
" Walter (Menerva) lab Hans Rees Tannery r 98½ Hill
" *Wm (Mattie) r 102 Broad
" Wilburn 4 392 Broadway
" *Winnie (wid Ephum) ⓞ h 81 Boyd av
" *Chas (Essie) 1 h 8 Short Ivy
" *Essie (Mrs Chas) dom Biltmore Forest r 8 Short Ivy
Bayes Frank property mn Plaza Theater
Baylor Archie R (Queen) ⓞ mgr Glasgow Allison Co h Weaversville
" Lon H (Ida) (Baylor Gro Store) h RD 2 Ashev
" Queen (Mrs A R) tchr Weaverville Grammar Sch r WN
Bayly Lillian hd nurse Nurses Regn 184 e Chestnut
BAYNE see **BANE** & **BAIN**
*Bayne Carrie r 346 Broadway
" Ernest L (Martha) 125 Howland rd
Baynes Arlyne D nurse Bilt Hosp r do
Beacham Edwd M (Bessie M) ⓞ car insp So Ry h 54 Brownwood av
" Jas D (Margaret J) special agt Reliance Life Ins Co r 46 t Dunstans Cir
" Jas D Jr elev op Arcade Bldg r 46 St Dunstans Circle
" Ralph (Helen) 1 slsmn Lay Packing Co h 4 Brucemont Apt
Beachboard Arthur (Estelle) tinner h 202 e Chestnut
" Blaine r 107 Woodrow av
" Calvin (Laura) uphlstr h 95 Cumberland av
" Fannie (Mrs Wm P) opr Bryson's Beauty Shop r 28 Balsam av WA
" Geo ⓞ h 75 Tremont
" Jesse E (M Edith) 4 h 34 Va av
" Joannah clk Bon Marche r 107 Woodrow av
" Jno A r 75 Tremont
" Jos slswmn Bon Marche r 107 Woodrow
" Kenneth r 202 e Chestnut
" Minnie B (wid W J) h 107 Woodrow av
" R Wallace (Lodusky) r 28 Balsam av
" Wm P (Fannie) 3 mech Nash Service Sta r 28 Balsam av
" Willie Bell grad nurse r 107 Woodrow av
*Beachem Geo S r 167 Blanton
" *Sadie M cook r 86 Tiernan
" *Virginia cook r 86 Tiernan
*Beachem Zellen r 86 Tiernan
Beacon Mfg Co Frank Laycock supt Swannanoa N C

BEADLE CHAUNCEY D (Annie L) supt Biltmore Estate Landscape Dept h Bilt Estate—tel 821
Beadles Aston r "Shadowlawn" Hendersonville rd V Spgs
" Jessie r "Shadowlawn" Hendersonville rd V Spgs
" Mary S (wid Nicholas N) ⓞh "Shadowlawn" Hendersonville rd V Spgs
Beal Anna Jean r 73 Haw Creek rd
" Danl H C ⓞ clk PO h 40 Marcellus
" Ellen D (wid L K) r 40 Marcellus
" Oliver F (Grace) ⓞfarmer h 73 Haw Creek rd
Beale Bert r 709 Center Bilt
" Chas T mgr men's clo dept Bon Marche h Candler N C RD 2
" Coleman r 709 Center Bilt
" Dorothy E reeler Am Enka Corp r Oakview rd
" Edwin Y dr Felmet Bros r Oak View rd
" Ralph G student r Oak View rd
" *Saml (Annie) hlpr Hayes & Hopson r 126 Broad
" Saml body builder St Hwy Garage h 709 Center Bilt
" Thos L r Oak View rd
Bealer Pierre M Jr (Cecil) 1 supt A&P Tea Co h 29 Farwood av
Beall Elise (Mrs Geo G) asst librarian Pack Mem Library r "Westview Cot" Sunset Ter
" Geo G (Elise B) 1 repr Mass Mutual Life Ins and clk Sears & Roebuck & Co h "Westview Cot" Sunset ter
" Sara L r 1 Oak Crest Apts
Bealmear H O dairy and sanitary inspector Board of Health h 4 Birch
Beam Althea Mae r 84 Tiernan
" Calvin M (Coral) ⓞ dentist 702 Pub Serv Bldg h 16 Forest Hill dr (See Page 129)
" Jennie sec U S Circuit Ct of Appeals res Charlotte N C
" Lewis R (Mary D) 1ⓞreal est and general ins 212 Miles Bldg h 14 Orange
" Lbr Co Emma N C
" L R & Co (L R Beam) real est and general ins 212 Miles Bldg—tel 1990
" Mildred (wid R R) r 25 w Midland dr
" Sue (Mrs Jack) sten Treasure Chest r 146 Murdock av
" Thos slsmn Lodge St Serv Sta r 28 Woodlawn av
" William orchestra r 50 n French Broad av
Beaman Abraham S (Flora) ⓞh 140 Westwood pl
" Flora (Mrs A S) tchr Aycock r 140 Westwood pl
" Lumber Co E L Padgett mgr Emma
" Robt tchr Bent Creek Exp
Bean Allen J (Susie) inspr So Ry h 167 Westwood pl
" Carl N (Lena) 3ⓞ (Carl N Bean Tile Co) h 46 Coleman av
" Carl N Tile Co 46 Coleman av
" Daisy C r 124 Norwood av
" Ellen r 167 Westwood pl

BEAN
" Ervin R (Annie) (S F Bean Tile & Marble) h 22 Norwood av
" Inez clk S H Kress Co r 28 Woodlawn av
" Jno C (Scotty) 1flagmn So Ry h 22 Hanover
" Jno C Jr waiter Am Enka Corp r 22 Hanover
" Saml F (Mary C) (S F Bean Tile & Marble Co) h 23 Woodrow av
" S F Tile & Marble (S F Bean) 176 Clingman av
" Thos atndt Lodge St Service Sta r 28 Woodlawn av
" Thomas M Jr opr Texaco Filling Sta r 28 Woodlawn av
Beane De Witt dr H J Sutton & Co r 131 s Liberty
" W Banks (Laura) dr H J Sutton & Co Inc r 131 s Liberty
BEAR see **BAER BAIER** and **BAIR**
Bear Jacob G (Sadie) (Bear Gro Store) r 49 Clayton
Beard Chas jan r 42 Pine
BEARD ELEANOR AGENCY Tarheel Library 16 Page av Arcade bldg
" *Fred A student r 106 Burton av
" Geo S r 528 Biltmore av
" Henry L (Ollie) 1 h 17 Coleman av
*Beard Clara r WV
" *Abe (Margaret) lab Ingles Warehouse h 28 Short Sorrell
" *Lillian r 87½ n Lexington
" J Guy bkpr S&W Cafeteria r 528 Biltmore av
" Jas W (Willie S) 6 @ condr So Ry h 528 Bilt av
" Mary L sten Sayles Bilt Bleacheries r 84 Forest Hill dr Kworth
" *Beard Jas (Maggie) @lab h WV
Bearden Eugene M (Mary) sec C of C h 23 Jefferson Apts
" Harrison R (Elizabeth) 1 h 15 Julia
" R Andrew (Virginia) clk Dixie Store r 25 Fulton
" Walter C (Florence C) 2 @ draftsman 314 Jackson bldg h Mountain av Woolsey
" W C draftsman 314 Jackson bldg
Beasley Blair E (Jacksie J) prin Bilt High Sch h 47 Shady Oak dr Bilt
" *Clara student r 5 Carroll av
" *Clara r 16 Butterick
" *Cordell (Addie) porter M V Moore & Co r 88 Gay
" Edwd lab Am Enka Corp r Enka
" *Gladys 1 lab r 45 Bartlett
" Hattie maid r 49 Beech Hill
" *Hattie lab R C Scott r 45 Bartlett
" *Hattie (wid W) cook Frank Smith r 49 Beech
" *Jno (Lula) clnr Carolina Pr & Lt Co r 5 Carroll av
" Katrina student r 47 Shady Oak dr Bilt
" *Lona B maid r 5 Carroll av
" *Mona Belle maid F A Woodcock r 5 Carroll
" *Patsie (wid Chas) presser Ashev Ldry Co r 16 Butterick
Beathart J W (Annie S) r 44 Nevada av
BEATTY see **BAITY**
*Beatty Benj T (Zella) 4 tchr So Ashev Col Sch h 2 Dalton
" Betty student r 317 Charlotte
" *Chas D (Hattie) lab r 15 Velvet
" *Oleophia tchr Allen Home High Schl r 331 College
" Doris nurse Highland Hosp r Hill House 398 Montford av
" Jno R student r 317 Charlotte
" Sophia S (wid Frank) @ h 317 Charlotte
" Wm (Roberta) cook Gross Cafe r 132 s Grove
Beau Gest Tourist Home (A G Hunt) 274 Merrimon av
Beaumont Clnrs 1 230 Merrimon av
" Furniture Co (Inc) Richard B Loughran, pres, Joseph Ficker, v p, Robt H Wells, sec-treas furniture 27 and 31 Biltmore av—tel 1002
Beauty Nook Sophia Smith mgr 83½ e Chestnut
Beaven Chas W clk Sears-Roebuck & Co r "Westview Cot" Sunset Ter
" Edwd serv sta opr Gulf Ref Co r "West View Cot" Sunset Ter
" Mai H (widow E A) r "Westview Cot" Sunset Ter
" Mitchell serv sta atndt Gulf Ref Co r "West View Cot" Sunset Ter
" C Ray dr Queen City Coach Lines r 14 Montclair
" Chas E (Lydia) 4 eng So Ry h 16 Ridgelawn rd
" Chas E Jr Chem Am Enka Corp r 16 Ridgelawn
" Clyde R (Eleanor) 1 bus dr Queen City Co h 28 Cherry
" Harry D student r 16 Ridgelawn rd
" Lake Golf Club J A Thompson mgr Merrimon av
Beaverdam Bapt Ch Robt L Wyatt, pastor Beaverdam rd
" Gro (Ossie Henderson) gro Beaverdam rd
Becham Mary (wid W B) @ h 135 Mich av
Becham Thos r 135 Mich av
" Wm S clk Caro Pharm r 35 Crestmont
Beck Ada bkpr Bon Marche r Aurora dr Morningside
" Asa Lawrence tchr Emma Sch h RD 4
" Burgin firemn So Ry r Aurora dr Mside
" Florence (wid U E) 1 tagger Beacon Mfg Co h Swannanoa
BECK GEO W (Mattie M) (Kenilworth Handcraft Shop) cabinet maker RD 2—tel 4451
" Hattie 2 r 45 Tiernan
" L Paul (Maude) slsmn Armour & Co 2 Jefferson Apts
" Lynn electrn Sayles-Bleacheries r Aurora dr Mside
" Merrett J (M J Beck General Mdse) Enka
" Sml L (Alma) @ Cash Armour & Co r 20Olney rd
" Viola reeler Am Enka Corp r 15 Beverly rd
*Beckham Jno (Carrie) lab r 29 Clingman av
" Beckham Roy tr dr Asheville Bat Co r 166 Montford av
*Becton Walter (Bertha) lab r 26 Ridge
Beddingfield Mingus M (Louise) h Swannanoa
" Pearl 1 r Swannanoa
Bedinger Robt D (Julia) 3 supt and treas Ashev Presbytery r 48 St Dunstans rd
Beechman Grace cash city relief dept r 2 Lynmar
Beedy Lora r 27 Fenner av
*Beeks Fred (Dollie) 5 h 27 Jordan
Beer-With-Us Inc Frank E Barnard, pres, Moore S Richards, sales mgr distributors 1663 Haywood—tel 5900
Beers Carlisle r 27 Normandy rd KW
Beers David L (Helen T) 3 phys h 27 Normandy rd KW
Bees Thos (Agnes) 1 slsmn C D Kenney Co h 10 Knickerbocker Apts
*Beesley Hattie maid r 45 Battley
Begley Thos E (Robbie) 1 r WV
Behr Carl mus r 38 Mitchell av
" Jas H (Edna) 5 r RFD 3 Louisana av
Behrens Emil L (Selma) h 12 Ciaig cir
Beichler Wm K state dist forester r 114 Montford av
Belanger Normand filler Beacon mfg Co r Swannanoa
Belitz Conrad (Louise) 2 lab h (r) 10 Lane
Belk Harry L h 1 Meyers av
" *Virginia r 158 Beaumont

BELKNAP

" Georgie r 42 Lawrence pl
*Belt Clifford h 158 Beaumont
Bell Addie I dom 85 Louisana r do
Bell Ann inspr Superior clnrs r 169 Asheland
" Anna lab City Wks h 2 Myers av
" Annie Lou tchr Cecils Business College r 60 Vandalia
" Annie M (Mrs W B) sec Union Trans Co r 34½ s Lexington
" A Jackson (Catherine) ◎ farmer h 5 Upper Grassy Branch rd
" Bros Mtr Co 195 Hilliard av
" Channaria C (Gertrude) 1 dr Car Pr & Lt Co h 16 Arlington
" Chas C (Mary E) 4 ◎ formn Nat Casket Co h 3 Grassy Branch rd
" Chas I sawer Nat Casket Co r 3 Grassy Branch
" Clarence (Dexter) 2 ◎ mech h 163 Asheland
" Comer S (Johnie) aud Ashev Biltmore Hotel h Bingham hts
" C Robt (Kathleen) (Bell Distributing Co) h 52 King
" David E (Ruby M) 6 ◎ h WV
" Distributing Co (C R Bell) 44 Bell
" *Edna r 202 Fayeteville
" Edwd B (Ruth) tr dr Citizens Trans & Coal Co h 3 Brook Bilt
" Edwd E r WV
" Edwd S (Bessie) 2 h 18 Craig cir
" Eliza r 560 Broadway
" Elizabeth r 74 Harris st
" Finance Co W H Ogden mgr salary loans 208 Flat Iron Bldg Tel 1266
" Frank C (Ruth) 3 bus dr Car Po & Light Co h 48 Langwell av
" Frank E student r 3 Grassy Branch rd
" *Furman B (Catherine) 1 ◎ lab Hans Rees Sons Tannery h 53 Beech
" Geo A mech Richbourg Mtr Co r 166 College
" Geo F (Jessie) gatekpr Biltmore Est r Biltmore Est
" Geo P (Edna) r 5 Lodge
" Grace r 74½ Craven
" *Harvey r 116 Beaumont
" *Bell Hattie r 116 Beaumont
" Hattie M r 441 s French Broad av
" J A bus dr Car Pr & Lt Co
" Jas farmer h 560 Broadway
" Jas A student r WV
" Jas E (Kelly) 2 lab Bilt Dairy Farms h 5 Boston Wy Bilt
" Jas H (Frances) h Walnut
" Jas H (Vonnie K) ◎ (Superior Clnrs) h 47 n Market
" Jas Wm mess So Ry r 60 Vandalia
" Jno r 2 Myers av
" Jno A (Ollie) 1 ◎ dr Car Pr & Lt Co h 249 Waynesville av
" *Jno H lab S & W Cafeteria r 53 Beech
" Jno K Jr r 200 Courtland pl
" *Jos D (Mamie) ◎ h 72 Clingman av
" Jessie r 253 Riverview dr
" Jessie bottle inspr Bilt Dairy Farms r 5 Boston Wy Bilt
" Julia M student r 200 Courtland pl
" *LaskerC (Doshia) 3 ◎ traymn h 202 Fayetville
" *Louise student r 202 Fayetville
" Louisa A supt Allen Home High sch r 331 College
" *Luther jan Jackson Bldg r 202 Fayeteville
" Mack (Julia) 1 ◎ r Dryman Mt rd RFD 4
" *Magnolia r 41 Crescent
" Malinda (wid E Bell) h 2 Myers av
" Marvin A farmer r 5 Upper Grassy Branch
" Mary smstrs Ashev Sch for Boys r 560 Broadway
" Montez r 16 Arlington
" Nina r 105 Bartlett
" Orpha B (Agnes M) 2 mgr Buncombe Co jail laundry h 42 Tremont WA
" Paul delmn Rosen's Prod Co r 16 Arlington
" Pauline tchr Crossnor r 60 Vandalia
" Penelope (wid G H) ◎ h36 Old Haw Creek rd
" Ralph r 131 Courtland av
" Raymon B mech r Y M C A
" Reginold r Biltmore Estate
" Richd student r 42 Tremont
" Robt (Bessie) ◎ carp h 83 Blue Ridge av
" Robt (Mary) 1 bus dr r 114 Charlotte
" Russell slsmn Forest Ser Sta r 5 Boston Wy Bilt
" Theo (Lola) r Walnut
" Thos C trk dr Union Trans Co r 34½ s Lexington
" Thos E (Geneva) 2 lab Biltmore Dairy h Biltmore Estate
" Thos J (Hilda) 3 mech Brown Chev Co r 728 Haywood rd
" Thos P (Anna) supt of Grounds Ashev Sch for Boys h 74 Harris
" Thos R (Bertha) lab Nat Casket Co r RD 2
" V Christine r 3 Grassy Branch rd
" *Wallace L 3◎ h116 Clingman av
" Walter A (Bertha) 1 clk So Ry h 60 Vandalia
" Walter A Jr student 4 60 Vandalia
" Wm B (Annie M) pres-treas Union Trans Co h 34½ Lexington
" Wm F (Lucy) 2◎ dentist h 9 Griffing blvd
" Wm F Jr student r 9 Griffing blvd
" W Harold (Mary Edith) 3◎ (Bell Motor Co) h 50 Larchmont rd
" *Willie Mae r 202 Fayetville
*Bellamy Lilly (wid S B) h 11 Ivy
" Steve (Nettie Sue) wash boy Brown Chev Co r 15 Valley
Belleville Geo A (Mary) 3 formn Ashev Hosiery Co r 59 Bidgelawn rd
*Bellinger Ada maid H E Ray h 40 Brick
" Carrie A (School Serv Store) r 121 Wellington
" *Louise 1 r 3 Dundee
" *Viola r 117 Eagle
*Bellman Lum (Callie) h 96 Lee
" *Stephen lab Brown Bros Garage r 151 Valley
Belote Constrn Co (E T Belote A M Brown) 137 e College
" Edwd T (Belote Constr Co) r 188 Flint
Belridere Apts 87 Brevard rd
*Belton Fred (Bessie) lab h 163 Hill
" *Nathl lab r 163 Hill
Belvedere (L N Buckner) furn rms 29 Ravenscroft rd
Bement Howard (Margaret) head master Asheville School r Asheville School
Bemis Harry C (Lillian) ◎ (Bemis Lmbr Co) h 60 Forest rd BF
Bemuth Edith wkr Mt Mitchell Hos Mill
Bender Geo (Cora A) solr Caro Coal & Ice Co h 670 Merrimon av
" Minnie (wid Fred) r 31 Larchmont rd
Benefield R Stean dist mgr Life & Causalty Ins Co r 8 Kenilworth rd KW
Benfield Ida (wid J H) r 12 Jefferson dr
" Von M (Fay) ◎ lab Rutherford's Saw Mill h CR
" W Howard (Nelle H) 1 pastor WV Circuit h WV
Benison Gither (Minnie) 3◎ from Battery Park Hotel h Elk Mtn rd
Benjamin Corine r 232 Haywood
" Melvin (Della) 1 engr So Ry r 232 Haywood
" Jas M (Emma) 5 c Carrier PO h 6 Vineyard pl
Benkin Octavia (wid Fred) ◎ h 311 Summit
Bennett Allie (wid J C) 1◎h CR
" *Beatrice h 73½ Eagle
" Carl (Mildred) clk Aiken's Pharm h 6 Grove

BENNETT
" Carlyle bkpr So Dariies r 642 Hendersonville rd Bilt
" Chas bkpr r 652 Hendersonville rd Bilt
" Chas C (Emily H) 3 dentist 302 Flat Iron Bldg h 386 Kimberly av (See Page 130)
" *Clarence (Daisy) ⓪ dr Charlotte St gro h 93 Hazzard av
" Clyde (Sarah) mgr W A White's Service Inc r 7 Tarpon cir
" *Daisy cook E N Atkinson r 93 Hazzard
" David (Edith) napper Beacon Mfg Co r Swannanoa
" David mus N C Symphony Orch r 642 Hendersonville rd Bilt
" Edmund student r 652 Hendersonville rd Bilt
" Edward J (Daisy) 1 h 55 Carter st
" Forest tr dr Armour & Co r Beaverdan rd
Bennett Geo r 12 Twilight
" Gertrude (wid A M) 1 r 7 Tarpon cir
" Gola R (Marcelle) 2 prop Woodbury Meat Mkt h 47 Vermont
" Harold student r 31 Woodfin pl
" Howard headmaster Ashev Sch h School rd
" *Ida M student r 242 s Beaumont
" *Isabel h 10 Lee
" *Jas cook Do-Drop-In Lunches r
" J Leuris r Swannanoa
" J Ralph (Ruby) napper Beacon Mgt Co h Swannanoa
" Jas W (Noreen 4 slsmn Investors Syndacate h 236 Sulphur Springs rd
" Jno C (Grace) lab Am Enka Corp h CR
" Jno P (Florence) 1 carrier P O h 652 Hendersonville rd Bilt
" Johnnie nurse r 85 Edgemont rd
" *Jonell maid 9 Griffin blvd r do
" Jos P (Plato) 3 corp Beacon Mfg Co h Swannanoa
" Julius W (Margaret) bondsmn Dixie Bonding Co h 23 Highland
" *Katie B student r 242 s Beaumont
" *Laney (wid Henry) hse work H H Sullivan h 164 Livingston
" *Lillian 4 h 23 Wallack
" *Lillie (wid G W) 8 lndrs Oteen Hosp h 242 Beaumont
" Lily student r CR
" Lingham F r 41 Forest Hill dr KW
" *Lovella 1 serv J S Howell r 10 Lee
" *Marie press Oteen Ldry r 242 s Beaumont
" *Mary maid A B Craddock r 38 Crescent
" *Mary (Mrs Vernon) 3 4 36 Crescent
" Mary M student r 23 Highland
" *Maude (wid G W) 2⓪ ironer Oteen Ldry h 242 Beaumont
" Milas E (Irene) 3⓪ dr Carolina Pr & Lt Co h 22 New
" *Mirerah maid r 191 Murdock av
" Nelle student r 23 Highland
" Oscar K (Ethel R) lawyer Oates Bldg h 31 Woodfin pl
" Richd clk Aiken's Pharm r Highland Bilt
" Ruth student r CR
" Ruth case wkr City Welfare Assn r 81 n Liberty
" Samuel R (Amanda) 1 book binder The Inland Press 43 Forest Hill dr
" Sarah M (Mrs C M) opr So Bell Tel & Tel Co r 7 Tarpon cir
Bennick E Richd (Margaret) 1 clk T C Smith & Co h 216 Westwood pl
Benson Anna Mae r 47 Mountain
" Annie M (wid M M) h 46 Oakwood
" Augusta L nurse h 27 Charlotte
" Bernice r 46 Oakwood
" *Cal cook Sands & Co r Mt Airy Georgia
" *Daisy (wid Charles) maid J M Cooper r 82 Gudger
" *Dallas (Docie M) 1 h 29 Gibbon
" *Earl delivery boy Halls Grocery r Jearsey
" *Edith waiter De Luxe Cafe r 18 Olive
" *Effie Mgr De Luxe Cafe h 18 Olive
" Geo W mach So Ry r 46 Oakwood
" Hubert H (Marie) 2 mgr Dixie Stores h 238 Forest Hill dr KW
" *Lorena maid r 338 Merrimon av
" *Madlion waiter De Luxe Cafe r 18 Olive
" Mary ofc asst H M May r 27 Charlotte
" Myrtle slsmn Eckerds Drug Store r 27 Charlotte
" Reba r 27 Charlotte
" *Rena r 96 Graham
" Rex mgr United Variety Store r 19 Herron av
" *Ruth student r 96 Graham
" *Sarah student r 96 Graham
" Stella M r Wash av
Bent Creek Exp For Field Lab, H J Longhead Jr for tech
*Benton Dora (Mrs Olie) cook r 95 Livingston
" May L techr Ashev Normal and Techrs Col r do
*Benton Olive (Dora) 2 chauf h 95 Livingston
" *Vera r 95 Livingston
Benzing Wm M (Alma G) 1 ⓪ sls mgr Champeon Fibre Co h 2 Garden Ter
" Wm M Jr student r 2 Garden Ter
Berchfield Estelle student r 37 Waynesville av
" Robt M (Ethel) 3 h 37 Waynesville av
" Rosa (wid Jno) r 37 Waynesville av
*Berden Earn (Odessa) 1 lab h 108 Eagle
"*Elsa May r 108 Eagle
Berger Laura R (wid W H) ⓪ h Marlborough rd
" Paul (Anne) chauf 412 Vanderbilt rd BF r do
Berghauser Jno H (Sue F) ⓪ (Valley View Poultry Farm) h 69 Haw Creek rd
Bergin Alice G ⓪ h 7 Woodvale
" Lillie M r 7 Woodvale
BERGIN see **BURGIN**
Bernam Susie r 103 Pine Grove
Bernard Pearl inst Am Enka Corp r 104½ Central
" Silas G (Sara) lawyer Wachovia Bk bldg h 44 Edgemont rd
Bernecker Bertha sec r 112 Norwood av
" Frieda designer-modiste h 112 Norwood av
" Julius r 112 Norwood av
Bernola C Stephen sign pntr h 21 Pickwick rd
Berry Albert E osteopath Public Service bldg r 11 Caro Apts
" *Allie Mrs h 27 McDowell
BERRY GEO A (Maro V) 2 ⓪ pres and mgr Dillard Ins Agcy r w Avon Parkway
" Hariel A (Harriett) h 325 Vanderbilt rd
" Homer (Julia) brake liner Sally Tire Co r 55 Starnes av
" Irene 2 h 4½ Chatham rd
" Jno musn Castle Night Club r do
" Mary M slsmn M V Moore & Co r 58 Balsam av
" *Mary maid Park Av Sch r 65 Poplar
" *Pearl (Mrs Roland) maid H C Fisher r Hill
" *Thos (Eva) 3 lab Ashev Baking Co h 24 Beech
" Walter L ⓪ engr Mission Hosp 55 Starnes av
" Wm slsmn A&P Tea Co No. 105 r 193 Unadilla av
" Wm O student r 119 Unadilla av KW
" *Wm (Emma) helper Cazel Mtr Co Eagle st
Berryman Chas H (Helen) 1 ⓪ embalmer Brownell-Dunn Co h 26 Murdock av
" Elizabeth (wid Willis M) r 6 Pearson dr
Bertram Dorothy asst to Marie Shanks r 104 Washington rd
" Geo (Ora F) 1 slsmn Richbourg Mtr Co h 104 Washington rd
" Leo B (Elizabeth) 2 dr Produce Co h 69 King

BEST
*Best Alfred (Addie) agt Winston Ins Co h 60 Pine Grove
" Garriett lab Am Enka Corp r Enka
" Irene (wid H J) 1 smstress h 171 Penn av
" Jas r 15 D'Arcy lane
" Jas A reporter Ashev Citizen r 195 Edgewood
" Marie 2 r 157 Merrimon av
" Mary E student r 171 Penn av
Beswarick Jno A (Mae E) 2 h 115 Morningside dr
Beth-Ha-Tephilah Temple Alexander S Kline Rabbi 69-71 n Spruce
*Bethea Mollie cook R L Ellis r 29 Madison
*Bethel AME Ch Norris Johnson pastor 51 Morrow
" Bapt Ch Wade W Worley pastor Dryman Mt
Bethesda ME Ch South 34 Old Haw Creek rd
Better Beer Co 267 Broadway
" Health Foundation 192 e Chestnut
" Housing Program PY Matthews ofc mgr 63 Arcade Bldg—tel 3638
Bettis Eugene J (Joe Ella) slsmn City Milling Co h 21 Bearden av
Betts Anson G (Hattie) 5 chemist h WV
" Frances W (wid E R) r 54 Courtland av
" Nora h 15 Jefferson dr
" Richd W (Mary E) ⓞ h 188 Charlotte
Betty Jean Beauty Shop (Beatrice E Booton) 60½ Patton av
Betty Lee I (Anne) 3 ⓞ (Betty Lumber Co) h 110 Gracelynn rd
" Lumber Co (Inc) Lee I Betty pres-treas, Anne Tyson Betty, sec Lumber manufacturers and wholesalers 15 Church—tel 3546
Betty Nelson Beauty Shop (Betty Nelson) 128 Woodfin
Beuhrer A A ⓞ (Cottage Bakery) h 160 Flint
Beulah Chapel F B Holiness Ch 111 Black
Beumer Harry C (Coba) librarian Am Enka Corp h Enka
*Bevens Elizabeth L cook r 11 Short
" *Eugenia F (wid C H) h 11 Short
" *Lillie M r 11 Short
Beverly Geo W slsmn Liggett & Myers Tob Co No 5 Charlotton Apts
*Bevins Elizabeth maid D J Florance r 11 Short
" *Henry (Ellen) r 32 Brick
Bianchi Jno artist r 190 College
Bibb Fred B (Annie Laurie) 1 mgr Remington Rand h 262 Merrimon av
Bible B B draftsmn Pisgah Nat For r 14 Lenox av
Bichler Wm B warden U S Forestery Serv r 114 Montford av
Bickerstaff Ella N r 11 Chiles av KW
Biddix Albert L (Mary) flgmn So Ry h 1 Black Mtn rd
" David (Maggie) 4 sec formn So Ry h 28 Soco
" Edith slswn Gaston-Biddix Co r 116 Hillside
" Elizabeth (Lige) h Woodfin av
" Elva F (Mrs L E) pres Gaston-Biddix Co Inc r 3 Lee av Jackson pk
" Evelyn smtrs Woodfin sch r 31 Weaverville rd
" Fleamon lab So Ry r 28 Soco
" Jas A student r Black Mtn rd
" Jesse J (Viola) 1 h Woodfin av
" Jno H (Sadie) ⓞ tr dr Grace Sup Inc h Spooks Br rd RD 1
" Jno r 28 Soco
" Lonnie (Leona) 2 r 63 West Haywood
" Lucille N student r 8 Sycamore
" Lula r Black Mtn rd
" L Eugene (Elva F) vp Gaston Biddix Co Inc h 3 Lee av Jackson pk
" Margaret slswn S H Kress & Co r Beaverdam Rd
" Mary (Mrs Albert F) 1 (Biddix Serv Sta) r 1 Black Mtn rd
" Maud (wid J L) sec treas Gaston Biddix Co Inc h 116 Hillside
" M Calhoun (Leola) 3 farmer S T Lewis h Azalea N C
" Pauline r 28 Soco
" Service Sta (Mary Biddix) Black Mtn rd
" Victoria (wid Wm) 2 ⓞ h 31 Weaverville rd
" Walter (Lena) lab J H Brown r Old Burnsville Hill rd
Biddy Oscar D pharm Grove Pk Pharm h Weaverville rd
Biebinger Anne nurse h 72 Washington rd
Bies Ida h O Hazel Mill rd
*Big 4 Barber Shop (Fuller J E) h 273 Patton av
*Bigelow Chas H (Minnie M) r 388 s French Broad av
" Minnie presser Mtn City Ldry r 388 s French Broad av
Biggerstaff Lloyd (Mae) slsmn Coca-Cola Bottling Co r 160 Merrimon av
" Mae (Mrs Lloyd) tchr Eugene Rankin Sch r 160 Merrimon av
" Mary C (wid J S) ⓞ h 160 Merrimon av
" Norman bkpr Ashev Army Store r 160 Merrimon av
Biggs Andrew C pres & phys Better Health Foundation Inc r 132 e Chestnut
" *Byler dom r 54 Brown Alley
" Dewey (Liza) 4 lab h 51 Fair
" J Clell spinner Beacon Mill r Swannanoa
" Lee (Jettie) 1 r 5 Westwood pl
" Redden (Hattie) h WV
" Sallie (wid J H) r 5 Westwood pl
" Theo S (Genevia) 1 r 15 Waynesville av
Bigham Jas B (Len) tchr David Miller Sch r 135 Charlotte
" Leah R tchr Park Av Sch Charlotte
*Bigsley Clarence (Gladys) 1 orderly U S Vet Hosp h 186 Blanton
Bikur Sholem Synagogue Lahrer Lazarus pastor 121 s Liberty
Bilbro Drug Sto (Q T Bilbro) Wells Bldg WA
Bilbro Marguerite tchr Park Av Sch 115 Norwood av
" Quinton T (Marguerite) (Bilbro Drug Store) h 115 Norwood av
Biles Jno W (Elizabeth) h 21 Blake
Billings Aldah waitress Deluxe Grill r 56 Hiawassee
" Geneiva (wid B) r 281 Sulphur Spgs rd
" *Geo lab Ashev Gas Plant r 30 Fagg
" Mae r 200 Courtland pl
" *Nannie maid Mack McCall r 19 Congress
" Otis L del Wachtel's Inc r Castanea Bldg
Billings Sallie (wid C C) r 200 Courtland pl
" Wm P (Jaunita B) 1 ⓞ mech So Dairies h 200 Courtland pl
" Wm B dr Red Top Cab Co r 300 Castanea bldg
Bills Place (D B McKenzie) Produce 89 n Lexington
Biltmore Applchn Hardwoods J E Fulgham pres Thompson Bilt
" Bapt Ch Summit
BILTMORE BEAUTY SHOP (Winifred Littleford Miller) 8 Lodge-Biltmore—tel 1117 (See Page 47)
BILTMORE CLEANERS & LAUNDRY INC—Jas A McKay pres Marguerite E McKay vp Sweeten Creek rd (Biltmore)—tel 6800 (See bottom lines card B D Pages 88 and 104)
" Cigar & Candy Co (Inc) A J Hirsch pres David J Hirsch vp Herschel Lange sec-treas wholesale cigars, candy and paper products 75 Broadway—tel 3496
" College A C Reynolds pres cor College & Oak
" Co (The) Inc J G Adams pres C D Beadle sec-treas 10 W Plaza Bilt

BILTMORE CONSTRUCTION CO (Inc) J D Hampton pres W D Long sec Fairview rd Biltmore—tel 593
" Dairy Farms Bilt Estate
" Drug Store (Lloyd M Jarrett) on the Plaza (Biltmore) —tel 255—256
BILTMORE ESTATE GENERAL OFFICES C D Beadle supt McGeachy bldg (See Page 120)
BILTMORE ESTATE LANDSCAPE DEPT C D Beadle supt Plaza Bilt
" Feed Store C F Justice mgr 2 Plaza Biltmore
" Fire Dept 2 Plaza Bilt
" Forest (See Page 54)
" Forest Riding Stables R W Alexander, mgr sale and rent riding horses Stuyvesant rd
" Forest Country Club H F MacFayden sec-mgr Biltmore Forest
" grade and high sch Hdville rd (s Bilt)
" Hosp Marie A Mehellick supt Bilt N C
" Kodak Serv 4 n Plaza (Bilt)
" Lodge 446 A F & A M W B Pressley sec
" Meth Ch R A Swaringen pastor Summit Biltmore S E cor St Paul
" Pencil Co C P Earle mgr 8 Erwin
" Plaza Beauty Shoppe (Pauline Snyder) 1 Brook Bilt
BILTMORE PRESS (Robert P Williams) commercial printers and publishers 97 Patton av (See top lines card B **D** and Page 117)
" Serv Co L R Davis mgr 21 Brook
" Service Sta (J Ray Stevens) 785 Biltmore av
" Shoe Hosp 14 Brook Bilt
" Shoe Shop (W S Bowen) Plaza
" Wheat Hearts Co Clarence Walker pres H W Lane v pres and gen mgr W E Collins ofc mgr Koon dr Bilt
" Woolens F P Brown pres Sweeten Creek rd
Bing Hts Bapt Ch Fate McElreth pastor Bing Hts
" Hts Gro (C B Worley) Bing Hts
" Sch Mrs R P Grinnan prin Bing Hts RD 4
" *Birchette Cletus student r 30 Bartlett
" *Fletcher student r 30 Bartlett
" *Howard student 230 Bartlett
" *Jno F (Carolyn) cobbler 14 Eagle r 30 Bartlett
" *Mark student r 30 Bartlett
" Geo W (Daisy) ⓪ h 122 School Rd
BIRD COAL CO E R Bird mgr 261 Depot—tel 744 (See Page 80)
BIRD EDWARD R (Hattie) 2 ⓪ mgr Bird Coal Co h 101 Vermont av WA
" Edwd R Jr student r 101 Vermont av WA
" Hattie (wid W H) ⓪ h 277 Biltmore av
" Jas K h 47 Cumberland av
" *Jno r 55½ Valley
" *Mary r 14½ Short
" Millicent student r 101 Vermont av WA
" Saml E (Georgia) 1 dr Ashev Ice Co r 16 Twilight
" Sylvia opr Citizen-Times r 32 Moody av
BIRD SEE BYRD
Birkemayer Frank (Katherine) ⓪ h 7 Austin av
Birmingham Chas tr dr Ashev Gas Co r 59 Annie
" Clarence dr Ashev Gas Co r 59 Annie
" Ervin B (Stella) 4 yd mast So Ry h 59 Annie
" Thelma r 59 Annie
*Birt Lizzie (wid Jno) 1 r 146 Eagle
BISBEE M ALICE (Mrs Robt T) ⓪ asst cash and sec Carolina Ind Bank r 37 Wilmington
" Mary Louise r 37 Wilmington
" Robt T (Mary Alice) h 37 Wilmington
Bishop Alma clk Goode's Drug Store r 7 Aston pl
" Andrew B (Blanche Rush) ⓪ carp h 24 Drake
" Annie (Mrs J H) reeler Ashev Cotton Mills r 23 Melk
Bishop Benj B mt ctr Jax Pax Stores r 115 Hanover
" Bertha r 5 Westwood pl
" Charles clk Independent Mkt r 8½ Wall
" Clarence (Ruth) mech Deppe Garage h 77 Magnolia av
" *Clotell (wid Geo) 4 opr So Side Beauty Parlor r 6 Bartlett
" Clyde painter r 141 Asheland av
" Danl F (Alice) ⓪1 brk mason h 183 Va av
" Douglas (Nettie) 2 pntr r 48 William
" Ellen r 2 Gordon Apts
" Ellen M r 118 Penn av
" Elmer L (Edna B) 1⓪ supt mails PO h 11 Buckingham ct Kworth
" Ernest (Gussie) weaver Ashev Cotton Mills r 21 Green
" Flemma E h 115 Hanover
" Francis reeler Am Enka Corp r 1 Robinson Apts
" Frank (Ethel) coln teller Wachovia B & T Co r 95 Linden av
" Frank R r 115 Hanover
" Geo student r 23 Melk
" Gussie (Mrs Ernest) spooler Ashev Cotton Mills r 21 Green
" Harold (Arteanus) 1 r 39 Anandale av
" Helen r 169 Bartlett
" Helen tel opr Vanderbuilt Hotel r 39 Anandale
" Howard clk W Ashev Drug Store r 183 Va av
" Isaac P (Ellen) 1 insp SoRy h 39 Anandale av
" J Heath (Annie) painter h 23 Melk
" Jas B (Evelyn) 2 lab Ashev Cotton Mill h 61 Park pl
" Bishop James B (Bessie) supt city pest hse h 58 Riverside dr
" Jas H (Kezie M) 2 stretcher Hans Rees Sons h 177 Hudson
" Jesse painter r 141 Asheland av
" *Jno (Amelia) h 108½ Eagle
" Jos H inspr SoRy r 92 Mich av
" Katherine r 169 Bartlett
" Lawrence (Ada) r 109 Mont av
" Lucille r 2 All Souls Cres Bilt
" Margaret r 39 Anandale av
" Margaret L (wid J L) ⓪h 169 Bartlett
" Marion A (Pauline) dr West Ashev Bus Co h 528 State
" Mary dom r s 178 Grove
" Minnie spooler Ashev Cotton Mill r 23 Lyman
" Noah (Minnie) lab r 42 Athens
" Paul (Dixie) 2 pntr r 19 Williams
" R Huston (Leontine) flgmn So Ry r 118 s French Broad av
" R Lee (Pearl) 3 st supt h 118 Penn av
" Ralph r 39 Anandale av
" Ruth aud Charmil Hotel r 39 Anandale av
" Sidney (Annie) r 325 Biltmore av
" S Berry (Mollie) ⓪h WV
" S Sidney painter r 2 All Souls Cres Bilt
" T P painter r 78 w Haywood
" Thos H painter r 2 All Souls Cres Bilt
" Wm B (Minnie M) flgmn SoRy h 23 Richmond
" Wm H (Mary E) painter h 2 All Souls Cres Bilt
*Bivens Wm (Hattie) waiter h 52 Mountain
Bizzell Heath (Lula) 2⓪ supt Ashev Quarry Co h Hazel Mill rd
Blacha Peter (Margaret) 3 overseer Beacon Mill h Swannanoa
" Peter Jr student r Swannanoa
Black Agnes Mary (wid W L) 1⓪h 227 s French Broad av
" Alfred A dr McIntire—Jones Oil Co r New
" Annie r 49 Majestic
" Arthur L (Ora) 3 jan Ct Hse h 83½ Washington rd
" Celia nurse Highland Hosp Hill House r 398 Montford av
" *Cleo r 17 O'Kelly
" *Cleo cook r 232½ Flint
" *Edwd (Nora) h 23 Eloise
" Edwd r 50 Herron st
" Ellis mech r Emma RFD 4

BLACK
" Elsie (wid J A) r 123 New
" Estelle h 35 Circle
" Ethel tchr Hall Fletcher Jr High Sch r Princess Ann Hotel
" *Florence h 133 Broad
" Francis E student r 227 s French Broad av
" Fred (Lucille) mgr city sanitary dept r 17 Highland
" Fred (Eliza) 3 h Johns
" Geo I (Mildred C) 3 ⓞ sales engr h 9 Mace
" *Geo Jr (Pearl) 88 1 Black
" Harry r 23 Harrison
" Helen 1 waitress M&M Cafe r 105½ Broadway
" Hermon r Craggy RD 4
" Horace C (Elizabeth) dr Swannanoa Ldry h 125 Flint
" Jas M mt ctr Teague Mkt r 49 Majestic av W Ashev
" Jas M dr Boyd Taxi h 181 Montana av
" Jno D (Caroline) 2 h 97 Woodward av
" Jno W (Nannie) 1 checker So Ry h Emma RD 4
" *Jos (Tessie) h 30 Davidson
" Jos N (Janie) ⓞ h 23 Harrison
" Juanita ⓞ h 128 Pine
" *Leona cook G G Beale Westview Cot Sunset Ter
" Maggie B (wid T B) h 28 Blake
" *Magnolia (wid Chas) 1 r 3 n Crescent
" Nancy clk r 227 s French Broad av
" Nannie clk Glen Rock Hotel h 10 Orchard
" Ora (Arthur) opr So Bell Tel Co r 83½ Washington av
" *Robt (Jessie) 2 h 189 Blanton
" Ruth (Mrs S R) sten Crane Co r 95 Carroll av
" Saml R (Ruth) shpt agt Crane Co h 95 Carroll av
" Sue tchr r 62 Craggy av
" Thos B bkpr Wachania Bk & Tr Co r 28 Blake
" Thos P r 95 Carroll av
" W Alfred (Ella M) 1 tr dr McIntire-Jones Oil Co h 25 Collins
" Tracy E (Grace) r 50 Herron
" Wenonah tel opr So Bell Tel & Tel Co h 23 Harrison
" Wm A phys r 19 Mich av
" Willoby A (Ella Mae) 1 swtchmn So Ry Co h 25 Collins W Ashev
Blackburn Ada (Mrs Rankin) nurse H S Walton r 40 Merrimon av
" Clealand E (Mrs W C) CS practitioner r n Kensington rd LVP
" Jno A (Edith) 6 h 25 north
" Mary sten Home Owners Loan Corp r 102 Merrimon av
" Rankin (Ada) 3 mech Hildebrand's Mach Shop h 40 Merrimon av
BLACKBURN W CARSON (Clealand) ⓞ v p-mgr Haverty Furn Co h n Kensington rd, LVP
"Blacklin Madie 2 r 244 Asheland av
*Blackman Angeline r 21 Hill
" *Benj J (Fannie) 1 lab h 21 Hill
" *Danl cook Crystal Cafe r 21 Hill
" *Fannie (Mrs B J B) cook r 21 Hill
" *Richd shine boy Model Barber Shop r 21 Hill
BLACKSTOCK CLARENCE E (May) 1 ⓞ lawyer 6-8 Technical bldg corporation counsel h 7 Woodley av
" Blackstock Ethel tchr Bilt HS r WV
" Hal W lawyer 401-403-404 Jackson bldg r 23 Mount Vernon Cir
" Mary tchr Woodfin High Sch r 23 Mt Vernon cir
" T Edgar (Nan W) lbr slsmn r 23 Mt Vernon cir
Blackwelder Helen K r WV
" Howard jan Central Barber Shop r WV
" Lindsay R (Ida K) 4 dr Weaverville Ldry h WV
Blackwell Clarence H (Edith) 4 car inspr So Ry h 320 Sulphur Springs rd
" Dervine T (Lois) mt ctr Dixie Stores r Trotter pl
" Eugene student r 4 Vernell av
" Jennie E r 437 Beaucatcher dr Mside
Blackwell Joletha student r Ridge GP
" *Katie (wid Jno) ⓞh 22 Palmer
" Latha B sec Comm Discount Corp h 40 Coleman av
" Lois (Mrs D T) bkpr Dixie Stores r 1 Trotter pl
" M W dr Emma Sch h RFD 3
" Mary r 510 s French Broad av
" Melba nurse Aston Pk Hosp r 67 s French Broad av
" Nellie sorter Am Enka Corp r 94 Louisiana av
" *Nita h 510 s French Broad av
" Olie R (Mary E) 3 carp h Ridge WF
" P Carson (Lucile) 2 ⓞ shpg clk Ned Wheeler Brokerage Co r 44 Westgate rd
" R Hunter Jr (Lena) 2 distributor Pabst Blue Ribbon Beer h 17 Panola
" Rose A r Ridge WF
" Susie (wid J) maid E M Carr r 510 s French Broad av
" *Viola r 129 Poplar
" Wm K r 26 Randolph
" Zack A (Annie) 1 h 4 Vernell av
*Blackwood Blanche (wid Jno) 1 cook r 10 Blanton
" Ella (wid J T) r 167 Westward pl
" Jas C mach So Ry h 18 Brucemont cir
" Powell (Vivian) shpg clk R R Salvage Store r 65 Charlotte
" Wm C (Laura) painter h 197 Mich av
*Blair Albert r Shiloh rd
" Alex B engnr So Ry r 97 Bartlett
" *Bertha maid 54 Sunset Prkwy r do
" Henry M firemn So Ry r 115 Bartlett
" Jas L (Janie) 2 firemn So Ry h 5 Vernell av
" *Jerry (Dannie) 2 gardener Biltmore House and gardens h Shiloh rd
" *Jerry Jr r Shiloh rd
" *Jno (Bertha) butler 54 Sunset Prkwy r do
" Ralph (Clara V D) ⓞ ofc mgr NRA h 8 Waverly pl KW
" *W Clarence (Helen) 4 lab Ashev Quarry Co h 19 Ivy
" *Wm (Lillie) r 264 Beaumont
" Wm A 3 firemn So Ry r 5 Vernell av
" Wm E (Cleone) 1 mgr Union Mtr Frt Term h 134 Woodrow av
Blake Albert H (Helen W) ⓞ pub acct 200 Castanea bldg h Winston av cor School rd Broadview pk
" Danl (Katherine) 2 chf warden state district forester res Fletcher N C
BLAKE ELMER E (Mildred G) 1 ⓞ (Ashev Welding Co) h 9 Westgate rd WA—tel 5497
" *Elvira (wid Robt) r 10 Ridge
" Julia nurse Mission Hosp r 9 Westgate rd WA
" Marjorie student r 210 Kimberly av
" Mary E (wid J H) ⓞ slswmn Bon Marche r 1 Woolsey Apts
" Myrtle S (wid N S) 3 ⓞ h 210 Kimberly av
Blakely Catherine C (wid Jno) 2 r 36 Montford av
" *Jno r 42 Pine
" Jno emp Am Enka Corp r 36 Montford av
" *Jno (Ruth) 1 undtkr Wilson Undertaking Co r 123 Mountain
" *Mayme (wid Brawley) r 42 Pine
" *Preston (Tecora) 3ⓞ (Grove St CashStore) h (r) 189 s Grove
" *Willie r 15 Hamilton
" Larry C (Frances) 2 ⓞ h 155 Vermont av
" Margie student r 155 Vermont av

BLALOCK
Blalock Carrie (wid W C) r 10 Woodley av
" E Lester (Clara I) 1 pressrm foreman The Inland Press h 1 Commodore Apts
" Hugh R clk W A Davis Gro Store r 12 Woodley av

BLALOCK see **BLAYLOCK**
Blanc Henri Chaplain U S V H r 18 Craig cir
Blanchard Arta X (Etta H) ◎ asst mgr cafeteria Am Enka Corp h 77 Blue Ridge av
" Beulah Mrs marker Swannanoa Ldry r 4 Knight pl
Blanchette Alfred (Emelda) loom fxr Beacon Mfg Co h Swannanoa
*Bland Jno L (Belvie) 1 packer So Ry h 128 Livingston
" Penelope r 29 Vermont av
*Blanding Margaret r 153 Poplar
" *Martha 4 153 Poplar
*Blandon Jesse (Gertrude) waiter Battery Park Hotel r 33 Silver
Blankenship Alice (wid M P) h 14 e Chestnut
" Bernard C (Margaret) slsmn Metropolitan Ins Co 5 h Swannanoa
" Byral r Co Home
" Christie (wid J B) r 47 State
" Claude E (Thelma) 3 dr Carol Pr & Lt Co h 12 New
" Delphia r 20 Manilla
" Doc R (Brejetty 1◎ h Enka
" Don W (Lottie) dr Boyd Taxi Co r 80 Flint
" Dorser D (Carrie) 4 carp h Elk Mountain rd
" Frank r 20 Manilla
" Frank P (Ideal Shoe Shop) r Sand Hill rd
" Gill (Georgia) 1 emp Bilt Dairy Farms h 7 Twilight
" Hermon (Minnie) 2 r 44 Clyde
" Hiram L (Lillie) (Enka Shoe Shop) h Sand Hill rd
" Horace C (Mabel) 2◎ mech h Springside Farm Brevard rd
" Iola (Mrs W J) reeler Am Enka Corp r 462 Sand Hill rd
" J Milton engnr So Ry h 93 Crestmont av
" Jas H (Creta Mae) r 26 Highland
" Jno W (Katherine) 1 const dept Carol Pr & Lt Co h 24 Mich av
" Lillie (Mrs H L) lndrs Ashev Ldry Co r Sand Hill rd RD 1
" Manella dom r 115 State
" Martha 1 h 63 Balm Grove av
" Mary E (wid W B) r Springside Farm Brevard rd
" Nellie r 93 Crestmont av
" Philip printer Ashev Citizen Times Co h WV
" R Hugh (Eleanora) 3◎ clk Southeastern Exp Co h 110 Hanover
" Talmadge D (Nettie) 1 mech Arrowood Mtr Co r Marshall N C
" Ted r 20 Manilla
" Wm J (Iola) h 462 Sand Hill rd
" Wilma opr So Bell Tel & Tel Co r 14 e Chestnut
" Zeb T (Sovada) ◎h McPherson av
Blanket Shop The (E L Handley) 20 Page av
Blanks Chas student r Swannanoa
" Claude (Norma) 1 r Swannanoa
" Frank M (Jeffie) ◎h Swannanoa
" Leon student r Swannanoa
*Blanton Albert porter New Central Hotel r 25 Adams
" B Edgar (Daisy S) r 23 Evelyn pl
BLANTON'S BUSINESS COLLEGE INC I P Blanton pres Jno G Burns vp Mrs I P Blanton sec treas day and night classes 15 Haywood—tel 6072 (See bottom lines cards B D and Page 49)
*Blanton Geo (Mattie) 3 lab h 206 Greenlee av
BLANTON IVY P (Pearl) 1◎ pres Blanton's Business College h 60 Flint
" *Jas (Mary ◎ porter Flat Iron Barber and Beauty Shop h 44 Velvet
" *Kelton dr Haverty Furn Co r 60 s Spruce
" Minnie A (wid Ebert) h 1 Hibernia
BLANTON PEARL (Mrs J P) sec-treas Blanton's Business College h 60 Flint
" Pearl 1 r 1 Hibernia
*Blassingame Margaret r 18½ Saratoga
" Pearl maid 23 Buena Vista rd BF r do
" *Pearl (wid J H) r 79 Ridge
" *Pink r 47 Wallack
" *Ross student r 18½ Saratoga
" *Silas (Beaulah) 4 h 18½ Saratoga
Bleauvelt Lee techn Bilt Hosp r 12 Bearden av
" Wm H (Bessie) (Adams-Blauvelt) h 12 Bearden av

BLAYLOCK see **BLALOCK**
Blazer Ellis S U S Navy r Jones
" Wm M (Ruby) foremn road constrn County h Jones
Bleacheries Cafe (J R Abbott) Black Mtn rd
Blease Chas M (Emily) 1 ◎ h 20 Clyde
Bleck Viola reeler Am Enka Corp h 1 Robinson Apts
Bledsoe Building 771-783 Haywood rd
BLEDSOE J T (Maude T) ◎ mgr Bledsoe Realty Co h 303 Cumberland av—tel 1099
BLEDSOE REALTY CO (Inc) J T Bledsoe, mgr; Taylor Bledsoe pres 3 Page av—tel 461
BLEDSOE TAYLOR pres Bledsoe Realty Co and lawyer 508 Jackson bldg—tel 946-J r 303 Cumberland av—tel 1099
BLEVINS BRUCE A (Myrtle) 2 asst treas Pritchard Paint & Glass Co h 37 Fairfax av—tel 6478-J
Blitch Vivian r Dryman Mt rd RD 4
*Blocker Marvin B (Ida) hlpr Chas S Brown h 160½ Hill
Blomar May maid r 209 Cumberland av
BLOMBERG see **BLUMBERG**
Blomberg Annie (wid J A) r 342 s French Broad av
" Hannah G (Mrs S I) v p The Leader Dept Store Inc r 29 Macon av
BLOMBERG HARRY D (Shirley) 1 (Harry's Motor Inns) h 59 Gracelyn rd—tel 2916
" Jos (Annie) slsmn Ashev Jobbing Co
" Louis (Dora) (The Racket Store) h 2 Elizabeth Apts
" M Bernard (Stetson Men's Shop) sec-treas The Leader Dept Store Inc r 29 Macon av
" Nathan (Ruth) slsmn Mountain Handcraft Co r 48 Austin av
" Ruth (Mrs Nathan) (Nancy Hat Shop) r 48 Austin av
" Sam'l I (Hannah) ◎ pres The Leader Dept Store Inc h 29 Macon av
*Blow Wm C (Ora) ◎ lab h 22 Blanton
Blue Bird Ice Cream Garnette Cowan mgr 2 s Pack sq
" Taxis Inc L W Finch pres, J. C. Cheesborough v p, R E Finch sec-treas 10 Banks av
Blue Clayo chauf r 19 Williams
Blue Ridge Baking Co J H Liles mgr bakery products 268 Patton av
" Building (Blue Ridge Bldg & Loan Assn) 16-18 College
BLUE RIDGE BLDG & LOAN ASSN J A Campbell pres, E L Ray sec-treas, D G Florance auditor 18 College—tel 1281
" Cleaners H H Horton and L W Morgan 44 Woodfin

BLUE RIDGE COAL CO (Inc) C L Davis pres, Jack Mays sec-treas Burnsville rd WF—tel 5768
" Furn Co (E L McClintock) 172 Broadway
" Groc Co Inc J C Sales pres, H R Rickman v p, J C Sales Jr sec-treas 755-757 Biltmore av
" Lodge No. 205 IOOF Temple 5 Ravenscroft dr
" LmbrCo Inc F B Short pres, Earl Raiford v p, K D Fingal sec, whol lbr 401 Flat Iron Bldg
" Mach Sup Co (F O Shirlin) whol auto parts and machsts 39 Banks av
" Milk Producers Assn C W Pegram sec-mgr 901 Ct Hse
Blue Virgie r 133 Lyman
BLUE WALTER L v p Ashev Nash Co r YMCA
BLUMBERG see **BLOMBERG**
Blumberg Alfred (Ella) ⓪ phys U S Vets Hosp h 1 Fairway dr
*Blunt Richd hlpr So Ry h 18 Ralph
Bly Jos R (Mary L) 2 med tech US Vet Hosp h 3 Chiles av KW
Blye Wm 3 dr Burns Del Co h 16 Ritchie
Blythe Beatrice (wid J) opr W U Tel Co h 45 n French Brd av
" C C dr French Broad Ldry h Hendersonville
" Lyla clk Enka Community Store h 84 Trotter pl
Boardman Hattie r 129 Woodfin
Boatright Eva B (Mrs Paul) sten G A Digges r 2 Edgehill av
" Paul (Eva Belle) (St Charles Barber Shop) h 2 Edgehill rd
" Lois F (wid J P) ⓪ sten Langren Hotel h 39 Look Out dr
*Boban Julias (Eliza) chauf Geo Stephens h 211 Biltmore av
Bobbitt Alice sten City Hall h 8 Carter Apts
" Jas (Margaret) 1 presser Vanderbilt Hotel r 77 Cherry
*Bobo Alvin (Bessie) 2 truck dr h 28½ Campbell
" *Fannie r 13 Velvet
Bock Geraldine r 31 Vermont av
*Bocoate Matthew (Ocie B) 3 jan 87 Patton av h 107 Blanton
Bocook Jas A (Nell A) 3 ⓪ sec Morgan Candy Co h 99 Mitchell av
*Boger Catherine r 35 Valley
*Boger Katie (wid Chas) r 35 Valley
" L Turnstall student r 42 Chunns Cove rd
" Wm O (Alein T) 1 ⓪ solr Advocate Prtg & Pub Co h 42 Chunns Cove rd
" Wm O Jr r 42 Chunns Cove rd
Boggs Clyde carrier Ashev Citizen r Old Craggy rd RD 4
Bogle Evelyn r WV
" Louis K r WV
*Bogle Mary E (Mrs Arthur) ironer Ashev Ldry Co r 8 Brick
Bohanon Florence (wid W T) h 7 Rice Branch rd
Bohannon Jno N (Mary W) 5 contr and civ eng h 75 Macon av
Bohn Flora ⓪ h 104 Mitchell av
" Mary F r 104 Mitchell av
Boiseau Rose E nurse r 10 Watauga
BOLDEN see **BOULDEN**
*Bolden Angustus (Willie) 9 lab h 120 Eagle
" Andrew (Ophelia) h 216 Fayetville
" *Chas student r 31½ W Chestnut
" *Devoe r 120 Eagle
" *Geo W (Golden) ⓪ h 114 Clingman av
" *Jas W jan New Medical bldg r 31½ W Chestnut
" *Jos (Minnie) h 6 Cross
" *Lela (Mrs Marshall) 1 maid Wm K Whitson r 214 Fayeteville
" *Pelham r 120 Eagle
" *Ralph student r 31½ W Chestnut
" *Raymond r 31½ W Chestnut
" Roy E r 214 Fayeteville
" *Walter (Katie) ⓪ jan Legal bldg h 31½ w Chestnut
" *Walter Jr r 31½ w Chestnut
Bolick A Guy (Arlene) 2 painter r 298 Broadway
" Alverta G 1 florist Allisons Flower Shop r 309 Riverview dr
" Ellsworth A (Carrie) 3 h 23½ Magnolia av
" Elsworth A (Carrie) 3 h 23½ Magnolia
" Evelyn I student r 10 Colonial pl
Boling Eleura J (wid J W) h 162 w Chestnut
" Jacob W (Callie) h 143 Linden av
" Mary bkpr Caro Pr & Lt Co r 162 w Chestnut
" Paul (Anne) 1 sec Stand Paper Sales r Old Burnsville Hill rd WF
Bolinger Clayton E (Marguerite) 1 pharm Eckerds Drug Store r 36 Albemarle rd
Ballinger Bertie (wid V A) 2 winder Am Enka Corp h 29 Brownwood av
" J K firemn Buncombe Co Ct Hse h WA
" Mary E (wid Robt) h 3 Halldane Apts
" Rhetta r 3 Halldane Apts
Bollman Marie tchr Claxton Sch h 61 Linden
" Wilhelmina r 61 Linden av
Bollo Louis (Sara) 5 h 468 Broadway
Bolt Jas W (Hilda) 2 trav slsmn h 8 Richard KW
Bolter Bernice E slswmn h 56 Asheland av
" Willis R (Nellie Mae) ⓪ slsmn Richbourg Mtr Co h 20 Lookout dr
Bolton Carmel ⓪ clk F W Woolworth Co h 46 Mt Clare av
BOLTON FRANK M (Costine) (Redman & Bolton) h 60½ Starnes av
" Geo r 126 Woodfin
" *Marion opr Hill's Beauty Parlor r 213 Biltmore av
" *Mary r 6 Valley
" Oscar (Emma) 6 (Kirk & Bolton) h 126 Woodfin
Bolton S O pres-treas Bolton Dixie Leather Co Inc h Charlotte N C
*Bomar Ruby cook r 43 Argyle la
*Bomar Tiny T (Lillian) 2 lab r 146 Livingston
" *Virgie dom 31 Lucerne r 43 Argyle la
*Bomer Cutis r 92 Gay
" *Robt (Carrie) 1 cook r 23 Wallack
" *Vera dom J C Daniels r 11 White av Shiloh
BON MARCHE INC Louis Lipinsky mgr 34 Haywood—tel 2500 (See Page 85)
Bon Ton Cleaners (R A Faulkner) 276 Haywood
Bon Ton Sewing Shop (Alma Sims Allie Clark) 221 So Side av
*Bond Frank (Martha) 2 ⓪ elev opr Jackson bldg h 1 n Crescent
" Joy ⓪ music tchr h 63 Anandale av
" *Jno B (Doshie) 1 lab h 36 Ridge
" *Lula dom W B Fluharty r 128 Eagle
Bonesteel Almon r 6 Cherry
" Clarence E (May K) real est h 6 Cherry
" May (Mrs C E) slswn Denton's Dept Store r 6 Cherry
Bonham Jas P (Martha) ship clk So Paper Products Co r 16 Andrew rd
" Robt C (Grace) (Tumble Inn) h 73 Elizabeth
" Wm C (Bettie) h 68 Grove
Bonner Paul R (Mary) 2 supt Azalea Woodwkg Co h Swannanoa
Bontwell Saml (Helen) tchr Bent Crk Exp For Field r do
Booe N Sullivan (Esther) 3 slsmn Tidewater Sup Co r 89 Montford av
Book Bertha n 101 Cherry
" Chas r 15 Furman av
Book Chas (Gussie) 1⓪ gro 104 Cherry h 101 do
" Marcus (Gray St Cash Store) r 101 Cherry
" Saml (Wetta) 1 ⓪ mgr Quality Service Store 15 Furman av h do
" Wm (Gray St Cash Store) r 101 Cherry
" Wm clk Quality Service Store 15 Furman av r do

BOOKER
" *A lab Ashev Quarry Co
" *Carl (Imogene) 1 lab h 7 Woodside pl
" *Connie r 502 Depot
" *Jesse (Sarah) 2 h 33 Green Row
" *Jos (Hattie) h 57 Black
" *Mamie (wid Wm) h 502 Depot
" *Roy (Ponice) h 33 Silver
" *Sophia r 33 Green Road
" *Wm cook Ashev Bilt Hotel r 502 Depot
Bookhart Roena nurse Highland Hosp r 398 Montford av
Boone Anzie 6 h 90 Swannanoa av
" Boyce C (Azile) 2 wtchmkr Uncle Sams Loan & Jewelry Co h 51 Belmont av
" Byrd I ⓪ foreldy Am Enka Corp h 1 OldHa w Creek rd
" Cecil O clk Jax Pax Stores r 89 Cumberland av
" Chas trave slsmn r 99 Vt av
" Claude W (Grace) presser Guy Poole Co h Gentry Pk WF
" Clyde J (Mildred M) presser Guy Poole Co h Gentry Pk WF
" Dolly r 126 New
" Dorothy L r 17 Upper Grassy Branch rd
" Douglas M (Anne) r 29 Busbee rd
" Ernest (Altha) rug clnr Guy Poole Co r Gentry Park WF
" Eva r 131 Park av
" Ezbon r 90 Swannanoa av
" Floyd M (Nell) 3 blksmth city h 10 Cowan rd
" Garland r 90 Swannanoa av
" Gleen J wtchmn 35 Eagle r 1 Haw Creek rd
" Harold (Rolsie) 2 plmbr Beacon Mfg Co h Swannanoa
" Harry E (Lydia) 8⓪ mldr Champion Fiber Co h 17 Upper Grassy Branch rd
" *Hattie r 295½ Asheland av
" J W installer So Bell T & T Co res Leicester N C
"Leonard B (Christine) store mgr Jax Pax Stores h 89 Cumberland av
" Mozell hskpr Unius Jct r 90 Swannanoa av
" Oma r 1 Merrimon av
" Ray R wtchmn 35 Eagle r 1 Haw Creek rd
" Riley R (Virginia) 3 mach U S Vet Hosp h 36 Haw Creek rd
" Ruth clk Am Enka Corp r 51 Watauga
" Thurzy (wid Gaither) r Elk Mountain rd WF
" Wm P (Louise) ⓪ h 29 Busbee rd
" Woodrow r 90 Swannanoa av
Booth R P & Co (R P Booth) real est 4 Page av
" Roy P (Gladys) 2⓪ (R P Booth & Co) mgr Natl Realty Management Co h 104 Gracelynn rd
Booton Alan D (Beatrice E) perm waver Betty Jean Beauty Shop h 1 Maxey Apts
" Beatrice E (Mrs A D) (Betty Jean Beauty Shop) r 1 Maxey Apts
" Ira W (Georgie G) 1 h 21 Charles
*Boozer Annie (Mrs Ernest) cook Aston Pk Hosp
" *Beulah r 368 Hendville rd
" *Daisy r 130 Poplar
" *Ellen ironer Minico r 124 Eagle
" *Hansome r 20 Bay
" Myrtle r 29 Linden av
" *Wm (Cynthia) 5 carp h 15 New
*Borban Julius chauf r 211½ Biltmore av
Borchgrevink Agatha note teller First Natl Bk & Tr Co r 38 Woodward av
" Minnie (wid V) ⓪ h 38 Woodward av
" Valdemar bkpr Pace Hardwood Co r 38 Woodward av
Bordeaux Elmer C attorney at law 1½ E Pack Sq r 96 Rankin av
" Wm P Jr asst dep comr state income tax dept r YMCA
Bordner Dale N (Gwendolyn) 1 r 24 Majestic av
" Floyd W (Ethel) ⓪ contr h 24 Majestic av
Boren Jas H (Ida B) emp govt Cannery h 5 Chatham rd
*Boris Saml lab r 297 Asheland av
*Borkdle Claude (Nellie) r 100 s Grove
*Boseman Jno C r 56 Brick
" *Lizzette 2 presser Ahev Ldry r 56 Brick
" *Macio r 56 Brick
" *Macio r 178 Eagle
" *Otis Jr delmn Melton Gro Co r 257 So Side av
*Boss Algie (Hilda) 1 musician h 7 Crescent
" *Margaret r 81 Charlotte
" *Robt butler r 81 Charlotte
*Bossman Lee dish wshr Ashev Lunch Room r Buttrick
*Bostic Isabella cook C D Gross r 575 Depot
" Nettie M (wid P L) ⓪ h 49 s French Broad av
" Tellar (Isabelle) presser r 575 Depot
Bostick J Cruser tchr Oakley Sch r Sweeten Cr rd Bilt
" Jos T electrn Reed & Abee r Sweeten Cr rd Bilt
" Pell M (Ruth) 1 slsmn Brown Shoe Co h 75 Fenner av
" Ray E clk Rea Auto Supply r Sweeten Cr rd Bilt
" Rebecca asst librarian Pack memo Library r Sweeten Cr rd Bilt
" Wielburn A (Cruser) 1 greenskpr B F Country Club h Sweeten Cr rd Bilt
" Wilburn A Jr (Elizabeth W) 1 green kpr Municipal Golf Course h London rd Bilt
" *Wm hlpr McIntire-Jones Oil Co r 116 Valley
*Boston Cafe Fannie Young mgr 393 So Side av
" *Emma cook J C Richards r Black
" *Lillie lndrs h 54 Gray
" *Maceo (Dora) h 131 Valley
" *Pauline maid L P Lindsey r 460 s French Broad av
" *Thos h 45 Ocala
Bostwick Jeanne T ofc sec The Gray Gorham Organization h 26 Farrwood av GP
Boswell Allen C (Eva) 3 nurse Highland Hosp h 17 North
" Jas H (Louise) 2 bleacher Am Enka Corp h 12 North
Bosworth H B r Y M C A
Bottle Shop The (G A Deland) 32 n Lexington
Boulay L J h 211 Montford av
Boulden Hugh (Mary) hlpr Whites Serv Sta No 2 r Starnes Cove

BOULDEN see BOLDEN
Bouhuys A G mgr textile lab Am Enka Corp h 1 Hillcrest Enka
*Boulware Susan (wid Robt) cook C W Tull r 35 Circle
Bour Louis J pastor St Lawrence Cath Ch 97 Haywood
Bourke Myrtle slsmn Bon Marche r 20 Holland
Bourne Francis C (Pauline M) 3 ⓪ vp sec-treas M V Moore & Co h 21 Lynwood rd tel 2512
" Fred T (Clara) 1 engr So Ry h 45 Va av
Boutieres Jno (Katherine) major Salvation Army h 808 Fairview Bilt
Bouterse Simon r 230 Cumberland av
Bowden Gilmer r 127 Woodrow av
" Thos G 1 ⓪ (Bowden Shoe Shop) h 127 Woodrow av
" Vonno r 127 Woodrow av
Bowden's Shoe Shop (T G Bowden) 31 e College
Bowditch Glenn (Cora Mae) 2 ⓪ sorter Mims Mfg Co h Haw Creek N C
" *Hilda ⓪ maid Ambler Hts San h 7 Old Haw Creek rd
" *J Ellis tr dr Ambler Heights San r do
" *Lizzie M r 7 Old Haw Creek rd
" *Bryant (Vera) 2 r 35 Ridge
" *Cora r 11 Old Haw Creek rd

BOWDITCH
" *Essie C r 7 Old Haw Creek rd
*Bowen Butler (Josie) r 178 Livingston
" *Daisy maid Sunnyside Inn r 32 Grail
" Horace H (Katherine) 1 opr Plaza Theatre h 87 Belmont
" Irma r 21 Mt Vernon cir
" *Josie (Mrs Butler) cook r 178 Livingston
" J C dr Caro Pr & Lt Co res Barnardsville N C
" Minnie (wid Chas) @ h WV
" Nannie opr WV Elec & Tel Co WV
" Robt A (Lillian E) adv solr Ashev Citizen Times Co r 21 Mount Vernon Circle
" Saml (Lottie) 1 shoemaker Bilt r WV
" *Tincy r 32 Grail
" Wm S (Lottie) 1 @ (Biltmore Shoe Shop) h WV N C
" *Willie May r 32 Grail
" *Rosa Lee maid Mary A Hinkle r Skyland Hotel
Bowers Elizabeth r 114 Kenilworth rd KW
" Ezra W (Floye F) @ (Bowers Auto Co) h 114 Kenilworth rd KW
" Floye (Mrs Ezra) personell dir Bon Marche r 1 14 Kenilworth rd
" J S contr 162 Roberts
" Lucile V cash Bon Marche r 14 Kenilworth rd
" Mattie Jewell r 102 s French Broad av
" Sanford D (Arlie M) 3 dr Acme Trans h 102 s French Broad av
*Bowie Ernest (Annie) 3 cook Mission Hosp h 55 Bartlett
Bowler G Frank Jr (Elizabeth) 1 opr Fenner & Beane h 117 Flint
Bowles Edwin (Evelyn) 2 @ painter h 49 Balsam
" Evelyn (Mrs Edwin) dept mgr Montgomery-Ward r 49 Balsam av
" Geo W sec Fairview Cot San r do
" J D student r 34 Majestic av
" J Homer (Isabel) bkpr r 15 Woodvale
" Lelyea (wid H B) matron Buncombe Co jail
" Roberta r 3 Boston Way
Bowlin Henry A mgr J V Parker Gro Co r Brevard rd
Bowling Hubert (Pauline) 1 r Swannanoa
" Pauline (Hubert) 1 clk Burrell-Hall Co r Swannanoa
" *Sherman cement wkr r 135 Hill
*Bowman Alex (Ora) h 11 White Av Shiloh
" Alin (Cora) 1 janitor h 51 Gudger
" *Almeta student r 77 Saratoga
" *Avery r 11 White Av Shiloh
" Barber Shop (J W Bowman) 78 College
" *Carrie 2 cook h 139 s Grove
" Cora (Mrs O B) r 51 Gudger
" *Eugene r 58½ Argyle la
" *Eugene lab r 11 White Av Shiloh
" *E Z (Willema) 2 pastor Cappadocia Ch h 9 Haid
" Frank C (Bettie) @ blksmth Am Enka Corp h 46 Trotter Pl
" Fred O (Grace) 1 (West Ashev Cash Store) r 393 Haywood rd
" *Harroll lab CCC Camp r 58½ Argyle la
" *Jas r 11 White av Shiloh
" *Jno (Jannie) porter So Ry h 77 Saratoga
" *Jno (Virginia L) 2 @ firemn So Ry h 90 So Side av
" *Jno W (Willie J) @ (Bowman's Barber Shop) h 76 Albemarle rd
" *Lee A (Nora) 1 firemn h 58½ Argyle la
" Lura E physio-therapist asst A C Biggs sec-treas Better Health Foundation Inc h 192 e Chestnut
" Mark M (Margueritte) 2 mech Richbourg Mtr Co h 78 Asheland av
" *Mary Lee dom 62 Westwood pl r do
" *McKey r 58½ Argyle la
" Nora (wid J N) hskpnr Arthur Smith 393 Haywood rd
" *Nathan (Violet) porter Sterchi Bros r 20 Palmer
" *Olin (Cora) 1 jan Haywood Bldg h 51 Gudger
" Richd V (Marjorie F) 1 bkpr Bon Marche h 65 Westover dr
BOWMAN PRESS (Robert Bowman) coml printing Biltmore rd (See bottom lines card B D and Page 117)
*Bowman Robt r 23 Wallack
BOWMAN ROBERT printer (Bowman Press) r Mt Carmel rd RD 4
" Robt V (Marjorie F) asst controller Bon Marche h 65 Westover dr
" *Roosevelt r 43 Franklyn
" *Ruperts r 9 Haid
" Serv Sta 49 Coxe av
" Stone tchr City Hill st r 76 Albemarle rd
" *Vera r 11 White Av Shiloh
" *Virginia L (Mrs Jno) lndrs r 90 So Side av
" *Vivian r 76 Albemarle rd
Bown Mary L (wid H H) (Tourists Rooms) h 660 Merrimon av
Boy Scouts of America A W Allen scout executive 403 Ct Hse
Boyce Sallie R (wid W A) @ h 187 Haywood
*Boyd Bernice r 1 Hazzard
*Boyd Bunion dom r 29 Ravenscroft
*Boyd Carrie (wid Ben) @ nurse 94 Fayetteville h 184 Buffalo
BOYD CHANCE & CARVER 15 Haywood—tel 89
*Boyd Chas (Irene) 3 jan Halldane Apts h 23 Hill
" Chas B (Ellie) swtchmn So Ry h 2 Ora
" *Charlotte r 34 Mountain
" Christine reeler Am Enka Corp r 115 Hanover
" *Boyd Clara dom r 31 Blanton
" *Clara dom h 34 So Side Apts
" *Cleve waiter Buckner Bdg Hse 4 132½ Asheland av
" Conley (Violet) 2 @ wringer Minico Clnrs & Ldry h Leicester
" *Daisy cook h 124 Poplar
" Donald M (Edna) 1 tr dr city h 159 Logan av
" Earl (Lucy) painter r 51 s French Broad av
" *Edward (Rosa) cook Atlantic Quick Lunch r 370 Depot
" *Effie (wid S) h 1 Hazzard
" Effie Mae 224 Woodlawn av
" Ethel R N Ambler Heights San r do
" Eugene T (Mamie) 1 (Boyd Taxi Co) h 54 Asheland av
" *Eva maid 29 Ravenscroft rd r do
" Evan S r 28 n Ann
" Frances lab tech Aston Pk Hosp
" Frederick R aud Red Top Cab h Black Mt
" Geo W (Cora) 1 mgr Boyds Woodwkg Shop 19 Elizabeth
" *Gertrude r 1 Hazzard
" Helen 1 smstrs r 10 Roberts
" Herbert E (Artis) 1 spinner Am Enka Corp h Enka
" Irene r 23 Hill
" Jack servmn Freck's Radio & Supply Co h Merrimon av
" *Jas (Ellen) lab h 19 Latta
" Jas P (Alice) h 131 Lyman
" Jane (wid L W) r 94 Katherine
" *Jessie V r 11½ Short
" *Jno emp Zepher Hill San r 21 Gudger
" Johnnie sec Gaskins Realty Co r 12 Arden rd
" Julia R (wid J R) 5 h 24 Woodlawn
" *Julian (Rachael) r 11 Max
" Lewis F (Suelizzie) 1 (Boyd Taxi Co) h 65 Charlotte
" Lucy h 146 Hill
" Mae r 300 Montford av
" Mamie ofc girl Dr White r 31 Blanton

BOYD
" *Mamie ⓪ h 23 Sorrell
" *Marie emp Geo Vanderbilt Hotel r 21 Gudger
" Marion L (wid D L) 3 sten Mtn City Ldry h 97 Courtland av
" Martha C r 137 W Haywood
" *Mary (Mrs Bunion) cook 81 Macon av r 29 Ravenscroft rd
" Mary (Mrs Zebulon) sorter Minico Ldry r 81 Rankin
" Mary Lou nurse Aston Pk Hosp r 67 n French Broad av
" Mary L (wid Jno) r WV
" Mary L (Mrs C B) ironer Minico Clnrs & Ldry r 81 Rankin av
" Minnie Red Cross h 35 Carrier st
" Nina reeler Am Enka Corp r 115 Hanover
" Plott (Boyd & Chance Realty Co) r 123 Asheland av
" Porter student r 35 Boyd av
" R C dr Blue Ridge Cleaners Webster Hotel
" Raymond (Nora) 1 dr Bird Coal Co h 136 Park av
" Rexford J lino opr Biltmore Press r 24 Woodlawn av
" *Robt chef Buckner Bdg Hse r 132½ Asheland av
" Robert P (Maude) 1 servmn Freck's Radio Serv h 20 Sevier
" *Rosa cook 133 Evelyn pl r do
" *Sallie maid 4 Edwin pl r do
" Saml (Martha) (Boyd Taxi Co) r 71 Asheland av
" Taxi Co (S W Boyd) 12 Revell Bldg
" *Thos (Mary) 5 lab h 3 Higgins
" Walter D (Eva) carp 93 Fairfax
" Willard mech Mtn City Ldry res Weaverville N C
" Wm F (Isabelle) 1 printer Caro Press h 53 Arlington
" Wm M (Lou) ⓪ h 61 Westwood pl
" *Wm M (Lizzie) 3⓪ hlpr Hans Rees Sons h 35 Boyd av
" Wm W (Carrie) 4⓪ co-partner Hominy Gro Store h CR
" Wm W mech Thos Buick Co r 19 Langwell av
" *Willie Mae r 132 Asheland av
" Woodworking Shop G W Boyd mgr 19 Elizabeth
" W H r Co Home
" Zebulon (Mary) r 81 Rankin

BOYD & CHANCE real estate and insurance 15 Haywood—tel 88
*Boyden Jas R caddy Bilt Forest Country Club Club r 75 Congress
" *Mary (wid Wm) lndrs h 75 Congress
Boydstun Lucy P r 33 Fulton
Boyer Fredric Q (Marie Louise) ⓪ consulting engr h 20 Buena Vista rd
" Raymond H (Henrietta) ⓪ real est Boyer Realty Co h 30 Buena Vista rd BF
" Realty Co Haywood Bldg
Boykin Hazel Z (Bertha C) slsm Boykin Burial Garments h 14 Elkmont rd
Boyles Susan sten r 11 Pearl
Boys Scouts of America Daniel Boone Council, Inc A W Allen Scout exec offices Court Hse
Boyte Mary M (wid C L) r 87 Furman av
Bozardt Marion L (Winifred) ⓪ clk So Ry h 39 Mich av
*Bozeman Carrie May r 56 Brick
" *Jos r 56 Brick
Bogle Jos B (Lula) formn So Ry h WV
BPOE H B Murdock exalted ruler N P Mulvaney sec Fred Jones treas 8½ College
*Braan Abraham L (Flora) r 346 Broadway
*Braan Maggie (wid J W) ⓪ h 346 Broadway
*Braboy Clyde (Hattie) jan Oteen Hosp r 87 Madison av
" *Hattie elev opr Denton's Dept Store r 87 Madison av
Bracey David student 8 Chestnut Apts
" Elizabeth slswmn Bon Marche r Apt 8 116 n Chestnut
" Hugh D (Ethel W) 1 real est agt Public Service bldg h 8 Chestnut Apts
" Watts student r 8 Chestnut Apts
Bracken Mary C (wid Jno H) r 60 Kimberly av
Brackett Albert L (Sadie) 4 lab 2½ Amboy rd
" Carl L (Maggie) 2 hlpr City h 6 Short Woodfin
Brackett Chas (Louise) 2 tr dr Bilt Dairies h 67 Howard
" Clyde dom r Lake Junaluska
" Erskine (Hester) 2⓪ lab h 129 Atkinson
" Gaston R (Estelle) ⓪4 h 77 Haw Creek rd
" Hardy B (Laura) h 90 Cherry
Bracken Henry J (Agnes L) 6 brk mason h Deaverview rd
Brackett Jas E (Ruby L) 2 lab Ashev City Dept h 166 VA av
" Jno (Lillian) 1 h (r) Wyoming rd
" Lena r 21 Atkinson
" *Lillian (Jno) maid Clara Torrey r (r) Wyoming rd
" Wayne F (Opal U) 5 electrn Carolina P&L Co h 55 Oakwood
" W F (Opal C) servmn Caro Pr & Lt Co h 833 Shelbourne rd
Bradberry Majorie (wid Jos) r 10 Albemarle rd
Bradford Annie (wid J B) ⓪ (Bradford's Bargain Store h 21 Jefferson Apts
" Annie M (wid J C) ⓪ h 183 Flint
" Bargain Store (Annie Bradford) new and used furn 23 n Lexington av—tel 5673
" Benj A r 183 Flint
" Cafe W F Bradford mgr Enka N C
" Cash (Clara) 1 r 66 Katherine
" Cornelia (wid N D) h 66 Katherine
" Edwin r 183 Flint
" Frank L (Mabel) 2 asst mgr Ashev Ice & Coal Co h 107 Riverview dr
" Grace r 418 Summit
" Hazel opr Candler Exch r Enka
" Jno L (Pearl) mgr Bradford's Bargain Store r 21 Jefferson Apts
" Julia r n Zephyr Hill San r 216 Shelbourne rd
" Lenoir r Enka NC
" Lunch (Mary Bradford) 74 n Lexington
" Marjorie r 183 Flint
" Maron r 66 Katherine
" Mary A (wid J M) (Bradford's Lunch) r 197 Broadway
" N C r 197 Broadway
" Pauline r 197 Broadway
" Willard F (Margaret) 2 mgr Bradfords Cafe h Enka NC
" Wm J salesman M L Wildey & Co r Jefferson Apts
" Wm r 21 Jefferson Apts
" Wm C brick layer h 418 Summit
Bradley A Dewey (Eunice) 1 treas-mgr Asheville Army Store h 88 Forest Hill Drive
" Adinia C (wid M N) r 7 Sycamore
" Albert D (Eunice R) 1 mgr Ashev Army Store h 88 Forest Hill dr KW
" Alice lab Am Enka Corp r Enka
" Alice C (Mrs Osborne) cash Metropolitan Life Ins Co r 65 Spruce
" Anna clk Beacon Mill r Swannanoa
" Arville (Anna Dee) 3 lab Am Enka Corp h CR
" Bernard r WV
" Bessie clk Beacon Mill r Swannanoa
" *Bessie maid r 55 Bartlett
" Bonnie E clk Womans Exchange r 56 New
" B Faye r WV

BRADLEY
" *Oandis h 20 Buffalo
" Claude M (Myrtle) 2 ◎ h 6 Mitchell av
" **CLYDE W** (Annie) 2 mgr Asheville Blue Gem Coal Co h 178 Murdock av
" C Clarence (Cleo A) ◎ delmn Rhoads Dairy h Wash av
" Delia r 33 Waynesville av
" *Doy T (Ellen) 1 h 18 Saratoga
" D Lorenzo (Nannie M) night watchmn Arcade Bldg Consld Realty Corp r 73 Atkinson
" Edgar (Virginia) r 74 Atkinson
" Edna r 76 Atkinson
" *Ellen (Mrs D T) dom 186 Logan av r 18 Saratoga
" Elmer J (Flossie) painter r 32 Atkinson
" Emma (wid G D) h 56 New
" Emory H (Bessie) 2 tr dr h 130 Atkinson
" *Ernest lab r 112 Blanton
" Eugene (Marie) weaver Beacon Mill r Swannanoa
" F E bus dr Caro Pr & Lt Co
" *Fannie maid r 13½ Knoxville pl
" Fayne r 120 Brownwood av
" Frank E (Maggie) 1 ◎ h 76 Atkinson
" Fred r 32 Atkinson
" Fred E (Martha E) 4 slsmn Buhler Mill & Elev Co h 29 Colonial pl
" Fred L (Polly S) 2 night mgr Grove Park Inn r 29 Oolonial pl
" Furman lab Ashev Cotton Mills h 10 Factory Hill
" *Geo porter Alpha Shoe Shine Parlor r 15 Given
" *Gertrude h 44 Rector
" Gladys dom 341 Westwood pl r do
" Gladys reeler Am Enka Corp r 193 Haywood rd
" Granville lab r 126 Atkinson
" Helen sec Sr High Sch r 178 Murdock av
" Henry M weaver Beacon Mills r Swannanoa
" Jack wkr Logan Bros r 193 Haywood rd
" Jas clk Bradley's Paint Store r 92 Washington rd
" Jas M r 29 Colonial pl
" Jno T (Leona) weaver Beacon Mill h Swannanoa
" Jos T (Gertie T) night formn Asheville Gas Co h r London rd Bilt
" Kate opr Harper Method Shop r 15 Lakeshore dr
" Keith E (Gertrude) clerical dept Am Enka Corp h 3 The Whitehurst
" *Lanease 2 h 35½ Herman av
" Latt W (Essie) stone mason h 32 Atkinson
" Leroy R (Mamie) r 5 Craig Cir
" Lester L (Essie M) 2 spinner Am Enka Corp h Gentry Pk
" *Lillian r 20 Buffalo
" Lillie weaver Ashev Cotton Mills r 32 w Haywood
Bradley Lionel student r (r) London rd Bilt
" Lon C (Bertha) ◎ ticket agt So Ry h 121 Brownwood av
" Lula P (wid J N) r 126 Atkinson
" Margaret student r 178 Murdock av
" Maggie M r 7 Sycamore
" *Marie r 55 Bartlett
" Mary r Swannanoa
" Mary E ofc asst C C Bennett r 15 Lakeshore dr
" *Mayhew (Genevie) h 61 Valley
" Mildred r 32 w Haywood
" *Monroe (Careola) 1 h 220 Fayeteville
" Murray N (Alta) 2 plmbr h 86 Forsythe
" Myrtle (Mrs C M) lab Am Enka Corp r 6 Mitchell av
" *Nahune (Geneva) r 61 Valley
" Nenolian B coal dlr h 90 Burton av
" Offie W (Effie E) 9 h Mulberry
" Paul r (r) London rd (Bilt)
" Pauline r 6 Mitchell av
" *Pearl dom 386 Kimberly r do
" R Plummer Jr (Della) 5 carp h Carolina
" Rance (Lula) 1 h 73 Atkinson
" Rosa Lee r (r) London rd (Bilt)
" *Saml lab r 65 Mountain
" Saml (Amanda) lab S & W Cafe r 86½ Hill
" Saml O (Comora) (Bradley's Paint Store) h 92 Washington rd
" Spurgeon A (Omega) farmer r WV
" Vergil B (Ada B) 7 ◎ night watchmn Court House h 193 Haywood rd
" Vincent (Willie) 2 ◎ Police Dept h 5 High
" W C draftsmn Pisgah Nat For r Grayson Apts
" Wm C (Nell S) 1 drftsmn Federal Bldg h 9 Grayson Apts

BRADLEY'S PAINT STORE (S O & J W Bradley) 72 n Lexington av—tel 570
Bradshaw Arthur L (Elizabeth G) 1 bkpr r 50 Ravenscroft rd
" *Coleman r 971 w Chapel rd Shiloh
" *Elizabeth r 971 w Chapel rd Shiloh
" *Graham r 971 w Chapel rd Shiloh
" *Isabella 971 w Chapel rd Shiloh
" J Arthur dist game warden h Candler
" *J T h 971 w Chapel rd Shiloh
" Oliver H (Bessie) 1 ◎ firemn So Ryh 78 Hanover
" *Oscar R (Annie M) ◎ h 3 Chunns Cove rd
" *Pierce dish washer Bilt For Co Club r 931 w Chapel rd
Brady Francis E (Virginia) 2 lab P O h 105 Woodrow av
" Henry A (Ohristiene) taxi dr r 193 Brucemont cir
" Jno P (Harriet) 2 engr State Hwy Comm r WV
*Braddock Chas P (Vera G) 1 lab r 11 Marrow
Bradsher Jas S (Sallie T) credit clk H O L C h 17 Grayson Apts
Bragg Robt A engr South Eastern Underwriters Assn h Burnsville rd
Braly Edgar B (Sadie R) (Braly's Watch Shop) 62 Patton av
Braly Elvin eng r 19 Ramoth rd
Braly Sadie (Mrs E B) r 19 Ramoth rd Norwood pk
*Bram Carry r 52 Buffalo
Braman Alice (wid H O) emp Swannanoa Ldry h 100 Mt Clare av
" Wm C trav slsmn r 100 Mt Clare av
Bramlet Houston R (Margaret) ◎ slsmn The Man Store h Sweeten Creek rd
Bramlett Claude r 809 Fairview Bilt
" Eliza (wid W J) r 30 Gracelynn rd
Bramlet Haskew r 117 Belmont av
Bramlett Hilliard R (Ora) 2 painter h 809 Fairview Bilt
" Geo H (Georgia) h 236 Hillside
" Jno H (Kathleen) lawyer r 31 Grove
" Kathleen (Mrs Jno H) tchr Vance Sch r 31 Grove
" Margaret student r 809 Fairview Bilt
" Maurine (Mrs Wayne) mgr Monroe Apts r 1 Monroe Apts
" Nancy (E H) h 117 Belmont av
" Thos L (Eloise) ◎ clk city tax ofc h 198 Edgewood rd
BRAMLETT WAYNE N (Maurine) real estate 201 Flat Iron bldg h 1 Monroe Apts
" Wm A (Ruth) 1 cash City Water Dept h 30 Gracelynn rd
" Wm W tr dr r 333 Waynesville av
Brammon Elaine (wid C R) ◎ r 38 Carter
Branagan Jno J (Florence) ◎ tailor 374 Biltmore av r do

BRANCH
" Eugene R r 22 Ramoth rd
" Gather (Priscilla) 1 barber Oteen Hosp h 198 College
" Grace R h 22 Ramoth rd
" Patrick H Jr clk Goode's Drug Store r 22 Ramoth rd
" Patrick H (Florence) mgr Bat Pk Hotel r do
Branche Albert clk r 61 Logan av
" Gaither W (Nellie) 5 mech Ashev Cotton Mill h 61 Logan av
" Katherine r 61 Logan av
Brandl Andrew (Marcia) 3 time kpr Am Enka Corp h 24 Montview dr
" Andrew C (Mary McG) ⓞ clk Swannanoa Hotel r 48 Cherry
" Jos A (Alice) 1 ⓞ clk Super Coal Co h 43 Albemarle rd
" Mary K cash Bon Marche r 43 Albemarle rd
Brandle Andrew C (May) ⓞ clk Swannanoa Berkeley Hotel h 48 Cherry
" Barbara sten r 48 Cherry
" Mary E trained nurse r 48 Cherry
*Brandon Lewis A lab r 27 Jason
*Branham Lelia maid J G Carr
Brank Albert (Bonnie) lab Bilt est r Bilt rd 2
" Albert V (Matilda) h 20 Claxton pl
" Albert V Jr wtchmn Dentons Dept Sto r 20 Claxton pl
" Clarence (Helen) lab Beacon Mills r Swannanoa
" Georgia (Mrs Leonard) slswn The Leader r 122 Biltmore av
" Lela r 122 Biltmore av
" Leonard (Georgia) h 122 Biltmore av
" Mamie maid J W Moore r 20 Claxton
" Marion r 122 Biltmore av
" Pearl r 20 Claxton pl
" Walter S (Ruble) bge clk SE Exp Co h 23 Majestic
Branks Frank (Alice) h 114 Waynesville av
" Marion h 36 Bennett
" Robt V (Blanche) 3 ⓞ dr Noland-Brown Co h 19 Victoria rd
*Brannon Beatrice elevator opr Flat Iron Bldg r 38 Blanton
" *Mamie (wid Jos) 2 dom r 38 Blanton
Branson B L (Carolyn) 1 (B L Branson Motor Co) h 35 Cumberland Cir
" Frank W (Lessie) 4 carrier Ashev Citizen-Times h 64 Highland
" Motor Co (B L Branson) 190 Hilliard av
" Jno 1 mill wkr Beacon Mfg Co h Swannanoa
" Margaret sten N Car Agency r 64 Highland
" Mildred emps Beacon Mfg Co r Swannanoa
" Mtr Co 57 Woodfin
" Ruby r 64 Highland
Brantley Jack E (Frances H) supr Texas Oil h 13 Commodore Apts
" Henry L (Flossie) 1 brakemn So Ry h 175 Bartlett
Branton Robt (Adeline) dr Morris-Austin Co r 255 Sulphur Spgs
Braswell Brodis E (Edith) slsmn Armour Packing Co r 227 s French Broad av
" Ruth V student r 8 Bairds Cove rd
" Theo R (Pearl) 2 delmn Ashev Citizen-Times h 8 Bairds Cove rd
*Bratton Furmon (Mary) 4 lab Hans Rees Sons h 12 Fair
Brawles Edna (Mrs Everett) spinner Am Enka Corp r North GP
" Everett (Edna) ⓞ spinner Am Enka Corp h North GP
Brazell Billie (Mrs Ervin) opr Bryson's Beauty Shop r 40 Whitefawn dr
" Erwin (Mary E) 1 slsmn Leader r 40 White Fawn dr
Breece Frances M r Old Burnsville Hill rd
" Marie E r Old Burnsville Hill rd
" Paul (Margaret) band sawyer Morgan Mfg Co h Old Burnsville Hill rd
" Paul L concrete wkr r Old Burnsville Hill rd
*Breeding M L pastor Browns Temple CME Ch h 32 Phifer
Breeland Fletcher L (Breeland Taxi Co) h 35 Livingston
" Taxi Co (Fletcher Breeland) 28 Eagle
*Breeton Elisa dom Bessie H Penland r Swannanoa
Bremen Jos B (Sarah B) ⓞ h 17 Chiles av KW
Brendle Berlin (Ellen) 2 cabinet mkr Caro Wood Prod Sales Co h 349 Cumberland
" Blanche ofc asst S H Kress & Co r 349 Cumberland av
" David B (Rosa A) 1 engr So Ry h 25 Mildred av
" Gertrude r 49 Cumberland av
" Marle student r 49 Cumberland av
" Marle B (Ellen) 1 cbnt mkr Caro Wood Produce Co h 349 Cumberland av
Breneman W P (Helen B) treas Ashev Normal & Tchrs Col r do
Brener's Sadye Sehas mgr 11 Haywood
Brenton Bryon mtr cycle police
" Kate (wid P B) h 2 Sand Hill Apts
Brevard Apts 83 Brevard rd
" *Edwd (Lula) 2 lab at Oteen Hosp h 53 Circle
" *Martha maid 1 Westchester dr r do
" Robt (Christine) 1 h 58 Hill
" Wm r 53 Circle
" Brewell Reathie maid r 360 Merrimon av
*Brewer Benj (Rosa) 2 serv 126 Merrimon av h 11 Dalton
" Elizabeth (wid P C) Lndrs Oteen Hosp h 26 Oak
" Fred R (Jessie M) slsmn So Dairies h 3 King James Apts
" Jno R (Carrie) ⓞ h 579 Haywood rd
" J Loyd (Ruth) 3 foremn Ashev Hos Mills h 1 Tampa av
" *Jas bellmn Modern Home Hotel r 149½ s Grove
" Larry L (Georgette) agt Gate City Ins Co r 579 Haywood rd
" Paul r 64 Brevard rd
*Rosa maid R M Baldwin r 11 Dalton
Brewster Harold D clinical der U S V Hosp Oteen r do
*Brewton Andrew (Sallie) 3 lab Am Enka Corp H 56 Gaston
" *Ardell porter Ashev Body & Fender Wks r Pine Grove
" *Bertha lab r 56 Gaston
" *Coy lab Feltons Store r 56 Gaston
" *Jno C (Sernetta) 4 ⓞ emp U S Vet Hosp h 15 Hamilton
" *Olema maid r 56 Gaston
" W Allen plant phys Am Enka Corp h 7 Hillcrest Enka
BRIAN see **BRYAN**
Brian Evelyn r 81 Baird
" Georgia convalescent home 81 Baird h do
*Briants Fannie (Mrs Clifford) maid E C Cole r 44 McDowell
BRICE see **BRYCE**
*Brice Jas (Rebecca) porter Wildey ML&C Inc h 101 Grove
" *Jno (Rebecca) dr Bradford Furn Store h 101 s Grove
" *Louis (Jennie) 1 carp h 42 Buttrick
" Saml P Jr (Virginia) clk Independent Mkt h 13 Park av
" *Wm lab Ashev Quarry Co r 104 Livingston
*Brick Apts 127 Clingman av
*Brickle Caroline ⓞ cook Jos Wilkins r 22 Pine Grove av
*Bridewell Lonnie (Mamie) 1 h 140 s Grove
Bridge Serv Sta W F Green mgr 1 Haywood rd

BRIDGERS
" Arthur H (Clara P) 1 svc mgr Goodrich Silvertown Stores h 11 Sylvan av
" Edrie serv emp Creighton's Restr r 12 Oak Park rd
" Lemuel S asst mgr Smoky Mountain Tours r 12 Carolina Apts
" W Frank (Alice) mgr Smoky Mtn Tours Co h 12 Carolina Apts
Bridges A R (Crystal Cafe) RD 1
" Carl C (Bellzora) eng Mtn City Ldry r 87 Elizabeth
" Horace C (Evelyn) 1 dr S E Co h 67 Trotter pl
" J D (Ruth) 1 slsmn Brown Chevrolet Co h 7 Henrietta Apts
" Lemuel S promotion mgr Smoky Mtn Tours Co r 12 Caro Apts
" Martin S (Ila) 3 jeweler, Caro Jewelry Co h Swannanoa
" *Mary cook h 135 Poplar
" Roxie (H P) r CR
" Roy (Laura L) ⓪ engr So Ry h 37 Ora
Bridgett Marion (wid Wm P) ⓪ h 173 e Chestnut
Bridgewater Alfred S (Jane) carp h WV
" Augustus Z (Ema) 2 radio tech Ct Hse h 15 Ormond av
" Georgia (wid L W) h 181 Courtland pl
" Harry R (Gertrude) typewriter mech h 99 White Fawn dr
" Jack B (Leola M) 4 r 181 Courtland pl
*Bridwell Ida (wid Jno) lndrs 100 McDowell
" *Paul (Eram) cook Eckerds Drug Store r 29 East Lane
" *Phylis r 100 McDowell
Briggman Jas butler B S Colburn r 72 Ridge
Briggs Archie J (Gertrude) lab h 8 First
" Bertha L ofc asst F W Davis r 92 Baker av WA
" Boat Co (L D Briggs) 156 Haywood rd
" C Oliver (Myrtle) h 54 Oak
" C Richd dr Atlantic Greyhound Lines h 43 Ravenscroft rd
" Chas C (Martha M) foremn So Ry Freight Depot h 45 Caledonia Kworth
" Chas L (Elda) 3 dr Boyd Taxi Co h86 Langwell
" Chas W (Mary) 1 ⓪ carder Ashev Cotton Mill h Hazel Mill rd
" Clinton (Saucy Sandwich) r 92 Baker
" Clyde N (Belle) 2 ⓪ clk P O h 51 Highland
" Cordelia r 205 Hdville rd
" Danl L (Mabel) r 6 Elliott Apts
" *Delia nurse r 40½ Rector
" Della r 123 King
" Dennis r 93 Baker av
" Dilliard W ⓪ h 123 King
" Edwd clk OK Cash Store No 2 r Emma RD 4
" Ella Mae (Mrs Richd) opr So Bell Tel & Tel Co r 39 s French Broad av
" Ernestine slswmn Bon Marche r 45 Caledonia
" *Evelyn (Mrs Phillip) presser Mtn City Ldry r 237 Asheland av
" Frank (Jessie) 1 h 41 Euclid av
" Furman (Ethel) 1 dr Am Coal Co h 25 East View
" Gaither dr Ashev Ldry Co h Mars Hill
" Garret C (Mattie) ⓪ h 93 Baker av
" Geo T (Virginia S) 1 bus dr Greyhound Bus Lines h 20 Ravenscroft Apts
" Grady W (Carrie J) opr Cherry Grove Filling Sta r 17 Weaverville rd
BRIGGS HENRY H (Madelyn W) 1 phys 101 Haywood h do (See page 134)
" Horace G (Elma) 4 air brake insp So Ry h34 Edgehill av
" Irene tchr Lester Sch r 32 Maxwell
" J Frank (Jessie) 1 carp h 41 Euclid av
" Jack tex wkr Am Enka Inc r 100 Biltmore av
" *Jas (Essie) cook h 22½ Rector
" Jessie (Mrs Frank) nurse r 41 Euclid av
" Lattie C ⓪ 1 mill wkr Ashev Cotton Mill h Emma RD 4
" Lawrence (Florence) spinner Am Enka Corp r 503½ Haywood rd
" Lee student r 54 Oak
" Lena tchr Bushnell Sch r 32 Maxwell
" Leslie D (Edith) ⓪ (Briggs Boat Co) h 16 Louisville pl
" *Lola r 40½ Rector
" Lydia J h 56 Swannanoa av
" *Mary r 61 Valley
" Nancy C (wid M L) r 86 Langwell av
" Oscar E (Mildred) twister Am Enka Corp h Emma RD 4
" *Phillip (Evelyn) r 237 Asheland av
" Reva clk Woolworth F W Co r 93 Baker av
Briggs Richd (Ethel) 2 trav slsmn h 95 Vermont av
" Richd (Ella Mae) dr Blue Bird Taxi Co r 39 s French Broad av
" Robt L mech r 56 Swannanoa av
" Roy L (Lula) 1 ⓪ emp Chesterfield Mill Co h 10 Highland
" Aml R (Fannie) 4 ⓪ farmer r Olivette rd RD 4
" Sarah F student r 34 Edgehill av
" *Tate L (Louise) h Thurland av
" Thelma r 93 Baker av
" Wm M (Mary) h 436 Broadway
" Zeb (Bertha) 4 ⓪ carp h Grove
Bright Alfred L r 148 Brevard rd
" Alton spinner Am Enka Corp r Hendersonville rd
" Bernice student r Swannanoa
" Cleo 1 r High
" Dora A (wid D A) h Hazel Mill rd
" Duffie r High
" Jas (Addie) weaver Beacon Mill h SW
" Jno (Blanche) 1 dyer Beacon Mfg Co h Swannanoa
" Jno D (Maggie Bell) h High
" Jos O (Maggie) 1 (Bright's Place) h SW
" Louise cash Denton's Dept Store r Hdville rd
" Mary student r SW
" Phillip r Hdville rd
" Sallie C (wid E R) ⓪ h Hdville rd
" W Clifford (Hazel) mach Beacon Mfg Co h SW
Brightwell Jas E (Myrtle R) r 130 Woodrow av
" Myrtle (Mrs J E) clk U S Vet Hosp r 120 Woodrow av
Brigman Archie L (Geneva) 2 napper Beacon Mfg Co h SW
" Bascombe (Donnie) 2 ⓪ cab mkr Globe Furn Co h Ashev RD 1
" Benj R 2 napper Beacon Mill h SW
" Emily (wid S S) ⓪ h Brevard rd
" Eva r Brevard rd
" Floyd A (Pearl) 1 ⓪ prin Venable High Sch h Brevard rd W Ashev
" Harry L (Sadie) 1 ⓪ wks Bilt Dairy h Brevard rd
" Hester (wid Frazier) r Springside Farm Brevard rd
" *Iris r 72 Ridge
" *Jas butler 31 Hilltop rd B F r 72 Ridge
" *Jas C Jr r 72 Ridge
" Lloyd J (Carcie) 3 lab Am Enka Corp h Enka
" Jno K (Rebecca L) 2 ⓪ firemn Grove Park Inn h Greenwood av
" Marion M (Marie) 1 ⓪ Brigman Motor Co h 52 White Fawn dr
" Morrise (Robbie) 1 textile wkr Beacon Mfg Co r SW
" Motor Co (M M and W L Brigman) Coxe av & Commerce—tel 1280
" Robbie (Mrs Morrise) textile work Beacon Mfg Co r SW
" *Robbie r 72 Ridge
" Saml r Brevard rd

BRIGMAN
" Wilbur L (Donnie) 1 (Brigman Motor Co) h 132 Dorchester av (WA)
Brigmon Carolin (wid J A) 2 r SW
" Carolina (wid D I) r 72 Sk Dunstans Cir
" Etta (wid James) ⓞ h 327 Hillside
" Lottie cutter Beacon Mfg Co r Swannanoa
Brimley Arthur H (Nora) r 42 Gracelynn rd
Brimmer Elizabeth (Mrs Francis) (Harper Method Shop) r 102 Tacoma Cir
Brinkley Arnold (Mabel) 2 r 155 Westwood pl
" David r Bing Hts
" Edwd (Ada) 2 ⓞ h Bing Hts
" Fay r 1 Merrimon av
" Frances r Bing Hts
" Jacob P (Lola) 1 metal cleaner Frank Silverman & Co r 182 Patton av
" Jas A elec welder State Garage Bilt r 66 Haw Creek rd
" Jno A (Emma J) formn Smith Mtr Exp h 9 Rockcliff pl
" Kermit B (Gertrude) 1 trkr Am Enka Corp r Oakview rd
" Lillian E r 66 Haw Creek rd
" Lon J (Emma) h Bing Hts
" Mable (Mrs Arnold) opr So Bell Tel & Tel Co r 155 Westwood pl
" Maurice C inspr Am Enka Corp r 66 Haw Creek rd
" Otis r Bing Hts
" Perry H (Mary) ⓞ inspr So Ry h Bing Hts RD 4
Brinkley Russell clk Ashev Ice Co r 1 Merrimon av
" Sallie h 1 Merrimon av
" Vernon A r 66 Haw Creek rd
" Vivian E waitress Five Point Cafe r 66 Haw Creek rd
" Wiley A (Mattie) 4 ⓞ wtchman State Garage (Biltmore) h66 Haw Creek rd
Brisco Cafe (B F Parris and G V Brisco) 54 n Lexington
" Edith (wid C E) h 48 N French Brd av
" Geo V (Vera) (Brisco Cafe) h 17 Gray Gable Apts
" *Sarah maid T C Cox r 15 Walton
" Sarah maid 214 Pearson dr r do
*Bristol Hattie maid A B Crawford r 510 Depot
" *Jas (Jessie) 3 h 120 Millbrook rd
" *Leon (Madeline) 3 r 218 Fayetville
" *Linder (Hattie) loader R R Salvage Co h 510 Depot
" Martha dom J A Marshel r 120 Millbrook rd
Britt Chas M (Anne) mgr Britt Shiver-Norcom Inc tel 5799 h 778 Charlotte (Kimberly Hts)
" Edwd M (Helen) 1 slsmn Cates Pickling Co r 196 Brucemont cir
" Geo W (Edna H) 1 car clk Freight Depot h 84 Buchanan av
" Herman H (Bonnie) 4 ⓞ pressman The Inland Press res Candler NC
" Insurance Agency (Shirley L Britt) 307 Wachovia Bank Bldg—tel 528
" Iona (Mrs Jno C) waitress Ashev Bilt Hotel r 176 s Liberty
" J J lawyer Jackson bldg r 2 Pearson dr
" Jas J Jr student r 14 Chunns Cove rd
" Jas J Jr (Stella R) 2 ⓞ slsmn Dillard Realty Co r Chunn's Cove Route 2
" Jno C (Iona) 2 barber Fox Barber Shop h 176 s Liberty
" Lloyd (Frances) 3 ⓞ firemn So Ry h 39 Dorchester av
" Lillian E h 32 Tacoma
" Lucy sten W C Britt & Co r 170 Forest Hill dr Kworth
" Luna R (wid W W) h 182 w Chestnut
" Mamie (wid H C) h 42 Starnes av
" Shirley L ⓞ Britt Ins Agency h 170 Forest Hill dr
" Shiver-Norcom Inc Chas M Britt mgr food brokers 345 Depot
" Stella R (James J Jr) 1 sten W W N C r 10 Chunns Cove rd
" Walter C (Shirley L) ⓞ (W C Britt & Co) h 170 Forest Hill dr Kworth
" Waverly E Jr (Virgil L) 1 ⓞ h Merrimon av
BRITT W C Co (W C Britt) 53 n Market (See cards B D and Page 116)
Brittain Delia T (Mrs) ⓞ sten Eckerds Drug Store r 35 Clayton
" Forest P (Lura) 4 dr Acme Trans Co h 60 Clinton st
" Julius L (Ella E) field wkr cir dept Ashev Citizen Times Co r 97 Church
" Myra opr Jackson Beauty Shop r New Bridge NC
Brittian Verona (Lula) 1 ⓞ h WV
" Ibera farmer r WV
" Irene student r 60 Clinton
" Maydalia r WV
" Minevia tchr So Fork Grammar Sch r WV
" Robt P ⓞ h WV
Brittner Dulice B(wid J J) 1 cash W U Tel Co h 15 Silver
Britton Delia (Mrs J Harvey) sten Eckerd's Drug Store r 35 Clayton
" Eliza (wid Harvey) ⓞ h Woodfin av
" J Harvey (Delia) ⓞ dr Hwy dept h 35 Clayton
Broach W Irving (Inez) ⓞ clk So Ry h19 Glendale
Broadbent Sam R (Gladys J) supv Pisgah Nat Forest h 132 Edwin pl
Broadway Gro Co (Hyman Caplan) 203 Broadway
" Serv Sta (X B Starnes) 146 Broadway
" Stove Co J D Pike mgr 55 Broadway
Broan S R (Violet) slsmn Electric Ice Co r New Bridge N C
Brock Bee h 9 Norlina Apts
" Claud (May) 1 h 53 Cumberland av.,
" Claud Jr student r 53 Cumberland av
" Claude (Mary R) condr Pullman Co h 111 Unadilla av KW
" Clifford student r 53 Cumberland av
" *Ella (wid H) r 23 Hazzard
" Ignatius artist Plateau Studio h 37½ Bilt av
" *Jno dish wshr Ashev Lunch Room r Eagle
" Lee V (Zetta) 1 (Grace Dry Gds Co) h 11 Clairmont av
" Mildred tchr Woodfin Grammar Sch r 11 Clairmont av
" Ora L ⓞh WV
" *Rosa cook F M Salley r 21 Ridge
Brockman Jas B (Elredia) 1 lab Highland Hosp r 22 Hill
Broderson Chester B (Julia) awning mkr Ashev Harness Co h 399½ Biltmore av
*Brogdon Jas W (Lyla) 3 agt N C Mutual Life Ins Co h 99 Hazzard
" *Lila (Mrs J W) tchr Shiloh r 9 Hazzard av
BRONSON see BROWNSON
*Bronson Eunice maid Denton's Dept Store r 40 Short
" Levi formn Am Enka Corp r 7 Robinson Apts
" Theodore S (Leland) savings teller Wachovia Bk & Tr Co r 60 Fenner av
Brook Chas Jr student r Azalea
Brooker Lofton bkpr Consolidated Realty Corp r 184 e Chestnut
Brooklyn African Holiness Mission E W William Brooklyn pastor av Shiloh
*Brooks Alice dom r WV
" Alfred (Cordelia) h 42 Atkinson
" Alison student r Sand Hill rd
" Alison S student r Enka
" Alma student r 283 Shelborne rd
" Birdie hse wkr r 76 Park av

BROOKS
" Blanche (Mrs Glen) reeler Am Enka Corp r 5 Robinson Apt
" *Boling (Annie) lab r 185 Pine
" Carl R lab Am Enka Corp r Enka
" Cash wks Han Rees Sons Inc h Brevard rd
" Chas mech Car ◎ Power & Lt Co
" Chas (Eva) 1 lab Azalea Woodworking Co h Azalea
" Chas B (Mattie) ◎ h CR
" Chas H (Lydia) 2 lab Am Enka Corp h Enka
" Chas P forest ranger Am Enka Corp h Enka
" Clarence H◎farmer h Brevard rd RD 3
" *Dollie cook 127 Carrol h 50 McDowell
" Edwd student r Azalea
" Edwd r 23 Tuskegee
" *Edwd r 71 Eagle
" Edwd R farmer r Brevard rd RD 3
" *Emma maid r 328 Vandervilt rd
" *Emma r 232½ Flint
" Eulala hskpr W A Riddick r Azalea
" Frank S (Della) 3 lab Azalea Woodwkg Co h Azalea
" Geo W (Mary) 4 spinner Am Enka Corp h Enka
" Glen (Blanche) mach Am Enka Corp h 5 Robinson Apts
" *Harrison B (Frances) 2 trucker So Ry h 51 Herman av
" Hazel (Mrs Paul) smstrs Beacon Mfg Co r 22 Grassy Branch rd
" *Brooks Henry (Lucille) 1 h 12 Short w Haywood
" Homer W (Kathleen D) bkpr Caro Pr & Lt Co h 4 ..ing James Apts
" *Inez (wid Lee) r 29 Valley
" J Warren (Bertha) 1 clk Bilt Dairy h 666 Fair View rd
" Jess E (Nora) mgr Riddle Lumber Co h 283 Shelborne rd
" Jno D surg U S V Hosp Oteen r do
" Josiah R (Ruth) 1 ◎ rural relief supv FERA h Enka
" *Julius mech Ashev Fdy r 52 Mountain
" *Julius r 134 Eagle
" *Kitty maid J A Reagan r WV
" Lewis B (Hattie Bell) 1 slsmn Wilson & Co h 105 Edwin pl
" Lonnie mach So Ry r 19 Westwood pl
" Loyd T (Pearl) 4 ◎ dr Bilt Dairy h 53 Mildred
" *Lucile maid H H Case r 12 s Spring
" *Lucinda lndrs h 185 Pine
" *Luther (Carrie) h 23 Tuskegee
" M A & Sons Gro M A Brooks mgr 784 Haywood rd
" Magnus A (Mary E) mgr M A Brooks & Son Gro 784 Haywood rd
" Mark B (Mary) 8 lab city h 28 Vivian av
" *Mary (wid Wayne) 1 dom h WV
" Maurice M (Flossie) r 10 Black Mtn rd
" Minnie R 3◎ h Enka
" Murphy farmer r Brevard rd RD 3
" Nannie (wid Mack) 1 ◎ h Brevard rd
" Netea farmer r Brevard rd RD 3
" Paul (Hazel) r 22 Grassy Branch rd
" *Pierce S (Ella) 1—3887-J orderly U S Vet Hosp h 68 Livingston
" Roberta r Azalea
" Roy (Emma) 2 ◎ formn Am Enka Corp h Brevard rd W Ashev
" *Ruth maid U S Vet Hosp r 68 Livingston
" *Thos (Alice) 4 lab h WV
" Thos L (Lottie) 1 chf atndt U S V H h 63 Old Haw Creek rd
" *Thos r 134 Eagle
" Virginia r 67 e Chestnut
" Warren J (Bertha) 1 h 666 Fairview rd
" *Wm h 82 Ralph
" *Wm r 2 Walton
" Wm (Annie) farmer h WV
" *Willie (Rebecca) 2 h 74 Ralph
" Wm J (June) 3 35 Middlemount av
Brookshier Boucher W (Celeste) rep Jefferson Standard Life Ins Co h 55 Highland
" Celeste(Mrs B W)sec to R L Cox r 55 Highland
" Annie smstrs Guy Poole Co r Montana av W Ashev
" Balford student r 52 Craggy av
" Betty student r 52 Craggy
" Buddy (Sarah) 1 emp Morris Austin Lmbr Co h Center av
" Chas L (Ila) 3 h Swannanoa
" Chas W (Maggie) ◎opr Caro Pr & Lt Co h 41 Fairfax av
" Douglas student r 918 Haywood rd
" Emma (wid T J) r 109½ Mont av
" Euphemia C (Mrs L J) tchr r 52 Craggy av
" Evelyn student r 41 Fairfax av
" Frank E (Margaret) Bordner Constn Co h 5 New
" Fred (Annie) 1 ◎ h 109½ Mont av
" Freda student r Dryman Mt rd RD 4
" G Washington (Ardie) 4 chauf Morris Austin Co h Deaverview rd
" Geo tr dr Morris-Austin Co r Cowen Cove
" Geneva r SW
" Grover weaver Beacon Mfg Co r SW
" Guy E (Helen J) (W Ashev Pharm) h 14 Johnson Blvd
BROOKSHIRE HARLEY G (Julia) ◎ phys and surg 310 New Med bldg h 918 Haywood rd (See Page 135)
" Harley G Jr student r 918 Haywood rd
" Harold steel wrkr r 41 Fairfax av
" Horace opr Am Enka Corp r 347 Sand Hill rd
" Horace L (Mattie) 4 painter Consolidated Realty Corp h 125 Wellington
" H V solr Caro Power & Lt Co
" Jas E (Mattie) bkpr FERA h 343 Merrimon av
" Julian student r 918 Haywood rd
" Leroy D (Julia) ◎ farmer h Dryman Mt rd RD 4
" Lloyd knitter Ashev Hos Mill h Deaverview
" Lloyd P (W Ashev Pharm) r 14 Johnson blvd
" Lonnie L (Tennie V) ◎ h 130 s French Broad av
" Lorain J (Euphemia) 2 sec-treas Bilt Appalachian Hardwoods Inc h 52 Craggy av W Ashev
" Lucille mill wkr Am Enka Corp r343 Merrimon
" Mazel nurse r 125 Wellington
" Polly h Elk Mtn rd
" Ralph E clk Coca Cola Btlg Co h 41 Fairfax av
" Rosa (wid L M) r 77 New
" W Arthur (Augusta) 2 yd ofc asst Am Coal Co h 23 Victoria rd
Brookside (The) E H Kitchen Candler N C
*Broome Fannie lndrs r 82 Scott
" Sanford L (Grace B) 1 cash Morgan Candy Co r 71 Montview dr
" Wm E (Cora) 2 engr So Ry h 21 Tremont
" Wm E Jr student r 21 Tremont
Brosius Edwd G (Mary) 1 mgr (Skyland Fruit Co) h 154 Laurel Loop
Brossier Dickson r 4 Ambassador Apts
" R Brazile (Ethel D) slsmn h 4 Ambassador Apts
Broun Chas W ◎ farmer h Windsor rd
Brounfield Harold S (Nellie) h 68 Weaverville rd
Brown Adelaide student r 140 Merrimon av
" *Agnes dom r 82 Wallack
" Agnes tchr r 46 Fairfax av
" *Albert wks Dr E L Shuford r 28 Davidson
" Alice ◎ h 218 Cumberland av
"Alice (Mrs Gus) lndrs r 26 Weaver
" Alice S (wid WC) h 170 w Chestnut
" *Alma h 23 St James Apts
" Alma student r 364 Broadway

BROWN
" *Alma r 42 Hildebrand
" Albert M (Nell) 4 (Belote Constr Co) h 188 Flint
" Ann (wid G W) r 30 Plemmons av
" *Annie (wid N B) h 16 Fair
" Annette tchr Allen Home Schl r 265 College
" *Anita maid P C Bruce r Oteen
" Anson landscape engr h 2 Manilla av
" Arice (Rena) 1 ⓪ farmer h Round Top rd BV
" Armond r 381 Montford av
" Arthur (Emma R) h 17 Pearson dr
" Arthur M (Elsie) 2 h 44 Black Mtn rd
" Arthur M student r 44 Black Mtn rd
" *Augustus lab r 26 Weaver
" Barney B (Sue) formn Pritchard Paint & Glass Co h 387 Biltmore av
" Berkley C ⓪ farmer h 5 Church rd
" Brown Bernice dom r 34 (r) Clingman av
" Bess (Mrs H C) bkpr Sands & Co r 180 Dorchester av
" *Bessie dom W P Paquette r 220 Fayetteville
" Bessie E r 5 Church rd
" *Birdie r 247 College
" Book Corp Mrs J N Brown pres Capt Emmett C Gudger vp Mrs E P Willey sec-treas books office supplies gifts 12-14 College—tel 198
" Bonnie B clk Jacks Cafe r 83 Vermont
" Bruce A (Emma) 2 tinner h 169 Courtland pl
" Burder (Mildred) 1 clk Scruggs Phar h 194 Charlotte

BROWN CANIE N (Allie W) 1 ⓪ pres-treas-gen mgr Swannanoa Ldry h 165 Montford av
" Carl R (Carrie) ⓪ h 69 Anandale av
" Carmel C (Mattie) 2 dr Elec Ice Co h Emma RD 4
" Carrie J Lostess Biltmore House & Gardens r Westdale Vernon Hill
" Chaney N (Allie) ⓪ 1 (Swannanoa Ldry) h 165 Montford av
" Chas (Connie) 2 plmbr County h Elk Mtn rd
" *Brown Chas (Etolia) 4 mech Moody Garage r 112 Poplar
" Chas C r WV
" Chas J (Mamie) 7 dr Car Pr & Lt Co h CG RD 4
" Chas L r 28 Black Mtn rd
Brown Chas S (Mattie) ⓪ mgr C D Kenney Co h 346 Merrimon av

BROWN CHESTER (Mary D) pres Ashev Nehi Bottling Co h 218 Kimberly av

BROWN CHESTER JR sec Ashev Nehi Bottling Co r 218 Kimberly av

BROWN CHEVROLET CO (INC) C Fred Brown pres-gen mgr Grover C Brown vp-sec-treas Chevrolet sales and service car repairing painting wrecking service body builders 21 n Market—tel 4895—4896 (See page 37)
" Clara D ⓪ h 148 Brevard rd
" Clarence (Bertha) r 449 Depot
" *Clarence (Bessie) r 220 Fayetteville
" Clarence (Blanche) tr dr h Bing Hts RD 4
" Claude (Louise) 1 dr H J Sutton & Co Inc h 18 Starnes av
" Claude W (Della) 2 ⓪ comm St Hwy h Old Burnsville Hill rd
" Clifford (Lola) 1 lab Ashev Cotton Mill 65 Park pl
" *Brown Colman r Co Home
" Crate (Elizabeth) mill wkr Am Enka Corp r 1056 Haywood rd
" C C (Mattie) slsmn Am Ser & Elec Ice Co res Emma N C

BROWN C FRED (Robbie Louise) 2 ⓪ pres-gen mgr Brown Chevrolet Co Brown Weaverville
" C Leland (Louella) 2 firemn So Ry h 61 State
" Dallie sorter Ashev Steam Ldry r 327 Patton av
" David (Jessie) 2 machnst Canton Pulp Mill h CR
" Delma r 56 Annie
" Dewey (Mary L) 2 clk Black Mtn Furniture Shop h Elk Mountain
" Dorothy burler Beacon Mill r SW
" Dorothy clk Blue Bird Ice Cream r 924 Haywood rd
" Durwood lab CCC r 56 Annie
" Edith inspr Ashev Hosiery Mill r 264 Sulphur Springs rd
" *Edna dom r 42 Hildebrand
" *Edna h 25 St James Apts
" Edwin (Henry Etter) 1 h Bing Hts RD 4
" Edwin W student r 4 Woodley av
" Edwd A r 21 All Souls Cres
" *Edw (Mary) 4 h 13 Brooklyn rd
" Eleanor 2 h 117 Asheland av
" *Eliza (wid Jim) ⓪ h 58 Eagle
" Elizabeth maid r 7 Crescent
" Elizabeth (Mrs R) bkpr Biltmore Dairy r 317 Sulphur Spgs rd
" Elizabeth (Mrs Crate) mill wkr Am Enka Corp r 1056 Haywood rd
" Elmo L (Mary E) 2 pres Simplex Gas Producer Co h 21 All Souls Crescent Bilt
" Elsie lab Am Enka Corp r Enka
" Elsie (Mrs A M) carder Beacon Mfg Co h 44 Black Mtn rd
" Emanuel (Lois) bellmn Ashev Bilt Hotel r 40 Crescent
" Emiline (wid Henry) ⓪ r 359 Haywood rd
" Enoch F swtchmn So Ry r 56 Ora
" Erma C (Mrs W W) sten Oteen Hosp r 114 Buchanan av
" *Ernest (Anna) 1 barber Do Drop Inn Barber Shop r 38 Hill
" *Etolia maid W H Arthur r 112 Poplar
" Eugene (Aletha) ⓪ dept mgr Ashev Seed Co No 2 r Leicester N C
" Eula clk Montgomery-Ward & Co r 58½ Anandale av
" *Eva cook r 5 Carroll av
" *Evelyn 3 cook h 119 Mountain
" *Evelyn cook r 5 Carroll av
" *Fannie 1 h 82 Livingston
" Faye hse kpr 50 Hiawassee r do
" Floyd B (Thelma) 3 ⓪ dye pad opr Sayles Bilt Bleacheries h Round Top rd BV
" Floyd J mech Greyhound Bus Co r 124 Hudson
" Frances r WV
" Frances G (wid T E W) ⓪ 118 Courtland av
" Frances H 118 Courtland av
" Frank r 68 Park av
" Frank student r 25 n French Brd av
" *Frank r 58 Eagle
" Frank D (Amanda R) mech S&S Motor Co r RD 4 Emma N C
" Frank F (Lina) h 47 Macon
" Frank M (Oma) 1 slsmn Woody Bros Bakery r Hazelmill rd
" Frank W (Margaret M) 2 h Round Top rd BV
" *Franklyn r 2 Ridge
" Fred lab Am Enka Corp r Enka
" Furn Co (Go Greenwood) 29 Biltmore av
" Gaines brk mason r 7 Aston pl
" Garrett W (Bonnie) 3 ⓪ plmbr Union Plmbg Co h 80 West
" Geo student r 25 n French Brd av
" George (Leona) r 23 n French Brd av
" Geo clk Nantahala Hotel r do
" Geo C (Bertha) ⓪ prin Vance Sch 85 Brucemont Cir
" Geo C (Hattie) clk Brown Serv Sta r Hendersonville rd

BROWN
" *Georgie r 76 Eagle
" *Gladys r 24 Morrow
" Grace r Co Home
" Grace nurse Violet Hill San r do
" Grady r Beaverdam rd
" Graham (Myrtle V) clk Pisgah Nat For r 824 Haywood rd
BROWN GROVER C (Carrie T) ◎ vp-sec-treas Brown Chevrolet Co h Weaverville
" *Gus (Alice) 1 lab h26 Weaver
" Hal H slsmn Bon Marche r 170 w Chestnut
" Harold H (Grace) 1 dr Farmers Federation h 123½ Hudson
" Harry (Catherine) car greaser Richbourg Mtr Co 12 Woodrow
" Harry C painter r 55 s French Broad av
" Harry C (Bess) Jax Pax h 180 Dorchester av
" Harry W (Katherine) 2 serv mgr Richbourg Mtn Co h 12 Woodrow av
" Hattie (Mrs G C) (Brown Serv Sta) r 2 Hendersonville rd
" *Hattie maid The Adeline r 111 Blanton
" Helen student r 364 Broadway
" Helen (wid Jno) lndrs h 77 Wallack
" Henrietta dom Caplan Hyman r 237 Rankin
" Henry M (Carrie J) h Victoria rd
" Henry M Jr (Maxine) sec Ret Coal Dealers Assn N C r Westvale Victoria rd
" Henry S rep Durhan Life Ins Co r 48 Vermont
" *Hershel r 172 Hill
" Hilda maid J F Williams r 42 Mildred av
" Hilliard spinner Am Enka Corp r Enka
" Homer (Annie) 2 dyer Ashev Cotton Mills h 22 Factory Hill
" Hugh C (Lelia M) ◎4 pres Three Mountaineers h 1 Rice Branch rd
" Hugh M (Thelma) 2 hlpr Nat Casket Co Oak
" Ida S (wid R T) ◎ matron Am Enka Corp h 36 Louisiana av
" Ila dom 4 Toxaway r 56 Annie
" Iola R (wid J M) waitress S&W Cafeteria h Apt 2 53 Woodlawn 3)
" J C (Marie) r Pond rd
" J H legal clk FHA h 20 Woodvale
" J R mech Caro Pr & Lt Co
" *J R (Corada) 6 formn Mims Mfg Co h 30 Ridge
" J W (Caroline) mgr Jax Pax Stores Inc r 197 Charlotte
" J W (Mrs) tchr Swannanoa HS r Fairview
" J Faraday carrier P O r 41 Galax
" J Frank h 40 Roberts
" J Fred (Kate) 1 mgr Tourist Camp h 19 Westwood pl
" J Fuller (Ella) 2 ◎ h 336 Vanderbilt rd
" J Hamp clk U S P O r 16 Dallas
" J Leroy (Frances) tr dr Ashev Ice Co h 91 New
" Jack slsmn J A Baker Packing Co r 285 Victoria rd
" J Lott (J L Brown Clnrs) r 6 Law bldg
" *Jack(Bertha) orderly Oteen Hosp r 118 Beaut
" Jack F st sls mgr Ashev Citizen Times r 118 Cherry
" Jack H (Hope) 1 lawyer h 20 Woodvale av
" Jacob F (Estelle) ◎ 2 carrier P O 41 Galax
" Jas lab Am Enka Corp r 55 Bartlett
" *Jas butler C A Hensley r 25 Fairmont rd
" *Jas (Corada) 6 h 30 Ridge
" Jas student r 16 Dallas
" *Jas h 104 McDowell
" Jas r 56 Annie
" Jas A jan Emma sch r Emma RD 4
" Jas C (Mary) 2 ◎ (Brown & Smith) h Weaverville
" Jas C (Juanita) 2 tr dr Stand Paper Sales Elk Mountain rd
" Jas E (Laura B) 3 mech h 601 Pine Bilt ·
" Jas H (Josephine) trucker Brown J H h Old Burnsville Hill rd
" Jas H (Daphine) 3 pntr Am Enka Corp h 187 State
" Jas H (Berta) 2 ◎ clk P O h 16 Dallas
" Jas H soda clk Bilbro Drug Store r 16 Dallas
" Jas L (Ida) h 36 Cumberland Cir
" Jas M farmer r 20 Grassy Branch rd
" Jas N (Rebecca) ◎ h 364 Broadway
" Jas M (Alma) h Emma RD 4
" Jas R (Jannie) ◎ slsmgr Natl Dairy Co h 99 Cumberland Cir
" Jas R (Central Market) 69 Eagle
" Jas U (Lillie) jan Craven St Bapt Ch r 56 Annie
" Jane city nurse h 50 Orange
" Jane N (wid Edwin) 1 (Brown's Book Store) r 102 Merrimon av
" Brown Janie r (r) 83 Eagle
" Jarvis mach r 295 Woodland rd
" Jarvis r CR RD 4
" Jennie r 193 Montford av
" Jennie (wid Wm) r 166 e Chestnut
" Jennie (wid H A) r 19 Salola st
" Jerome H carrier P O r 11 Trotter pl
" Jesse D chem Am Enka Corp r 15 Beverly rd
" Jessie r 34 Grassy Branch rd
" *Jno butler r 42 Hildebrand
" *Jno r 73½ Eagle
" John dom r 26-28 St James Apts
" Jno r 65 Tunnel rd
" *Jno (Bernice) 2 h 29 Circle
" Jno (Lucy) washer Swannanoa Ldry r RD 4
" *Jno (Sallie) 1 lab h 48 Velvet
" *Jno A 1 lab r 16 Ridge
" Jno N (Ruth L) 1 clk OK Cash Store h Gentry Pk
" Jno G (Daisy) carp h 7 Aston pl
" Jno P (Susan) 1 ◎ lawyer E W Grove Est h 17 Woodvale av
" Jno P (Maud) 2 (N K Brown & Son) h Lincoln av
" Jno R (Retta) 2 ◎ spinner Am Enka Corp h CR
" Jno W (Caroline A) 1 mgr Jax-Pax Store r 197 Charlotte
" Johnny M dist mgr Carolina Mtr Club r Chunns Cove
" Jos farmer r Beaverdam rd
" Jos (Josephine) acct Am Enka Corp h 104 Belmont av
" Josephine r 13 Woodrow av
" *Juanita r 158 Burton av
" *Julia h 102 Broad
" Julia (wid J W) farmer h Hendersonville rd RD 2

Brown Kenneth (Anna K) r 155 Penn av
" Kenneth (Kate) r 3 Bordeau pl
" Kermit E (Rosalind) ◎ phys and surg 404 Flat Iron bldg r 4 Woodlink rd
" Lamanda (wid A E) ◎ h 39 Tremont

BROWN LAURANCE E (Willa) 3 sheriff Buncombe Co h Grovemont SW
" *Laurence E (Flora C) bellmn Langren Hotel h 39 Adams
" *Lena maid F R Good r 66 Pine Grove
" Leona (Mrs Geo) dist supt Spencer Corset Co r 25 N French Brd av
" Leonora J (wid M W) 2◎ h 140 Merrimon av
" *Less (Martha) 3 dr Armours Packing Co h 148 Clingman av
" Lilla cook r 366 College
" *Lillie cook Jos Carter r 16 Short McDowell
" Lillie maid Jos Kartus r 6 Barlett
" Lillie O r Westgate rd
" Lionell student r 61 Washington rd

BROWN
" *Liza (wid David) 2 h 22½ Short
" Lloyd mech Atlantic Greyhound Lines r 124 W Ashev
" Lon r Co Home
" *Lottie Mae maid r 211 Merrimon av
" Lucille r 715 Reed Bilt
" Lucille r 36 Louisiana av
" Lucille slswn Charles Sto Co r 715 Reed Biltmore
" Lucinda student r 140 Merrimon av
" *Lueanne (wid R B) 1 cook h 147 Weaver
" Lula r CR
" Maggie (wid Alex) h 92 Woodfin
" Malcolm K (Eula) h 58½ Anandale av
" *Malinda ⓪ lndrs h 478 College
" Mandy r Bing Hts RFD 4
" Manson A (Jennie) 2⓪ yard formn Am Enka Corp h CR
" Marcellus h 43 Poplar
" Margaret nurse Aston Pk Hosp r 67 s French Broad
" Mark W Jr lawyer Law Bldg r 140 Merrimon av
" Marie (Mrs J C) clk Bon Marche r Pond rd
" Martha student r 346 Merrimon av
" Martha R r 28 Black Mtn rd
" Mary r 138 School rd
" Mary r 329 Merrimon av
" Mary r 18 Bennett
" Mary (wid J D) r 295 Woodland dr
" Mary C (wid D W) h 2 Woodrow pl
" Mary E (wid Geo) h 103 Edgewood rd
" Mary Jo r 25½ North
" Mary L (Mrs Dewey) finisher Beacon Blanket Mill r Elk Mountain rd
" Mathew S (Fanny U) 2⓪ phys ofc Flat Iron Bldg h 42 Tacoma
" *Mattie r 29 Circle
" Maude (Mrs J P) clk N K Brown & Son r Lincoln av
" Maye r 34 Oak
" Merrett B (Pearl) 1 mach State Hwy h 119 Fairfax av
" Mildred student r 346 Merrimon av
" Minnie adj Ashev Col Bur r 193 Montford av
" Myrtle (wid J W) r 123 Black
" M lab Newman Pastry Shop r 4 Robinson Apts
" M E⓪ h 103 Edgewood rd
" Naoma (Mrs Woodrow) clk Melvilles For Music h 155 Pennsylvania av
" *Nathl r 29 Circle
" Nathl K (Elizabeth P) ⓪ (N K Brown & Son) h Brown av
" Nell tchr Woodfin Grammar Sch r Brown av
" *Nellie r 3 Walton
" Nettie L r 28 Black Mtn rd
Brown N Webb (Lauria C) ⓪ shpg clk Am Enka Corp h 61 Herron av
" Opal M clk City Relief r Windsor rd
" *Orella r 66 Pine Grove
" Oscar (Nancy) 1 ⓪ (Oscar Brown Motors) h Weaverville N C
" Oscar Motors (Oscar Brown) Dodge and Plymouth automobile sales and service, automobile repairing, body work, auto painting 11 n Market—tel 1487, 142, 143
" Pearson W r 31 Arborvale rd
" Pender V (Daisy) 1 engr So Ry h 155 Penn av
" Pierce B (Naomi) h 46 Fairfax av
" P Vernon (Lucile) 1 firemn So Ry r 48 Mildred av
" *Ralph r 478 College
" Ralph F mgr Esso Serv Sta r 78 Biltmore av
" Ralph J tr dr Farmers Federation r 124 Hudson
" Raymond O (Vera) dept mgr Sears-Roebuck & Co r 40 Coleman av
" Restaurant (R S Brown) 60 n Lexington av
" Rex tchr Candler High Sch r CR
" Rhoma E (wid) ⓪ h 138 Rankin av Apt 4
" Rice r Bing Hts RD 4
" Robt r Co Home
" Robert (Elizabeth) slsmn Brown Motor Co h 317 Sulphur Spgs rd
" *Robt (Mary) 1 lab h 29 Lincoln
" Robt L (Mary) firemn Swannanoa Ldry h 61 Washington rd
" Robt S (Eva) 2 ⓪ (Brown Garage) h 1 Church rd
" Robt S (Margaret) 3 ⓪ civ eng 29 McIntyre bldg h 21 Austin av
" Robt S h 196 Montford av
" Robt W (Ella Eliz) asst stock rm mgr Brown Chev Co r 317 Sulphur Springs rd
" *Brown Roberta hlpr Claxton Sch Lunch Room r 3 Walton
" Roy R asst mgr Esso Serv Sta r 78 Biltmore av
" Roy P sub clk P O r 31 Arborvale rd
" Ruth tchr Claxton Elementary Sch r Lakeview Pk
" Ruth student r WV
" Ruth beautician Ettas Beauty Shop r 229 Fairfax av
" Ruth F tchr Claxton Sch r Windsor rd
" *Ruth (wid J) 1 r 1 McKinley av
" Ruth I sten Wachovia Bk & Tr Co r 17 Pearson dr
" R Vance (Ethel H) 2 r 17 Pearson dr
" S Herbert (Harriett) ⓪ (Ashev Mica Co) h 7 Westwood rd
" S R (Violet) slsmn Am Ser & Elec Ice Co res Newbridge N C
" *Sadie May cook r 119 Mountain
" Sallie nurse r 413 Fairview rd
" Sally hskpr Hillcroft San r do
" Saml (Stella) h Bing Hts RD 4
" *Brown Saml (Viola) r 36 Short Madison
" Sam E (Sally) 2 slsmn Reusing Light & Refrigerating Co h 381 Montford av
" Saml W (Mercedes) public accnt h 64 Merrimon av
" Sanford W (Rose H) lawyer h 55 Maney av
" Sarah E sten r 1 0 Merrimon av
" Serv Sta (Hattie Brown) gas and gro Hendersonville rd
" Stanford service station operator r 381 Montford av
" *Stella h 36 Jason
" Stella r 193 Montford av
" Stephen R (Ella) carp h 124 Hudson
" Suel R (Violet) 4 tr dr Elec Ice Co h 20 Pine View rd
" *Temple CME Ch *M L Breeding pastor Blanton
" Tennie (wid W M) h 56 Ora
" *Texas r 211 Asheland av
" Theo farmer r 47 Macon
" Thos K dep sheriff Buncombe Co r Black Mtn
" Thos W (Rachel) 2 slsmn Farmer's Federation h 299 Hillside
" Thos W (Pansy) 3 h 37 Oakley pl
" *Turner r 6 Phifer
" Vanno L lab U S P O r RD 4
" Velma G waitress Ct Hse Coffee Shop r 16 Woodrow av
" Vera F (Raymond O) clk Pisgah Nat Forest r 40 Coleman av
Brown Vera tchr Hall Fletcher Jr High Sch r 19 Salola
" Viola (wid C F) h 118 Cherry
" *Violet r 58 Eagle
BROWN WALTER M (Essie) ⓪ vp Swannanoa Ldry 178 W Chestnut
" Walter R (Nora) 3 h 244 Westwood pl

BROWN
" Wendell L (Bonnie) 1 tr slsmn The Texas Co h Leicester N C
" Wesley W (Emma C) ⓪ h 114 Buchanan av
" Wiley B (Martha P) ⓪ h 12 Austin av
" Wm A ⓪ h 13 Woodrow av
" *Wm A (Lela) h 172 Hill
" Wm C Jr (Mabel) 1⓪ (W C Brown & Son) h 112 Forest Hill dr
" *Wm C (Olivia) pastor First Bapt Ch h 3 Walton
" Wm O (Carrie G) asst Mgr Met Life Ins h 108 Buchanan av
" Wm O Jr student r 108 Buchanan av
" Wm T (Lina) r 41 Oak
" Willbrum r Emma
" Woodrow (Naomi) elecrn Ashev Battery Co r 155 Penn av
" W A bus dr Caro Power & Lt Co
" W C & Son (W C Brown Jr) brokers flour and feed 292 Arcade Bldg—tel 86
" Zitta r Beaverdam rd
" Z Yates (Annette) ⓪ switchmn So Ry h 4 Woodley av
" & Smith (J A Brown J J Smith) gro Main Weaverville
" & Son (J C Brown G C Smith) gro 24 Pine
Browns' Garage Black Mtn rd
Browne Wm T (Lucy M) 1 asst signal maintainer So Ry h 117 Reed
" Weldon A (Beatrice) 2 wkr St Hwy Oak
Brownell C Herbert (Mabel) mgr Grade Egg Co h Glenn Falls rd
" Dean H slsmn Grade Egg Co r Glen Falls rd
BROWNELL-DUNN FUNERAL HOME INC E P Brownell pres-treas E E Dunn vp-sec funeral directors 57 Spruce—tel 1424 (See insert R D)
BROWNELL E PAGE (Nora P) ⓪ pres-treas Brownell-Dunn Funeral Home h 327 Montford av
Brownell Geo (Paulene) supv Ct Hse h 8 Patterson Apts
Browning Carolyn r 3 Coleman av
" E Steve cabinet mkr Florentina Shop h Hendersonville N C
" Florence C sten P O r 3 Coleman av
" Jas H (Florence) 1 mach So Ry h 196 Logan av
" Jno W (Mary) 1 mach So Ry r 253 Riverview d
" Louise h 3 Coleman av
" *Mary ⓪ h 25 Silver
" Mary (Mrs J W) opr So Bell Tel & Tel Co r 253 Riverview dr
" Okey dr Sutton & Co r 218 e Chestnut
" Osborne (Gladys) h 53 Wellington
" *Ruth serv J C Snowden r 44 Ralph
Brownings Duelet (Louise) 1 h 5 Westwood pl
Brownlee Arleen (Mrs H F) tel opr city hall r 187 Logan av
" Harold F (Arleen) 1⓪ carrier Ashev Citizen Times h 187 Logan av
" Helen (wid J H) h 74 Haywood
" *Ida (wid G W) lndrs r 164 Livingston
" Wm r 18 College pk pl
" *Willie May 1 dom r 3 Short Brick
Brownlow Jos (Alma L) 2 dept mgr Goode's Drug Store h 50 Woodrow av
Brownsberger Ethel M obstetrician ofc 8 Boston Way h 8 Boston Way
Brownsberger Jno F phys 8 Boston Way
BROWNSON see **BRONSON**
Brownson Elizabeth (wid W C) ⓪ h 53 Westwood pl
Broxton Hazel tchr Leicester Sch r 17 Monroe pl
Broyles Ernest E (Bessie M) firemn Geo Vanberbilt Hotel h 41 Birch
" Leonard elevator opr Geo Vandervilt Hotel r 41 Birch
" Olive S r 41 Birch
Bruce Chas T r 201 Charlotte
" *Geo (Margaret) cook 90 n Liberty r 193 s Grove
" *Hattie cook r 20 Herman av
" *Helen serv 7 Fielding av r do
" Jas (Anna L) weaver Ashev Cotton Mills r 28 w Haywood
" Jos r 220 Broadway
" Louisa (wid J I) r 349 Patton av
" Luther R (Minnie L) 3 h 376 Biltmore av
" *Mozelle r 35 Valley
" Paul C (Thalia) 2 phys U S Vet Hosp h Oteen N C
" Pauline r 15 Hall
" Wm W (Annie K) h 201 Charlotte
Brucemont Apartments (consolidated Realty Corp) 1 Brucemont Cir WA
*Bruell Gay r 205 Fayetville
" *Ray r 205 Fayetville
" *Reatha student r 205 Fayetville
" *Walter (Nellie) 1 ⓪ switchmn So Ry h 205 Fayetville
Bruester Harold (Clara) phys U S Vet Hosp h Oteen
Brumbaugh Catharine (Mrs J M) sten U S Vet Hosp r 4 Oakland av
" Brumbaugh Jno M (Catharine) 1 ⓪ h 4 Oakland av
Brummer F M (Elizabeth) 1 ⓪ h 102 Tacoma cir
Brunner Fred L (Mae) repr Pollocks Family Shoe Store Inc h 194 Flint
Bruns Ellis (wid M E) ⓪ h 25 Beardon av
Brunson Georgianna maid S R Adams r 42 Poplar
*Brunswick Club Leo Williams mgr 337 So Side av
" The (H V Johnson) Billiard Parlor 35½ Patton av
Brush Elethea R nurse r 23 Woodvale
" Emma R r 23 Woodvale
" Mary L (wid A B) ⓪ h 23 Woodvale
*Brusler Mildred dom r 455 Depot
*Bruton Adeline (wid Jas) r 342 College
" *Andrew h 141 Frady
" *Bertha cook 126 Merrimon av r 53 Gaston
" *Dosia (wid F A) clnr Pullman Co h 34 Herman av
" *Edwd lab r 93 Pine
" *Eliza cook r 342 College
" Ella r 294 State
" Hilda student r 3 Dunwell Apts
" *Lillie 1 dom h 61 Lincoln
" *Ruth maid Applchn Hall r 342 College
BRYAN see **BRIAN**
Bryan Benj C (Florence) clk Mullen Pharm h 27 Blake
" Chas S h 390 Merrimon av
" Dewey W (Vivian) 1 lab Am Enka Corp h 8 BD rd
" Harold clk S H Kress & Co r 19 Herron av
" J R foremn Mims Mfg Co r 30 Reed
" Janie r 27 Blake
" Jno W r 26 Blake
" Norman (Altha H) 3 carp h 338 Patton av
" Sarah (wid J G) r 56 Montview dr
" Virginia techr Bilt College r Skyland
Bryant Alex D (Meta) 1 barber 721 Haywood rd h 9 Nevada av
" Alice Nell student r Oak
" Bertie Lee (Mrs Fred) slswm Charles Stores Co r 5 Rockliffe pl
" Carl r SW
" *Chas (Alma) r 47 Mtn
" Chas S (Edith M) ⓪ dir First Nat Bk & Tr Co Mayor town of Bilt For sec-treas Champion Fiber Co r 19 Eastwood rd
" Delia (wid S R) 2 h 24 Yale av
" Dixie Lee h 19 Mt Vernon cir

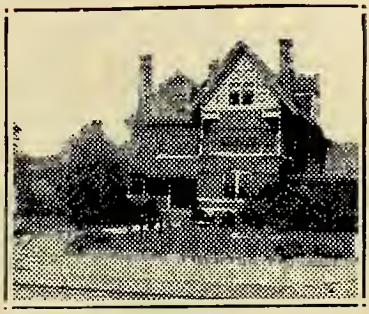

BROWNELL-DUNN
FUNERAL HOME

"Faithful In Every Sacred Trust"

57 SPRUCE STREET

TELEPHONE 1424

E. P. BROWNELL

E. E. DUNN

LONG DISTANCE MOVING

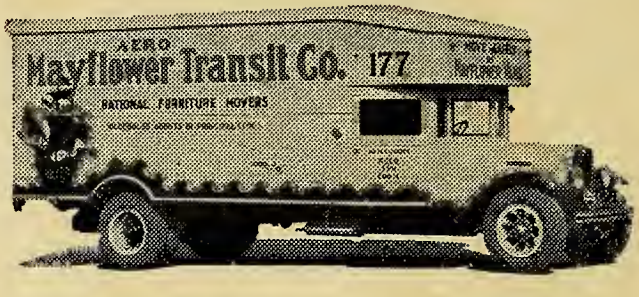

MOVE SAFELY BY MAYFLOWER VANS

Modern padded vans; swift, dependable, economical. We own the equipment we operate. Expert packing, modern equipment, courteous service — all at lowest cost .... Every load insured

AERO Mayflower

NATIONAL FURNITURE MOVERS

Estimates Gladly Furnished FREE

New LOW PRICES

RAY F. INGLE

ASHEVILLE AGENT

44 VALLEY STREET TELEPHONE 114

Packing . Local Moving . Shipping

Fireproof Warehouse

"Choose Your Warehouseman As You Would Your Banker"

BRYANT
" *Dorothea r 55 Valley
" Earl (Edna) 1 r 24 Yale av
" Edwd ⓪ inspr So Ry h Eliddo Gap RD 4
" Edwd M (KathleenC) ⓪ h 77 Westover dr
" Eugenia r 187 Montford av
" Evelyn r 24 Yale av
" *Fannie r 72 Madison av
" Fred (Bertie L) circulation Ashev Citizen-Times r 5 Rockcliff pl
" Fred W (Bertie G) field wkr cir dept Ashev Citizens-Times r 97 Church
" Francina asst supt Allen High Sch r 331 College
" Geo A (Carabelle) 2 mgr Great A & P Tea Store h 111 Montford av
" Gertrude (wid D) h SW
Bryant Harold weaver Beacon Mfg Co r SW
" *Helen r 188 Livingston
" Horace E mach Am Enka Corp r 10 Moffatt rd
" Hubert slsmn Earle-Chesterfield Mill Co r 36 Montview dr
" Kathleen A (Mrs E M) shaker French Broad Ldry r 77 Westover dr
" Jeter N (Fannie) 2 mech Beacon Mfg Co h SW
" Jno L (Ossie) 2 ⓪ mach Am Enka Corp h 10 Moffatt rd
" Lester lab AZ Wood wrking Co h Grassy Branch rd
" Lois r 70 n Liberty
" Louise tchr r 95 Starnes av
" *Mal Lee (Cleo P) 1 presser A B C clnrs r 172 Blanton
" Maybell student r 45 Clayton
" Max V r Grove
" Rex r Grove
" Robt H (Mabel) 1 ⓪ carrier Ashev Citizen Times r Ashev RD 4
" Robt L stockmn S H Kress & Co r RD 4
" *Rosa F tchr Allen Home High Sch r do
" Rufus W (Louise) ⓪ slsmn McNess Co h 95 Starnes av
" Thelma trimmer Beacon Mfg Co r SW
" Nell burler Beacon Mill r
" Walter J (Mabel T) 5 barber 79 Patton av h 251 Haywood
" Wm C (Mary) 3 mach opr Am Enka Corp h 119 Clinton
" WmT (Estella) 6 ⓪ h Grove
BRYCE see **BRICE**
*Bryce Annie May 6 h 157 Fair
" *Jno waiter Grove Park Inn r 145 Fair
" Mattie (wid Thos) 2 h Shiloh rd
" *Rebecca (Mrs John) cook Norburn Hosp r 101 s Grove
" S P Groc (S P Bryce) 242 Patton av
" Sam P (May) ⓪ (Groc 242 Patton av) h 13 Park
" Thos r Shiloh rd RD 2
Bryson Beauregard C (Lula L) 1 ⓪ eng So Ry Co h Enka
" Boyd student r 36 Britton (Bilt)
" Carey E (Laura) ⓪ h Sardis rd
" Carroll C (Julia C) 1 ⓪ tr dr Slayden-Fakes & Co Inc h 917 w Chapel rd
" Chas (Keith) clk Mtn Hand Craft Shop r 19 Orange
" Chas L (Gaye) 1 mach hlpr So Ry h CR
" Cora B sten U S Vet Hosp h 10 Oakland av
" D Richd (Sara) lab Citizens Trans r 115 Bartlett
" D Homer (Belle) 2 tr dr City h 356 Broadway
" Daisy r Enka
" Douglass jan Union plmbg Co r 245 College
" Doc E (Lona) brkmn So Ry r 331 So French Broad av
" Edwd L (Maude) 4 gardner Bilt Hse and Gardens r Britton
" Elvira student r 61 Sch
" Elzie L (Maude J) 3 ⓪ landscape gardener Bilt Est h 36 Britton (Bilt)
" Ernest A (Jennie) 3 (Piggy Dilly Sandwich Shop) h 84 Church
" Ernest A Jr student r 84 Church
" Geo W (Escue) 4 (Geo W Bryson Welding Co) h Bilt
" Geo W (Maud) 4 pur agt FERA h 14 all Souls Crescent Bmore
" Geo W Jr student r 14 All Souls Cres Bilt
" Geo W Welding Co (G W Bryson) 2 Blk Mtn rd
" Gertrude r 14 All Souls Cres Bilt
" Harry J tr dr Citizens Trans & Coal Co r 20 Ridgelawn rd WA
" Holmes Jr vp Enka Community Store h 161 Sch rd
" Holmes Sr mgr Enka Community Store h 161 Sch rd
" Jack (Mary) clk Hand Craft Shop r 917 w Chapel rd
" Jack supt Traymore Handcraft r 917 w Chapel rd Bilt
" Jas student r 917 w Chapel rd
" Jane (wid A H) ⓪ h 33 Allen
" Jas B (Geraldine A) 3 emp City h 27 Dunwell av
" *Jaunita 1 r 77 Wallack
" Jno W (Pauline) 1 r 245 Hdville rd
" Kimsey S (Maud) 2 ⓪ h 211 Onteora rd
" Mamie E (wid WW) r 10 Oakland av
" Mary cone winder Am Enka Corp r 917 w Chapel rd Bilt
" Moore sec Enka Community Store r 161 Sch rd
" Nettie L r 33 Allen
" Odell (Willie M) 2 h 171 Bartlett
" Odie C (Thelma L) lab Fed Bldg h 178 Mont av
" R McDuffie (Mary E) carp h 369 So Side av
Bryson R Maybelle (Mrs W V) (Bryson's Beauty Shop) h Busbee N C
" Richd D (Sara L) tr dr Citizens Trans & Coal Co h 115 Bartlett
" Robt rec clk Slayden-Fakes & Co Inc r 14 All Souls Cres
" Robt L (Inetz S) colr S & S Mtr Co h 946 w Chapel rd SH
" Ruby student r 356 Broadway
" T Cling (Anna) 1 flgmn So Ry h 20 Longview rd
" Thelma (Mrs O C) bkpr W E Shuford r 178 Mont av
" Thos C (Anna) 1 flgmn So Ry h 20 Ridgelawn
" Troy A (Virginia) clk Se Exp Co r 43 Grove
" Ulysses (Mattie) r 90 Starnes av
" Vira 1 r 191 Penn av
" Virginia slswn Millers Inc r 14 All Souls Crescent Bilt
" Vinson V (Jessie) 1 city st dept h 60 Howard
" Walter M lawyer r 61 School rd
" Walter M 20 Longview rd
" Wendell H (Nell) 3 mech So Ry h 11 Hayes
" W Holmes (Nina) 1 mgr Enka Community store h 161 School rd
" W Holmes Jr clk Enka Community store r 61
Bryson's Beauty Shop (Maybelle Bryson) 114 Miles Bldg
Buchanan Arvil R (Lee) 1 h w 112 Haywood
" Bealer auto painter Sawyer Mtr Co r 78½ Asheland av
" Frank A (Alice) ⓪ (Buchanan 5 and 10c Store) r SW
" Fred (Medonia H) lineman Caro Pr & Lt Co h 24 Dysart
" *Gertrude (David) maid 74 Edwin pl r do
" Jas ⓪ h 1 Buchanan rd KW
" J Richd r 59 Asheland av
" Lee spooler Ashev Cotton Mills r 112 w Haywood
" Leona (wid I B) ⓪ h 59 Asheland av
" Lucy r 112 Haywood
" LB (Emma) 1 ⓪ (Buchanan Gro) h SW

BUCHANAN
" Mary Belle inspr Am Enka Corp r Enka
" Rosa r SW
" *Sallie (wid Frank) h 15 Herman av
" Sarah (wid J B) h 78½ Asheland av
" Vivian R nurse Gardner Hosp r do
" W Avery (Eliza) 2 @ blksmth h SW
Buchanans 5 and 10c Store (F A Buchanan) Swannanoa N C
Buchanon Jack hatter Abbott Knight Inc r 59 Asheland av
" Julius C (Nona B) 5 sec foreman So Ry h 40 Ora
" Julius C Jr student r 40 Ora
Buck Chas G (Mildred) lawyer 412 Jackson bldg h Frances Apts
" David M Jr phys 231 Arcade bldg h 29 Lakewood dr KW
" Chas G (Mildred) lawyer Jackson Bldg h 5 Frances Apts
BUCK IONE (Letter Service Shop) r 85 Broad —tel 3714-1388
Buckelew Jacob L (Lillian) r 15 Craig Cir
" Lillian (Mrs J L) nuase U S VetHosp r 15 Craig Cir
Buckner Albert B (Hester) night wtchmn Ashev Clearing Hse Asso r 61 Pearson dr
" Albert S (Dora) @ yd foremn Citizen Trans & Coal Co h 186 Logan av
" Alex J (Mamie) 1 colr cred dept Bon Marche h 128 Indiana av
" Alonzo (Ida) 2 reprmn Vehaun & Rice Furn Co h Ashev RD 4
" Ann (wid KC) r 26 Fulton
" Awa B tchr Bilt Elem Sch r Swannanoa
" Bartlett T (Emma) 1 h 15 Stewart
" Bowden W r Old Burnsville Hill rd
" Cintha (wid Jonas) 1 h SW
" Carl r 71 Brevard rd
" Caroline r 23 Melk
" Cash M (Maud) 1 machst Beacon Mfg Co h 71 Brevard rd
" Cecil doffer Ashev Cotton Mills r 60 Roberts
" Cecil F (Hilda) 2 police Am Enka Corp h Enka
" Chas student r 84 Starnes
" Chas (Ethel) lab h Round Top rd BV
" Chas W pntr r 141 State
" Clarence D (Clota) glue mn Nat Casket Co h Burnsville Hill rd
" Claude F emp Caro Pr & Lt Co r 64 Ora
BUCKNER CLEANERS (J C Buckner) cleaning and dyeing 230 Merrimon av—tel 3406 (See Page 88)
" Clem sten FERA Cannery r 30 Ravenscroft rd
" Cletus D (Minnie) lab Ashev Cotton Mills h 60 Roberts
" Coleman (Eva) napper Beacon Mfg Co
" Cora L winder Am Enka Corp r 186 Logan av
" Douglas (Rosa) napper Beacon Mfg Co r SW
" Dora (Mrs Jno) clk S P Mears Store r 78 Cherry
" Edna presser WV Ldry r WV
" Getta flcr Beaver Mfg Co r S W
" E H (Kathleen) 2 emp Occidental Life Ins Co r Ashev RD 1
" Edna C slswn Denton's r 51 Pearson dr
" Eleanor nurse r 141 State
" Ella opr So Bell Tel & Tel Co r 357 Patton av
" Elmer H (Dale B) mach S&S Mtr Co r Barnardsville N C
" Ernest r 78 Cherry
" Ethel spinner Ashev Cotton Mills r 60 Roberts
BUCKNER EVERETT O (Celeste W) 2 mgr Carolina Sheet Metal Works h 141 Washington rd
" Frank (Lucile) 1@ asst cash Hans Rees Sons h Black Mountain N C
" Frank ins agt Mutual Life Ins Co of N Y r RD 4 Ashev
" Fred D (Grace) 1 @ farmer h 18 Weaverville rd
" Fred H (Edith M) 2 spotter Minico Inc h Ridge GP
" G Wilburn (Ida) tr dr Gulf Refining Co h 62 Chunns Cove rd
" Gaither A (Hattie E) 1@ h 20 Haw Creek rd
" Geo wtr Pisgah Cafe r 75 Rankin av
" Geo H r Old Burnsville Hill rd
" Geo H brklyr h 106 Tiernan
" Geo P (Louise) 3 mach Caro Po & Lt Co h Mt Carmel rd RD 4
" Geo M (Dellia) @ swtchmn So Ry h 125 Hanover
" Gordon (Virginia) (Valley Springs Tourist Camp) h Hdville rd V Spgs
" Grady clk New Banner Whse r 1 Merrimon av
" Guy tr dr G H Masters Gro Co h 37 Franklin WA
" H Elizabeth clk Montgomery Ward & Co r Ridge GP
" Harry E r 15 Stewart
" Harley (May Matilda) 2 @ linemn h RD 4
" Hazel B (Mrs R J) reeler Am Enka Corp r 55 Herron av
" Herbert D (Leah H) 3 mgr Great A&P Tea Co h 5 Saluda av
" Herchel K (Eva) 1 electrn Electrical Shop h 47 Haw Creek rd
" Hilliard (Jane) 1 engr Bon Marche r 116 Hanover
" Hiram H furn mkr r Burnsville Hill rd
" Home Annex (L N Buckner) 37 Ravenscroft rd
" Horace C printer Jarrett's Press Inc r 32 Merrimon av
" Horace C ship clk Sears Roebuck&Co r YMCA
" Huldah r 336 Vanderbilt rd
" Irene dom Claude Smith r 15 Stewart
BUCKNER J CONLEY (Connie M) (Buckner Clnrs) h 279 Merrimon av
" J Coy (Verla) 3 clk Great A&P Tea Co h 27 Howard
" J Manuel r 12 Grassy Branch rd
" J Marion (Myrtle) 3 phys Swannanoa h SW
" Jacob G (Calcie) @ carp h 47 Fulton
" Jacob H (Victoria) @ shpg clk Ashev Cotton Mills h 17 Woody av
" Jas H (Myrtle) formn Electric Ice Co h 63 Madeline av
" Jas R h 77 Brownwood av
" Jamie I r 26 Haw Creek rd
" Jane R (Mrs H) 1 cash Bon Marche h 116 Hanover
" Jno (Dora) r 78 Cherry
" Jno D clk S P Mears Store r 78 Cherry
" Jno F (Carrie) 2 pntr h 84 Starnes av
" Jno H (Sue B) 4 mach Ashev Cotton Mills h 357 Patton av
" Jno K (Atholene) 2 cabinet mkr Susquehanna Salvage Co h 33 Madeline av
" Jno R r 12 Grassy Branch rd
" Juanita Am Enka Corp r 568 Haywood rd
" Kathryne student r 84 Starnes av
" Kent r 43 Fulton
" Kittie S (wid J A) 1 hskpr W M Schope r WV
" Lee (Edna) photogr r 50 Asheland av
" Lee (Ruth) r Shiloh rd RD 2
" Lester W (Nell) 1 electrn r 43 Fulton
" Lillian opr So Bell Tel & Tel Co r 64 Flint
" Lillian opr So Bell Tel & Tel Co r 357 Patton av
" Lonil A (Jettie) farmer h 12 Grassy Branch rd
" Lonnie G (Mammie) carp h26 First
" Lorenzo R (Agnes) 1 slsmn J A Groves Gro Co h 21 Dorchester av
" Lorraine student r 71 Brevard rd
" Lowe R (Agnes) 1 slsmn J A Groves Whol h 21 Dorchester av
" Lula (wid S M) r 162 Charlotte
" L Blan (Eva) 1 flagmn SoRy 22 St Dunstans rd
" L Jennie r 84 Rankin

BUCKNER
" L N Mrs (Buckner Home) r 30 Ravenscroft rd
" Mary E hse kpr A G Carver r Mountain av
" Melvin B (Myrtle) 1 stove rpr Chicago Furn Hse h Leanhurst rd Beuna Vista
" Melvin E (Elizabeth) 1 lab Am Enka Corp h 1½ Robinton Apts
" Merritt F (Maude) 1 presser Buckner Clnrs h 86½ Vance Crescent
" Monnie (Mrs L G) tchr Oakley r 26 First
" M Frances (wid A C) 3 hskpr Burchard Edwd h Old Burnsville Hill rd
" M Jasper (Ella) ⓪h WV
" Neptune (Mrs L N) ⓪ h 30 Ravenscroft rd
" Nicholas T furn mkr h Burnsville Hill rd
" Pauline tchr Alexander Sch r 29 Vance
" Phyllis student r SW
" Ralph J (Hazel B) 1 h 55 Herron avn
" Ralph P (Agnes) 1 dr Walker News Co h 55 Balm Grove
" Robbie L packer Ashev Baking Co r 17 Spruce
" Robt D Jr foremn Hans Rees Sons Inc h 18 18 Weaverville rd
" Robt O (Birda) 3⓪ farmer h CR
" Ruby student r WV
" Ruth ofc girl Bilt Clnr r WV
" Ruth reeler Am Enka Corp r 61 Pearson dr
" Saml G (Belle S) dyer Guy Poole Co h Grace
" Sarah (wid Robt) r 1 Marigold av Bilt
" Sallie (wid H C) ⓪ h 9 Hickory ter
" Susie V clk S H Kress & Co r 14 Weaverville rd
" Thad (Ernestine) cable splicer So Bell Tel Co h 1 Grace av
" Thelma r 114 Merchant
" Thelma r SW
" Troy (Idella) 2 lab Jarrett Furn Co h 1 Marigold av Bilt
" Veach H (Mae) 1⓪ slsmn W F Raleigh Co h 26 Haw Creek rdn
Virgil B (Katherine) slsmn Haverty Furn Co r 19 Dayton rd
" Virginia student r 26 Haw Creek rd
" Vivian spooler Ashev Cotton Mills r 60 Roberts
" Vivian (wid V F) r 1 West View rd
" W A linemn Car ⓪ Power & Lt Co
" Wm Troy (Vinetta) 4⓪ h 89 Liberty
" Wm S (Harriot) blksmth h 197 Waynesville av
" Welsey W (Emma) ⓪dr Minico Clnrs & Ldry h WV
" W Elbert (Della) 2 swtchmn So Ry h 30 Wambolt av
" W Neal (Hetter L) ⓪ carp Nat Casket Co h 41 Fenner av
" W Robt (Flora) ⓪ carp h 43 Fulton
Buddies Place pharm 239 Liberty
Buell Jas mess Metcalfs Mkt r 48 Middlemont av
" Jesse H (Mary K) asst silviculturist Applchan Forest Exper Sta h 56 Houston
" J H Applchn Forest Exp Sta h 56 Houston
Buena Vista Bapt Ch J P Bennett pastor Le an Hurst rd
Buff Mary nurse Highland Hosp r 398 Montford av
Buford Arline P (Mrs W T) sec to Bucombe Co Bd of Comrs r 67 Vermont
" *Wm (Nellie) 1 h 46 Black
" Wm T (Arlene) slsmn h 67 Vermont
*Bugg Cora (wid Gene) r 52 Gray
" Joseph H (Sally) 1 dr Ashev Blue Gem Coal Co h 112 Riverside dr
" Lawrence W (Georgia) 2 mech h 70 Katherine
" Lewis H (Margaret) 2 doffer Ashev Cotton Mills r 19 Factory Hill
" Marguerite 1 inspr Beacon Mfg Co r SW
" *Wm (Annie) 1 lab r 249 Asheland av
Buggs Wm C (Hester) 2 swtchmn So Ry h 122 New
Buhmann Walter L (Betty) pharm Scruggs Drug Store h 4 Knickerbocker Apts
Bullman Carrol J r 34 Haw Creek rd
" Jas E (Melinda W) 5 lab Municipal Golf Course h 34 Haw Creek rd
" Spurgeon A r 34 Haw Creek rd
Bullock Carl Gordon (Rose C) 1 v p sec-treas Ashev Mattress Factory h 20 Colonial pl
" Lawrence H (Blanche) ⓪ h 62 Walton
BUMGARDNER see **BAUMGARDNER**
Bumgardner C Harold (Bonnie) h 90 Ind av
" Chat C h 99 Mont av
" Felix (Glee) tr dr Guy Poole Clnrs r 23 Richmond av
" J L slsmn Caro Pr & Lt Co r 40 n French Brd av
" Miles V (Janie D) 4 lab Am Enka Corp h 41 Mildred av
Bunch Thos C (Virginia) 2⓪ (Charlotte St Gro) n Weaverville rd
Buncombe Chapter of Rose Croix A&ASR meets Masonic Temple H G Etheridge sec
" County Accounting Dept J C Garrison accnt 209 Ct Hse
" County Attorney C K Hughes 605 Ct Hse
" County Board of Commissioners H G Reagan chairmn and comr of finance S A Johnson comr public hwys H L Parker comr public institutions 206 Ct Hse
" County Board of Education Kingsland Van Winkle chairmn 803 Ct Hse
" Co Bd of Educ Garage T F Johnson mgr 200 Clingman av
" County Board of Financial Control T C Coxe chairmn 208 Ct Hse
" County Board of Health H L Sumner ofcr 908 Ct Hse
" Co Boys Home mgr R B Edwards Co Farm rd RD 4
" Co Children's Home Gracelynn rd
" County Clerk of Superior Court J E Swain 1st flr
" County Community Schools Della M Day supv 801 Ct Hse
" County Constable C C Conley 10 Ct Hse
" County Convict Camp No 503 CR
" County Coroner G F Baier Jr 309 Ct Hse
" **COUNTY COURT HOUSE**, Court Plaza (See Page 55)
" County Court House Barber Shop (E H Rich) 1st flr
" County Court House Post Office sub-station J B Hall supt ground flr Ct Hse
" County Court House Soda Fountain (H B Young) 1st flr
" County Delinquent and Privilege Tax Collector L W Roberts 203 Ct Hse
" County Deliquent Tax Listing Dept C H Bartlett 209 Ct Hse
" County Engineer Roy Davis 316 Ct Hse
" County Farm Demonstration Agent A W Nesbitt 307 Ct Hse
" County Garage Fred Dillingham foremn Basement Ct Hse
" County General Court J P Kitchin judge 7th flr Ct Hse
BUNCOMBE HOLDING CO INC J G Stikeleather pres Nancy W Stikeleather sec-treas 145 College
" County Home Demonstration Agent 301 Ct Hse
" County Juvenile Court J F Glenn judge 1009 Ct Hse
" County Law Library Bertie Dial lib 610 Ct Hse
" Co Milk Bottle Exchange 42 n Spruce County
" County Purchasing Agent Gray McChesney 416 Ct Hse
" County Register of Deeds G A Digges Jr Ct Hse

BUNCOMBE
" County Rural Police W C Pryon capt 10 Ct Hse
" County Sanitary Inspector F A Nelon 903 Ct Hse
" County Sheriff L E Brown 1-3 Ct Hse
" County Solicitor Z V Nettles 508 Ct Hse
" County Store Room R E Holcombe mgr 7 Ct Hse
" County Superintendent of Schools T C Roberson 806 Ct Hse
" County Surveyor C H Neal 704 Ct Hse
" County Tax Collector R C Collins 204-05 Ct Hse
" County Tax Supervisor W Z Penland 208 Ct Hse
" County Treasurer T H Reeves 1st flr
" County Tubercular Sanitarium Martha Mc Dowell supt Ashev RD 4
" County Water and Sewer Maintenance Dept S A Johnson supt 206 Ct Hse
" County Welfare Officer E E Connor 5 Ct Hse
Bunn Adron (Ida) 1 plmbr Ed Rice r 37 Majestic
" Albert Jr engr r 15 Clayton
" Annie (wid Roland) h 37 Majestic
" Kittie (wid Albert) ◎ h 15 Clayton
" Lois 1 r 190 Woodfin
" Robt r 15 Clayton
Bunting Hazel student r 2 Caledonia rd KW
Buran Dental Labotory R M Buran 12½ Wall —tel 3426
" Ross M (Norma K) 1 (Burans Dental Lab) h 18 Woodvale
Burch Edgar J (Minnie G) h 6 Birch
" *Martha (Larrin) r Charlotte
" Mary E student r 6 Birch
Burchard Edwin D (Fern) 5 ◎ dist engr U S Geolgcl Srvy h Westwood rd LVP
Burchfield Andrew (Bell) r Center av
" Elmer inspr So Ry r Glenrock Hotel
" Otto L (Evelyn) 4 lab So Ry h 105 Tiernan
" Walter W (Delcie) 5 carp h Center av
Burden Louise (Mrs W R) mgr Mangel's r 206 Aston Apts
Burdette Lydia clk Parisien clnrs r 217 Haywood
" Patk M (Lillian L) 1 real est 85 Arcade Bldg h 180 Pearson dr
Burden Wm R (Louise) barber Dentons Beauty Parlor h 206 Aston Apts
Burfoot Rennie r 11 Lake Shore dr
" Burgan Frank r 16 Fair
" Jones A (Vearice) 3 orderly U S Vet Hosp h 31 Hibernia
" *Regina r 37 Short Madison
Burge Edwin (Winifred) 2 ◎ (Edwin Burge Inc) h 945 Hendersonville rd
BURGE EDWIN INC shoes Edwin Burge pres 7 Haywood
Burges Chas E (Bessie) opr Haw Creek Serv Sta h 9 Arco rd
Burgess Addie 3 h 7 Pk pl
" Catherine tchr r 30 Blake
" Chas E (Bessie) (Arco Serv Sta) h Arco rd
" *Doris D (Lavinia) 4 jan 1st Presbyn Ch h 4 Bartlett
" Doris D Jr student r 40 Bartlett
" Edgar r 7 Pk pl
" *Floyd (Belle) 2 r 61 Hill
" Fred F student r 27 Penn av
" Freeman (Dorothy) 1 plmbrs hlpr H W Kindler r 22 Majestic av
" Jas A (Syble) 1 lab Am Enka Corp h 19 Russell
" Jas C (Belle) coal dealer h 281 Patton av
" Jas I (Rose L) carp h 27 Penn av
" Jesse L clk Liggett Drug Co h 7 Pk pl
" *Jno (Sallie) ◎ h 138 Weaver
" *Julia r 40 Bartlett
" Junie r 28 Logan
" Katherine tchr Emma Sch r 30 Blake
" *Burgess Kresswell r 138 Weaver
" *Naomi r 40 Bartlett
" Raymond (Vene) r 23 Logan
" Robt (Mattie) 1 h 28 Logan
" *Rose cook h 209 Livingston
" *Roy r 138 Weaver
" *Reva r 40 Bartlett
" *Ruth student r 40 Bartlett
" *Sallie r 138 Weaver
" Sybel (Mrs J A) Winder Am Enka Corp r 19 Russell av
" Viola (wid J H) h 30 Blake
" Virginia r 30 Blake
" *Burgin Addie r SW
" *Allen (Martha) 2 dr Ashev Trans Co h 70 Blanton
" Andrew P (Helen) h 21 Arborvale rd
" *Bertha h Shiloh rd Shiloh
" Betsy 21 Arborvale rd
" Blanche clk Buchanan's 5 & 10- Store r SW
" *Carrie (Silver Moon Cafe) r 120 Broad
" *Champ (Ethel) butler E W Schoeheit r 128 Poplar
*Burgin Clyde r 267 College
" *Elsie r 103 Madison av
" Elizabeth student r 21 Arborvale rd
" *Fred (Vera) 5 r 128 Poplar
" *Garfield (Mamie) ◎ farmer h SW
" Georgia (wid W G) h 36 Oak
" *Hallie cook r 54 East
" Harry r 36 Oak
" J Carl (Argyle) ◎ carp Oteen h SW
" *J C (Mossie) 1 ◎ jan Am Natl Bk h 5 Brown Alley
" *Burgin Katie (wid Ely) h 20 Hildebrand
" *Katherine r Shiloh rd SH
" *Louis elev opr Montgomery Ward & Co r 11 Louie
" Luther (Mamie) chauf E W Schoeheit r 120 Broad
" *Mary r 150 McDowell
" *Mary Lee student r 5 Brown Alley
" Nan tchr r 21 Arborvale rd
" Nancy A ◎ h SW
" Ora B ◎ 2 tchr WV r WV
" Ossie (wid T E) 2 dressmkr h 36 Hamilton
" *Robt (Mary E) 2 h 192 Beaumont
" *Rudolphus (Ida) 1 h 63 Gay
" Ruth r 36 Oak
" Wm B (Jessie) ◎ condr So Ry Co h 195 s French Broad av
" *Wm C (Ethel) por Pullman Co h 108 Lee
" Wm L r 36 Oak
BURGIN see **BERGIN**
*Burgis Ruth maid Susan H Erwin r 40 Bartlett
Burke Ada (wid S L) r 173 Macon
" Allen R (Mamie) pastor New Bethel Bapt Ch h 498 s French Broad av
" Eugene I (Lillian) press rm formn Ashev Citizen Times r 67 Buchanan av
" Elizabeth (wid Thos) nurse r 49 Baker av
" *Elizabeth (Elizabeth Sandwich Shop) r 15 Crescent
" Helen L (wid W W) ◎ h 155 Charlotte
" Lillian cash Seel's r Buchannan av
" Mattie J (wid J J) ◎ h 32 Craig Cir
" Mather M tchr St Joan of Arc r St Genevieue of the Pines
Burkett Danl W (Mildred) 1 baker S&W Cafeteria h 106 Woodrow av
Burkette Joyce nurse Highland Hosp r 398 Montford av
Burkhart Henry T (Pearl) 1 mgr Grayson Apts h do
Burleson Bessie tchr r 150 Cumberland
" Bonnie assorter Am Enka Corp r 31 Louisville
Burleson Dorothy r 150 Cumberland av
" Edna (Mrs T H) tchr r 254 Brevard rd
" Elsie tchr WV High Sch r WV
" Eugene tr dr W Ashev Trans r 60 Haw Creek rd

BURLESON
" Jacksie reeler Am Enka Corp r 31 Louisville rd
" Jno W (Harriet) ◎ h 31 Louisville pl
" L Graydon (Viola) 1 ◎ Nat Casket Co h 27 Louisville pl
" Leona (Robt) r 33 Spooks Branch rd
" Matt (Altha) (Madison av Gro) h 150 Cumberland av
" Oliver (Rose) ◎ (Patton Av Mkt) h 36 Bearden
" Reginald r SW
" Richd r 254 Brevard rd
" Rose (Mrs Oliver) bkpr Patton Ave Mkt r 36 Bearden
" Thos H (Edna) 1 engr Ashev Ice Co h 254 Brevard rd
" Vernie E (Gertrude) 2 Nat Casket Co h 8 Louisville pl
" Welch (Mildred) 1 waiter Gross's Cafe r 202 Broadway
Burlison Lucy r Co Home
Burley Lucretia r 3 Irving
Burll Helen clk F P Ingle Gros r 371½ Biltmore av
Burnaby A St Vincent (Kathleen) h 5 Edgemont Apts
Burnett Aaron A (Florence) 2 dyer Bilt Inds h 192 Dorchester av
" Clidie tchr W Ashev r 68 Grove
" Dalas C (Evy) tr dr Palmer-Lipe Paint & Chem Co h Emma
" Dave D (Leliar) 1 ◎ yd condr So Ry Co h 62 Haw Creek rd
" Dorothy clk Denton Dept Store h D Oakhurst Apts
" *Elizabeth (wid Squire) h 9 Smathers la
" Garland L (Claireen) 1 hwy patrolmn r 78 Biltmore av
" Geo L (Nola) h 944 Merrimon av
" Harold (Effa) packer Ray F Ingle h 195 Dorchester av
" Houston H (Corinne) 1 ◎ trav slsmn h 57 Gracelynn rd
" Irene r 311 Hdville rd
" Jno J Jr (Myrtle) r 897 Fairview rd
" Mae fctry wkr Am Enka Corp r Enka
" Onnie O (Mary) 1 mech Automotive Mach Shop h 138 Reed Bilt
" *R Horace (Gertrude) lab Hans Rees & Sons r 297½ Asheland av
" Ralph J (Edith) 5 shopman So Ry h 29 Richland
" Rass (Joan) 3 lather h Rock Hill rd BV
" Sandy T (Allice) mech S & S Mtr Co r Emma N C RD 4
" T Robt Jr (Wilma) 1 hostler hlpr So Ry r 190 s French Broad av
" Thos M (Ruth) 4 Caro Tob Whse h 127 Richland
" Thos R (Ollie) 1 ◎ engr So Ry Co h 255 s French Broad av
Burnette Benj F (Elsie) 1 h 14 Julia
" Bonnie L sorter Am Enka Inc r 192 Dorchester av
" Claude B (Annie M) 1 dr City St Dept h 278 Waynesville av
" Clyde bus dr Swannanoa Sch r SW
" E Marie r SSP
" Edna soda fountain Goode's Drug Store r 60 Balm Grove W Ashev
" Ellis hlpr Stand Oil Serv Sta r 14 Julia
" Floye A r 192 Dorchester av
" Fred W (Neola) 1 lab Am Enka Corp h Enka
" H Lafayette (Mae) 2 caretkr Mt Meadows Inn h (r) 3 Elk Mtn Scenic Hwy
" Jos B (Susan) 3 ◎ h Woodfin av
" Luther (Mary E) carp h 15 Howard
" M Willie reeler Am Enka Corp r SSP
" Roscoe H (Kezzie) 4 So Ry h 36 Wanaco av
" Willie H (Kathrine) farmer h SSP
Burney Clara K (wid R H) h 72 Magnolia av
*Burnon Ella (Mrs W D) dom 157 Dorchester av r do
BURNS AUGUSTUS M JR (Jane C) liq agt state banking dept h 11 Commodore Apts
" Dana B (Clara) ◎ civ eng Wachovia Bk Bldg h 266 Hillside
" Dana B Jr student r 266 Hillside
BURNS DELIVERY CO S M Burns mgr 59 Arcade Bldg—tel 1013
" *Geo lab Union Trans Co r 10 McDowell
" Gordon student r 121 Barnard av
" Howard r 108 Rumbough pl
" *Jno (Rebecca) h 27 Ocala
BURNS JNO G (Alliene) 2 ◎ v-p Blanton's Business College h 121 Barnard av
" Jno L (Genevieve) h 12 Ridgewood pl
" Jno R r 12 Ridgewood pl
" Margaret student r 266 Hillside
" Mary Ethel student r 266 Hillside
" Nora (wid Jno M) r 28 Orange
" Ruth waitress Leon's Brass Rail r 40 Clayton
BURNS S MITCHELL (Inez) ◎ mgr Burns Del Co h 9 Marne rd—tel 1260-W
" Thos M (Nettie) switchmn So Ry r 100 Cherry
" Virginia r 12 Ridgewood pl
Burnside Ernest E (Ollie Mae) ◎ helpr Quality Bakery h 16 Walton
Burrell Aaron r 15 Girdwood
" Albert (Hattie L) 1 h 72 Craven
" Clyde E (Christine) dr Fredrickson Mtr Exp Inc r 11 North
" Earle r Hazel Mill rd
" Edgar C (Bessie C) cbnt mkr Susquehanna Furn Co h 454 Pearson dr
" Edwd student r 454 Pearson dr
" Ernest (Nell) 2 h 10 Spooks Branch rd
" Flossie r 15 Girdwood
" Floyd (Bonnie) 3 ◎ mech h WV
" Fred r 454 Pearson dr
" Garfield lab C H Alexander r SW
" Geter W (Reva) 1 dr W Ashev Bus h 98 Mich av
" Harry lab Susquehanna Furn Co r 454 Pearson dr
" Helen clk F P Ingle Gro r 371½ Biltmore av
" Homer M (Julia) 3 dyer Ashev Cotton Mills Tremont
" J W (Blanche) h 41½ Biltmore av
" Jas D r Ridge
" Jesse A (Margaret) 3 mixer Ashev Baking Co h 371½ Biltmore av
" Juanita student r 454 Pearson dr
" Kizzie C (wid Bright) r CR
" Lucille student r Hazel Mill rd
" Luther ydmn Nat Casket Co r Old Burnsville Hill rd
" M Jane (wid P D) assorter Ashev Mica Co r 326 Biltmore av
" Marion (Della) mech M&M Body and Radiator Wks r 183 Asheland av
" Martha r 366 Biltmore av
" Mary J hse kpr C J Starnes r 31 Oakwood
" Mildred r 371½ Biltmore av
" P Jerome (Emmie) 2 weaver Ashev Cotton Mills h 15 Girdwood
" Phronie (wid A A) r Hazel Mill rd
" Raymond r 15 Girdwood
" Rebecca Cutter Ashev Mica Co r 326 Biltmore
" Reginald O (Violet D) slsmn Varsity Men's Shop h Bilt RD 1
" Reva (Mrs G W) reeler Am Enka Corp r 98 Mich av
" Rufus r 74½ Craven
" Wentworth (Cora M) 1 h Ridge
" Wm D (Lelia) 1 auto mech h 23 Logan
" Wm P (Elizabeth) 1 r Woodfin av
" Zeb (Amanda) 1 r 74 Craven

BURRESS
" Robt L (Pearl) slsmn h 140 w Chestnut Burris
Asbury C (Cora) 2 firemn So Ry h 118 Stewart
" C Theodore (Nannie) 1 lab Am Enka Corp h Enka
" Jessie Mae student r 118 Stewart
" Ruby lab wkr Am Enka Corp r 55 Fairfax av
Burritt Bessie T r 301 e Chestnut
Burroughs Adding Mach 19 Wall
" Annie R (wid J A) r 165 Macon av
Burrows Clara C (Mrs Harry S) clk Hursey & Co r 192 Victoria rd
" Florence h 135 Merrimon av
" Harry (Clara C) jwlr Hursey & Co h 192 Victoria rd
" Saml D inspr Collins Mfg Co r Bannockburn LVP
Burrus Mariam (wid Jno) r 165 Brevard rd
Burt Aden ⓞ r 112 Mich av
" Clinton (Nettie D) ⓞ eng So Ry h 74 Gracelynn rd
" Wm C (Maude W) ⓞ lino opr Ashev Citizen Times h 54 Fulton
BURTON & SON see Sam P Burton & Son 36 Haywood
Burton Bishop L (Alta M) 4 clk Burtons Cafe h 62 Laurel Loop
" Booker bellmn Swannanoa Berkeley r do
" *Caleb r 355½ Hdville rd
" Carolyn student 17 Turner
" Dorothea sec Ashev Normal and Tchrs Col r 173 Merrimon av
" Ellen r 17 Turner
" Florence h 38 Hiawassee
" *Geo (Ruby) 1 h 173 Fayetville
" *Geo W (Mary Jane) porter Hursey & Co h 17 Turner
" *Harold shinemn Ashev Barber Shop r 11 Rector
" Howard W (Dixie) 1 slsmn Hunter Blackwell h 127 s Lexington
" *Jas (Lucile) 1 h 355½ Hdville rd
" Jas (Rosie (1 lab h 4 Woodside pl
" Jas M (Winnie) 1 h 93 Rankin av
" Jestine r 17 Turner
" Jno R (Clement) fireman Central Fire Sta h 172 Asheland av
" Lamar student r WV
" *Leon (Helen) 1 bellmn Hotel Charmil r 32 Velvet
" *Louise serv D J Grubb r Hendersonville rd HW
" Marie r WV
Burton Mariella tchr David Millard High Sch r 173 Merrimon av
" *Martha maid F M Woody r Black
" *Martha cook 55 New r 55 Hibernia
" Martin r 17 Turner
" Roy E (Jessie L) supv Consld Realty corp r WV
" Ruby 2 h 220 Broadway
" S F Produce Co 127½ n Lexington
BURTON SAM P (Ella C) ⓞ (Sam P Burton & Son) mgr Peoples Cut Rate Furn Co h 173 Merrimon av
BURTON SAM P & SON (Sam P Burton and W C Burton) furniture floor coverings draperies decorative furniture and stoves 36 Haywood—tel 980 (See top and bottom lines cards B D and Page 92)
" *Saml 1 ⓞ lab h 28 Sassafras
" Saml L (Margaret) h 127 n Lexington
" *Sandy (Mary) 4 h 210 Buffalo
" *Sandy Jr r 210 Buffalo
" *Street Sch Hattie H Love prin h 28 Mardelle Cir
BURTON WILLIAM C (Sam P Burton & Son) treas Ashev Merchants Asso r 173 Merrimon av
" Wm S (Marroussia) 2 ⓞ mgr Burton Sandwich Shop h 37 Sand Hill rd
Bush Bobbie r 34 Oak
" Clarence (Myrtle V) ⓞ prf rdr Ashev Citizen Times r 117 La av
" Edwd r 34 Oak
" Eolene r 34 Oak
" *Jas (Lottie) h 165 s Grove
" Mattie (wid E L) 5 h 146 Porter rd
" Richd student r Plaza Inn
Bushang Lillian M nurse Ashev Normal Teachers Col r do
Busick Emily N r Middlemont Gardens RD 3
Bussell Geo W (Epsey) blksmth h Swannanoa
Bustle The (Eliza Coxe) dress shop 18 Wall
Busy Bee Store (J J Goldstein) gro 47 Hill
Busy Corner Cafe (B H Ellis) 93-93½ n Lexington av
*Butler Annie maid h 8½ Brick
" Balfour T (Roberta) 4 blksmth Am Enka Corp h Le-an-Hurst rd BV
" *Benj (Mary) 3 ⓞ jan Paragon Bldg 78 Pine Grove
" Carol B (Belle) h 21 Hilldale rd
" Carroll B (Clarice) h 166 Merchant
" Chas (Sallie) 7 lab Biltmore est r Skyland N C
" David P (Ruth) 1 h 485 Hdville Rd
" Edna 2 r (r) Hendersonville rd V Spgs
" Edw lab Biltmore Est r Arden N C
" *Essie r 12 Madison
" *Geo butler Margaret Russell r Crescent
" Geo cook Pisgah Cafe r 69 Rankin
" Helen emp Biltmore Dairy Bilt est
" Henry (Margaret) h 4 Louie
" H Estes City Schs dentis k r 386 Kimberly
" *J Fletcher (Lucile) ⓞ (East End Barber Shop) h 43 Clemmons
" *Jas (Tressie) 1 porter Charles Stores Co r 59 Blanton
" *Jas F (Lucile) (Butler Barber Shop) h 43 Clemmons
" Lon M (Minnie) 11 ranger Biltmore est r Biltmore est
" *Louise r 255 College
" *Lucy r 49 Max
" *Lula cook 108 Coleman r 34 Clingman av
" *Margaret (Mrs H B) packer French Broad Ldry r 320 s French Broad
" Malinda (wid J S) 1 r 575 Depot
" Medora r Biltmore Estate
" Nell (wid S M) ⓞ h 111 Hillside
" *Octavia h 12 Madison
" *Paul (Frances) lab Harry's Mtr Inn h 24 Herman av
" Pierce M (Etta) 3 ranger Biltmore est r Biltmore Estate
" Ralph (Agnes) 1 dr Walker News Co h 55 Balm Grove
" Robt (Essie) 3 lab J S Hill h Skyland
" Roy lab Biltmore est r Biltmore Est
" *Sadie maid C N Bean r 24 Tuskegee
" *Sarah 1 h 143 Hill
" *Talmadge (Bertha) por The Leader Dept Store h 27 Tuskegee
" *Widemon r 49 Max
" *Wm (Martha) 2 jan U S Vet Hosp h 168 s Grove
Butt Vida tchr Pk Av Nursery Sch 70 Arlington
Butterfield Lee E tchr Ashev Sch r Ashev Sch
Button Parker B (Jessie) 3 ⓞ h 29 Merchant
Buttrick Emalie r 122 e Chestnut
" Martha S r 23 Ridgelawn rd
" Terrie ⓞ tchr Grace High Sch h 122 e Chestnut
" Turner city health dept r 23 Ridgelawn rd
" W T milk and dairy inspector Board of Health h 23 Ridgelawn
" Wm r 23 Ridgelawn rd

BUTTS
" *Geo (Ruby) butler 19 Eastwood rd h 10 Madison av
Byas Chas L (Hattie) dr W H Westall & Co h Fairview rd
" Edith P r Haw Creek rd
" Robt I (Addie) construction formn U S V H h Haw Creek rd
Byerly Chas W (Aline) ⓪ mech So Ry h 835 Hay-rd
" Clifford R ⓪ mech Atlantic Greyhound r 115 New WA
" Ephriam h 12½ Burton
" Herbert G student r 115 new
BYERLY MRS LEOLA M 2 sec-treas McRary & Son r 41 Westwood pl
" Margaret dancing instr r 43 Vance Cres
" Minnie E (wid C F) 2 ⓪ h 34 Pinellas
" Robt clk Redmans Store r 370 Broadway
*Byers Carolyn maid F A Barber r 15 Madison
" Cary A (Verah L) spinner Am Enka Corp h 82 Dunwell av
" Edith (wid W A) cash Palace Theater r 73 McDade
" *Esther (Mrs Hilbert) r 22 Pine Grove av
" *Hazel (Almeda) 2 r 47 Argyle la
" *Hilbert (Esther) presser (So Side Clnrs) r 22 Pine Grove av
" *Jas student r 91 Danning
" *Jas M r 109 Louie
" *Jas M Jr (Alice W) firemn Round Hse So Ry h 109 Louie
" *Jinelle r 15 Madison av
" *Jno r 119 Valley
" *Justus (Carolyn) h 15 Madison av
" Mary waitress Leon's Brass Rail r Oak
" *Stanyare W (Zola) firemn Hans Rees Sons k 91 Danning
Byes Maggie r 70 Craven
Bynum Annie E (wid J T) supr Lunchrm Hall Fletcher r 2 Brookshire pl
" Curtis (Florence B) vp Earle Chesterfield Mills vp Masonic Temple Co h "Stone Haven" Macon av
" Katherine dir Ashev Girl Scouts r "Stone-haven" Macon av
" *Laura tchr Livingston Street Sch r 99 s Grove
" *Maggie B h 66 Gay
" *Wm guard So Ry r 44 Ralph
" Wm emp So Dairies r "Stonehaven" Macon av
Byram Emily Jean student r 266 Merrimon av
" Stella (Mrs W F) ⓪ h 266 Merrimon av
Byran Jas M (Virginia) 1 bkkr Am Enka Corp r CR
*Byrd Anna r 308 So Side av
" *Annabel (Mrs Saml) cook 62 Cumberland Cir h 126 Cherry
" Benj L (Martha) h 39 Central av
" *Bernice dom r 77 Wallack
" Cyril bus dr Buncombe Co Schls r CR
" Daniel (Cora) 2 r 394 Broadway
" Donald chem Am Enka Corp r CR
" *Earline r 67 Cir
" Edmond student r 5 Elizabeth Apts
" Ella (wid L R) 2 h 394 Broadway
" Ethel dom Chas Book r 126 Cherry
BYRD see **BIRD**
" *Eula (Jas) lab r 137 Clingman av
" Eugene spinner Beacon Mfg Co r SW
" Fred K (Gertrude) ⓪ opr So Ry h 22 Piercy
" *Freddie r 67 Circle
" *Geo (Minnie) 2 r 47 Louis
" *Geo W (Rosa) peddler coal & ice h 45 Bartlett
" Gladys Am Enka Corp r No 5 Elizabeth Apts
BYRD GRADY G (Edna) 2 ⓪ vp Ashev Merchants Assn mgr Efirds Dept Store h 37 Warwick rd KW
" *G Washington barber R R Mens Barber Shop r 226 Asheland av
" Hannah r 6 Mitchell av
" *Harry picker Rosen Whol Prod Co r Hill
" Hattie (wid Chas) r 158 s Liberty
" Henry L (Kathleen W) tech U S Vet Hosp h 30 Sherwood rd
" Isaac N (Pearl) 2 bkpr Youngs Mt Mkt h Short
" J M r Co Home
" Jas (Eula) 4 barber Conley Barber Shop h 137 Clingman av
" *Jno E (Ethel) 2 lab h 308 So Side av
" *Jos (Nonnie) 4 jan Jackson Bldg h 144 Cling-man av
BYRD KITTY B (wid Thomas R) vp T C Autrey Ins Agcy 3 ⓪ h Elk Mountain rd—tel 1838
" Mary K student nurse Bilt Hosp r do
" Mary Lee lab Am Enka Corp r CR
" Maxie Am Enka Corp r No 5 Elizabeth Apts
" Nola ⓪ h CR
" Oscar (Frances) supt Hans Rees Sons Inc h 1222 Haywood rd
" Phardia (wid W H) h No 5 Elizabeth Apts
" *Ramsey r 126 Cherry
" Robt (Lucile) 1 baker Collins Baking Co r 157 Asheland av
" *Rosa (wid J R) r 67 Cir
" *Rosie r 67 Cir
" *Saml (Annabel) 2 butler 62 Cumberland Cir h 126 Cherry
" Wm J (Rittie E) h WV
" Woodrow r CR
Byrley Margaret tchr r 21 Olney rd
Byron Jane dress mkr r 90 Merrimon av
Byrum Carl (Gertrude) 3 mech B & B Mtr Co r 147 e Chestnut
C & C Fruit Co (L J Darr) 126 n Lexington
Cabaniss J Clark (Hilda F) 1 trav slsmn Gulf Ref Co h 213 Forest Hill dr Kworth
Cabe Delpha r 134 Hdville rd
" Esther dom Maney E D r 62½ Hudson
" F Gudger (Sue) ⓪ electrn Am Enka Corp h CR
" Glenn trdr r 134 Hdville rd
" Robt M (Bonnie) 1 lab Am Enka Corp r Enka
" Roy W (Lula) r 134 Hdville rd
Cabell Roy E (Mate) 1 asst engr U S Geolgcl Srvy h 178 Coleman av
Cabinet Shop Repairing (R W Kilpatrick) 861 Merrimon av
Cable Clyde C (Lacy) (Cables Cut Rate) r 230 Cumberland av
" J H h 299 Fairview rd
Cables Cut Rate (C C Cable) 233 Montford av
Caddell J R treas Glasgow-Allison Co res Char-lotte N C
*Cade Mayola (wid R) 2 maid G S Mackelfresh Jr r do (r)
Cadwallader Jno O (Stella) ⓪ h e Craig cir
" Stella (Mrs J O) clk U S V H r 3 Craig cir
Cagle Annie student r 91 Salola
" Boyce T jntr Palmer-Lipe Paint Co r BH
" Carl H (Ollie) engr Middlemount Gardens r W Ashev RD 3
" Eugene (Nora Mae) 2 spinner Am Enka Corp r Haywood rd
" Glenn student r 91 Salola
" Henry W (Lillian) green hse emp Middle-mount Gardens r w Ashev RD 3
" Jos T (Alice R) 1 ⓪ jan Miles Bldg h BH
" Lenoard W (Zonie) ⓪ farmer r Sardis rd
" Lloyd r 91 Salola
" Malcombe A (Elizabeth) h 91 Salola
" Margaret r BH
" Roy A emp CCC r 91 Salola
" Roy H (Hiawatha) 1 ⓪ slsmn Chas L Sluder & Co h Beverdam rd

CAGLE
" Thomas H (Marion) twister Am Enka Ins h 63 Vandalia
" Wayland r 91 Salola
" Wilburn r 91 Salola
" Wm farmer h Enka
Cahill Jno E (Lillian) ⓪ slsmn Brown Chevrolet Co h 232 Haywood
*Cain David (Lillie) 4 orderly Oteen hosp h 3 Sh Pine
" Edith (wid J B) ⓪ h 91 Brevard rd
" Ernest (Lena) 1 baker Quality Bakery r 69 Flint
" Fred F mgr Fairview Cot San h do
" Gertrude (wid Harry) ⓪ slswmn Bon Marche h 201 Merrimon av
" Gladys opr Harper Method Shop r 102 Tacoma cir
" H Francis (Gertrude) slsmn h 4 Edgemont Apts
" Hattie slswmn Leader Dept Store r 168 Fairfax av w Ashev
" Ray r 250 Montford av
" Roy (Evelyn) 1 baker h 104 New
" *Ruth maid r 3 Short Pine
" W R mgr OKay Cash Store r 250 Montford av
Caine Jas H (Nora) h 147 Edgewood rd
Cairnes A J lab O F Meadows Sheet Metal Wks r 917½ w Chapel rd Bilt
" Edith r 917½ w Chapel rd Bilt
" Hooper T (Carrie E) 3 G M Felmet h 917½ w Chapel rd Bilt
" M Elizabeth student 917½ w Chapel rd Bilt
Calahan Spurgeon C (Bessie) 5 (Produce Stand) Lexington av h Mulberry
Calderhead David (Agnes) 2 emp Poole's Dye Works h 298 Barnard av
*Caldwell Adam (Telitha) 3 lab h Thurland av
" *Annie tchr h 415 College
" *Annie Mae h 82 Scott
" *Bernice r 6 So Side Apts
" *Clarence (Ollie) lab h 10 Knoxville pl
" Docia (wid R L) r 127 Penn av
" Earle V (Margaret) 1 h 275 Burton av
" *Elizabeth 4 33 Circle
" Elmore r Brevard rd RD 3
" E Ruth student r Enka rd
" *Frank r 415 College
" *Gus r 139 Eagle
" *Hattie maid Curtis Bynum r do
" Henry C (Irma) 1 desk sergeant Safety Dept h 38 Galax
" Hugh E r Sand Hill rd
" *Ida M cook r 27 Herman av
" *Inez r 27 Herman av
" J D bkpr Car Power & Lt Co r 51 Waneta
" *Jas dish washer Leon's brass rail r 207 Livingston
" Jas A (Kathleen P) 1 ⓪ condr So Ry h 89 Unadilla av Kworth
" Jerry R (Dare) 2 helpr Am Enka Corp h Sand Hill rd
" *Lawrence (Emma) 3 r 117 Broad
" Lester (Magdalene) 2 dyer Ashev Cotton Mill h 9 Toxaway
" *Lester (Gula) 2 lab h 7 (r) Clingman av
" *Lila h 311 Asheland av
" *Lizzie r 27 Circle
" *Nadine lab r 6 So Side Apts
" Nancy student r 89 Unadilla av KW
" *Ollie maid Swannanoa Berkeley Hotel r 10 Knoxville pl
" Oscar (Ethel) h 11 Black Mtn rd
" *Robt r 85 Black
" Ruby lab Am Enka Corp r CR
" *Telitha serv W S Adams-Hillendale r do
" Troy W (Ruby) ⓪ lab Am Enka Corp h CR
" Virginia (wid E T) h 101 Holland
" W Floyd (Bonnie) 3 h 27 Joyner av
" Willard (Decy) 2 r 27 Joyner av
Calfee John E (Margaret B) pres Ashev Normal and Techrs College r 86 Victoria rd
" Margaret E student r 86 Victoria rd
*Calhoun Agnes cook 19 Griffing blvd r do
" *Allie maid 2½ Woodlawn av r 20 Dundee
" Amy L r 50 Moody av
" *Anna Mae maid B O Edwards r 177 Hill
CALHOUN BARBER SHOP (W E Calhoun) 721 Haywood rd (See card B D)
" Benj (Allie) 1 lab r 20 Dundee
" *Dennis r 60 Eagle
" *Frances dom r 249 Asheland av
" *Griffin (Annie May) 1 lab h 11 Jason
" *Housey r 10 Magnolia
" *Lottie dom r 249 Asheland av
" *Lucy h 60 Eagle
" Marion student r Midland dr
" Oscar L (Katherine) 3 brick layer h 47 Wellington
" Plesant H (Emma J) (Calhoun Barber Shop) h 50 Moody av
" Sterling W (Mabel W) 1 slsmn mgr York Ice Machine Co h Midland dr
" *Susie (wid Andrew) r 9 Wallack
" W Emmerson (Calhoun Barber Shop) h 50 Moody
" *Willie r 42 Poplar
" Wofford E spinner Am Enka Corp r 50 Moody av
*Calicutt Oscar por r 211½ So Side av
Call Daniel H (Grace) ⓪ engr So Ry h 190 s French Broad a
Callahan Alice L (wid Wm) r Brevard rd RD 3
" Alma musician Am Recording Corp r Bunsville Hill rd
" *Annie r 19 Fair
" Carl C (Lorena) 2 lab Am Coal Co h 9 Brook Bilt
" Chas V (Mollie) jan Ct Hse h 68 Hall
" Glenn (Virginia) h 7 Warren av Bilt
" H C (Evelyn) Musician h 97 Cherry
" Jos (Kathleen) 1 weaver Ashev Cotton Mills r 100½ w Haywood
" Kathleen (Mrs Jos) weaver Ashev Cotton Mills r 100 w Haywood
" P Brock (Carrie) 5 trk dr h 365½ Haywood rd
" Ralph lab r 68 Hall
" S C Pro Co Produce 111 N Lexington av
" Stella r 365½ Haywood rd
" Wm L (Fidelia) 3 slsmn U S Tobacco Co h WV
Callant Cornelius (Sally) 2 elevatr opr Beacon Mill h Swannanoa
" Ruth r Swannanoa
Calley Earl helpr Muse Transfer 321 Westwood pl
" Lee (Ethel) 3 tr dr Muse Transfer r 321 Westwood pl
*Callicut Thos C lab r 18 Hamilton
Calloway Agnes tchr Grace High Sch r 4 Beaverdam rd
" Alvah textile work Beacon Mfg Co r Swannanoa
" C Avery (Gertrude) 4 lab h 12 Clairmont av
" Cynthia (wid Jno) r 325 Westwood pl
" Earl trk dr Muse Trans r 325 Westwood pl
" Earl r 12 Clairmont av
" Edith r 32 William
" Edith student r 4 Beaverdam rd
" Etta r Co Home
" Garret r Hazel Mill rd
" Gwendolyn r 12 Clairmont av
" Henry (Celia) 4 lab h 32 William
" Hilliard r 4 Beaverdam rd
" J Frank (Mamie) 4 h 50 Vandalia
" Jas A (Flora) r 176 Hazel Mill rd
" Jas A (Hallie M) 3 printer h 162 Brevard rd
" Jas A Jr clk Martha Washington Candy Co r 162 Brevard rd
" Jas J lab r 117½ Logan

CALLOWAY
" Jesse S (Ethel) 3 h 41 Branning
" Joanna r 162 Brevard rd
" Lee R (Ethel) 2 dr Muse Trans h 325 Westwood pl
" Lula (wid W E) r 160 Craven
" M Douglas (Ella) h 4 Beaverdam rd
" Mamie emp Ashev Cotton Mill r 50 Vandalia
" Margaret B student r 8 Spooks Branch rd
" Martha r 32 William
" Mary r 32 William
" Melmath R (Helen) 2 Caro Pr & Lt Co h 59 Wanoca av
" Oscar C (Vista) 6 dr Peerless Coal Co h (r) London rd Bmore
" Theodore lab r 32 William
" Troy E (Ada) 1 firemn Central Sta h 1400½ Haywood rd
" Virgin L (Pearl) 1 textile work Beacon Mfg Co h Swannanoa
" W Bascom (Bessie E) ◎ 1 clk Biltmore Sta P O h 8 Spooks Branch rd
" Walter r Hazel Mill rd
" Weldon r 12 Clairmont av
" Wm B spec clk U S P O r RD 1
" Wm D r 8 Spooks Branch rd
" Wm M (Maude) 6 spinner Ashev Cotton Mill h Hazel Mill rd
" Zeb F (Allie) 7 dr City h 99 Clifton av
Calvary Bapt Ch J B Grice pastor 531 Haywood rd at Baker av (See page 72)
" *Presby Church Hamilton W G pastor 44 Circle
Calwright Reba porter Am Enka Corp r 217 Fairfax av
*Camble Flora lab FERA Cannery r 100 Buffalo
" *Frank (Flora) 3 h 100 Buffalo
Cambron Carrie 1 r 18 Swannanoa av
" Jack student r 20 Williams st
" John F (Carrie) chem Am Enka Corp h 20 Williams st
" Woodrow r 20 Williams
Camby Jno (Allie) slsmn r 20 Nelson
*Camell Annie cook r 32 Clingman av
Camels Henry clk Balls Gro 4 3 Delaware
Cameron Crowson N emp Caro Pr & Lt Co r 31 Grove
" J Elmore ◎ h 68 Flint
" Jos (Adalie) r 13 Buttriek
" *Lewis B (Harriet) 2 optician C W Conner h 53 Curve
" N Croson demonstrator Caro Pr & Lt Co r 31 Grove
Camm Edwd (Stella) ofc mgr Union News Co 2 West View Apts h 138½ Biltmore
Camp Carlton J (Gladys) teller First Nat Bk & Tr Co r Weaverville rd
" *Hannah (wid Osborn) r Brooklyn rd Biltmore
" *Lyda cook Jane Battle Macon av r do
" Margaret R nurse r 54 Orchard
" Norman G (Louise B) electrn Am Enka Corp h 4 Herron Apts
" Rebecca grad nurse L A Rockwell r 54 Orchard
" *Robt (Rena) 4 lab So Ry h 207½ Livingston
" Tappauah (Emily Dick Frizel Hill Columbia Bible College) Dryman Mt rd RD 4
" *Thos S r Brooklyn rd
" *Wade (Elizabeth) h Brooklyn rd
*Campbell Alexander dish washer West's Cafe r WV
" Alice E student r 247 Riverview dr
" Almeda labor Am Enka Corp r Enka
" Anna (wid F W) r 660 Merrimon av
" Carl C slsmn Kenilworth Drug Co r 11 Chiles av KW
" *Claretta (wid A C) 2 h 166½ Hill
" Cleo checker Ashev Ldry Co h 55 Mt Clare av
" Colin (Ella E) ◎ (Campbell Gro Co) h 185 Park av
" Colin R student r 247 Riverview dr
" Earl C (Pearl) opr Sayles Biltmore Bleacheries h 18 Robindale av
" *Elleine cook 35 Mt Vernon Cir r 45 Circle
" Ellis M slsmn A&P Tea Co r 11 Chiles av KW
" Ethel N nurse h 12 Carlbeth Apts
" Eugene (Almeda) painter Am Enka Corp r Enka
" *Francis S h 93 Valley
" *Frank (Texas) porter So Ry r Walton
" Frank M (Florence) ◎ plmbg inspr City of Ashev h 57 Victoria rd
" Harry S (Beatrice) (Campbell Serv Sta) h Kenilworth
" Hattie girls work sec YWCA r 34 Courtland av
" Henry C clk Balls Gro 3 Delaware
" J M r 146 Victoria rd
" J Robt plmbr r 19 Orchard
" Jessie ftr Bon Marche r Westover dr
" John A (Mary R) ◎ pres Blue Ridge Bldg & Loan Assn h 255 Cumberland av
" Jno T (Jeanette B) 3 mgr A&P Tea Co No. 111 r 45 Ridgelawn rd
" Jos G r 11 Chiles av KW
" Lalie M ◎ r Center av
" *Laura ◎ h Emma RD 4
" Leonard E (Margurete) dr Red Top Cab Co r 40 Flint
" M W (Gladys) 1 mgr OK Cash Store No. 2 h Emma RD 4
" Madeline r 57 Victoria rd
" Margaret C clk U S P O r 64 Tacoma Cir
" Margaret J (wid J M) r 91 Biltmore av
" Margaret S r 247 Riverview dr
" Mary (wid J M) ◎ h 19 Orchard
" Mary Angeline student r 330 So French Broad av
" Mary E r 330 So French Broad av
" Mary R local sec The Hospital Care Assn Inc h 255 Cumberland av
" Mary R tchr Hall Fletcher Jr High Sch r 85 Brucemont Cir
" Nell A (wid L D) 1 ◎ sec to mgr Natl Re-employment Serv r 91 Unadilla KW
" *Nelson lab Ashev Sch r Bailey Hill
" R Dewey (Grace) electrn Haiman & Co r 146 Victoria rd
" Richd W (Maggie) engr So Ry h 247 Riverview dr
" Robt F (Julia D) 1 pastor First Presby Ch h 6 Pearson dr
" Robt S (Emma) 3 h 18 Orange
" Ruffner (Myrtle C) ◎ 1 atty h 12 Caledonia rd KW
" Serv Sta T Leon Campbell mgr 76 Haywood
" Serv Sta (H S Campbell) 307 McDowell
" T Leon (Mary) mgr Texaco Serv Sta r 302 Summit
" Thos L (Jessie) asst mgr Campbell Serv Sta h 63 Westover dr
" Wm A 4 painter h 330 So French Broad av
" Wm A (Grace C) 3 plmbr h 11 Chiles av KW
" Woodrow clk W Ashev Phar r 247 Riverview dr
" Woodrow W student r 247 Riverview dr
Campfield Floyd lab Beacon Mill r Swannanoa
Campiche Margaret clk Palis Royal Store r Pond rd
" Marie (wid G) h Pond rd
Candler Belle (wid Saml) h 83 Tremont
" Coke dir athletics Am Enka Corp h Candler
" Edgar W (Rose) h CR
" Eva M student r 117 Penn av
" Everett r Woodfin av
" Floyd (Ada) 1 spinner Ashev Cotton Mill r Hazel Mill rd

CANDLER
" Floyd (Gertrude) 1 slsmn Ashev Packing Co h BH
" Geo A r 117 Penn av
" Hershel r 7 Adams
" Hezekiah A (Emeline) h Hazel Mill rd
" J Ernest (Lucile) 4 painter h 19 Greely st
" Jancer C r 2 Circle dr
" Jas H (Anna) 2 mach So Ry h 117 Penn av
" Lizzie S (wid W G) ◎ h CR
" *Mamie cook r 163 Hill
" Mildred tchr r CR
" *Richard cook Friendly Cafe r 38 Eagle
" Saml (Dovie) 3 dyer supt Ashev Cotton Mill h 300 Westwood pl
" *Venlow (Eleanor) 2 h 4 Roosevelt
" *Wallace E (Nettie) 2 ◎ (Candler Shoe Shop) h 29 Congress
" Walter r 145 Westwood pl
" Wiley night wtchmn Nat Casket Plant h Woodfin av
" Wm H (Nannie) 2 h 2 Circle dr
" Wm R (Candler Trans Co) h 145 Westwood pl
" Wm W (Madith) ◎ lawyer Am Nat Bk Bldg h CR
*Candy Mamie (wid Isac) h 47 Wallack
*Cannady Albert (Georgia) 4 h 18 Fair
" *Jas (Caroline) r 18 Fair
" Jno r 31 Busbee rd
" *Lillie M (wid Elmer) 1 lab r 4 Gaston
" Peggy r 31 Busbee rd
Cannell Mona r 188 Cumberland av
Cannon Alton (Leona) 2 clk Melvin Hill Gro r 137 Carrier
" Arthur C (Eldia) 3 mach So Ry h 123 Park av
" Arthur R (Helen) brk lyr h SW
" Bell r 47 Cumberland av
" *Benj O lab r 65 Mountain
" Bertha r Co Home
" Chas W (Ruth) ◎ h 18 North
" Claude (Lula) 1 lab h 144 Roosevelt
" *Clinton shine boy Glenrock Barber Shop r Ralph st
" *Daisy (wid R B) ◎ h 22 Sasafras
" Dollie r 18 North
" Effie clk Carls Millinery Shop r 18 North
" Eldia weaver Ashev Cotton Mills r 123 Park av
" Ellen (wid C B) 1 r 27 Lyman
" *Ernest (Parrylee) 2 lab r 23 Wallack
" Helen r 18 North
" Helen (Mrs A R) sten Biltmore Lbr Co r Swannanoa
" Horace (Clovene) plant slsmn Oakley nurseries h 135 Porter rd
" Ida h 12 Clayton
" *Ida lndr r 114 Millbrook rd
" J L (Cornetta) 2 h 81 Haw Creek rd
" J Leslie (Maude) 7 h 65 Woodrow av
" *Jas C (Selema) 7 h 138 Livingston
" Jno r New Coml Hotel
" Jno D (Lucy) 3 h 89 Borden
" *Jno E (A Ruth) ◎ elev opr New Medical Bldg h 26 Magnolia av
" *Linzey C (Inez) lab r 34 Silver
" *Melvin r 23 Wallack
" *Robt r 23 Wallack
" Ruth tchr Livingston Sch r 26 Magnolia
" Sara r 123 Park av
" Thos L r 302 Broadway
" *Wm (Cora) lab r 165 s Grove
Cansler Peter V (Vincent L) 1 ◎ h 129 Charlotte
Cantarella Raymond A (Leila E) ◎ 1 chef steward Grove Pk Inn h 2 Grace av
Cantrell Allie M r Hendersonville rd RD 2
" Bloomfield B (Ester) Treas Morgan Candy Co r Sylva N C
" C Hunter r Hendersonville rd RD 2
" Claude C (Anna) 6 condr So Ry h Hendersonville rd RD 2
" Oscar (Blanche) r 135 Furman
Cantwell Michael J (Mary) r 173 e Chestnut
*Canty Moses J (Viola) ◎ orderly U S Vet Hosp h 118 Blanton
" *Viola tchr Hill Street Sch r 118 Blanton
Cape Robt L (Mary L) 4 firemn So Ry h 82 Belmont av
Capehart Cornelia J (wid Ivy) h 52 Va av
" Joan (wid J A) dressmkr h 109 Cherry
" Rosalee 2 r 26 Bennett
Capell Carlton W (Eva J) ◎ prsmn h 16 Highland
Capeluto Leon (Victoria) 4 mgr Leons Brass Rail h 33 Elizabeth
Caplan Hyman (Rose) 1 ◎ (Broadway Gro Co) h 237 Rankin
" Rose clk Jacobson Gro 237 Rankin av
Caponano Annie (wid A) r 33½ Elizabeth
" David (Veva) (DeLuxe Grill) h 51 s French Brd
" Rachel mgr So Delicatessen r 33 Elizabeth
" Veva (Mrs David) waitress DeLuxe Grill r 51 s French Broad
" Zebulon Southern Delicatesson r 33 Elizabeth
Capps Adelaide r 38 Harvard
" Alice nurse r 47 Balm Grove
" Bessie r 19 Williams
" Blanche (wid R) 2 r WV
" Cafe OK Capps mgr 715 Haywood rd
" Chandler H (Bessie) 4 minister h 38 Harvard
" Chas H (Sadie L) 5 r 21 Chunns Cove rd
" Clarence M (Vinnie) r 329 Sulphur Spgs rd
" Clyde janitor Eugene Rankin sch r do
" Edwd (Valley) 2 lab Ashev Cotton Mill 63 Park
" Effie sten Ashev Barber Sup Co r 26 e Chestnut
" Everett lab r 33 Johnson dr
" Flemons E (Edna) 3 dr So Dairies h 31 Franklyn
" Frank R (M Louise) 2 dr Kenilworth Bus Line h 91½ Unadilla av KW
" Geneva r 38 Harvard
" Geo r 332 Pearson dr
" Geo W bus dr WV High Sch r WV
" Holmes (Forest Serv Sta) r 568 Hendersonville
" James W (Ida) chauf Am Enka Corp h Enka
" Jno A (Daisy) lab h 33 Johnson dr
" Jno D (Amanda) lab Nat Casket Co h WF
" Jno W (Melissa A) meat ctr Jax Pax Stores, Inc r 77 Allen
" Jos H (Laura M) ◎ h 21 Chunns Cove rd
" Jno Jr lab r33 Johnson dr
" Louise 2 clk h 114 Charlotte
" Lucille r 47 Va av
" M Louise slswmn Eleanor Dress Shop r 91½ Unadilla av KW
" Mary (wid Andrew) ◎ h 47 Balm Grove
" Nannie L (Mrs O K) asst mgr Capps Cafe r 47 Va av
" Orville K (Nannie L) (Capps Cafe) 47 Virginia
" Rickman M (Thelma) 2 h 170 Merchant
" Roland r 38 Harvard
" Russell r 38 Harvard
" Spencer W meat ctr Jax Pax Stores Inc r 77 Allen
" Virgle r 38 Harvard
" W Clarence (Adline) 5 h BH
" W Melvin (Una) 3 mt ctr Dixie Store Enka h 8 Trotter Place
" Wanda maid 90 Oakwood r do
" Wm C (Elizabeth) mgr Parking Lot Lexington av 229 Broadway
" Willis L gro clk r 77 Allen
*Cardson Zella lndrs h 6 So Side Apts
Carey Byrd (Florence) ◎ h 22 Burns pl
" Fred (Helen) clk A & P Tea Co r 109 Pearson dr
" Harry S slsmn Graybar Elec h 81 Westover dr
Carelli Mike (Frances) 2 taiolr h 4 Boston Wy Bilt
Cargle Linnie (Mrs R L) 1 reeler Am Enka Corp 48 Nevada av
" Roscoe L (Linnie) 1 spinner Am Enka Corp h 48 Nevada av

CARICO
" Harry B (Helen) 1 tech Am Enka Corp h 2 Brevard apts
Carines Edna dom r 179 Sulphur Springs rd
Carithers Christine bkpr Sears Roebuck & Co r 1 Covington
Carl Cafe (Carl Myers) 227 Haywood rd
Carl's Millinery (H C Hood) 4 Battery Park av
Carlan Nell tchr h 2 Brevard Apts
Carland Alfreda r Emma RD 4
" Deborah r 91 Edwin pl
" Della M (wid T J) h 45 Woodrow av
" Edna (Mrs R R) floor lady Minico Clnrs & Ldry r 235 Rankin
" Edward (Margaret) 1 hlpr Kirk & Bolton h 26 Fulton
" Emily r 235 Rankin
" Eugene (Lucy M) 1 ⓞ real est h 91 Edwin pl
" Eugene Jr solr Car Power & Lt Co r 91 Edwin pl
" Faye r Emma RD 4
" Gertrude H slswm M V Moore & Co r Belvedere Apts
" Harry (Cora) 1 r 4 Clayton
Carland Helen r Camp Tappauah RD 4
" J David (Nora) 4 carp Camp Tappauah h do
" J David Jr r Camp Tappauah RD 4
" Kenneth E (Virginia) 1 carp h 168 Mich av
" Lawrence (Nell A) 1 mech Youngblook Mtr Co h 5 Kenilwood rd KW
" Melvin E (Azalea) 1 gardner Biltmore House and Gardens r Asheville RD 2
" Minnie r 55 Vance
" Ralph r Emma RD 4
" Robt J r 235 Rankin
" Stanley student r 100 Fairfax av
" T Melvin (Georgia) 2 carp h 100 Fairfax av
" Virginia emp Mt Mitch Hos Mill
" Wayne r Emma RD 4
" Wm A (Stella) 1 h Emma RD 4
Carlberg Sven M (Mary) 2 asst mgr So Paper Products h Daffodil Cot Albemarle Pk
Carlbeth Apts 132 w Chestnut
Carlen Gladys Lucile (wid J) 1 h 5 Ridge av
" Jessie Lee r 5 Ridge av
" Wm A lab r 5 Ridge av
Carleton Wilbur clk Ashev Post Card Co r 2 Woodfin
" Wilbur R 2nd leut 109th Cavalry U S N G slsmn Brown Book Co r YMCA
Carlisle A Guy (Obera) painter h 112 Mont av
Carlock Paul M (Ann) 1 mach Am Enka Corp r 28 Vance Crescent
*Carlos Washington (Missouri) 1 ⓞ h 1 Max
Carlton Allan A rep Imperial Life Ins Cor Hendersonville N C
" Edgar E (Florence) h 18 All Souls Crescent
" Hill student r Plaza Inn
" Carlyle Lee (Ethel) 1 lab h 99 Mountain
*Carmac Katie maid 71 Oakwood r do
*Carmichael Fannie r 327 Asheland av
" Robt E (Minnie) 1 postmaster WV P O r WV
" Robt E Jr (Mary J) clk Am Enka Corp h 23 Jarrett
" V Ruth student r WV
Carnahan Lillie M ⓞ h 20 Normandy rd KW
*Carnawoy Jas (Bertha) lab r 298 Knoxville pl
*Carnegie Frances tchr So Ashev Sch r 232 Asheland av
" *Leroy (Frances) 1 mech Goodrich Tire Co h 232 Asheland av
Carner Clara M (wid E D) r 58½ Vermont av
Carolina Apts 68 n French Brd av
" Auto Parts Co (J Sultan) used auto parts and retreading 151 Patton av—tel 1037
" Barber Shop (Reidel W W) h 263 Patton av
" Beauty School Arcade bldg
" Billiards (Harry Chepriss) 72 College
" Bldg Material Co (E J Tyler) Newbridge
" *Chapple uphlstr r 14 Hildebrand
CAROLINA COAL & ICE CO (Inc) Horace W Miller pres L Lyons Lee sec-treas-mgr coal and ice dealers yards Lyman at So Ry ofc 80 Patton av—tel ofc 130 yard 144 (See top lines cards B D and Page 81)
" Creamery (So Dairies) 252 Patton av
" Electrical Co (J W Swanger) electrical contracting and repairing 20 Wall—tel 8062
" Home Nell Heffner mgr 421½ Depot
CAROLINA INDUSTRIAL BANK U G Speed pres E C Sawyer v p, J Wolfe cash Mrs M A Bisbee asst cash-sec 10 Church—tel 2625-2626
" *Inn The (Beulah McManaus) 265 College
" Jewelry Co Inc Morris Gross mgr 33 Patton av—tel 2290-J
CAROLINA MOTOR CLUB Frank D Miller mgr AAA 16 S Pack Sq—tel 4996
" Oak Flooring Corp (C S Aldrich) 136 Chatham rd
" Peanut Co (Jack Dickens) 8 n Park sq
" Pharm (G A Shieder) 287 Haywood rd
CAROLINA POWER & LIGHT CO L V Sutton pres C S Walters v p C J Curry sec-treas elec serv elec appliances trans 89 Patton av—tel 3820 plant 24-32 Riverside dr (See Page 99)
" Press Inc W B Schorr pres-treas, William F Boyd v p C B Schorr sec job printing 28-30 Commerce—tel 4197
" Rayon Prod Co mfrs rayon materials 82½ Patton av
" Scenic Coach Lines C R Ross mgr 11½ Biltmore av
CAROLINA SHEET METAL WORKS E O Buckner mgr anything in sheet metal warm air heating and roofing 33 Carolina Lane—tel 133 (See Page 124)
" Shoe Shop (C H Reeves) 79 Biltmore av
" Used Auto Pts (Jacob Sultan) 151 Patton av
" Tobacco Corp Inc Gay Green pres, J G K McClure Jr v p H W Love sec-treas, E M Bearden asst sec-treas warehouse on Valley office Arcade bldg
" Vinegar Co (M D Dominitz) 16 Brook Bilt
" Welding Co (Dan F Mosseller) 26 Aston
" Wood Prod Sales Corp Benj Francis mgr 26 Broadway
*Carpening Maggie 1 ldrs r 1 Knob Cir
Carpenter Lewis B (Katherine) 1 ⓞ claim adj Maryland Cas & Ins Co h 279 Murdock av
" M Elizabeth student r 29 Look Out dr
" Mabel E (wid J E) ⓞ h 29 Look Out dr
" Marjorie student r 28 Washington rd
CARPENTER-MATTHEW INC H G Matthew sec-treas jewelry 1 Hawyood—tel 384
" Talitha (wid C M) h CR
" Walter B 3 ⓞ asst cash Wachovia Bk h 1 Woodley av
" Wm A r CR
Carr Alphonso C (Bessie) sawyer W A Rutherford's Saw Mill h CR
" Augusta E slswn F W Woolworth Co r RD 1
" *Ella B (wid M) 1 cook Gardners Hosp h 25 Adams
" Ernest D (Effie) 1 lt Central Fire Sta r 79 Merrimon av
" Eugene M (Katherine) 1 ⓞ phys 408-12 Flat Iron Bldg h 10 Greenwood rd BF
" Everett E (Ritchie) ⓞ condr So Ry 95 Buchanan av
" Forest lab W A Rutherford's Saw Mill r CR
Carr Frances (wid M L) carder Beacon Mill r SW
" Hilliard (Fogartie & Carr Ins Co) r 276 e Chestnut

CARR
" *J Andrew r 25 Adams
" J Gordon (Josephine) bkpr Hugh Toland h 11 Haw Creek rd
" Katherine B (wid J S) r 5 Farrwood av
" Margaret student r 95 Buchanan av
" Martin L student r Swannanoa
" *Mary L r 25 Adams
" Ritchie flr supt Bon Marche h 95 Buchanan
" *Rufus P h 25 Adams
" Vera lndrs r 53 Vance
" Viola (wid J J) h 276 e Chestnut
Carraway Jas E (Tempe H) ⓪colr Federal bldg h 38 Edwin pl
" Theodora H tchr Vance Sch r 38 Edwin pl
Carrier Clyde L (Lillian) 2 foremn Hans Rees Sons Inc h 32 Dellwood
" Lillian (Mrs C L) Ashev Cotton Mill r 32 Dell wood
Carrigan Maude A 2 bleacher Am Enka Corp h 22 Langwell av
*Carrington Carrie maid r 39 Magnolia
Carroll Bonnie nurse Buncombe Co Home r 29 Princeton dr
" Carrie h 27 Mears
" Dora (wid R) 3 h 8 Middlemont av
" *Jas r 450 S French Bd av
" Jas A (Lillian) 1⓪dist appraiser Home Loan Owners Corp h 161 Edgewood rd
" Jno L (Ora) phys r 161 Edgewood rd
" Jno M (Anna) 1 ⓪ mgr Denton's Dept Store r 24 n Kensington rd
" Maye nurse r 201 Charlotte
" Oran H (Edith) 1 h 174 Charlotte
" Robt S med dir Highland Hosp Inc h 19 Zillicoa
" Waco L (Bertha) 1 clk Beacon Mill h Swannanoa
" *Willie r 450 S French Bd av
Carrow Harry M (Winnifred) mach h 59 Clayton
Carscaddon Clyde (Ovia) 3⓪printer h 4 Arco rd
" Clyde Jr student r 4 Arco rd
" Enner lab r 4 Arco rd
" Leonard r 4 Arco rd
*Carson Albert dom r 10 Morrow
" Albert E (Mary Ann) 4 r 561 Sand Hill rd
" *Alice maid G J Waechter r w Kensington rd
" *Alonzo delmn Patton av Mkt r 7 Gudger
" Chas A city carrier U S PO r WV RD 4
" *Connie butler r "Rosebank" cot Manor grds
" Della (wid S P) r 150 Westwood pl
" Earl L (Ora Lee) ⓪ slsmn Mtn City Ldry & Abbott Knight Co r 1 Lee av x
" *Echord delmn Leader Prod Co r 29 Hill
" Elizabeth student r 117 Hudson
" Elmer F (Annie) 7 slsmn h 117 Hudson
" *Ernest L (Gertrude J) 2 ⓪ emp U S Hosp Oteen h 76 Gay
" Floyd (Sue Edna) ⓪ wash rm Mtn City Ldry r Fairview N C
" Frank r WV
" Fred (Morotha) dr r 40 Hiawassee
" *Geo r 1 Woodland av
" Geo G r YMCA
" *Gertrude J (Mrs Ernest L) cook r 76 Gay
" Glenn dairymn Pearce Roberts Dairy r WV
" H Clyde (Esther M) 3 ⓪ produce trucker h Old Burnsville Hill rd
" Hannah (wid J E) h 561 Sand Hill rd
" *Hattie cook B H Sumner r Magnolia av
" Henry Boyd r The Cordelia
" Henry H (Mamie) 1 tr dr City of Weaverville h WV
" Jas (Jeannie) 3 lab h 7 Gudger
" Jas Jr lab r 7 Gudger
" Janie tel opr So Bell Tel & Tel Co r 64 Flint
" *Jeannie (Mrs Jas C) r 7 Gudger
" *Josephine maid S M Carlberg r 38 Curve
" *Louise cook R L Rea r 59 Bartlett
" *Lula maid R H McDuffie r 35 Gray
" Mae F (wid D F) 1 checker French Broad Ldry h 82½ Asheland
" Maggie Jo bkpr Swannanoa Ldry r 45 Clayton
" Malcolm r 117 Hudson
" Mamie 1 h 22 Hibimia
" Mamie lndrs WV Ldry r WV
" Margaret r 117 Hudson
" Mary r 117 Hudson
" *Mary lndrs r 115 Poplar
" *Mary r 24 Chunns Cove rd
" Morotha sorter Am Enka Corp r 40 Hiawassee
" Nettie tel opr So Bell Tel & Tel Co r 64 Flint
" Nora student r WV
" Queen M prin Park av Sch r 19 Soco
" *Rex (Lucille L) 1 lab h 10 Richie
" Robt L (Louise) 1 tr dr h Lee av
" *Roscoe (Mary) 1 r 24 Chunns Cove rd
" * Rossie lab r 7 Gudger
" Stacy B chem Beacon Mills h 23 Grayson Apts
" Sue Edna ⓪ checker Abbott Knight Inc r Fairview N C
" *Tessie r 9 Smathers la
" *Vesta (Dora) cook h 223½ Flint
" *Vester serv r Magnolia
" Walter (Willie) 2 h 22 So Side Apts
" *Wm lab h 115 Poplar
" Wm r 121 Poplar
Carsterphen Herbert (Fances) usher Plaza Theatre r 38 Marne rd KW
Cartee Wm S (Lucy) 1 carder Ashev Cotton Mill h9 Pk pl
Carter & Carter (Douglas Carter and Frank Carter) lawyers Legal bldg
" A J (Liza) h 74 Mich av
" Ada ⓪ r 109 Mont av
" *Adell r 24 Short
" Alda maid 70 Mildred av r do
" Alec R (Kathleen) 2 ⓪ insp So Ry h 891 Hendersonville rd
Carter Alice h 36 Salola
" Amy L⓪h 32 Tremont
" Andrew Carnegie agt Am Alliance Ins Co r 32 Tremont
" Andrew G (Nina) ⓪ realtor 208 Jackson bldg h Mountain av
" Anson D (Evelyn) 3 dr So Dairies h 38½ Baird
" Apts 46 Charlotte
" Bill (Keren) butcher OK Cash Store No 1 r 7 Gerard
" Bonnie clk Imperial Life Ins Co r Arco Gardens
" Bruce S (Alma) 2⓪ mach So Ry h 809 Reed Bilt
" C Edgar (Annie L) ⓪ h 11 Beaverdam rd
" Caleb (Mary M) h 436 Pearson dr
" Chas C 2 farmer Enka
" Chas I (Thelma) 4 (Amco Feed Store) h CR RD 1
" Clara W tchr Aycock Sch r RD 4
" Clarence M (Carrie) ⓪ agt Met Life Ins Co h 14 Sycamore
" Dora emp Swannonoa lndry r 51 s French Broad av
" Douglas (Alice A) 2 lawyer ofc Legal Bldg r 440 Montford av
" E Vivian smstrs r 73 Longview av
" Earnest E lawyer Legal bldg r 11 Beaverdam rd
" Edith cone winder Am Enka Corp r Enka
" Edward W (Geraldine) 2 asst cred mgr Am Enka Corp h 20 Johnson blvd
" Edwd W Jr (Geraldin) 2 acct Am Enka Corp h 20 Johnson Blvd
" Edwin student r 192 Wellington
" Effie slswn r 89 Tiernan
" Ella J r 99 Cumberland cir

CARTER
" *Emily S (wid E S). tchr Stephens Lee High Sch h 51 Bartlett
" Ethel weaver Spinning Wheel Shop r 848 Merrimon av
" F Piercy (Marguerite) lawyer Ford Cox & Carter h 56 Lockley
" *Flora M maid W F P Coxe r Beaumont Lodge
" Frank (Florence M) ◎ lawyer ofc Legal Bldg h 440 Montford av
" Frank R (Opal) 2◎ exp mess South Eastern Express Co h 48 Barnard av
" Fronnie r WV
" Geneva N r WV
" *Geo (Minnie) ◎jan Wachovia bk h 53 Herman av
" Guy G (Flora) 5 h BH
" Harold M (Ollie) 2 h 51 Onteora rd
" Henry L (Jettie) h 748 Merrimon av
" Henry N (Minnie) 2 overseer Ashev Cotton Mill h 1060 Haywood rd
" *Herbert r 20 Crescent
" Hubert (Ruth) lab Am Enka Corp h Enka
" Hubert B (Mildred) 1◎ emp contract dept Caro Pr & Lt Co h 64 Brownwood av
" I Elizabeth student r 11 Beaverdam rd
" Insurance Agency (A C Carter) 11-15 Paragon bldg
" J Douglas r 73 Longview rd
" Jack H (May) 4 clk Grigsby & Co h Elk Mountain rd
" Jas r 1060 Haywood rd
" *Jas (Roxie) ◎ lab 21 Knoxville pl
" Jas S (Belva) lab Stock Barns h Haywood rd
" Jena r 268 e Chestnut
" *Jos presser Patton Av Hatters & Shoe Shine Shop r 181 Pine
" Jos Lester (Lois) 1 slsmn Eckerds Drug Store r 19 Salola av
" *Julia (wid James) 3◎h 26 Pearson dr
" L Kate◎ h 109 Mont av
" *Laura student r 97 Blanton
" Lester C (Dora) 1◎ clk So Ry h 87 Starnes av
" M Bonnie office girl Imperial Life Ins Co r 1 Ridgeway dr
" M Jane (wid S C) h 1 Ridgeway dr
" *Margaret E (wid Henry) r 55 Lee
" Marguerite tchr r 56 Lockley av
" Mary hostess Geo Vanderbilt Hotel r 17 Clairmont av
" *Mary r 97 Blanton
" Mary R h 35 Oak Lane
" Melvin E (Clara W) ◎lawyer 314 Jackton bldg h Mountain av Woolsey
" Mildred student r Mountain av
" Minnie (Mrs Geo) cook r 53 Herman av
" Nell r 99 Cumberland cir
" Nell R aud Imperial Life Ins Co r Arco Gardens
" Ollie B clk Imperial Life Ins Co r 73 Longriew
" Opal student r Enka
" Oren B r WV
" P E lineman Caro Pr & Lb Co h CR
" Retsie l r Enka
" Rex student r 11 Beaverdam rd
" Riley G (Cora) 2 ◎ mgr Home Store Inc h Swannanoa
" Robt V student r 11 Beaverdam rd
" Roy E (Evelyn) 3 machst Brown Mtr Co h 34 n Ann
" *Ruth student r 5 Dewitt
" Ruth lab Am Enka Corp r Enka
" Sally r WV
" Stella dept mgr Denton's Dept Store r 748 Merrimon av
" Sue (wid Sam) ◎ h 711 Merrimon av
" Thos E (Alma) mt ctr Ebbs Bros r 192 Wellington
" Troy (Opal) emp Guy Poole Co Inc r 26 Highland
" W Archibald (Cornelia) carder Ashev Cotton Mill h 192 Wellington
" Worthen r 36 Salola
" Wiley R (Sally (◎ clk Home Store Inc r Swannanoa
" Wm r 1060 Haywood rd
" Wm A mech D & D Motor Co r 711 Merrimon
" Wm J (Louise) 2 (The Silver Dollar Cafe) r 187 Logan av
" Wm K (Mary) 1 mgr Caro Bldg Material Co h 17 Clairmont av
" Wm M (Keren) butcher So Fish Co r 7 Gerard
" *Carter Wm P r 97 Blanton
Cartrill Doris slswmn Crane Gift Shop r Brevard rd
*Cartwright Lucinda maid W W Brown r (r) 114
Carver A Dewey (Cleta) 3 ◎ wringer Swannanoa Ldry h 204 Waynesville av
CARVER A GRADY (Nina) 2 ◎ pres Carver Trading Co real estate and ins 208 Jackson Bldg—tel 4062 h Mountain rd
" Ben (Beulah) 2 stretcher Hans Rees Sons Inc h 35 Hudson
" Desey (Cleta) washmn Swannanoa Ldry r 204 Waynesville av
" Ellen sec Dillard Insurance Agency Y W C A
" H Arlen (Loretta) washer Am Enka Corp r BH RD 4
" Jack W (Lou) Hans Rees Sons Inc h Bing Hts RD 4
" M Hezekiah (Ellen) lab Ashev Cotton Mills h 100 w Haywood
" Mamie slswmn The Fashion Shop r 30 Ravenscroft rd
CARVER TRADING CO (INC) A G Carver pres H K Donaldson vp Ethel Lineberry sec-treas installment paper dealers 208 Jackson Bldg —tel 4062
" Zeb (Pauline) h 160 Craven
Carwile Jas L (Maude D) slsmn G R Kinney Co h 217 Haywood
" *Wm (Thomie) h 106 Broad
" Jas L (Maude E) asst mgr Kinney's Shoe Store r 217 Haywood
Case Adelaide r 59 Cumberland av
" Alton W tinner J C Patterson r 126 Hanover
" Arthur (Essie) 3 lab Spring Dairy h Bilt D Farms
" Arthur B postmaster Skyland h do
" Arthur H r 59 Cumberland av
" Benj C civ eng h 59 Cumberland av
" Bertha (Mrs Melvin) 2 ◎ lab City Relief r 118 Montana av
" Birchard (Alice) 1 clk Grace Cash Store h Beaverdam rd
" Chas O (Chas O Case) h Skyland N C
" Chas S (Liddy) 1 ◎ lab Bilt Est h (r) Brevard rd W Ashev
" Clyde r Co Home rd
" Earl B mach McNeil Body & Wrecker Serv r 8 Stewart
" Evelyn D r 59 Cumberland av
" Franklin r 32 Moody av
" Geneva marker Mtn City Ldry r Fletcher N C
" Geo M r 126 Hanover
" Grover F (Mettie F) 1 ◎ meat ctr Grace Sup Inc h 32 Moody av W Ashev
" Horace H (Kate L) trav slsmn h 114 Rankin av
" Jas A r Emma RD 4
" Jas H (Katherine) trav slsmn C M McClung Co h 116 Forest Hill dr KW
" Jas L (Ada) linemn So Bell Tel & Tel Co h 79 State

CASE
" J Weaver (Daisy) @ Weaver Case Feed & Seed) r Candler
" James Weaver (Nancy) 1 @ mgr Weaver Case Feed & Seed Co h Candler
" Jonathan (Julia) (Jonathan Case & Son) h 540½ Haywood rd
" Jonathan & Son (Jonathan Case & H H Case) mfrs of Kleanzit Kleaner 511 Haywood rd
" Katherine r 79 State
" Lance C (Julia) 3 @ clk Weaver J Case Feed & Seed Co h Candler
" LeRoy (Virginia C) 3 r 116 Forest Hill dr KW
" Listus lab Spring Dairy r Bilt D Farms
" Marion C deed clk Buncombe Co Tax Suprs Dept h Skyland N C
" Mattie (Mrs Grover) ftr Bon Marche r 32 Moody av WA
" Melvin (Bertha) 2 @ h 118 Montana av
" Mildred r 8 Stewart
" Paul H (Elizabeth) 5 lab Azalea Woodworking Co h Azalea N C
" Ralph r 118 Montana av
" Ralph (Rosie) 1 (Ralphs Place) h CR
" Richard (Alice) 1 clk Grace Cash Gro r RD 1
" Roscoe mail dept Ashev Citizen-Times r 93 Church
" Roy clk Chas O Case r Skyland N C
" Ruby r 8 Stewart
" Sallie M r 540½ Haywood rd
" Sarah r 8 Stewart
" Sylvia tel opr Ashev Citizen Times Co r 32 Moody av
" W Benj (Zannie) 1 installer So Bell Tel & Tel Co r 8 Stewart
" Weaver Feed & Seed Co J W Case mgr 417 Haywood rd
" Willard r 8 Stewart
" William A tinner J C Patterson Co r 126 Hanover
" Wm P (Mollie) r 126 Hanover
" Wm R (Imogene) 3 @ wks Bilt Diary h Brevard
" Hazel W clk Bon Marche Co r 12 Larchmont rd
" Jno D (Mollie E) @ slsmn Kentucky Cumberland Coal Co h 12 Larchmont rd
" Smith Hazel slswmn Bon Marche r 12 Larchmont rd
Casey Martha A (wid P D) r 12 Larchmont rd
Casey Mollie (Mrs J D) 1 @ alterer Margaret Cruse Inc r 12 Larchmont rd
Cash & Carry Shop W J Alexander mgr 509 Haywood rd
" Coal Co Frank E Barnard pres H Jennings mgr J G McCracken sales mgr 1663 Haywood rd—tels 1412—1618
" Essie E r 298 Waynesville av
" Thos F (Julia) 3 @ clk So Ry h 298 Waynesville
Cashatt Alice B (wid W H) @ h 60 Crestmont av
" Wm H r 60 Crestmont av
Caskey Herbert K (Mary S) @ Chairmn AmRed Cross r 34 Lawrence pl
Cassada Carrie M (wid P S) r 76 Starnes av
" Howard (Alma) Earle Chesterfield Mill Co h Leicester rd RD 4
" Jeter P (Bessie) delmn Nat Biscuit Co Leicester N C
" Maggie (wid R E) (Rooming House) h 65 Rankin
" Russel F (Agnes) mt ctr So Side Cash Store r 95 Cherry
Cassady Lucretia furn rms h 104 Brevard rd
Cassells N R (Flossie) dispatcher Dixie Cab Co Inc h 8 Maple Crescent
Castanea Bldg R J Woodcock mgr 55 Haywood
*Castion Elna r 85 Hill
" *Eugene (Elna) 1 clk h 85 Hill
" *Eugene Jr r 85 Hill
*Castle Alpha cook Zephyr Hill San r 247 Flint
" *Perry r 137 Broad
" Supper Club Beaucatcher Mtn
*Castleberry Eula (wid J H) 3 maid P D Manley h 181 Pine
" Rose cook 40 N French Brd av r do
Cathey & McKinney (S M Cathey W E McKinney) lawyers Jackson Bldg
" *Bennie Etta r 19 Bay
" Charlotte clk Am Enka Corp r CR
" Craig spinner Am Enka Corp r CR
" Edwd F (Ada) 3 @ farmer h CR
" E Marie block girl Creightons Cafe r 54½ Belmont av
" Florence sten United Mortgage Co
" cashr Consld Realty Corp r Candler
" Frances (wid J T) @ h 16 Woodrow av
" Geo tchr Sand Hill High Sch r CR
" Harmen H (Carrie) 2 @ h 54½ Belmont av
" Ida (wid J T) @ h CR
" Inez sten Caro Pr & Lt Co r 21 Furman ct
" Irene slswn Reno Millinery Co r 21 Furman ct
" *Janie (wid B F) h 19 Bay
" *Jno lab r 155 Valley
" Lula Mae clk Bon Marche r 20 Cumberland
" Mattie E (wid F N) h 21 Furman ct
" Mark clk Am Enka Corp r CR
" Mary Lee hskpr r CR
" Minnie C clk U S PO r 383 Merrimon av
" Ora block girl Creightons Restr r 54½ Belmont
" Otelia bkpr Caro Pr & Lt Co r 21 Furman ct
" Saml M (Minnie) @ judge of police ct 1101-1103-1104 Jackson bldg h 383 Merrimon av
" Sherrill T (Ethel) 2 spinner Am Enka Corp h Enka
" T Garland (Annie) 3 mech W L Motor Co h 125 Woodrow av
CATHEY WM B (Georgia) 2 rental mgr Cody Realty & Mortgage Co h 35 Mich av
" Wm B Jr student r 35 Mich av
Cattaloochee Ranch T W Alexander mgr 51 Battery Park av
Caton Ethel (wid R N) 2 h 19 Herron av
" Gertrude M h 217 Westwood pl
" Howard V stockmn S H Kress & Co r 19 Herron av
" Irin L @ class adv dept Ashev Citizen Times Co r 217 Westwood pl
Cauble Carl L (Ada) 5 @ h 136 Porter rd
" C E emp Bilt For Co Club r Buena Vista
" Celia (wid D W Jr) smstrs h 682 Merrimon av
" Chas W r 80 Waynesville av
" Clarence E (Edith B) 2 lab Bilt Est h Round Top rd BV
" Ellen W (Oda) 6 truck dr Blue Ridge Gro Co h London rd (Bilt)
" Elizabeth r 682 Merrimon av
Cauble Emmett C (Odie) 6 tr dr Blue Ridge Gro Co h London rd
" Fred r Porter Rd
" Genevie r 80 Waynesville av
" Jas C (Edna) @ (Union Plumbing Co) h 124 Charlotte
" Jas M (Sue G) 4 lab Peoples Cut Rate Furn Co h (r) London rd Bilt
" Jno E (Blanche) 1 real est h 16 Fairway dr
" Jno H (Ruth) 2 @ shpg clk Blue Ridge Gro Co Inc h 299 Fairview rd
" Julius M (Irene) 2 tel opr So Ry h 214 Covington st
" Julius R (Fannie) @ h Lucester rd RD 4
" Lucius (Lucy) 3 dr Bilt Dairies r 165 Broadway
" Lucy H presser French Broad Ldry r 1 Sunrise dr
" Mabel r 361 Fairview rd
" Pink L (Hattie) 1 @ merchant h 361 Fairview rd
" Roy student r (r) London rd Bilt

CAUBLE
" Rex H (Eunice D) 1 spinner Am Enka Corp h 50 Dunwell av
" Vernon lab r (r) London rd Bilt
" Willie dom Dwitt Morgan r 80 Waynesville av
" Wm H (Martha) ⓞ h Porter rd
" Wm T (Stella) 6 J A Baker Packing Co h 80 Waynesville av
Caudell Bruce mech Quick Service Garage r 607 Brooks Bilt
Causey Eva sten r 37 Courtland av
" Gertrude r London rd Bilt
Caustin A H (Mary) ⓞ salesman h Moore WF
" Alphus B (Alice) dr Blue Bird Taxi Co h 111 Montford av
Causseaux Steven K slsmn White Provision Co r YMCA
Cauthen David lab r 13 Saluda av
" Julia (wid L E) h 13 Saluda
" Rose opr So Bell Tel & Tel Co r 13 Saluda av
" Sarah sten U S Forest Survey r 13 Saluda av
Cautini Humbert J (Edith B) 3 h 3 Tarpon av
Cauvle J Edwd (Blanche) 1 slsmn Atlantic Ref Co h 16 Fairway dr
Cawley Virginia 2 h 223 Haywood
Cawood Carl student r 39 Ramoth rd
" Laura S (wid S M) h 39 Ramoth rd
" Mildred r 39 Ramoth rd
" Murrell bkpr Pisgah Nat Forest r 39 Ramoth rd
Cawthorn Melvin r 18 factory Hill
Cawthorne Harry (Agnes) 1 shop wkr So Ry r 341 Haywood rd
CAZEL FRED A (Agnes Petrie) 2 ⓞ (Cazel Motor Co) h 29 King
CAZEL MOTOR CO (F A Cazel) auto repairing 60 Wall—tel 422 (See top lines and card B D
CCR Coal Co (Crawford & Reed) Fairview rd
Cecil Delrose student r 73 Cumberland
CECIL ROBT T (Augusta D) 1 ⓞ pres Cecil's Business College h 73 Cumberland av
CECIL'S BUSINESS COLLEGE R T Cecil pres Day and Nigh Business Training 60-62-64-66 Haywood—tel 1100 (See bottom lines cards B D and Page 48)
" Sarah student r 73 Cumberland av
Center Clarence E (Cora Lee) 1 layout Dave Steele Co h 19 Dysart WA
Central Cafe (Psychoghios D D) 1 Pack sq east
" M E Ch So 27 Church (See Page 73)
" Cash Store 40 Central av
Ceylon Wm M (Clara) 1 chem Am Enka Corp h 83 Baker av
Chabot A H beauty shop opr Bon Marche r YMCA
" Henri hair dresser Bon Marche r YMCA
Chaffin Eva r 279 Shelborne rd
Chaiken S C with U S Forestry Serv r YMCA
Chakales Chas P (Ashev Jobbing Co) r 187 Charlotte
" Eula J student r 187 Charlotte
" Peter H (Charlotte) 2 ⓞ (Ashev Jobbing Co) h 187 Charlotte
" Socrates L student r 187 Charlotte
" Theresa M student r 187 Charlotte
" Virginia bkpr Ashev Jobbing Co r 187 Charlotte
*Chales Rosa 7 h 104 Madison av
Chalmers Jas (Azalee) lab Boyd Shoe Shop h 13 Buttrick
CHAMBER OF COMMERCE (see Ashev C f C)
Chambers Amanda (wid S G) ⓞ h WV
" *Arch (Fay) 3 switchmn So Ry r 58 Graham
" Bascomb (Roxie) 3 lab h 93 w Haywood
" *Beatrice tchr Hill St Sch r 100 Blanton
" Bessie r 30 Hill
" Camy J (Miner) 1 lab h 138 Williams
" Clarence chauf r 138 Williams
" *Cora L (wid Harrison) 3 h Brooklyn rd SH
" Dwight (Eleanor) (Chamber's Studio) res Arden N C
" E Chas (Nora B) ⓞ 1 mech Ashev Cotton Mills h 327 Patton av
" Elbert C (Clara) ⓞ (Chambers Garage) h 75 Edwin pl
" Elizabeth (Mrs D H) 2 coner Am Enka Corp h 249 Rankin
" *Elizabeth maid J P Curry r Bilt
" *Ella dom r Hilliard av
" *Ella (wid J W) 1 h 3 Brick Apts
" Ernest R (Bonnie J) 3 pntr h 174 Hudson
" F Bryan (Lelia A) 1 tchr Woodfin Grammar Sch h Oak
" F Marady (Sylvia) lab Ashev Cotton Mills h 4 Short Roberts
" Fred (Dollie) 1 lab h 15½ Williams
" Furman L (Wilsie M) 1 dr Caro Pr & Lt Co h 118 s French Broad av
" Garage (E C Chambers) 50 s Lexington av
" *Gertrude cook M M Brigman r 48 Short
" Hardy S (Dorothy F) 1 rep Occidental Life Ins Co h 76 White Fawn dr
" Irene r 57 Williams
" Jack L (Pearl) 3 tailor J W Neely & Co h 128 Hillside
" Jno K (Eva) ⓞ h 32 Vance
" Joe M (Maggie) ⓞ h WV
" Kathryn ⓞ h RD 4
" Laurance dep sheriff Buncombe Co h Ashev
" *Lois tchr r 100 Blanton
" *Lucile (wid S A) 5 ⓞ h 100 Blanton
" *Martha r 128 Pine
" *Mary student r 100 Blanton
" Mary J h 231 Haywood
" Murphy (wid W C) 2 r 57 Williams
" *Nannie (wid Geo) ⓞ lndrs 31 Grove h 163 Livingston
" Orvil E trav slsmn Pure Oil Co h RD 4
" Pearl (Mrs J L) sten R R Williams r 128 Hillside
" Paul r 75 Vermont av
" Paul (Ruby) 1 lab r 11 Hall
" Randall R (Delia) clk r 193 s French Broad av
" Robt R (Delia) clk Claveries Pharm h 193 s French Broad av
" Robt W (Irene P) agt Mass Protective Assn Inc r 22 Broad
" *Ruth L tchr Stephens-Lee High Sch r 100 Blanton
" Ruth S (Mrs Lawrence) sten and bkpr Wachovia Bk & Tr Co r 71 Linden av
" Studio (C E Clark and D T Chambers) 5 Page
" Virgil K (Daisy) h WV
" W Elbert (Elinore B) mgr Occidental Life Ins Co r 75 Edwin pl
" W Marvin (Mattie) 2 lab R R Stock Yd h 117 Lyman
" *Walter (Birdie) 2 porter S H Kress & Co h 157 Hill
" William lab r 57 Williams
" *Wm r 154 Hill
" *Wm A student r 100 Blanton
" Wm M student r WV
" *Willie (Gertrude) 2 ⓞ h 48 Short
Chamblee Bayard V (Emma) 1 clk Ry M S 250 Montford av
Champion Alma supt Gardner Hosp r 718 Haywood rd
" Callie E 1 ⓞ h 16 Upper Grassy Branch rd
" Frances bkpr Ashev Citizen Times r 140 Murdoch av
" Harriett (wid J H) 1 hskpr 158 Logan av r do
" J Carroll (Helen) dyer Beacon Mfg Co h 2 Johnson rd
CHAMPION SHOE HOSPITAL (L F Gooley) 99 Patton av (See Page 125)
Champny Hattie r 4 Von Ruck Ter

CHANCE
" Isaac C (Boyd & Chance) r 75 Cherry
*Chanchley Lula L shaker Ashev Ldry r 43 McDowell
Chandler Bonnie tchr Buncombe Co Sch 84 Vance Crescent
" C A cir carrier Ashev Citizen Times Co res Rutherfordton N C
" Chester V (Bessie L) 2 ◎ foremn P O h 55 Mildred av
" Claudie r RD 4
" Cornelia (wid Geo N) h 84 Vance Crescent
" Dewey lab Azalea Woodworking Co h RD 1
CHANDLER EMETT D (Helen) (Chandler's Auto Serv) h 168 Brucemont Circle
" Emma F r Elk Mountain rd
" Eugenia 2 opr Rader's Beauty Parlor r 132 s Liberty
" *Fred jan r 261 Asheland av
" *Garfield r 251 Asheland av
" Geo (Juanita) firmn City of Ashev r 308 Patton av
" Geo W (Jessie) 3 h 17 Mt Clare av
" Henry G (Marion) colr and slsmn Haverty Furn Co r 205 Courtland pl
" Jas (Dazie) 1 lab h RD 4
" Jno E (Mae) 5 spinner Am Enka Corp h Oak View rd
" Jno S (Ora L) lab P O r 57 Pearson dr
" Lattie R (Etta) 4 h Elk Mountain rd
" Leonard G (Marie) 1 clk A&P Tea Co h 26 Mich av
" Margaret slswmn r 55 Mildred av
" Marion B student r 205 Courtland pl
" Mary H 1 slswmn Bon Marche r 176 Park av
" Myrtle welfare City of Ashev r 84 Vance Crescent
" Otis B del mgr Bon Marche r 62 Mildred av
" Pink (Queen) jan So Ry h 261 Asheland av
" Ruth r 84 Vance Crescent
" Wallace C (Maude) 2 barber Chandler's Barber Shop h 37 Orchard
" *Walter r 370 Depot
" Weldon student r 55 Mildred av
" Wm L (Myrtle J) (Chandler Barber Shop) 96 Bartlett
CHANDLER'S AUTO SERVICE (E D Chandler) cor Coxe and Commerce (See card B D and Page 41)
Chandlers Barber Shop (W L Chandler) 416 Depot
Chandley Albert B clk Goodes Drug Store h 5 Aston pl
" Carrie ◎ h 55 Woodlawn av
" Etta C (wid J C) 7 h 11 Elkmont rd
" Faye cashr Goode's Drug Store r 55 Woodlawn
" Margaret P r 5 Aston pl
CHANDLEY ROY S (Helen) 2 ◎ sec Galliher Bros Inc h 457 Hendersonville rd
" Sylvan S (Anne) 1 agt Mutual Life Ins Co h 362 Cumberland av
Chandly Phyllis clk Blue Bird Ice Cream
Chaney C Watson (Nannie) ◎ engr So Ry h 8 Logan av
" Stella tchr Newton Sch r 32 Tacoma cir
*Chanis Mary (wid J C) h 102 Buffalo
*Channel Vena Mae 2 cook r 50 Morrow
Chapell Lee chauf Blue Bird Taxi Co r 135 Cumberland av
Chapin Bruce L colr & slsmn Haverty Furniture Co r 20 n French Broad av
" Chas B (Mary S) h 14 Normandy rd KW
" Emily A (wid J O) h 126 s French Broad av
" H D (Babby) radio serv mn Haverty Furn Cor Skyland N C
" Ketha cash Bon Marche r 126 s French Broad av
*Chaplin Minnie maid 214 Kimberly r do

CHAPMAN see **CHATMAN**
Chapman Ada (Mrs Edwd) lab Am Enka Corp r 41 Martin av
" *Artie (wid Ernest) 2 serv Frank Littleford Jr r 66 Lee
" C W (Winnie) mgr Jax-Pax Stores r Arden N C
" Clarence B (Arthella) 4 crew supv So Ry h 1 Clairmont av
" *David r 97 Hill
" Edwd (Ada) 3 h 41 Martin av
" *Edwd (Roxie) lab Bilt F Country Club h 66 Lee
" Emory W (Gladys W) 1 buyer Bon Marche h 43 Maple Crescent
" Eunice maid Leath Hse r do
" *Eunice maid r 23 Hill
" Fuller (Bertha) h 18 Old Haw Creek rd
" *Jerome (Mary) 3 r 491½ s French Broad av
" *Jno r 18 Velvet
" Jno R pastor First Congregational Ch r 319 Merrimon av
" Leicester chief underwriter F H A Ins 76 Arcade Bldg h 304 Vanderbilt rd
" Ophelia r 28 Turner
" *Reva cook r 23 Hill
" *Robt r 333½ Asheland av
" *Roxie (Edwd) serv Jack Weaver's Barbecue r 66 Lee
" *Sadie r 18 Velvet
" *Sidney (Freddie) 4 bellmn Hotel Ashev r 128½ Cherry
" *Wm E barber Martin Barber Shop h 44 s Market
Chappel Guner D 1 h 26 Garden cir
Chappelear Herschel r (r) Hendersonville rd BV
" Reuben (Cordie) 2 farmer r Hendersonville rd BV
*Chappell Annabelle r 38 Gibbons
" Clarence J (Gladys L) clk Pisgah Nat For r 218 Chestnut
" Gladys 1 cash Grigsby & Co h 97 Washington rd
" Lee (Louise) dr Boyd Taxi Co h 135 Cumberland av
Chappelle Catherine tchr Livingston St Sch r 64 Phifer
Charethers Christine (wid L E) sten Sears-Roebuck & Co r 1 Covington
Charles Jas r RD 4
" Stores Co E C Horton mgr 11 Patton av
Charlotte St Apts 100 Charlotte
" St Groc (G V Grant & T C Bunch) 170 Charlotte
CHARLOTTE STREET PHARM (L G Crouch) 100 Charlotte (See Page 87)
" St Serv Sta H S Darr, sta opr 62 Charlotte
Charlotton Apts 403 Charlotte
Charmichael Robt E Jr (Mary) acct Am Enka Corp r 23 Jarratt
CHARMIL CORP Operating Hotel Charmil C C Millard pres-treas Grace L Millard v-p W H Lasater sec 10 w Walnut
CHARMIL HOTEL (Charmil Corp) 35 Broadway (See card B D and Page 98)
Charnock Howard O (Eunah) 6 slsmn Delco Appliance Corp h 45 Montview dr
Chase Benj H civ and mining engr h 59 Cumberland av
" Clemma H (wid B F) r 142 Hillside
" Jordan P (Josephine) ◎ slsmn h 194 Victoria rd
*Chatham Benj (Blanche) 2 h 35 Tuskegee
" *Edwd W waiter Bilt F Country Club r Shilo rd
" Ethel (Mrs H L) machst Ashev Mica Co r 10 Hill
" H Lane (Ethel) 3 ◎ supt N State Material Co h 10 Hill Bilt

CHATMAN see CHAPMAN
" Chas W store mgr Jax Pax Stores r Arden N C
" Clarence bkpr Pisgah Natl Forest r 218 e Chestnut
" *Fannie ⓪ cook h 251 Flint
" *Lucy (wid Moses) r 29 Congress
" *Mary maid Plaza Theater h 21 Grail
" *Roxy maid Pig N' Whistle r Lee
*Chavis Ben (Viola) 3 jan Arcade Bldg r 26 Ridge
" *Jno V (Mosia) ⓪ porter Finkelstein Inc h 160 Fayetteville
" Mahala smstrs Abbott-Knight Inc r 49 Majestic av
" *Mary (wid Jno) h 101 Buffalo
" *Theodore (Annie) 5 ⓪ jan CofC h 65 Buffalo
Chavnell Josephine (wid R B) r 71 Henrietta
*Cheak Beatrice r 47 Mountain
" Ophelia r 2 (r) Hibernia
Cheaks Ernest (Reta) jan St Genevieve Col 37 Water
CHEATHAM see CHEETHAM
" *Benj C (Blanche) 2 dr Red Top Cab Cor 28 Tuskegee
" *Missouri (wid Richard) h 60 Madison av
Chedester Annie (wid S H) ⓪ h 109 n Liberty
" Wm P (Bessie) 1 pastor Ora St Presbyn Chr 236 Hillside
Cheek Amanda E (wid J H) ⓪ h 180 Brucemont Cir
" Eileen tchr Swannanoa Sch r 180 Brucemont Circle
" Germain B (Kathleen J) 3 asst mgr Liggett Drug Co h 37 White Fawn dr
" Harry A (Mary) (Art Barber Shop) h 91 Starnes av
" Herbert (Catherine) 2 mech Richbourg Mtr Co res Stocksville N C
" J Manly (Zana) 2 dentist 203 Flat Iron Bldg h 30 Normandy rd
" *Julia maid 12 Stuyvesant rd BF r do
" Lester S presser Roberts Bros Clnrs r WV
" *Lillian r 49 Hill
" Liston G (Marjorie) 4 ⓪ dry clnr Quality Clnrs h WV
" Wm H (Ada) ⓪ presser Abbott Knight Inc r Weaverville N C
*Cheeks Maggie M maid J E Ashe r 271½ Gay
" *Reta r 65 Pine Grove
Cheesborough J Walton (Anne) 2 lawyer and ins adjuster 214 Flat Iron Bldg h 17 St Dunstans Pkwy
CHEESBOROUGH JNO C (Marian) 3 lawyer 408-409 Jackson bldg h 21 Park rd BE (See Page 133)
" Thos P (Alice C) phys h 412 Vanderbilt rd BF
CHEETHAM see CHEATHAM
Cheney Jno B (Dorotha) 1 slsmn h 1 Liberty Apt
*Chennault Mattie maid Wm Michaelove r 14 Westover dr
Chenoweth Jobe M ⓪ h 58 Annandale av
Chepriss Harry (Daisy) ⓪ (Carolina Billiards) r RD 3
Cherokee Inn (D W Misenheimer) 24 Grove
Cherry Claude M (Cora) 4 policemn h 39 Washington rd
" Grove Service & Tourist Camp (W S Robinson) 54 Weaverville rd
" J Oscar (Frances) lab Am Enka Corp h Enka
" Jas H interne Duke Hosp r 141 Logan av
" *Jas butler F W Griffith r Stratford rd
" Jos A mech Ledbetter's Garage r 7 Maxwell
" Louise sec Jno Izard r 15 Pearson dr
" Lulu (wid D V) buyer Bon Marche r Maxwell
" Minnie A (wid L A) r 15 Pearson dr
" Pattie B (wid A B) r 11 Griffing blvd
*Cheshire Wm J tr dr r 27 Jason
Chess & Checker Club 417 Wachovia Bk bldg
Chestnut Apts 116 w Chestnut
" St Barber Shop Glenn De Weese mgr 10 e Chestnut
Cheyne Douglas C (Pearl) lab Ashev Hos Co h 57 Vermont av
Chicago Furn Hse (Max Izen) 19 Bilt av
Chick Jetsie E dietitian Ambler Heights San r do
Chidsey Cleaners 12 Oak
Child Herbert D (T S Morrison & Co) r 311 Montford av
" Mary E ⓪ h 265 Pearson dr
Childers Callie r CR
" Ethel (Mrs F D) smstrs Beacon Mfg Co r Swannanoa
" France D (Ethel) 2 weaver Beacon Mfg Co h Swannanoan
" Linwood L stockmn S H Kress & Co r White House Inn
" Roy weaver Beacon mfg Co r Swannanoa
Childress Lake (Nova) ⓪ slsmn White Lily Flour h 137 Flint
*Childs Arthur (Carrie) 2 h 19 Frederick
" Marney A (Pearl) 2 slsmn Kaufman Bros h 125 Carroll av
" *George (Margaret) lab r 5 Dewitt
" *Jno (Annie M) 7 lab h 22 Knoxville pl
" *Julius (Maud F) 2 ⓪ porter Pullman Co h 28 Gray
" Leah A (wid Jake) 1 artist Three Mountaineers h 8 Ravenna KW
" Ben mgr Atlantic Serv Sta h 6 Ravenna KW
" Rosa maid Cora Maggini r 104 Madison
Chilton Irene student r 16 Drake
Chimney Rock Lbr Co H C Rucker mgr Bilt
*Chisholm Chas H (Sadie) 2 ⓪ (Chisholms Store) h 24 Grail
" *Eugene butler 57 Woodland rd r do
" Thos C (Jennie) h 13 Ridge
Chisholms Store (C H Chisholm) 34 Grail cor Mase
Chisloll Essie (widEarl) 3 h 40 Curve
Chizik Morris E (Mary) 2 (Economy Store) h 17 Farrwood av
Choate Andral C (Maie) 1 pur agt C C C h 54 Hanover
" Emily student r 54 Hanover
" Jack M asst Stand Oil Co Serv Sta r 54 Hanover
" Marion C r 54 Hanover
" Martha clk Quality Bakery r 54 Hanover
" P W draftsmn Pisgah Nat For r 117½ s French Broad av
Chockley Walter C pntr r 166 Montford av
*Choice Jas r 68 Poplar
" Jessie cook r 76 Pine
" Pearl A r 68 Poplar
*" Prince (Mary) 2 r 24 Hazzard
Chrenshaw Chas H bus agt Iron Works 384 Labor Temple 223 Patton av
Chrisawn Riley H (Zelda) ⓪ body bldr McNeil Body & Wrecker Serv h 70 School rd Bilt
Chrisman Luella S nurse r 87 Elizabeth
Christ Harold E (Stella) 2 pntr Am Enka Corp h 179 Forest Hill dr KW
Christian Alliance Tabernacle Academy n w cor Pine Bilt
" Church Paul Wight pastor 20 Oak st
" *David r 60 Spruce
" J V clk Enka Community Store r Enka
" *Jas C jan Brunswick The r 59 Blanton
Christie Jas F r 40 Cherry
" *Christian Jasper ball racker Billiard Pool Rm r 59 Blanton
" Science Practitioner Agnes D DeCamp 46 Ridgelawn rd
" Science Reading Room Sadie Braly librarian 87 Arcade Bldg—tel 986
Christie Jennie (wid J F) dom G Y Barrow r 40 Cherry
Christopher Colnel K (Harriet) engr So Ry h 41 Middlemont av

CHRISTOPHER
" Jack student r 41 Middlemont av
" Jacqueline student r 231 Haywood
" Jas r 41 Middlemont av
" May 1 spinner Beacon Mfg Co r Swannanoa
" Newland opr Amer Enka Corp r 231 Haywood
" Paul E (May) 2 machst So Garage 41½ Middlemont av
" Robt P(Ona)3@pilot Am Enka Corp h Sardis
" Sallie (wid W H) r 374 Haywood rd
" Thos H (Virginia M) @tile setter h 64 Mildred
" Walter (Anita) 3 lab h 20 Bay
Christy Walter E (Bird) 1 flgmn So Ry h 1 John
Chunn C Frank student r 245 s French Broad av
" Chas H (Nancy S) @ (Peerless Shoe Shop) h 72 Dale av
" Chas H Jr (Peerless Shoe Hosp) r 72 Dale av W Ashev
" M Locke (Lelia) @condr So Ry h 245 s French Broad av
" M Locke Jr student r 245 s French Broad av
" Ruth ofc asst C W Gaskins r 245 s French Broad
Church Edith waitress Austin Cafe r 14 Starnes
" G Bland (Lenore E) field wkr cir dept Ashev Citizen Times Co r 5 Scott Apts
" Garfield (Ida) lab r 1 Long
" Geo B (Lenore) 1 carrier Ashev Citizen Times h 5 Maryell Apts
" *Grill *Carrie Satterwhite mgr 412 So Side av
" Lenore (Mrs G B) sec E N Williams r 5 Maryell Apts
" Leona (wid Frank) r 1 Long
" Margaret C (wid J L) r 9 Woodrow av
" of God C W Johnson pastor 176 Burton av
Church Walter J (Mary J) 1 flrmn and printer Biltmore Press r 100 Charlotte
Chymer Leona slswmn Bon Marche r 76 Arlington
CIT Corp C W McKnight Mgr financing 406-08 New Medical Bldg—tel 6870
Cinderella Slipper Salon 27 Haywood
CITIZEN see Ashev Citizen Times
CITIZEN BROADCASTING CO (INC) Donald S Elias pres Charles A Webb executive v p D Hiden Ramsey sec W Randall Harris treas owners and operators WWNC affiliated with Asheville Citizen-Times Co 815 Flatiron bldg—tel 6240-1850 (See Page 119)
CITIZEN ENGRAVING CO 25 Haywood (See Page 114)
CITIZENS TRANSFER & COAL CO (INC) Julian A Woodcock pres Rufus J Woodcock v p Julian A Woodcock Jr sec-treas transfer coal fuel oil sand agts for Iron Fireman 18 Battery Pk av—tel 24-25 depot office So Ry Freight Depot (Bilt) coal yard Riverside dr on So Ry tracks (See top lines card B D Pages 82 and 125)
City Bacteriologist C C Demaree 406 City Hall
" Board of Health 403 City Bldg—tel 6200
" Cashier W A Bramlett 1st flr City Hall
" Delinquent Tax Collector ofc Court House R J Stokely collr
" Draftsman J J Turmbell 305 City Hall
" Engineer Robt L Maynard 304 City Hall
" Food Inspector Chas Pace 408 City Hall
" Garage R P Miller supt Valley cor Beaumont
CITY HALL Court Plaza
City Milling Co L F Witt mgr 367 Depot
CITY OF ASHEVILLE Geo L Hackney city mgr Wickes Wamboldt mayor
" Trans Co (W L Pearson) 3 Court pl
" Veterinarian J G Sallade 404 City Hall
" Water dept W E Rankin supt 1st flr City Hall
Civil engineers Krickhan W F 18 Tech bldg
*Claiborn Arch r 58 Eagle
Civitan Club Fred Willis sec meets Geo Vanderbilt Hotel (See Page 66)
Clamer Guillaume (Florence) @ h 128 Woodland rd
Clapp Annie B (wid Mm R) @ h 144 Reed
" Chas W (Irene) @ bondrmn Biltmore Press r 221 Summit
" Edith r 144 Reed
" Lena smstrs r 144 Reed
" S C commn Swannanoa H S r Swannanoa
Clark A Ralph hlpr Pastime Pool Parlor r SW
" Addie P (wid Jno A) h 24 Wanoca av
" Anna B h 169 Hudson
" Annie M (wid H W) r 2 Waverley rd Kworth
" Benj H (Mabel) servmn Caro Pr & Lt Co h WV
" Bessie r 1 Covington St
" Beverly Elizabeth student r 116 Flint
" C Burns (Pearl) 4 h McPherson av
" C E opr Plaza Theater
" C Fred dr Blue Bird Cab Co r 28 Marcellus
" Carl E (Ruth) (Chamber's Studio) r Arden N C
" Carrie (wid Dallas) h 2 Boston WY Bilt
" Cleo C tr dr Biltmore Dairy r Biltmore Estate
" Dewitt H (Frances G) 2 @ mgr Fenner & Beane h 52 Cumberland Cir
" *Douglas (Mary E) @ truant ofc Stevens Lee Sch h 82 Mountain
" Doyce L (Edna L) 1 slsmn Nehi Votlr Co h 88 Onley rd
" Dumont (Annie) minister 44 School rd
" Dumont Jr bkpr Farmers Federation r 44 School rd
" Earl R bkpr Mills Ser Sta r 116 Flint st
" Edwd soda ftn attndt Red Lantern r 413 Summit
" *Elizabeth lndrs r 18 Wallack av
" Elizabeth M nurse 4 129 Charlotte
" Ella B r 68 Church
" *Elliott (Laura) 6 h 22 Huntington
" Ethel (wid Fred) cash Plaza Theatre r 59 Asheland av
" Eva B transit dept Wachovia Bk & Tr Co r 116 Flint
" Everette r Swannanoa
" Fowler Cigar Co Thos S Clark gen mgr 55 Biltmore av
" Frank W (Betty J) 1 golf pro Bilt Forest Club h Britton Bilt
" Fred E (Dollie) 2 @ clk Shope's Grocery h WV
" Gail B tchr Night Sch Dept h 72 Arlington
" Geo W brick mason h 413 Summit
" Geo W (Sarah) painter D T Ingram r 121 Forest Hill dr Kworth
" Gladys V slswmn Quality Bakery r 28 Marcellus
" Gordon (Mabel) weaver Beacon Mfg Co h Swannanoa
" Gragg (Katie M) dr Engle Gro Store h 289 Fairview rd
" H O (Mary C) (Clark's Shell Serv Sta) h CR
" H S phys ofc Medical Bldg
" Harold clk Dixie Stores Corp r 62 Asheland av
" Harold S @ chief of staff Aston Pk Hosp Med bldg r 58 Grove (See Page 135)
" Harriett slswmn Bon Marche r 98 Flint
" Harris H painter r 62 Asheland av
" Hattie cash Paramount Theater r 2 Boston WY Bilt
" Helen C hostess The Tavern r 128 Flint
" Helen Longsworth mus tchr r 128 Flint
" Herman C (Blanche) @ slswmn Morgan Candy Co r 28 Marcellus
" Hester (wid Everett) 3 bleacher Am Enka Corp r 197 Waynesville av
" Homer (Eunice) 1 lab Am Enka Corp h Enka
" Hugh D (Beatrice) 2 engr So Ry r 27 Warwick rd KW
" Jas student 44 School rd
" Jas E (Dora) 1 formn Forest Serv h 9 Harvard st

CLARK
" Jay (Hetty) local corres U S farm loans h 98 Flint
" Jno hygienist Dr E M Cunningham r 2 Boston Way formerly Oak
" Jno A (Leona) 4 ⓞ (Economy Shoe Shop) h Clayton av
" *Jno H r 22 Huntington
" John H Jr locator Pisgah Nat For r 61 n French Broad av
" Johnnie M nurse r 2 Boston wy Bilt
" Jos W (Davie) ⓞ 1 Middlemount av
" Kendal student r 9 Harvard
" *Leah (Mrs W J) presser Ashev Ldry Co r 110 Wallack
" Lee G (Sara) 3 opr Montgomery Ward serv sta h 57 Trotter pl
" Leila r 122 Biltmore av
" Lela (Mrs Wm) opr Harper Method Shop r 14 Mount Vernon Cir
" *Lillian 14 Short Valley
" *Lillian h 47 Velvet
" Lina 3 lab r 29 Clingman av
" *Liza maid h 52 Short
" Lois r Swannanoa
" Lloyd frm city maintenance
" Mabel (Mrs B H) tchr W Buncombe High Sch r WV
" Mabel (Mrs Gordon) weaver Beacon Mfg Co r Swannanoa
" Martha student r CR
" Mary K (wid E L) ⓞ h CR
" Minerva L (wid Wm) h Hazel Mill rd
" Minnie A (wid W H) ⓞ h 116 Flint
" *Nathl r 11 So Side Apts
" Nat T r 2 Boston wy Bilt
" O Lloyd (Clara) 1 lab formn City h 136 Lyman
" *Ollie (Mrs Sheppard) (Bon Ton Sewing Shop) r Apt 34 So Side Apts
" Phedeana r 44 School rd
" Ralph clk Pool room r Swannanoa
" Ralph H (Nancy) ⓞ chauf Morgan Candy Co r 331 Fairview rd
" Rhoda emp Mtn City Ldry r Hazel Mill rd
" Richard M lab Biltmore Estate r Biltmore Estate
" Robt L (Ann) h 26 Caro Apts
" Robt S (Sallie) ⓞ farmer h CR
" Rosalie r Grove
" Roy G (Ruby) 1 tr dr Beacon Mfg Co h Swannanoa
" Roy R cone dept Am Enka Corp r CR
" Russell R (Eva) 2 baker Ashev Baking Co h Emma RD 4
" *Saml (Bertha A) 8 lab F E R A h 24 Morrow
" Sarah student r 62 Asheland av
" Sherrill L cone dept Am Enka Corp r CR
" Tennie (wid D C) ⓞ h 122 Asheland av
" Thos r 26 Caro Apts
" *Thos (Abbie) 3 h 9 Velvet
" Thos (Rush) (Jax Cigar Stand) r RD Ashev
CLARK THOS N (Katie) ⓞ special agt N W Mutual Life Ins Co 218 Haywood bldg h B8 Longchamps Apts
" Thos S gen mgr Clark Fowler Cigar Co h Candler N C
" Verna tchr Haw Creek h 895 Haywood rd
" W H service man Car Pr & Lgt Co h Woodfin N C
" W Herman (Maude) carp Jno M Geary Co h 1107 Jeffries av S Bilt
" *W J (Lea) h 102 Wallack
" Walter painter r 413 Summit
" Walter E (Bunah L) 3 ⓞ dentist Haywood bldg h 7 Look Out dr
" Wm E (Nell) ⓞ clk So Ry Co h 20 Charles
" Wm F (Lelia) 2 ⓞ mech Ashev City Garage h 14 Mt Vernon Cir
" Wm H slsmn Goodyear Tire & Rubber r 5 Charlotton Apts
" Wm H (Frances) 2 mngr N Y Stock Ex h 52 Cumberland Cir
" Wm H (Grace G) 3 elec Carolina Pr & Lt Co h Elk Mountain rd
" Wm H (Violet) 2 h 13 Durham
" Yoder clk Clark's Shell Serv Sta r CR
Clarke Agnes (wid C D) r 20 Colonial pl
" Alice r 43 Summit
" Chas D Jr (Mitchell) opr W U Tel Co h 10 Albemarle rd
" Clarence E (Edith) opr Plaza Theatre h 36 Coleman av
" Edith (wid Jno) ⓞ r 133 Asheland av
" Edwd mgr Serv Sta r 413 Summit
" Eugene M student r 20 Charles
" Frank W prof Bilt For Co Club r Liberty
" Fred E (Dollie) ⓞ 2 clk Quality Service Store r WV
" Hazel B emp and dept Bon Marche r Plaza Inn
" Helen J clk U S P O r 33 Melrose av
" Jos A clk So Ry r 19 Blackwood rd
" Kaye slsmn Marilyn Slipper Shop r Knickerbocker Apts
" Margaret supt Junior League Baby hm h do
" *Roft orderly Ambler Heights Son r do
" Sebring student r 413 Summit
" Tillie sten Bon Marche r Plaza Inn Anne
Classic Bldg 78 Patton av
Claude Ab section boss So Ry h Hendersonville rd BV
Claudius Alice (wid H F) h 40 Dortch av
Claverie Jos S (Martha F) (Claverie's Pharmacy) h 59 Arlington
Cleaverie's Pharmacy (J S Claverie) 6 Wall—tel 26
*Clawson Caroline (wid Nelson) h 18 Wallack
Clay Evelyn slswm S H Kress & Co r 5 All Souls Crescent
" Henry E (Eva) 1 cbnt mkr h 3 All Souls Crescent Bilt
" Jennings B (Edna M) 3 mech S Sternberg Co h 8 Mace av
*Claybon Elizabeth (wid W C) dom h 167 Valley
" *Zelma dom r 167 Valley
" Hattie r 97 Choctaw
Clay Poole Carolina r 129 Charlotte
Clayton Alice M Corsetiere r 290 Patton av
" Almira r 44 Highland
" *Angeline (wid Jesse) ⓞ h Thurland
" Anna r 166 Pearson dr
" Betty (wid E S) ⓞ h 27 Griffing blvd
" Cecil V (Flossie) 1 crftmn Blue Ridge Woodcrafters h 11 North View
" *Chas r 349 Hdville rd
" Chas C (Philomena) 4 Police h 31 Warwick rd KW
" *Cicero J (Eleanor) 1 h 152 Fayetteville
" Edna ⓞ stenog Flat Iron bldg h 9 Cherry
" *Elijah lab r 9 Velvet
" Ella M r 620 Pine Bilt
" Ellen S (wid U B) r 9 Cherry
" Emma h 166 Pearson dr
" Essie h 262½ Depot
" Eugene student r 144 Chatham rd
" Frank W (Rose B) 1 ⓞ mech Richbourg Mtr Co h Seminole Bilt
" *Fred (Ethel) 4 h Brooklyn av
" G E (Louise) clk T S Morrison & Co r 108 Coleman av
" Geo H (Alice M) elec lineman h 290 Patton av
" Herbert A (Essie) linemn Car Power & Lt Co r 90 Starnes av
" Howard P (Edith W) 1 h 44 Highland
J H r Co Home

CLAYTON
" *Jas shine boy Moseley Shoe Rebldrs r 45 Cir
" *Larene r 9 Velvet
" Lizy (Mrs J H) r Co Home
" *Lottie (wid Jno) 2 r 9 Velvet
" Mamie C (Mrs Morris N) bkpr Hursey & Co r 144 Chatham rd
" Morris N (Mamie C) Tel opr W U Tel Co 144 Chatham rd
" Oscar (O Mae) 4 frtmn So Ry r Bing Hts RD 4
" Thad E (Louise) slsmn T S Morrison & Co h 108 Coleman av
Claxton Sch E B Baxter prin Merrimon av cor Hillside
Cleaves Winfield S (Kathryn) 1 inspr Burrogh's Adding Machine h 108 Dorchester av
Clegg Mark B minister r YMCA
*Clement Clarence G (Florence) water tndr So Ry h 537 Depot
" Frank r 87 Montana av
" G Latta (Annie Lee) ⓞ h Shiloh Biltmore
" Geo W 1 ⓞ h 34 Hollywood
" John W (Era) 1 clk Ideal Paint and Varnish Co h 24 Majestic av
" *Louise student r 537 Depot
" Minnie (wid J T) r 87 Montana av
" Mitchell W h 87 Montana av
" Nancy r 34 Hollywood
" Sydney B (Ellen M) 2 state insp h 5 Evergreen Lane
Clements Jesse R (Arline) 2 shoe mer h 397 Montford av
" Lee Roy (Lucile) 1 winder Am Enka Corp r Oak View rd
" Wm student r 397 Montford av
Clemmons Elizabeth (wid G E) r 23 Park av
" Jas L (Mary) 2 lab h 74 Williams
" *Willie May cook h 118 Wallack
Clemons Esther h Craggy RD 4
" Leonard r Craggy RD 4
" *Wm B (Susie W) 3 waiter S&W Cafeteria h 49½ Morrow
*Cleveland Allen (Malinda) r 96 s French Broad av
" *Mary maid r 22½ Short
" *Melinda (Allen) maid N H Erlandson r 96 s French Broad av
Clevenger Erastus H (Gertrude) ⓞ city linemn W U h 50 Highland
" Gertrude tel opr W U r 50 Highland
" M G (E H) auto opr W U Tel Co r 50 Highland
Cliatt Geo W (Bessie) 1 slsmn Morgan Mfg Co h 106 Unaka av
" Geo W Jr r 106 Unaka av
" Virginia 4 106 Unaka av
Clibern Otis C (Beulah) slsmn h 5 Montford Park pl
Cliff Horace A student r 133 Asheland av
" Horace G (Julia) ⓞ h 133 Asheland av
" Julia M student r 133 Asheland av
Cline Clement E (Gage) (Clines' Drug Store) h 2 Murdock Apts
" Clyde P (Ruby) knitter Ashev Hos Co r 98 n Holland
" Ella S h 148 Edwin pl
" Hazel (Bessie) 3 weaver Beacon Mill h Swannanoa
" Jno W (Emma) engr So Ry Co h 192 Montford av
" *Marcus E (Elizabeth) 3 porter Bon Marche h 125½ Poplar
" R Frank engr So Ry r Nantahala Hotel
" Ruby looper Ashev Hos Co r 98 n Holland
" Velma B r 148 Edwin pl
Clines Dewy (Thelma) 3 weavr Beacon Mill h Swannanoa
" Pharm (C E Cline) 615 Merrimon av
" Drug Store (C E Cline) lobby Geo Vanderbilt Hotel
" Thelma wrapper Beacon Mill r Swannanoa
Clingenfell Dora (wid J H) 1 ⓞ h 9 Craig Cir
Clingman & Hilliard Serv Sta J J Kessler mgr 52 Clingman av
" Saml (Sanders Serv Station) r 90 Merrimon
Clinical Laboratories (CDW Colby) 222-224 Arcade Bldg
*Clinkscale Luther waiter U S Vet Hosp r 112 Blanton
" Dealur maid W E Williamson r 52 Morrow
" Jas (Mary C) lab h 35½ Madison
" *Lonnie (Olive) lab r 145 s Grove
" *Madde maid 33 Short
" *Matt bell boy Hotel Charmil r 14 Hazard
" *Priscilla cook h 1 So Side Apts
" *Tony G r 1 So Side Apts
Clinton Chas r WV
" *Daisy (wid Edwd) 1 ironer French Broad Ldry h 492 s French Broad
" Edwin r WV
" Eliza r Oak
" *Esther 2 maid h 69½ Livingston
" Harold r WV
" Jas A (Ida) ⓞ 1 h WV
" *Myrtle r 491 s French Broad av
" *Paul r 491 s French Broad av
" Patk H tax colr r 63 Spruce
Clippard Jas Henry (Sadie) spec supr City Hall h 21 Grayson Apts
Cloaninger Maude P (wid R H) ⓞ h 207 s French Broad av
Clodfelter E Fredrica student r 71 Buchanan av
" Frances r 8 Kenilworth rd KW
" James (Corinne) repair formn So Ry r 55 Conestee
" Jas r 8 Kenilworth rd KW
" Lollie R (wid Edwd) ⓞ slswmn Efirds Dept Store h 71 Buchanan av
" Mildred r 8 Kenilworth rd KW
" W Frank (Clodfelter & Henderson) r 8 Kenilworth rd
" & Henderson (W F Clodfelter and C L Henderson) photographers 1-3 Crane Bldg
Cloinger Edwd V condr So Ry r Nantahala Hotel
" Anna (wid A J) 3 (rooming house) h 19 Vance
" Chas student r 19 Vance
Clontz Carl (Nora) 2 lab Champion Fibre Co h Manilla av
" Chas W (Hazel) 2 tr dr Felmets Bros gro h 179½ Deaver
" Harold B (Sarah) 3 tr dr Car Coal & Ice Co h Emma RD 4
" Henry E (Mary) 4 ⓞ formn rubbing r Table Rock h Carter
" Ila L student r Carter
" J Howard student r Carter
" Joe del boy Teagues Market r 20 Langwell av
" R Jas del boy Teagues Mkt r 20 Langwell av
" T R (Esta) bus dr Car Pr & Lt Co h 11 Franklyn
" W Eugene (Nell E) 3 ⓞ car inspr So Ry h 20 Langwell av
" Wm J (Iretha) ⓞ clk Southeastern Exp Co h 74 Atkinson
Cloud J H bus dr Caro Pr & Lt Co
" Lawson C (Edna) ⓞ 2 route carrier Ashev Citizen Times h 3 Oakland av
Clouse W Gregg emp mail rm Ashev Citizen Times Co r 167 Asheland av
*Clowney Adolphus (Alma) h 21 Grail
" *Ione (A C) cook R W Harris r 21 Grail
" *Jas (Fannie) ⓞ h 18 Knob
" *Jno H lab r 15 Knob
" *Jos lab r 15 Knob
" *Lily (wid Lewis) ⓞ h 15 Knob

CLOWNEY
" *Oliver lab r 15 Knob
*Coachman Victoria (wid) r 131 Valley
Coart Blanche dietician r 37 Forest Hill dr
Coats Wilburn r 1 Ridge av
Coates & Laster prod 99 n Lexington
" Clinton E (Grace) ⓞ mech Am Enka Corp h 6 Off Beaverdam rd
" Grace lab Am Enka Corp r 6 Off Beaverdam rd
" W H (Bettie C) produce 741 Haywood rd h Ashev RD 1
" *Wm (Isabel) lab h 60 Clemmons
" Wm H (Betty) (W H Coates Produce Stand) h Woodfin Ashev Route 1
Cobb A H ⓞ h 133 Montford av
" Alphonso H (Charlotte McD) 1 mgr elec dept Bon Marche h 5 Laurel av
" Billie sec B H Sumner & Son r 10 Linden av
" Curtis r 75 Furman av
" Geo M r 19 Glendale
" Owen F (Billie) 1 ins agt h 10 Linden av
" Perry D (Nell S) h 75 Furman av
" Perry D Jr purchasing agt Emergency Relief Admin r 75 Furman av
" Rexie P (Rose) 4 h 40 Black Mtn rd
Cobble J Walter (Cobble Dept Store) r 48 Vermont av
" Willie dom 6 Evelyn Apts r 80 Waynesville av
Cobble's Dept Store Inc (J W Cobble,) 729 Haywood rd—tel 3118
Coble Jno H (Ruth) 2 ⓞ h 299 Fairview rd
Coburn Harrie C (Margaret) ⓞ slsmn Nat Candy Co h 4 White Oak rd BF
" Harriet student r 4 White Oak rd BF
Cobvington A T r Co Home
Coco-Cola Bottling Co of Asheville N C Inc R L Ellis pres F J Barber vp Robt J Pressley sec-treas 90-92 Biltmore av—tel 802-803
COCKE Eugene R (AnnaC) 1 ⓞ phys 404 Flat IronBldg h 118 Norwood av
" G Dilsworth student r 149 s French Broad av
" Ollie P (wid R C) ⓞ (Rooming House) h 69 Rankin
" Phillip C lawyer Oates Bldg r 150 e Chestnut
" Phillip C Jr (Mary) 2 sol Police Court h 150 e Chestnut
" Wm J (Nola) ⓞ (Consolidated Bond Co) h 149 s French Broad av
" Wm J Jr lawyer 503-504 Jackson Bldg r 149 s French Broad av
" Georgia P tchr Sand Hill Sch r Sand Hill rd
Cocheran W Jennings (Georgia P) ⓞ carrier Ashev Citizen-Times h Sand Hill rd
Cochran Georgia tchr Candler School r CR
" Andrew (Thelma) r 41 Victoria rd
" Carl opr McIntire Jones Oil Co h Long Shoals rd
" Jessie (wid J G) slsmn Denton's r 615 Hendersonville rd Bilt
" Maude weaver Mt Mitchell Hosiery Mill r
" Minnie r 40 Central
" Randolph (Ruth) h 1 Cedarcliff rd
" Thelma employe Sayles Biltmore Bleachery r 41 Victoria rd
" Velma W (wid Fred) 5 h 267 Victoria rd
Cochrane Azalee student r 69 Lucerne av
" Carl (Avis E) 1 slsmn Richbourg Mtr Co h 90 Clinton
" Eddie (Jeanette) baker Ashev Bakery Co h 240 Rankin av
" G Hal h 199 Hdville rd
" J dept mgr Denton's Dept Store r 615 Hdville rd
COCHRANE JESSIE MRS vp Palmer Lipe Paint and Chem Co 615 Hendersonville rd
" Paul S (Bonnie) h 245 Hdville rd
" Randall K (Ruth) mgr Standard Service Sta 216 h
Cocke C Hartwell (Amy P) ⓞ phys 512-16 Flat Iron Bldg h 230 Pearson dr
Cockrane Randall K (Ruth P) mgr Standard Esso Service Sta r 1 Cedar Cliff
Coe Dorestus (wid Lon) r 111 Biltmore av
Cody Agnes opr Beacon Mill r Swannanoa
" Elizabeth (wid Wm) r 94 Cherry
" Florine (wid J J) h Swannanoa
" Grover l weaver Beacon Mfg Co r Swannanoa
" J C (Bertha) slsmn Am Serv & Elec Ice Co r Emma N C
" Lon G (Rose) 3 plmbr V G Moser h 75 Lee
CODY REALTY AND MORTGAGE CO (INC) R R English mgr of mortgages W B Cathey mgr of rentals mortages and rentals 139 College—tel 97
" Revia firemn Nat Casket Plant r 59 Rankin
" Wesley emp Nat Casket Co h Rankin av
" Wm B (Esther) 3 meter rdr City Water Dept h 15 State
Coffey Arthur C (Nancy) 1 slsmn Sherwin-Williams Paint Co h 58 Edwin pl
" Augustine A dean Ashev Sch r Ashev Sch
" Carl L (Bonnie) r Enka
" Cell C (Sara) 1 mech A&M Garage r 17 Montford av
" Clarissa E r Carter
" G Lavon (Helen) 3 172 Lee av
" H Bascombe (Sadie) 1 foremn State h 21 Majestic
" J Claud (Connie L) 1 slsmn Richbourg Mtr Co h 2 Herron Apts
" Jas dyer Sayles Bleacheries r 21 Majestic
" Jas C student r Carter
" Jay T (Louise) slsmn Thomas Buick Co h 9 Oak Park rd
" Jno A (Edna E) lab FERA h 86 Oakwood
" Jos C (Vonnie) 1 ⓞ h Carter
" Kenneth L (Altha) 4 h 253 Haywood rd
" L G (Lena) 3 h 26 Weaverville rd
" Millard F (Jennie) 1 tr slsmn The Texas Co h 36 Langwell av
" R Anson rep Imperial Life Ins Co r Hendersonville N C
Coffey W Ivory ⓞ carder Ashev Cotton Mill h Hazel Mill rd
Coffin Sally S r 45 Panola
Cofrode Eva (wid D F) r 4 Scott Apts
Cogburn Dwight clk Sayles Bleachery r 15 First
" Louis lab Am Enka Corp r Enka
" Vernon G (Cleatus) 2 btlr Biltmore Dairy h Biltmore Estate
" Wm H (Ann) 1 ⓞ policemn city h 925 Haywood
Cogdill A L (Bertha) 7 stmftr Sayles Bilt Bleacheries h Round Top rd BV
" Ernest B (Minnie) L) h WV
" Jones student r Round Top rd BV
" Julia nurse r 45 Church
" Mary r 82 Belmont av
Coggins Edridge opr Mease's Serv Sta r Swannanoa RFD 1
" Geo B (Anita R) 2 ⓞ slsmn Dillard Insurance Agency r 30 Cedarcliff rd Biltmore Forest
" Geo W opr Beacon Mill h Swannanoa
" Ollie tr dr Cash Store r Swannanoa
" Saml T (Bessie) 1 ⓞ barber Oteen Barber Shop h 10 Black Mtn rd
*Cogwell Frances (wid Frank) h White av Shiloh
*Cohen Clauda ⓞ h 70 Madison av
" Jas (Sarah) 6 h 70 Hill
Cohn Bernard B (Edith M) asst to mgr BPO Elks h 40 Holland
" Bernard B Jr (Virginia L) 2 hlpr BPO Elks r 40 Holland
" Rex lab Am Enka Corp r Enka
Coile Jane J (wid L S) 1 h 1 Larchmont Apts
*Coker Emma r 329 So Side av

COKER
" *Perry L (Lillie) 2 ⓪ jan Stephens Lee High Sch h 32 Knoxville pl
Colagerakis Lucas C (Bessie) 5 clk warehse h 131 Wellington
Colboch Flora (wid W L) r 15 Hall

COLBURN BURNHAM S (Elizabeth P) ⓪ pres First Nat Bk & Tr Co r 384 Vanderbilt rd
Colby Chas D W (Roberta L) 1 ⓪ phys 221-24 Arcade Bldg h "Sun Up" Beaumont dr KW
Cole A Bruce (Beatrice) 3 engr State Hwy Comm h 1 Henrietta Apts
" B Edna tel opr Bon Marche r 3 Longview rd
" Benj G chem Am Enka Corp r CR
" Benj H (Opal) 2 dryer Am Enka Corp h CR
" Bonnie r 83½ Washington rd
" *Carrie serv Frank Silverman r 126 Broad
" Cashier (Mamie) weaver Beacon Mfg Co h Swannanoa
" Catherine A (wid E F) ⓪ h 7 East
" Catherine C student r Midland dr
" Doc S (Jessie) swtchmn So Ry r 3 Longview rd
" Drannan H (Ada) 2 supply mn Sayles Bleachery h 32 First
" E J r 77 Westover dr
" Edom C (Della) h 3 Longview rd
" Erman J (Eva) (J A Cole & Son) gro h Burnsville Hill rd
" Eugene F(Eleanor A)1 (Do Drop In Lunches) r 10 Colonial pl
" G Furman (Beulah) 2 ⓪ fireman Bartlett St Sta No 2 32 Salola
" Grace clk Cole's Cafe r 1 King James Apts
" Hardy r 51 Cumberland Av
" Harold (Lucy) 5 dr Ashev Warehouse h 45 First
" Hattie A h WV
" Homer H (Estie) 1 h 102 Murdock av
" J E (Cole's Cafe) 6 N Pack Sq
" Jacob C (Marie) 1 ⓪ tr slsmn Western Oil Co h Ashev RD 4
" Jas S (Hazel) installer So Bell Tel & Tel Co r 62 Madeline av
" Jessie reeler Am Enka Corp r 3 Longview rd
" J Ernest (Cole's Cafe) r 12 Commerce bldg 1400 Haywood rd
" Jno packer Bilt Wheat Hearts Corp Oakley
" Jno D (Laura M) 2 flagmn So Ry h 78 Arlington
" Jno D Jr student r 78 Arlington
" Jos C 1⓪ (Cole Feed Co) h 26 Arden rd
" *Josh C (Eliza J) 1 jan St Genevieve's Sch h 29 Adams
" Kathleen tchr Woodfin Grammer Sch r RD 4
" *Lavinia (wid J) h 10 Tuskegee
" Lillian clk Ashev Ldry Co r 211 Merrimon av
" Mary E (wid Lewis) r 20 Warwick pl
" Marie r 182 Haywood
" McKinley C (Eva) 4 ⓪ chauf U S Vet Hosp h 44 First
" Nita C (wid L F) r CR
" Oda r 9 Arco rd
" Rawdon D (Elizabeth E) 4 ⓪ barber St Charles Barber Shop h 460 Fairview rd
" Richd (Pearl) 1 ⓪ lab Car Power & Lt Co r 11 Bay
" Ruth sten Ashev Distributing Co r 102 Murdock
" Saml J (Hazel) insulator So Bell Tel & Tel Co h 62 Madeline av
" Sara h 211 Merrimon av
" ThosT (Margaret M) 1 mech Reagan Cole Mtr Co r 120 Dodge Bilt
Cole Troy (Lillian) 1 emp Beacon Mills r 211 Merrimon av
" W Lon (Estelle) 3 mech W A Wilson Plmbg Co r Dorchester av
" W Van (Daisy) 2 train master So RR h 5 The Jefferson
" Willard clk Robinson & Angel Cafe r 100 Biltmore av
" Wiley (Sarah) ⓪ h Enka
" Zeb B (Daisy) ⓪ city st dept h 119 Mont av
Colee Robt D r 24 Cumberland av
Coles Cafe (J E Cole) Jackson Bldg basement
Coleman Allen (Dorothy M) 1 h 132 Furman
" *Allen (Willie Mae) jan Ashev Club r 38 Crescent
" Allie (wid B J) ⓪ h 119 W Haywood
" Annie r 36 Montford av
" *Arell delmn Merrimon av Pharm r 3 w Crescent
" *Arthur (Bernice) lab r 28 Fagg
" *Bernice cook Vernell r 28 Fagg
" *Bessie r 21 Ridge
" *Chas (Ella) 2 lab Ashev Gas Co r 20 Rector
" Clara E (wid Rufus) h 47 Woodvale
" *Clarence r 22 Gaither
" *D Marshall (Colemans Cafe) r 389 So Side av
" Dorothy tchr Claxton Sch r 132 Furman av
" *Dread stoker Asheville Gas Company h 52 Gray
" Edna E tchr r 102 Courtland av
" *Edwd (Etoy) 6 jan Biltmore High Sch h 38 Crescent
" *Edwd Jr r 38 Crescent
" Edwd C (Coleman & Adams) r WV
" Elliott tchr Ashev Sch r Ashev Sch
" *Elmer hlpr Wests Service Sta r Alexander
" *Frances r 64 Spruce
" *Fred (Carrie M) 2 lab Ashev Gas Co h 52 Gray
" *Hattie r 470 S French Bd av
" Isabel F r 47 Woodvale
" Jas C (May) 1 drug clk Mooneyham's Drug Store r 132 Furman av
" Jas H (Florine R) 4⓪ athletic instr Ashev Sch for Boys h 322 Westover dr
" Jas F (Frances) elec engr h 9 Ambassador Apts
" James M tchr Ashev Sch r Westover dr
" Jas S (Gladys) ⓪ farmer h WV
" Jas S Jr telegraph ed Ashev Times r WV
" Jean Mae student r 291 Merrimon av
" *Jno (Jaunita) 4 r 21 Ridge st
" Jno H (Elizabeth C) actuary Imperial Life Ins Co r 102 Courtland av
" Jos carp Ashev Packing Co r Sweeten Creek rd
" Lois S slswmn Singer Sewing Machine Co r Y W C A
" *Lola h 58 Poplar
" Margaret r 119 w Haywood
" Mary (wid Wm) h 36 Montford av
" Mary A r 47 Woodvale
" Maurice N (Jessie) 1 asst mgr Met Life Ins Co h 291 Merrimon av
" May (Mrs J C) sec H O L C r 132 Furman
" *Nellie lndrs r 104 Hazzard
" *Odell r 38 Crescent
" Richard student r 291 Merrimon av
" Robt L (Velece) 4 h 20 School rd
" *Sara maid L V Brock r 1 Woodland av
" *Thos (Cleo) 4 h 21½ Ridge
" *Wm porter Scruggs Drug Store r 104 Hazzard
" Wm r 36 Montford av
COLEMAN ZAGEIR (Helen B) 2⓪ (The Man Store) h 56 Maney av
" & Adams Inc E C Coleman pres W G Adams sec-treas real estate & insurance 17½ Church —tel 447
*Colemans Cafe (D M Coleman) 389 So Side av
Colette's (Martha Hunt) designers and modistes 54 Arcade Bldg—tel 3078

COLEY
Coley Erriss V reeler Am Enka Corp h Elk Mountain rd
" Faye tchr Woodfin Grammar Sch r Elk Mountain rd RD 1
" R Dave (Ruth) tailor L H Stevenson h 24 Cumberland av
College St Storage (L M & C W McCurry) 102
Collegiate Shop Nat Blomberg mgr 19 Haywood
*Collette Alice (Mrs C W) gallery cash Plaza Theatre r 23 Hildebrand
" *Chas W (Alice) 1◎ bellmn Ashev Bilt Hotel h 23 Hildebrand
College
Collett Alice cash Plaza Theater
*Collier Evelyn r 37 Delaware
" *Janie Mae dom C J Glanville r 44 Velvet st
" *Jennie May r 44 Velvet
" Julia nurse J M Cooper Rose Mary Cot r do
" Max (Alma) r 13 Ridge
" Nellie marker Swannanoa Laundry r 205 Bartlett
Collin Wm H (Mildred) 2◎ slsmn Dillard Realty Co r 94 Edwin pl
Collings Louise (wid W N) r 52 Cumberland av
*Collington Mary J (wid J E) 3◎ h 11 Dundee
Collins Alta (wid Wm) r 300 Hillside
" *Anna M cook r 73 Madison av
" Baking Co L P Manderville mgr Clingman cor Hilliard
Collins Benj M (Sally Kate) h 14 Baird
" Chas emp Armour & Co r 19 Burton
" Chas (Minnie) ◎ barber Enka Barber Shop r West Ashev Enka
" Chas Jr lab Armour Packing Co r Ashev Enka
" Chas R (Elyse D) 2 mgr Collins Mfg Co Elk Mtn h 193 Stratford rd
" *Climelia 1 r 46 Miller
" Cora C r 14 Baird
" Dorothy r 48 Coleman av
" Dutch lab Armour Packing Co Ashev r Enka
" E H mech Richbourg Mtr Co r 79 Asheland av
" Ernest W (Trecie) 1 condr So Ry h 4 Yale av
" *Eva maid G H Knoblauch r 22 Knob
" *Frances r 46 Miller
" Fred (Velma) 2 mach Beacon Mfg Co r Swannanoa
" Harold with Sayles Bilt Bleacheries h Tunnel rd
" Hartley H (Lillian W) 1 mgr Swift & Co h 33 Caledonia rd KW
" Herbert lwyer Armour & Co r 19 Burton
" Hugh A (Paralee) 8 lab h 8 Manilla av
" Jack r (CRG) RD 4
" Jeanette slswn S H Kress & Co r 141 Flint
" Jessie r 14 Mears
" Jno L (Frances M) 5 mech h Elk Mountain rd
" Jno W pressmn Groves Printing Co r 48 Sand Hill rd
" Laura (wid B J) 4 ◎ h CRG RD 4
" *Leroy r 8½ Velvet
" *Leslie (Mamie) lab r 98 Pine
" Lillian V r Elk Mountain rd
" Louis tr dr Amco Feed Store r RD 4
" Lottie (wid E R) r 18 Euclid av
" Mfg Co C R Collins pres Elk Mtn rd
" Nicholas A r 114 Westwood pl
" Noah (Rosalie) hlpr Woolsey Service Sta r 33 Turner
" Oscar C (Minnie) ◎ barber h 19 Burton
" Otto (Donnie) 1 h CR
" Philip L (Harriet S) 1 mgr U S V H r Oteen
" Phyllis (wid Roy) opr So Bell Tel Co r 41 e Chestnut
" R Dwight (Della E) 1 ◎ swtchmn So Ry h 182 Va av
" *Rayfield (Annie May) h 56 Ridge
" *Raymond (Beulah) 1 r 8½ Velvet
" Richard r CR
" Robt C (Evelyn) 2 ◎ Buncombe Co tax colr h 165 Beaverdam rd
" Sallie Kate slswn Denton's Dept Store r 14 Baird
" *Sam (Cora Bell) 1 r 31 Brick
" *Sam'l (Cora) 1 lab r 31 Brick
" *Spencer maid B D Reynolds r 46 Miller
" *Theodore (Zora) bellmn Hotel Asheville r 8 Knob
" Thos J mech Richbourg Motor Co r 208 Hillard
" W Feltz (Ruth) 1 slsmn Collins Baking Co h 12 Highland
" *Walter (Carrie) h 135 Beaumont
" Willis E ofc mgr Bilt Wheat Hearts Corp h 270 Cumberland av
" *Wm (Frances) h 46 Miller
" Wymer S (Nell) 1 firemn So Ry h 18 Euclid av
Collinsworth Brady R (wid W L) h 13 Oakland rd
Colliton Frances (wid W F) ◎ h 109 Norwood av
" Grace 4 109 Norwood av
Colonial Apts 111 Cumberland av
" Inn Charm Milton mgr 102 Merrimon av
" Serv Sta 608 Merrimon av
*Color Jno (Julia) h 177 Fayeteville
*Colquick Jack (Nica) r 471½ s French Broad av
*Colquitt Fannie Lois r 126 Fair
" *Jno H r 126 Fair
" *Horace r 126 Fair
" *Mose (Lela) 1 h 126 Fair
Colson Louisa student r 252 Brevard rd
" L W (Irene) chaplain Oteen Hosp h 252 Brevard rd
Colt Geo E (Mable) artist Citizen bldg r 81 Edgemont rd
Colthup Bertram W (Hope) 2 ◎ student h Hilltop rd
Colvard Carrie r 75 King
" Ida M (wid F M) h 75 King
Colvin Dorothy student r 1 Chestnut Apts
" Jas G Jr (Minnie L) 1 h 1 Chestnut Apts
Colyer Julia ◎ nurse h 13 Wilmington
Coman Grover L (Floy) 2 swtchmn So Ry h 23 New
" Reubin W r 23 New
" Selma M r 23 New
Comar Wm A (Nelle) 1 pharm T C Smith & Co h 6 Knickerbocker Apts
Comier Thos weaver Beacon Mfg Co r SW
Commerce bldg F A Walton Mgr 18 s Pack sq
Commercial Adjustment Co (Lawrence Thompson) collections and investigations 45 Tampa av
" Discount Corp F H Pender pres Latha B Blackwell sec installment paper dealer, automobile financing 514-15 New Medical Bldg—tel 2353
" Investment & Tr Corp 406 New Medical Bldg
Commissioner of Pub Works P L Threlkeld 302 City Hall
Commodore Apts (Consolidated Realty Corp) Hazel Easton res mgr 215 e Chestnut
Community Barber Shop B A Dale mgr 226 Merrimon av
COMMUNITY COAL CO (Arnold R Phillips and Jas E Divelbiss Jr) Thompson Biltmore—tel 871 (See bottom lines card B D and Page 81)
" Cash Store (Edith T Francis) Oak
" Gro (Shaver A Violet Mrs) 1022 Haywood rd
COMMUNITY LAUNDRY & DRY CLEANING CO Mary G Nichols mgr ldy and dry cleaners 81 Broadway —tel 1354
Compton Audrey M packer Am Enka Corp r 82 Hanover
" *Catherine 2 h 60 Gudger
" Ettie ◎ r 57 Ind av

COMPTON
" Eula M assorter Am Enka Corp r 82 Hanover
" Henry H (Myrtle) 1 merchant Farmers Federation h 66 Covington
" Jno W (Leata) ◎ bkpr Smoky Mt Distributors h 82 Hanover
" Muryl A (Eula M) 1 sign painter State Hwy r 82 Hanover
" *Saml lab r 60 Gudger
Conabeer Jno S (Ruth W) (Conabeer Mtr Co) h 14 Sheridan rd Kworth
" Ruth opr Bilt Plaza Beauty Shoppe h 14 Sheridan rd Kenilworth
" Motor Co (J S Connabeer) Coxe av cor Buxton av 1 B
Conard Homer (Grace) lab r 27 Tiernan
Conder Frank L (Maud) supt police Am Enka Corp h 1 Crescent Cir Enka
" Mary sec Am Enka Corp r 1 Crescent Cir Enka
" Wm F clk Am Enka Corp r 1 Crescent Cir Enka
Condon Reynolds (Adele C) lt U S Army h 4 Halldane Apts
Cone Clarence N (Eliz) asst supt Ashev Cotton Mills h 4 Colonial Apts
Confederate Veterans Hall 409-410 Court House
Congregation Bikur Kholim 121 s Liberty
*Conley Alice (wid D C) 1 h 203 So Side av
" *Amanda (Gather) maid S O Bradley r 229½ Flint
" *Barber Shop (W T Conley) barbers 187 So Side av
" *Burnett (Lucy) lab h 305 Asheland av
" Carl C constable Buncombe Co h 4 Woodfin Apts
" Carl J footer Ashev Hosiery Mill r 204 Swannanoa av
" Claud B (Nell B) 1 flgmn So Ry h 11 Saluda av
" *Clifford hlpr Citizens Trans & Coal Co r 27 McDowell
" *Cora B ◎ h 211 Biltmore av
" *Gather (Amanda) lab City Trans Co h 229½ Flint
" *Geo h 68 Clemmons
" *Geo (Genevia) 2 ◎ jan Ashev Sch h 71 Knob Cir
" *Geo (Lela) lab City Trans Co h 68 Clemmons
" Ida r Nantahala Hotel
" *Lela maid G W Britt r 68 Clemmons
" *Mary h 78 Mountain
" Montivel S (Leatha) 3 engr S&W Cafeteria h 204 Swannanoa av
" *Ora (wid Ben) h 140 Eagle
" Pauline r 204 Swannanoa av
" *Rosa h 4 Bartlett
" Rose maid Hotel Ashev r 76½ Hill
" *Sam bell boy Hotel Charmil r 76½ Hill
" *Walter lab r 203 So Side av
" Wm r 83 Washington rd
" *Wm T (Eliza) ◎ (Conley Barber Shop) r 78 Congress
CONN see **KAHN**
" Ada V (wid Jeff) h 198 Forest Hill dr KW
" Mabel sten Ashev Sch for Boys r 198 Forest Hill dr KW
Connelly Bernard S (Pauline L) 1 inspr State Hwy Comm h 3 Ravenscroft Apts
" Chas student r 6 Lunsford Apts
" Elizabeth h 6 Lunsford Apts
" Marjorie clk Buncombe Co acctng dept r 6 Lunsford Apts
" Nelson W (Dora) 4 mech Hans Reese Sons Inc h 72 Trotter pl
" *Wm C barber r Congress
Conner Chas W (Grace) ◎ optometrist 12 Wall st h 18 Buena Vista rd BF
" Dorothy B r 18 Buena Vista rd BF
" Eula student r 16 Noble
" Evelyn student r 127 Penn av
" *Geo J (Adele) bellmn Ashev Bilt Hotel h 30 Congress
" Grady A (Bobbie) dr Ebbs Bros & Co r 302 s French Broad av
" Jno A (Virginia) clk Grace Pharm h 32 Merrimon av
" *Jos (Candis) h 31 Ocala
" Leonard r 16 Noble
" Margaret O r Buena Vista rd BF
" Mark M (Georgia) 3 h 16 Noble
" Wm C (Mary) 1 ◎ yd condr So Ry h 127 Penn av
" Wm P (Lillian) mech Beacon Mfg Co r SW
Connor Crowell E (Pauline) 1 chem Am Enka Corp Sand Hill rd
" Earle (Pearl) 1 lab r (r) Swannanoa dr
" Edwin E (Elva) ◎ welfare ofcr Buncombe Co h Sand Hill rd
" Edwina student r Sand Hill rd
" Jacob S (Lula) 5 mt ctr FERA h 67 White Fawn dr
" Jas sta atndt Gulf Refining Co r 11 Pearl
" Jas clk Gulf Serv Sta r Emma
" Julia student r 67 White Fawn dr
" Leon N prin Eugene Rankin H Sch r YMCA
" Lewis r Emma
" Mary emp Mt Mitchell Hos Mill r Emma RD 4
" Paul J (Blanche) acct h 12 Twilight
" Robt H slsmn Kelly Fruit Co h Emma
" Ruth student r Sand Hill rd
" Sidney student r 67 White Fawn dr
" Spencer M (Ruth) 4 ◎ business mgr City Sch h 82 Arlington
" Thos (Nora) 3 ◎ Coffee roaster Ebbs Bros & Co Inc h Deaver view rd
" Wm student r Emma
" *Wm (Bessie) r 48 Madison av
*Conoway Jennie cook 33 Mt Vernon Cir r 467 s French Broad
Conrad E C lab Am Enka Corp r 134 Brevard rd
" Kenneth (Louise) r 79 Merrimon av
Conroy Ella Mae (wid F J) h 73 Cumberland Cir
" Helen r 73 Cumberland Cir
Conroy Macie h 73 Cumberland Cir
Consolidated Bond Co Inc Wm J Cocke pres 137 e College
CONSOLIDATED REALTY CORP H E Johnson pres and treas F J Heazel v p D H Perry sec real est ofc bldgs apts and hse rentals Westall Bldg s Pack sq—tel 3340 (See Page 121)
" Whse Co (Consolidated Reality Corp) R F Ingle mgr 44 Valley
Constantineau Jean r 26 Farrwood av
" Martin F (Jenelle) 1 elec eng Western Elec Co h 26 Farrwood av
Contis Chas H mgr Terminal Coffee Shop r 45 Charlotte
Contis Julia r 45 Charlotte
Conway Powhaton F (Frances) ◎ lbrmn h 30 Kimberly Knoll
Conyers Jno J (Josie D) dir Mission of The Good Samaritan agt Equitable Life Assurance Society of N Y h 13 Griffing blvd
Cook Adelaide 2 emp Am Enka Corp r 121 Charlotte
" Agnes r 268 e Chestnut
" Alfred L (Addie G) 3 sterlizer FERA h Culvern
" Allen M (C Ruth) 4 div mgr U S Tobacco Co h 270 Forest Hill dr KW
" Burton H (Pearl E) formn Oteen Trans Lmbr Yard h 15 Pershing av
" Carl r 79 Katherine
" Chas r 79 Katherine
" Chas M (Maude) 1 police h 193 Penn av
" Chas P r 15 Pershing av
" Chas W student r 315 Haywood rd
" Chas W dr Weaver Case Feed & Seed r CA
" Clarence J (Ruby) 1 Blue Ridge Machinery Supply Co h 22 Montana av WA

COOK
" *Claude (Mary) tr dr h 55 Gudger
" Cortelia C ⓪ farmer h CR
" Dora (wid A H) h 67 W Haywood
" Edna r 191 Penn av
" Elizabeth r 268 e Chestnut
" Eli (Annie) ⓪ (Ashev Key Shop) h 215 Summit s Bilt
" Evelyn r 79 Katherine
" *Grace student r 5 Carroll av
" *Henry lab r 327 Asheland av
" Horace E (Texas E) ⓪ bus dr Car Power & Lt Co r 315 Haywood rd
" Iva A (wid H G) sec to supt So Ry h 6 Edgemont Apts
" J Carl (Peggie) 3 Xray opr U S Govt Hosp h 6 Pisgah Apts
" J Clarence (Ruby) 1 ⓪ clk Blue Ridge Mach Shop h 22 Mont av
" Jas C (Alma) 5 lab Hans-Rees-Sons Inc h Deaverview rd
" Jno C (Pearl) 3 tech U S Vet Hosp r 41 White Fawn dr
" John H hlpr drug room Sayles Bleachery r 15 Pershing av
" Julia A (wid J A) r 174 Brucemont Cir
" Laura (wid J D) r CR
" Lena ⓪ h 79 Katherine
" *Leonard B (Lizzie C) jan Appal Chm Hall h 90 Blanton
" Lester I (Melda) asst mgr Singer Sewing Machine Co h 122 Murdock av
" Louis nurse r 67 s French Bd av
" M Brock (Cilla) 2 police h 26 Fulton
" Mary (wid W C) h 42 Athens
" *Mary (Mrs C C) r 55 Gudger
" Mary M (wid A J) r 8 Richmond rd
" Nola r WV
" Otis C student r Culvern
" Rhobenia r 191 Penn av
" Robt r 215 Summit
" *Robt r 269 Asheland av
" Sara E sten-bkpr Advocate Prtg & Pub Co h 41 Maple Crescent WA
" Sarah N vault clk First Nat Bk & Tr Co r 315 Haywood rd
" Thos E (Jannet) 1 clk A&P Co r Wells Bldg
" Thos L (Anna F) ⓪ trimmer Hans Rees Sons Inc h 191 Penn av
" Virgil r 193 Penn av
" Wade R (Minnie) 1 ⓪ Hans-Rees-Sons Inc h 56 Ala av
" Wm emp Burgess Wood Yd r 67 W Haywood
" Wm P carrier P O r RD 4
Cooke A Smith barber Model Barber Shop r CR
" Daisy V r 27 Albemarle rd
" E Burton land scape archt r 27 Albemarle rd
" Frances r Willow Cot Cherokee rd
" George (Isabelle C) ⓪ h 27 Albemarle rd
" Isabel tchr Ashev Hi Sch r 27 Albemarle rd
" Peggy S 1 r 127 Flint
" V Ray (Ruby) paymaster Am Enka Corp h The Willows Cherokee rd
" V Ray Jr student r Willow Cot Cherokee rd
*Cooler Henry (Maggie) yd mn J A Baker h 285 (r) Victoria rd
" *Maggie (Henry) maid J A Baker r 285 (r) Victoria rd
" *Margaret dom 285 Victoria rd r do
*Cooley Birdie emp Vanderbilt Hotel h 160½ s Grove
" Jay W (Essie) h 34 Liberty
" *Mabel r 160½ s Grove
" *Wiley (Hattie) h 130 Fair
*Coon Augustus (Mary) jan Rossmoore Apts h 22 Eloise
Coonan Thos J (Clara) 2 h 51 Houston
*Coone Cornelia maid H C Brown r 1 Rice Branch rd
Coontz Ernest G (Fannie) 3 (Dixie Clnrs) h St Dunstan's cir
CO-OP FINANCE CO F Jasken mgr small loan service 101-103 Miles Bldg—tel 204
*Cooper Abner B jan The Pickwick r Castanea Bldg
" *Adam (Etta Mae) h 58 Argyle la
" Albert B (Pick-Wick) r 309 Castanea Bldg
" Alice (wid O W) h 31 Jefferson dr
" Carroll M (Roberta) 2 linemn Caro Pr & Lt Co h 36 Branning
" Clara M reeler Am Enka Corp r 704 Brookshire Bilt
" Elizabeth student r 44 Arden rd
" Elsie E student r 704 Brookshire Bilt
" *Ethel maid Saml Feldman r 123 Valley
" Eugene welder Am Enka Inc r 2 Edgehill av
" E Guy (Mae) slsmn Edwin Burge h 19 Arlington
" Faye opr Ashev Hosiery Mill r 329 Sulphur Spgs rd
" *Garland E (Vivian) ⓪ h 485 College
" Hattie (wid J L) h 329 Sulphur Spgs rd
" Henry L (Bessie) 3 h 327 Asheland
" Jas r 329 Sulphur Spgs rd
" J Edwin (Myrtle G) ⓪ sec-treas N State Material Co h 11 Bearden av
" *Jno (Josephine) butler 412 Vanderbilt rd BF r do
" Jno G (Martha) 3 ⓪ h 28 Hilltop rd BF
" Jno M (Ruth) ⓪ (The Pickwick) h Sunset Terrace
" Jno T engraver Hursey & Co r 50 Walnut
" *Josephine (Jno) cook 412 Vanderbilt rd BF r do
" Jos M (Clara M) 3 int dec h 704 Brookshire Bilt
" Jos M (Julie) 2 mgr Fields Clothes Inc h 88 Gracelyn rd
" Kenneth hlpr S Sternberg & Co r 1 Westchester dr KW
" Lowell B (La Verne T) 2 asst mgr Met Life Inc Co h 1 Westchester dr KW
" Lyles slswmn Sterchi Bros r Princess Ann Hotel
" Marie R r 44 Arden rd
" Matthias R tchr Ashev Sch r Ashev Sch
" Milton D r 9 Woodley av
" Miriam L student r 88 Gracelynn rd
" Oliver F inspr Azalea Woodworking Co h Azalea N C
" R Tilden slsmn Sterchi Bros r 143 Montford av
" Robt opr Azalea Woodworking Co r Azalea N C
" Roosevelt (Sudie) 3 cook Swannanoa Coffee Shop r 2 Gaston Apts
" *Thos (Ethel) 1 lab r 123 Valley
" Vincent bkpr Am Enka Inc r 2 Edgehill av
" *Vivian (Mrs G E) tchr Hill St Sch r 485 College
" Walter G (Addie) 2 opr Azalea Woodwork Co h Azalea N C
" Wm F (Maggie M) 2 supt So Ry h 44 Arden rd
" W P solr Caro Pr & Lt Co r 44 Arden rd
Co-Operative Janitor Service Co (Lamar Hunter) 46 Walnut
Cope Frances K sec Ashev Normal & Tchrs Col r do
*Copeland Arthur r Norfolk
" A Hugh (Garney) 2 h 124 Anandale av
" *Gertrude maid E B Praytor r 58 Black
" *Ivory (Geneva) lab r 92 Congress
" Jas B (Kita) 1 photogr r 117 Louisiana av
" *Johnsie maid Sunset Lodge r 28 Davidson
" *Jousie r 28 Davidson
" Rose (wid F B) r 117 Louisiana av
Copenhaver Wm A (Mary) 2 tchr Ashev Sch for Boys h School rd

COPENING
" *Glover r C0 Home rd
" *Mamie ⓪ cook T C Coxe Jr h 15 Walton
Copleston Fred G (Katherine) dyer Minico Clnrs h 16 Vance
" Marie S student r 16 Vance
Coppedge Mary (wid G C) h Deaverview rd
" Raymond F (Erma S) 1 (Ashev Pharm) h 12 Ambassador Apts
*Copney Winnie maid Bon Marche h 36 Sassafras
*Coran Dora maid 11 Griffing blvd r do
Corbett Cecile C (wid M L) r 54 Maney av
*Corbin Annie L r 86 Pine
" *Dorothy maid r 106 Broad
" Jno T (Allie M) h 25 Cherry
Corbin J Roy (Louise) bkpr So Dairies h 2 Baird Apts
" Louise (Mrs J R) bkpr Caro Pr & Lt Co r 2 Baird Apts
Corbitt Linewood D (Inez) 1 h 146 Victoria rd
Corcoran Mary J (wid P J) ⓪ h "The Pines" Hendv rd
Cordelia The Georgia Pangerbieter mgr 34½ Broadway
Cordell Bruce r 607 Brookshire Bilt
" Clyde (Dollie) 1 h 126 School rd
" Edwd lab Bilt Appalchn Hardwoods Inc r Bilt
" Emma L (wid L T) h 75 Haw Creek rd
" Floyd A (Rose A) 3 lbrmn Pace lbr Co h 607 Brookshire Bilt
" Fred A slsmn Jno Ravera Drugs r 607 Brookshire Bilt
" Hardy B (Laura) ⓪ farmer h 36 Grassy Branch rd
" Harold M (Zelma) 1 mech Cordell Mtr Co h Haw Creek
" Helen r 607 Brookshire Bilt
" Henry (Cora) 2 dr Galliher Bros lmbr h Thompson Bmore
" J Clemons (Martha T) 3 ⓪ h 7 Haw Creek rd
" Jack W farmer r 63 Haw Creek rd
" Jas moving picture opr r 78 Biltmore av
" Jesse J student r 24 Dale av
" Jno H (Jensie M) 4 ⓪ h 24 Dale av
" Kenneth (Mary (2 ⓪ h 95 Liberty
" Kenneth (Mary) 2 ⓪ city carrier U S PO Biltmore h Liberty st Oakland pk
" Kenneth city carrier U S PO r 95 Liberty Bilt
" Laura (Mrs H B) lndrs Grassy Branch rd r 36 Grassy Branch rd
" Leander S (Nona) ⓪ farmer h 16 Moffatt
" Lila (Mrs Robt) opr Dale's Beauty Salon r 15 5 Highland
" Lillian (Mrs Robt) mgr White House Inn 78 Biltmore av r do
" Lora A sten Sayles Biltmore Bleacheries r 7 Haw Creek rd
" Luther H (Georgia M) 5 (Cordell Mtr Co) h 717 Reed Bilt
" Mary E student r 7 Haw Creek rd
" Motor Co L H Cordell mgr auto repairs 69 Biltmore av
" Robt (Lillian) h 78 Biltmore av
" Robert B (Lila) ofc asst Waddell-Sluder Adams & Co h RD 2 Ashev
" Robt B (Lila) agt Wadell Sluder Adams Ins Co r 75 Haw Creek rd
" Roy lab Bilt Appalchn Hardwoods Inc r Bilt
" Sue (wid A W) 1 ⓪ h 63 Haw Creek rd
" Virginia L r 7 Haw Creek rd
" W Henry (Cora) 2 dr Galliher Bros h River rd
Cordle Herbert (Bridie) 2 ⓪ slsmn Dixie Stores No 53 h RD r
" Art Linen Shop (M S Corey) 38 Haywood
" Carrie E r 34 Oakley rd
" Harry S (Wellington) 1 ⓪ slsmn Graybar Electric Co r 81 Westover dr
Corey Mary S (Mrs S) (Corey Art Linen Shop) r 26 Fenner av
" Saml (Mary (⓪ (Corey Art Linen Shop) h 26 Fenner av
Corkill W M res engr State hwy commn r 308 Cumberland av
Cormier Louis (May) 2 card changer Beacon Mfg Co h SW
Corn Andrew J (Mary A) 1 ⓪ hlpr Elk Mountain Mill h Oak
" Annie (wid J W) ⓪ h 346 Westwood pl
" Augusta clk F W Woolworths r Carter
" Doris S (Frances) 1 yd mgr W H Westall & Co h 76 Salola
" E Valiera waitress r Oak
" Edna (Mrs Francis) lndrs Aston Pk Hosp r 17 Franklin
" Everett student r 104 Salola st
" F Edna r Oak
" Francis (Edna) 3 Am Enka Corp h 17 Franklin
" Fred C del mgr Western Union Tel Co r 70 Brownwood av
" Gaines C (Lydia) 1 h Sulphur Springs Pk
" Hubert M farmer r Oak
" Jas W (Dorothy) 4 butcher Ashev Packing Co h 517 Westwood pl
Corn Jas A (Adeline) ⓪ pastor Brown's Chapel h Carter
" *Jno B (Mary W) lab r 49 Morrow
" Jos P (Louella) mech Beacon Mfg Co r Oak
" Juanita V student r Springbrook rd
" Julia M slswmn S H Kress & Co r Woodfin Sta
" Lillie J r 70 Brownwood av
" Lillie V (wid N P) ⓪ h 70 Brownwood av
" Marcus O mech J C Patterson Co r RD 1
" Mark (Elmina) 1 h 104 Salola st
" *Mary W (Mrs J B) ⓪ hskpr h 49 Morrow
" M Faye r Springbrook rd
" Riley B butcher Ashev Packing Co r 346 Westwood pl
" Ralph M (B(nche) 3 ⓪ carp h Springbrook rd
" Theodore W (Easter M) 3 spinner Am Enka Corp h Ridge GP
" Tolliver W (F Dora) nght wtchmn Bilt House h Oak rd
" Wilfred butcher Ashev Packing Co r 346 Westwood pl
" Wilma B r 70 Brownwood av
" Winfred W student r Oak
" Wm D (Ora) 2 chem Am Enka Corp h 20 Dallas
" Wm T (Elizabeth C) ⓪ brick mason h Oak
" W Irene student r Springbrook rd
Corne Singelton R (Ruth) layout Dave Steel Co h 55 Woodlawn
Cornell Erner r 234 Waynesville av
" Harriet A (wid H K) ⓪ h 234 Waynesville av
" Hattie (Mrs W F) Ashev Mica Co r 240 Waynesville av
" Marion sec Beacon Mfg Co r SW
" Nettie student r 240 Waynesville av
" W Frank (Hattie) plmbr U S Vet Hosp h 240 Waynesville av
Cornn Lou A (wid S P) r B Oakhurst Apts
CORNWELL JAMES I D V M Leonard Pet Shop 435 Biltmore av r 285 Victoria rd tel 5713-W
" M Duffey (Hazel) 2 mech Richbourg Mtr Co 617 Brookshire
Corpening Betty M sten S & S Motor Co r 336 Hvidie rd
" Chas S ⓪ night wtchmn Grove Pk Inn h 336 Hendersonville rd Bilt
" *Cora r 119½ Valley
" *Elizabeth maid Wm Hall r 191 Hill
" *Fred (Willie May) r 146 Eagle
" Julius S (Ada E) ⓪ r 11 Longview rd

CORPENING
" *Maggie maid r 1 Knob Circle
" *Mamie maid 214 Pearson dr r 15 Walton
Corporation Counsel C E Blackstock 209 City Hall
Corrigan Margaret (wid Henry) r 73 Merrimon
Cortis Fred R (Celia) author h 285 Brevard rd
Cortright Harry M engr T V A r 166 Flint
Cory Harold (Ruth) wkr Beacon Mfg Co r Bannockburn Lakeshore dr
Cosby Benj H(Laura) ⓪ jwlr 25 Broadway h 36 Watauga
Cossmann Emma (wid Ernest) h 28 Melrose
" Harriet lab tech 17 Church r 28 Melrose
Costa Anthony (Clara) 1 Beacon Mfg Co h SW
" Clara (Mrs Anthony) Beacon Mfg Co r SW
Costello D Carroll bkpr Bilt Press r 28 Katherine
" Nora (wid M J) ⓪ h 28 Katherine pl
Costin Alpheus B (Marie A) dr Red Top Cab Co r 111 Montford
Costner W DeFay (Christine) ofc sec Y M C A h 31 Elizabeth
*Coston Bertha (wid Columbus) r 17 Knob
COSTON CONSTANCE E (Mrs Jesse P) sec treas Asheville Harness Co r 164 Kimberly av
" Eugene P (Lorita A) 2 slsmn Oscar Brown Mtr Co maj U S N G h 61 Fenner av
COSTON GEORGE B (Christine E) 2 vp Asheville Harness Co r 164 Kimberly av
COSTON JESSE P (Constance E) ⓪ pres Asheville Harness Co h 164 Kimberly av
" Louise A r 6 Scott Apts
" Oscar M (Sue M) h 6 Scott Apts
Cothran Benj student r Granada av
"Fred student r Granada av
" Geo W (Ada) 4 engr City h Granada av
" Hoyt J (Lois M) 3 gatekpr Bilt Estate r 405 Summit (Bilt)
" Sarah h 68 Galax
Cotterill Dorris clk Gift Shop r 160 Morningside
" Wm T (Eva) ⓪ brklys L L Merchant Constr Co h 160 Morningside W Ashev
Cottingham Jas S (Etelka) 2 med tech U S Vet Hosp h 1 Waverly rd KW
Cotton Apts (see Baird Apts)
" *Clifford jan Hall Fletcher Jr H S r 171 Fayetville
"Clyde E (Helen F) ⓪ pres Masonic Temple Co phsy 202-12 Haywood bldg h 49 Sherwood rd (See Page 134)
" *Ella r 215 Fayetteville
" S E 2 r 19 Herrin St
Couble Lucy French Broad Ldry 1 Sunrise dr
Couch Evelyn M student r 150 Logan av
Couch Geo W (Annie) 3⓪ (Quality Serv Store) h 13 Atkinson
*Couch Jas (Mary) clk Grove Pk Inn h 101 Broad
" Richd C (Mildred) clk Couchs Quality Serv Store r 179 Deaver
" S J Gro (S J Crouch) r 495 Haywood rd
" Saml J (Lela) 1 (Couch S J Gros) r 493½ Haywood rd
" W Carl (Grace L) 4 clk So Ry h 150 Logan av
Couch Quality Serv Store (G W Couch) 13 Atkinson
Coughlin Margaret (Mrs A P) 1 r 97 Louisiana av
*Council Aileen h 147 Poplar
" Geo D (SW Serv Sta) r Black Mtn rd
" Jerry sec Jas Alexander r Plaza Inn Annex
" *Surgis⓪ butcher h WV
" M J asst abstractor Pisgah Nat For r 158 Col
" *Pender r 379 College
*Counts Thos r 8 Velvet
County Home M M Morgan mgr Co Home rd RFD 4
" Jail Jeffre Ingle jailor 11th 15th flrs Bncombe Co Ct Hse
" Sewing Room Emma
Court House Coffee Shop 45 e College
Courtney Alfred P (Lula) 6 lab Bilt Planing Co h 12 Arco rd
" A Permon (Ardie) 3 farmer r CR
" Jno C (Annie Lee) 1⓪chauf Am Enka Corp h CR
" Jno L (Mae) lab Dimension Fur Co h 24 Craig cir
" Johnnie L student r CR
" Mike P r Enka
" Thelma P student r 12 Arco rd
Cousins Apts Mrs Walter B Edwards mgr
Coutlakis Jas (Angeline) 3 h 134 Rankin av
Covington A Platt agt Home Security Life Ins Co res duille NC
" *Chas (Mary) 1 h 55 Catholic av
" Dixon G (Mary L) slsmn Caro Pr & Lt Co r 450 Montford av
" Hattie N (wid R O) pres Covington Sport Inc r 715 Pine Bilt
" Howard N (Elizabeth) ⓪sec-treas Covington Sport Inc h 715 Pine Bilt
" *Jas lab r 55 Catholic av
" Richd O v p Covington Sport Inc r 715 Pine Bilt
" *Roseanna r 35 Valley
" *Ruth dom C H Robinson r 101 Cumberland Cir
" Sport Inc Hattie N Covington pres R O Covington r p H N Covington sec-treas 61 Haywood
Cowan Albert J (Beulah P) clk Coca Cola Btlg Co h 153 Clinton
" Alva H (Ruby) 2 mech Beacon Mfg Co h SW
" Carolyn sec Heazel-Shuford & Hartshorn r 87 n Liberty
" Clarence W (Garnet S) slsmn Coca Cola Btlg Co h 620 Haywood rd
" Claude L (Edith) 3⓪mech Sawyer Mtr Co h 19 Howard
" Conley J (Mamie) 3 (Palmer-Cowan Mtr Co) h 131 Washington rd
" Dyke C (Kathryn) lt Central Fire Sta h 301 Merrimon av
" Effie reeler Am Enka Corp r 4 Toxaway
" Eliza (wid E T) r 109½ Mont av
" Essie (wid A) ⓪h 100 Hill
" Fay comber Am Enka Corp r 4 Toxaway
" Garnette (Mrs C W) mgr Blue Bird Ice Cream r 624 Haywood rd
" Geo E (Gladys H) 2⓪ slsmn Coca Cola Btlg Co h Hazel Mill rd
" *Gladys tchr Livingston St Sch r 47 Clingman
" *Horace waiter So Ry r 47 Clingman av
" Howard (Anna) So Ry r 9 All Souls Crescent Bilt
" Ida hse kpr W D Miller r 21 Oakwood
" Jack F (Lairnia) 1⓪ mech State Hyw h 112 Belmont st
COWAN JAS G 1st v-p Ashev Chamber of Commerce contr Ashev Paving Co h 100 Edwin pl
" Jas K (Florence) ⓪h 87 n Liberty
" *Jno D (Lelia) ⓪ Presiding elder AME Zion Ch 47 Clingman av
" *Jno D Jr student r 47 Clingman av
" *Lelia smstrs r 47 Clingman av
" Mary E slswmn Bon Marche r 32 Tacoma
Cowan Mary J (wid Jas) ⓪ h 68 Tremont
" Pearl Cone winder Am Enka Corp r Enka
" R Ellis (Sophia) ⓪ farmer h 5 Toxaway
" Rex S clk Dixie Stores r 64 Va av
" Salley r Co Home rd
" Thos H (Grace M) ⓪ ngt wtchmn Ashev Hos Mills h 64 Va av
" *Vernon tchr Stephens Lee High Sch r 47 Clingman av

COWAN
" *Walter bellmn r 47 Clingman av
" Wm firemn r 14 Short Pine
" Wm M legger Ashev Hos Mill r 64 Va av
Coward Benj N (Gertrude) slsmn Sterchi Bros r 83 Starnes av
" Lawrence (Evelyn) oiler Beacon Mfg Co r SW
" Shannon student r 83 Starnes av
" Taft S (Hazel) ◎ h 41 Vandalia
" Sheppard (Lula) wtchmn r 65 Park av
Cowell Jno W (Gertrude) 1 wtchmn S&W Cafeteria h 27 Soco
Cowgill Gladys nurse A C McCall r 100 Biltmore av
COWLING J FINLEY (Kathryne W) 1 agcy mgr Protective Life Ins Co h 1 Ansonia Apts
" Kathryne W (Mrs J F) sten Protective Life Ins Co r 1 Ansonia Apts
Cox Amanda r 43 Carter
" Andrew G (Elizabeth S) 2 piano tuner Dunham's Mus Hse h 59 Ridge Crest rd
" Angut C (Gynne) 1 formn Am Enka Corp h 28 Blue Ridge av
" Bessie r 109 Olney rd
" Callie marker Minico Clnrs & Ldry r 11 Clayton
" Eleanor clk The Elite r 3 Coleman av
" Ervin N (Maude) 3 ◎ h 43 Haw Creek rd
" Grocery P C Cox mgr 48 Mountain and 101 Choctaw
" G Carlton (Myrtle) 1 pastor WV Bapt Ch h WV
" Hubert (Sue) lab Am Enka Corp r Enka
" *Jas H (Emma) brk mason h 25 Rear Clingman av
" Jerry (Freda) ◎ phys h 265 Cumberland av
" Leo M (Vannie M) 2 dept Mgr Pollock's h 7 Buckingham Ct KW
" Leona r 14 Arlington
" *Leroy r 87 Hazard
" Lydia (Mrs Wm D) acct Am Enka Corp r The Virginian
" Mary (wid R C) 3 bleacher Am Enka Corp h 109 Olney rd
" Mattie M 1 tex wkr Am Enka Corp r 28 Longview rd
" Miles mess Western Union r 43 Carter
" M Hall (Jessie E) ◎ slsmn Stand Pharm Corp h 2 Richard KW
" Norma h 14 Arlington
" Paul C (Dessie) mgr Cox Gro r 111 Unadilla
" Riley r 109 Olney rd
" Robt L (Alice) ◎ mech State Hwy Comm r 197 Pennsylvania av
" Sue (Mrs Hubert) fcty wkr Am Enka Corp r Enka
" T A Jr eng Pisgah Nat For
" Thos (Della) 1 slsmn r 22 Blake
" Walter P (Lucy) ◎ farmer h 6 Miller rd
" Wm D (Lydia R) r The Virginian
Coxe Callie E (wid R C) ◎ r 197 Onteora rd
" Clyde plmbr r 2 West View av
" Effie smstrs h Hendv rd
" Eliza (The Bustle) r 1 Park rd BF
" Ford C (Mollie) 3 h 197 Onteora rd
" Frank (Julia L) s pres Bilt Wheat Hearts Corp h 323 Vanderbilt rd
" Jos P (Bertha) h 2 West View av
" Kathlyn r 2 West View av
" Maude h 214 Pearson dr
" Properties (The) 706-07 Pub Serv bldg
" Sallie P (wid T C) ◎ h "Klondyke" Montford av
COXE Tench C J r (Frances H) 2 ◎ lawyer 706-08 Pub Serv bldg mgr Pub Serv bldg chairmn Buncombe Co Bd of Finan Control r 322 Vanderbilt rd BF
" Wm F P (Mary) 2 ◎ broker Flat Iron Bldg h 1 Park rd BF
Coyler Lee Jr (Helena) 1 ins adj h 1 Belvedere Apts
Coyner Isabel nt supv Bilt Hosp r do
Crabtree Anthony S (Sarah) 2 h Elk Mountain rd
" Elvia E (Ruth E) 4 h Oak
" Golda student r Elk Mountain rd
" Laslie r Elk Mountain rd
Craddock Alvin B (Ann) phys 216-19 Arcade Bldg h 45 Lawrence pl
" Herbert J (Genevie) 1 ◎ slsmn r 450 Montford av
" Jos L printer r 59 Vance
" Robt J (Edith) 1 ◎ mortician Brownell-Dunn h 450 Montford av
" Viola (wid T E) ◎ h Bing Hts
Crago Margaret h Oakland av
Craig Chas W h 50 Grassy Branch rd
Craig Clarence W (Mary) slsmn Thomas Buick Co h 179 s French Broad
" *Ella (wid Thos) lab h 16 Short McDowell
" Ethel (wid J J) dietician Zephyr Hill San r 234 Shelbourne rd
" Geo W (Catherine) 2 ◎ lawyer Technical bldg r 450 Montford av
" Harry r 50 Grassy Branch rd
" *Jas C r 16 Short McDowell
" *Jesse (Eloise) 5 r 33 Max
" Jno D (J R Craig Clothing Store) r SW
" Jno K ◎ (J K Craig Clothing Store) r SW
" Lula E grad nurse r 2 Oakhurst Apts
" Mabel bkpr Three Mountaineers r 39 s French Broad av
" Morres lab Arco Serv Sta r 50 Grassy Branch
" *Nettie maid 13 Cumberland av r 81½ Livingston
" Wm packer Ashev Baking Co r RD 2
" Wm M (Pearl) 3 spinner Am Enka Corp r Enka
Crafton Snowden S (Annie) farmer h 18 Grassy Branch rd
Cramer Geo (Annie) ◎ (Darling Hat Shop) h Monroe Apts
Crandall Eugene J (Ida) ih 8 Craig Cir
" Leon A opr Browns Filling Sta r 8 Craig Cir
" Lyle J (Irene) whse formn Beacon Mfg Co h 2 Creasman Hill rd
Crane Building (T C Smith Co) 34 Battery Pk av
" Co N W Trolson dept mgr exhibit rms 34 Battery Park av—tel 5496
" Dorothy folder Minico Clnrs & Ldry r 397 Broadway
" Gift Shop (Mrs B L Barnes) 38 Haywood
" Jno C (Ellen) 4 h 397 Broadway
" Marion (Gift Shop) h 40 Edgemont rd
" Marion E Gift Shop (Marion E Crane) 38 Haywood
" Wilfred r 61 Maney av
Cranstum Garland r 120 Hudson
Craven Chas H (Katherine) ◎ pharm h 1170 Haywood rd
" Chas H Jr student r 1170 Haywood rd
" Hettie smstrs Ashev Mattress Factory r 182 Haywood
" Jno W (Jessie) 2 electrn Hayes & Lunsford h 16 Dunwell
" St Bapt Ch A P Sprinkle pastor Craven se cor Waynesville av
" Wm C (Margaret) ◎ (Craven & Wllen Gro) r 75 Buchanan av
" Wesley (Jessie B) 2 elec Hayes & Lunsford Elec Shop h 16 Dunwell pl
" & Allen gro (W C Craven and F O Allen) 372 So Side av
Craver Harlan C (Rebecca) asst mgr F W Woolworth Co h 69 Flint
Cravey Jos (Martha) (Cravey Pharm) h 59 Arlington

CRAVNER WILLIAM C (Marie) rector All Soul Ch h 17 Caro Apts
Crawford Albert B (Vera) colr S&S Motor Co n 109 Pearson dr
" *Andrew (Bessie D) r 24 Morrow
" Annie L supt nurses Highland Hosp r Hill House 398 Montford av
" Betty H (Mrs Bruce) jr general clk State Hwy Comm r 123 Edwin pl
" Bruce (Betty) displayer Efirds Dept Store r 123 Edwin pl
" Carol student r 38 Arlington
" Clarence H (Florence) 1 (Crawford Mtr Serv) h 110 Carrier st
" *Dewitt r 7 e Short Valley
" Edwd (Mabel) 1 r 12 Water
" Edwin G slsmn r 1148 Haywood rd
" Eva lab Am Enka Corp r Enka
" Frank J (Opal) 2 formn Am Enka Corp h Enka
" Guy (Carrie L) 2 ⓞ dispr So Ry h 38 Arlington
" Guy Jr student r 38 Arlington
" Harvey D (Fannie) lk Wards Drug Store r SW N C
" Herman (Mabel) dry clnr SW Ldry r 150 Westwood pl
" Howell twiste Am Enka Corp r Enka
" Hugh (Lillian) ⓞ lab Am nia Corp h CR
" Jas M techr Woodfin High Sch r Oak
" *Jno P (Rebecca) ⓞ h 222 Flint
" *Jno ⓞ lab h 34 Jason
" Jos (Eliza) ⓞ farmer h Enka
" *Jos (Lillian) 2 mech Auto Electric Co r 502 Depot
" Jos (Mae) 3 dr City h 91 Borden
" Mabel (Mrs Hermon) realer Am Enka Corp r 150 Westwood pl
" *Matilda dom h 38 Wallack
" Motor Serv (C H Crawford) 69 n Market
" *Nancy S r 9 Old Haw Creek rd
" Narvel J (T6nah) 1 ⓞ lawyer 510-515 Legal bldg h 25 Hillside
" Nell E (Mrs Wm) cash Goodes Drug Store r 76 Park av
" Nelle S (Mrs H L) tchr Hall Fletcher Jr High Sch r 30 Tryon
" Ralph S clk Hotel Asheville r 109 Pearson dr
" Richd (Muriel) 2 farmer h Enka
" Ruby lab Em Enka Corp r Enka
" Sarah E (wid S S) r 10 Lane
" Sherman (Frances) 3 lab h 21 Logan
" Vera (Mrs A B) (Mtn Exchange) r 109 Pearson dr
" Wilbur (Elizabeth) r 52 New
" Wiley E (Lucille) 2 air conditioner Am Enka Corp h Enka
" Wm (Nelle E) 3 ⓞ mt ctr Jax-Pax h 76 Park av
" *Wm (Lucinda) r 71 Ridge
" *Wm L (Della) ⓞ elev opr Grove Pk Inn h 117 Cherry
" W Reid slsmn Gennett Lmbr Co r 242 Broadway
Crawley Ida J ⓞ (Crawley Museum of Art & A) h 31 Park av
" Museum of Art & Archaeology (Ida J Crawley) 31 Park av
Cray Chas W (Kate E) h 199 Edgewood rd
" *Elliott (Nettie) 1 81½ N Lexington
CRAYTON see **CREIGHTON**
" Elger B (Lucile) 3 r 121 Merchant
" Henry S (Kathlyn) 2 ⓞ h 211 Merchant
" Lee E (Ella) 2 ⓞ dr Galliher Bros h 125 Merchant
" Mamie h 121 Merchant
" Robt I r 121 Merchant
" Thos M (Maggie) 5 h 134 Merchant
" Thos M Jr r 134 Merchant
*Creamshaw Lula 3 r 47 Mountain
Creasman Alfred J (Maleta) ⓞ police h 4 Lynmar
" A Mitchell (Bertha) 5 h 2 Arco rd
" Beatrice r 10 Haw Creek rd
" Blake photogr U S Forestry Serv r 626 Brookshire Bilt
" B Stevens (Nettie) radio servmn Montgomery Ward and Co r 61 Brownwood av
" Carroll B student h 65 Haw Creek rd
" Chas E (Martha) 3 slsmn h 21 Arborvale rd
" Dewey r Deaverview rd
" Doris r 626 Brookshire Bilt
" Elbert r 1395 Haywood rd
" Essie M r 14 Beaverdam rd
" E Terrell (Lucille) corder Beacon Mfg Co h 1 Grassy Branch rd
" Eugene (Julia) 2 ⓞ lab U S Vet Hosp h 38 Grassy Branch rd
" Frances student r 22 Arlington
" Frank N (Kathleen) ⓞ lndrymn U S V H h 36 Grassy Branch rd
" Fred O (Mary) 2 h Deaverview rd
" Hattie (wid Robt) r Bing Hts
" Helen M student r 38 Grassy Branch rd
" Henry W (Ethel) shop formn Sawyer Mtr Co r 6 Congress
" Henry W Jr parts mgr Sawyer Mtr Cor 6 Congress
" Horace bus dr SW Sch r SW
" Jas r Deaverview rd
" Jennie tchr Haw Creek Sch r 387 Beaucatcher dr Mside
" Jesse A (Allie) 2 ⓞ mech Brown Chev Co h 95 Forsythe
" Joe N hsemn 574 Haywood rd r do
" Jno B (Ethel) ⓞ farmer h 10 Haw Creek rd
" Jno C (Grace) 3 h 1395 Haywood rd
" Jno W slsmn The Bottle Shop r Deaverview rd
" J Henry (Lela) policemn Town Bilt For r Skyland N C
" J R (Pearl) 2 ⓞ h 44 Grassy Branch rd
" Kermit J r 36 Grassy Branch rd
" Lloyd r Deaverview rd
" Lloyd F (Lucille) 4 h 36 Black Mtn rd
" Louise (wid M A) r 4 Lynmar
" *Maggie r 374 College
" Maleta (Mrs Alfred) asst J A Sinclair & O C Barker r 4 Lynmar
" *Margaret ⓞ dom h 374 College
" Mark A (Winifred) ⓞ shop formn Thomas Buick Co h 33 Blue Ridge av WA
" Martha H (wid J W) ⓞ h 5 Creasman Hill rd
" Mary ⓞ h Skyland N C
" Mary r 1395 Haywood rd
" Minnie (wid J A) 2 h 39 Lanvale av
" Nell r 6 Factory Hill
" Nellie sten L L Rishel atty r 387 Beaucatcher dr
" Oscar F (Effie) carp Buncombe Co Ct Hse h 626 Brookshire
" Owen V (Ruth) ⓞ slsmn Hav-A-Tampa Cigar Co h 30 Upper Grassy Branch rd
" Pearl (wid Jas) 2 h 78 Mt Clare av
" Phoebe r 97 Anandale av
" Richd F (Mattie) 3 dyer Beacon Mfg Co h 65 Haw Creek rd
" Robt A (Lillian) emp SW Ldry r 85 Downing
" Robt S (Mary) ⓞ pastor Bee Tree Christian Ch h 38 Old Haw Creek rd
" Roy R (Cecile) 3 chf police & Fire dept Bilt Forest h Vandervilt pl BF
" Ruth r 1395 Haywood rd
" Sam farmer r 14 Beaverdam rd
" Sarah 1 cone winder Am Enka Corp r 114 Asheland av
" Theodore J (Janie) 3 ⓞ h 42 Grassy Branch rd
" Theodore R r 8 Haw Creek rd
" Thos B (M Jane) ⓞ (Creasman's Meat Mkt) h 387 Beaucatcher dr Mside

CREASMAN
" Thos J (Bonnie) 3 h 35 Franklyn
" Thos M (Nannie) farmer h 14 Beaverdam rd
" Walter M (Elsie) 1 @ farmer h 6 Grassy Branch
" Wm E elec Rea Auto Supply r RD 3
" Wm H farmer r 14 Beaverdam rd
" Wm N r 44 Grassy Branch rd
" Vernan E (Lena I) 2 mech Am Enka Corp h Sardis rd
" Zeb V (Mollie A) h Rock Hill rd BV
Creay May reg nurse Anna Weaver r 179 Marford
Creech Frances student r 118 Forest Hill dr KW
Creed Lula 1 hskpr A N Penland r Enka
Creel Thos B (Addie Mae) adv slsmn Ashev Citizen Times Co r 130 Evelyn pl
Creighton Chas (Sarah J) 3 treas mgr Creighton's Restr h 79 Tacoma Cir
" Elizabeth tchr Ashev & Normal Tchrs Col r do
" Elizabeth r 1 Halldane Apts
" Hugh D (Lillie) mach Citizen-Times Inc h 1 Halldane Apts
" Restr Inc Chas Creighton treas-mgr 34 Haywood
CREIGHTON see **CRAYTON**
Cremona Violin Shop (Jos H Zimmerman) 31-32 Tech bldg
Crenshaw Jno O (Emma) @ carp H O L C h 4 Old Haw Creek rd
" Mary J student r 4 Old Haw Creek rd
" Paul H (Myrtle) 1 @ (Armature Rewinding Co) h RD 2
Creson Carolyn student r 40 Vermont av
" Walter F (Anna B) 2 pastor W Ashev Presbyterian Ch 40 Vermont av
" Inez h Enka
" John lab Am Enka Corp r CR
Crowder O E (Retta O) r 51 Watauga
Crichton F L (Mable) 5 adv solr Ashev Citizen-Times Co r 20 Maxwell
Crigger Edgar r 476 Broadway
" Lee E (Esta) 1 h 476 Broadway
" Mattie (wid R A) r 476 Broadway
" Robt L (Esta) 1 r 40 Catawba
Crignon Doreen student r 206 e Chestnut
" Madame Louise r 206 e Chestnut
" Paul J (Lettie) shpg clk Ashev Post Card Co h 206 e Chestnut
" Paul J (Winford) emp Ashev Post Card Co h 206 e Chestnut
Crinkley Alex (Susan J) @ h 105 Asheland av
" Alex Jr r 105 Asheland av
Crisp Adrain L (Cora) 3 tr dr r Edgewood rd Enka N C
" Arthur (Helen) 5 h 11 Hanover
" Gardner student r 300 Haywood
" G Cleveland (M Evelyn) 4 @ depot agt So Ry Co h CR
" G Cleveland Jr student r CR
" G L cir carrier Ashev Citizen Times Co res Bryson City N C
" Gordon L (Gertrude) carp r 47 Harvard St
" Jas (Myrtle) 2 slsmn h 35 Oak Wood
" Joseph slsmn Kelly Produce Co r 47 Harvard
" Jos R h 47 Harvard
" June H (Myrtle) 2 h 35 Oakwood
" Lillian lab Am Enka Corp r 300 Haywood
" Marion A (Susie) slsmn L B Price Merc Co h Edgewood rd Enka N C
" M Lucile student r CR
" N Levi (Ida L) 1 @ real est h 300 Haywood
" Sue S r 345 Patton av
" Virginia r 300 Haywood
*Criston Loula 1 cook 35 Gray
Crockett Minnie (Mrs Wiley) cook Godfrey's Cafe r 40 Central av
Crohn Helen N r Middlemont Gardens R D 3
CROHN MAX H (EDITH H) 2 @ sec-mgr Middlemount Gardens Inc h 75 Mt Vernon Circle
Crompton Aaron C shipping clk Armour & Co h Emma N C
" Alma G student r 72 Euclid av
" Arthur lab r 68 Park av
" Carrol C dr Swift & Co 169 Louisiana av
" Chas E (Mae) hlpr So Ry h 72 Euclid av
" Francis (Helen) farmer r 13 Grassy Branch rd
" Jas O (Kate) 2 mech Oscar Brown Motor Co 169 Louisana av
" Marion A (Mildred) 2 Armour & Co h Hazel Mill rd
" Spears E delmn Champion Shoe Hosp r 50 Park av
Cromwell Carroll W (Willie) 2 wks Dixie Store h 25 Caro Apts
" *Chas jan r 226 Asheland av
" Thos C (Mary) agt Home Security Life Ins Co h 4 Rose Marie Apts
*Cronk Millie maid J Y Jordan r Midland dr
Croom Asa L (Lillian) r Kimberly hts
" Wm P (Lucy) @bkpr T C Smith Whol Drug Store h 1 Oak Crest Apts
Crook Carl L (Opal) 1 spinner Am Enka Corp h Valley View
" Carl O (Elaree L) 4 h 20 Stewart
" Carmeleta r 29 Princeton dr
" Charlie H (Bessie) 5 florist Middlemount Garden h Oak View rd
" Chas M (Grace) 1 hlpr Hans Rees Sons h Short
" Cordie r Co Home
" Dexter C (Florance) 3@ washer French Broad Ldry h 75½ Short Tremont
" Edwd carp r 88 s French Broad av
" Elaree L (Mrs C O) smstrs r 20 Stewart
" Eva J (Mrs G B) sten C of C r 46 Louisiana av
" Evelyn r Sardis rd W Ashev
" E Foy baker Ashev Baking Co r 29 Princeton rd
" Gilbert B (Eva) @ police h 46 Louis8ana av
" Henry T (Bertha) @ mach So Ry h 69 Va av
" Hobert waiter r 11 Burton
" Jas r 75½ Short Tremont
" Jas D (Mary) 1 clk So Ry h 138 Rankin av Apts
" Jas Ralph (Annie Loretta) 1 billposter Gen Outdoor Adv Co 59½ Clayton
" Jno E (Dovie) @h 11 Burton
" Jno E J clk Coco Cola Btlg Co h 11 Burton
" Jno H (Hester A) @h Sardis rd W Ashev
" Jno W (Hannah) farmer h Sardis rd W Ashev
" Lyda (Lola) flagmn So Ry h 55 Fairfax av
" Margaret r Oak View rd
" Nancy L (wid Edgar) r 29 Princton dr
" Nettie Oteen Hosp r 1 Carolina Apts
" Peggy (Mrs W J) waitress The Rathskeller r 28 Merrimon av
" Sam 1@ opr Am Enka Corp h Plemmons av
" Sue sten Guy Poole Co r 25 Drake W Ashev
" Troy W (Ruby L) 1@ v-p Guy Poole Cleaning Plant h 25 Drake
" Vincent clk So Ry r 55 Fairfax av
" Wm J (Peggy) 1 dr Kimberly Bus Lines h 28 Merrimon av
" Woodrow r 11 Burton
" Lon L (Cuthel) 1 prtr Advocate Prtg & Pub Co h 363 Haywood rd
" Robt L (Ada) slsmn M G Newell Dairy Co h 73 Vermont av
Crooks *Haywood (Annie Lou) 2 clk Aston St Serv Sta h 147 Fair
" Ray H clk Battery Pk Hotel r do
" Robt F (Bessie M) @ slsmn Dillard Realty Co h 56 Lakeshore rd
Croom Gabe H (Agnes) phys mgr Wesnoca Sanitorium h Kimberly av
Crosby Caroline (wid A J) h 207 Haywood

CROSS
" *Golden C (Mary) elevatormn Legal bldg r 54 Blanton
" *Henry (Sallie Bell) lab Ashev Gas Co r 54 Bartlett
" *Wm r 54 Bartlett
Cross H Grady (Ollie M) 3 jan Weaverville High Sch h WV
" Kathleen student r WV
" Kathleen M student r WV
" Mary presser Mtn City Ldry r 333½ Asheland av
" Nettie (wid G H) textile worker Beacon Mfg Co r Swannanoa
" Ruby student r WV
" Ruby V student r WV
" Walter B (Artha) 1 h 71 Fifth av
Crossan Elizabeth h 5 Lunsford Apts
Croswell H Bruce (Kathleen) salesmn r 17 Arborvale rd
" Olive h 17 Arborvale rd
Crouch Fox House Moving Co (G E Crouch & M E Fox) 255 Biltmore av—tel 6338
" Garland E (Addie) 1@ (Crouch—Fox House Moving Co) h 8 Greely (WA)
" *Isaac (Eliza) 4 brkyr h 173 Livingston
" *Jodie (Corda) r 43 Madison av
" Julia E (Mrs L G) 2 bkpr Charlotte St Pharm r 108 Central
" Leonard G (Julia) 2 (Charlotte St Phar) h 108 Central av
" *Mittie 1 cook r 34 Blanton
" *Thos C (Nina) 3 lab h 439½ s French Broad av
Crow Chas F (Belle) @ (Superior Coal Co) h 33 Maney av
" Danl (Goldia) dr Greyhound Lines h 3 Norlina Apts
" Goldia (Mrs Danl) opr Vanity Fair Beauty Shop r 3 Norlina Apts
" Kathryn student r 33 Maney av
" Saml L (Elizabeth M) 1@ phys 312-16 Flat Iron Bldg—tel 403 h 96 Edwin pl
" Viola emp Ashev Packing Co r 516 Westwood pl
Crowder Adolphus M (Lilly) h Emma RD 4
" Emily (wid E B) r Emma
" Eva h 120 Louie
" *Eva r 60 Graham
" E Lee (MinnieA) nt wtchmn Nat Casket Plant h Greenwood av
" Geo H (Letha) 2 spinner Ashev Cotton Mill h Emma RD 4
" Lola Belle (Mrs P S) lab tech A B Greenwood r 202 Tacoma Cir
" Paul S (Lola Belle) gen bkpr Wachovia Bk & Tr Co r 202 Tocoma Cir
" V Mae r Greenwood av
" W Glenn (Lessie) hlpr Nat Casket Plant r Greenwood av
" *Willie r 120 Louie
" *Wm lab Dixie Store r 114 Lewis
Crowe Goldie (Mrs D C) (Vanity Fair Beauty Shop) r 44 Charlotte
Crowell Beatrice (Mrs J F) nurse Buncombe Co Bd of Health r 32 Woodvale
" *Bessie maid Sarah Rawls r 17 Ivy
" Frances tel opr Battery Pk Hotel r 11 Clayton
" Henry K (Linda) 2 slsmn W H Westall & Co h 2 Floyd Apts
" J Frank (Beatrice) @ trav slsmn h 32 Woodvale
" Paul B (Birdie E) wtchmn Ashev Citizen Times Co r 34 Forsythe
" Paul G student r 34 Forsythe
" R Alex (Sarah) 2 postmstr Enka h Enka
" R Church @ vp Farmers Federation h Candler
" Sallie W (wid J A) @ h 40 Woodrow av
*Crowford Lillian 3 cook A B Sullivan h 9 Old Haw Creek rd
*Crowmer Nathan porter United Cigar Stores Co
Crown Katherine (wid M H) h 103 Woodrow av
" Wm L clk Farmers Federation r 103 Woodrow av
Crownover Arthur C (Emma) tr dr So Dairies r 36 e Chestnut
" Cecil emp G G Hyder r 76 Ind av
" Emma (Mrs A C) emp Am Enka Corp r 36 e Chestnut
" Irene (wid C L) 1 h 36 e Chestnut
" Jas E formn Sayles Biltmore Bleacheries r 36 e Chestnut
" Jos M (Virgie) 1 constr Am Enka Corp h 76 Ind av
" Jos R student r 76 Ind av
" Mildred emp Am Enka Corp r 36 e Chestnut
" Rachel r 36 e Chestnut
*Crowl Bessie 1 dom Montford r 17 Ivy
" *Robt r 17 Ivy
Crowley E Thyl h 17 King
Croy Eulah tchr Swannanova Sch r Swannanoa
Croxdale Claude J (Justine) 1@ h 93 Onteora rd
Croxton Albert hlpr Harry's Mtr Inn r 18 Maxwell
" James clk Jax Pax Stores Inc r a Maxwell
" Lewis T (Maggie) sheet metal wkr Morton Jones & Co Inc r 18 Maxwell
" Margurette asst cash S H Kress & Co r 18 Maxwell
Cruise Jos C (Annie) 4 h 253 Sulphur Spgs rd
Crumm Florence (wid) r Tunnel rd
" Mack r 4 Old Haw Creek rd
*Crummey Matthew jan h 20 Fagg
*Crump Benj (Charity) 4 chauf h 124 Beaumont
" *Charity (Mrs Benj) cook Aston Pk Hosp r 124 Beaumont
" Curtis (Mary E) internist 36 Grove h do
" *Kathleen r 124 Beaumont
" Mary E sec 36 Grove r do
" *Theodore r 124 Beaumont
Crumpler Hazel sten Longs Studio r 4 Vineyard
" M L (wid F S) 1 (Nun-Such Cafe) h 733 Haywood rd
Cruse Anna Mae hsekpr J C Wakefield r 179 Woodfin
" Geo L (Ethel) engr SoRy h 115 Bartlett
" J Louise slswmn Margaret Cruse Inc r 117 Flint
" Margaret vp mgr Margaret Cruse Inc h 117 Flint
" Margaret Inc W R Poole pres Margaret Cruse vp and mgr ladies ready to wear 2 Battery Park av—tel 3467
Crutchfield Bernice W (Helen M) chem Am Enka Corp h 96 Olney rd
Crymes Albert L (Thelma A) spinner Beacon Mfg Coh 164 Bartlett
" Thelma A (Mrs Albert) spinner Beacon Mfg Co r 164 Bartlett
Crystal Cafe (A R Bridges) 7 Pack sq east
*Cubner Chas (Mary) 1 h 55 Catholic av
Cudd C Wm (Hattie) lab Ashev Cocaton Mills h 18 Factory Hill
Culberson Allen student r 24 Ormond av
" Broadus A (Culberson Studio) h 24 Ormond av
" Dela (wid Dan) lab Am Enka Corp r Enka
" Edith r Enka
" Harvey B (Annie) 3 tel opr So Ry h 45 Michigan av
" Studio (B A Culberson) photographer 21 O'-Henry Arcade Bldg—tel 118
Culbertson Della (wid Dan) sorter Am Enka Corp r 36 Sardis rd
" Edith student r 36 Sardis rd
" Ruth student r 36 Sardis rd

CULBRETH
" Margaret nurse Highland Hosp r 398 Montford av
Culvern Elsie M (wid G W) ⓪ (Billows Rest) h Beaverdam rd
Cumberland Apts 141 Cumberland av
*Cumming Hortense (Mrs Jno) maid Edwin Burge r 219 Southside
Cummings Mrs (Sunset Lodge San) h 41 Oak Park rd
" G Dewey (Exa) printer Ashev Citizen Times Co r 130 Dorchester av
" *Jno (Hortense) 3 lab h 15 So Side Apts
Cuney Wm B (Lucille T) slsmn So Oil Store h 9 Saluda av
Cuney Lucille T (Mrs W B) nurse r 9 Saluda av
*Cunningham Addie Lou maid r 6 De Witt
" *Cunningham Ardelia r 237 Asheland av
" Blanche h 230 Cumberland av
" Ernest M dentist 1 McGeachy Bldg Bilt r do
" Fenton S (Lucile) 1 ⓪ lino opr Biltmore Press r 103 Montford av
" Frances tchr Newton Sch r 140 Washington rd
" Harry J (Nola) 1 opr Paramount Theatre h 7 Ravenscroft Apts
" *Jas R (Addie L) 2 lab h 6 DeWitt
" J F (Minnie) opr Imperial Theaterh 57 Buchanan rd
" *J C prop Cunningham Dry Cleaner 59 Eagle
" Kittie (wid J F) ⓪ h 140 Washington rd
" *Madell r 106 Broad
" Mary L h 65 Howard
" May r 1 Oakland av
" Norman (Bessie) minister h 17 Lincoln av
" Reba (Mrs) slswm M V Moore & Co r 198½ Hilliard
" Robt L (Sue) whs So Dairies h 198½ Hilliard
" *Roy (Thella) 3 mech Brown Motor Co r 63 Blanton
" *Saml (Leola) lab h 98 Pine
" *Sam L(Arga) orderly Oteen Hosp h 35 Walton
" Thelma presser Mtn City Ldry r 22 Blanton
" *Thos (Ethel) 2 r 333½ Asheland
" Willis J (Florence) ⓪ music tchr Ashev Normal and Techrs Col r 71 Sherwood rd
Cunnington Jno A (Frances V) 1 physiotherapist (therapeuties) h Britton Bilt
*Cureton Fannie 1 maid H D Bruester r 41 Herman av
" H Fleming lab r 231 Valley
" *Jno (Gertrude) 1 janitor Ashe Baking Co h 231 Valley
" *Johnsie cook 92 Kimberly r do
" *Wm (Rosa) 2 dr Am Coal Co h 46 Pine Grove
Curran Jno P (Jean) ⓪ h 329 Victoria rd
" Wade H (Lena E) 1 agt Standard Brands Inc h 5 Taylor av
Currence Bernice sec J A Watkins phys r 4 Ansonia Apts
" Eugene r 32 Mitchel av
" Gene r 32 Mitchell av
" Martha student r 32 Mitchell av
" Mary opr Biltmore Beauty Shop r 4 Ansonia Apts
" Nathl del w Ashev Phar r 47 Mitchell av
" Robt E (Clyde S) 5 liquidating agt City and Co h 32 Mitchell av
" Robt F r 32 Mitchell av
Current Catherine reporter Ashev Citizen Times Co r Leicester N C
" Maude F h 33 Forest Hill dr KW
Currey Ora (wid H G) h 29 s French Broad av
Currie Frank (Ethel) 3 h 804 Fairview Bilt
Curry Addie Mae opr So Bell Tel & Tel Co r 33 Hiawassee

CURRY CAPERS J sec-treas Carolina Pr & Lt Co res Raleigh N C
" Clinton (Elveda) Sales Bleacheries r 449 Depot
" *Jack (Georgia) opr So Bell Tel & Tel Co h 388 So French Broad av
" Jno P (Mabel B) 2 mgr Dixie Store h 688 Merrimon av
" Kenneth r 14 Moffatt rd
" Rufus (Angeline) porter Imperial Theater h 14 Magnolia av
" Sebe L (Barbara) 4 ⓪ carp Novelty Shop Biltmore h 14 Moffatt rd
" Thos A (Lillie J) ⓪ lawyer 5 Technical bldg h 35 Charlotte
" Walter (Carrie M) 1 mt ctr Dixie Stores h 30 Auston av
" *Willis lab Se Exp Co Garage r 396½ So Side av
" *Wm (Lizzie) jan Public Service Bldg r 107 Blanton
Curtis Billie B sec C Malone (Govt) r 93 Buchanan av
" Chas B (Burlie) 2 h 156 Broadway
" Chetta sten Cummunity Chest r 22 Herrin av
" Chlora H (wid R L) ⓪ h 22 Herron av
" Earl H (Mildred) 1 civ eng U S Geological Survey h 65 Montview dr
" Evelyn student r 20 Griffing blvd
" Everette L (Marjorie) 1 ⓪ civ eng h 6 Clairmont av
" Finley (Ollie) 3 r 72 Craven
" Geo r 72 Craven
" Gladys sten City relief r 22 Herron st
" Joe T (Bessie) 3 h 46 Hazel Mill rd
" Knox slsmn r 156 Broadway
" Louise (wid J C) r 170 Forest Hill dr KW
" Mamie (wid T E) ⓪ h 69 Flint
" Nancy W (Mrs Zeb F Jr) sten Fire Cos Adjustment Bureau h 3 Maxey Apts 136 w Chestnut
" Sue r 191 Flint
" Thos G (Lizzie) mgr Pk Serv Sta h 141 Woodfin
" Willie tr dr Muse Transfer r 56 Waynesville av
" *Willis plstr r 81 Circle
" Wm trk dr Muse Transfer Co r 72 Craven
" Zeb F Jr (Nancy) opr McIntvil Jones Oil Co h 3 Maxey Apts
" Zebulon F (Kathryn) lawyer Jackson Bldg h 20 Griffing blvd
Curtiss Cecil C (Margaret) ⓪ (Curtiss Mtr Co) h 268 Hillside
" Mary Jane student r 38 Dellwood
" Motor Service (C C Curtiss) 24 Aston
*Cushinberry Mary maid Quincy Smith r Argyle la
Cushing Edna McC (Mrs Geo) sec to mgr Ashev Chamber of Commerce r "Twinbrook" Fletcher N C
" Thos (Elizabeth) 1 r 33 Maney av
Cushman Harriet W h 221 Pearson dr
CUT RATE PRINTING CO (J H Tow and C G Terhune) job printing 25 Asheland av—tel 4306-W (See Page 116)
*Cut Price Geo 98 Eagle
Cuthbert Jno C (Mary E) 2 h 76 Ralph
Cuthbertson T Walter (Winnie) ⓪ condr So Ry h 252 s French Broad av
Cutshall Everette (Ethel) 1 h Dryman Mt rd RD 4
" Fred (Eugenia) 3 ⓪ r (r) London rd Bilt
" Pender M (Zettie) h London rd Bilt
Cutshaw Frank (Belva) h 10 Brooklyn rd
" Theorl yd hlpr Am Coal Co r w Chapel rd
Cutter Henry H (Norma R) mech r 342 Merrimon av
" Norma R (Mrs H H) opr So Bell Tel Co r 342 Merrimon av

CUTTS
" Fred A (Carrie L) 1 adv solr Ashev Citizens Times & Co h 110 Norwood av
" Hattie (wid J P) r 30 s French Broad av
" Jas T (Frances) store mgr A & P Tea Co h 33 Elizabeth
Cuttz Jas T (Frances) mgr A & P Tea Co h 3 Monroe Apts
" Lillie dom 110 Gracelyn rd r Nettlewood Nurseries Hendersonville rd V Sprgs
Cyrene Commandery No 5 K T meets 1st & 3rd Friday nights at Masonic Temple H G Etheridge recorder
D&D Motor Inn (Jas T Dillingham) Weaverville rd
Dacy Chas F h 16 Kenilworth rd KW
" Electric Co (K G Dacy) electrical appliances supplies and repairs 10 Wall—tel 2288
" Jno F student r 16 Kenilworth rd KW
" Kenneth G (Dacy Elec Co) r 16 Kenilworth rd KW
Dairymen's Creamery Craggy rd 1
Daisy Lunch (R G Whitaker) 64 Broadway
Dale Beauty Salon (Jas J and Mary B Dale) 57 Haywood
" Bob A (Bonnie) 1 ◎mgr Community Barber Shop 226 Merrimon av h Weaverville RD 2
" E Lee (Elizabeth) 1 ◎ dental tech J A Sinclair h 49 Maxwell
" John r 391 Hdville rd
" Jno W (Ellen) ◎ shop So Ry h 135 Hanover
" Jones (Willie) firemn So Ry h 17 Oakdale av
" Jones Jr lab Battry Park Hotel r 17 Oakdale av
" Mary B (Dale's Mrs Beauty Salon) r 922 Haywood rd
" *Walter lab r 19 Sorrell
" Wm E (Bernice) dr Southern Dairies Inc h 6 Rockcliff pl
Dalen Bernice asst supt and instructor of nurses Bilt Hosp r do
Dalkins Sam (Elouise) 3 48 Hill
*Dalrymple Geo (Willie E) plstr h 26 So Side Apts
" *Willie E (Mrs Geo) lndrs r 26 So Side Apts
Dalton Allan student r 8 Dalton
" Auburn O (Alice) ◎ civc promoter Bryan & Stockton h Pine la wAshev
" A Hicks (Cornelia) 3 mech Ashev Cotton Mill h 10 Reynolds rd
" Broadus W (Grace) 3 tr dr Kelly Fruit Produce Co h 18 Reynolds rd
" Buell C (Ruby) 1 tr dr Pearce Young Angel Co h 14 Reynolds rd
" Dale (Essie) mess Postal Tel Cable Co r 28 s Ann
" Evelyn r 20 n French Brd av
" Florence (wid J L) 1 instr Car Rayon Co h 11 Pearl
" Frances sorter Am Enka Corp r 1 Kenilworth rd KW
" *Fred (Mamie) 1 lab h 29 Hill
" Fred E (Elizabeth) 1 ◎ trav slsmn h 105 Norwood av
" Grover L (Ethel O) 1 h 1 Kenilwood KW
" H Pearce (Edith) 5 Ashev Cotton Mills h 96 Park av
" *Hayes lab r 29 Hill
" *Henderson lab r 29 Hill
" *Hollie cement wkr r 47½ Hill
" Jas N (Evelyn L) 1 ◎ slsmn So Paper Co h 14 Syhan av
" Jno B (Vista) 6 (Nash & Dalton Paint Co) h 47 Panola
" Jno L (Thelma) 1 Merrimon av Fire Sta firemn h 102 Cumberland av
" Jos F slsmn So Paper Products Co Inc r Forest City N C
" *Mamie (Mrs F D) dom r 29 Hill
" Martha Am (wid C D) r 126 Atkinson
" Nora r 1 Kenilwood rd KW
" Orra (Dalton Orra Store) r 126 Aston
" Oscar B (Beulah G) 2 brklyr Merchant L L Constr Co h 89 Barnard av
" Perry mess Postal Tel Co r 96 Park av
" Robt (Robt) ◎ mech Hudson Essex h CR
" T Lloyd (Hannah) shpg clk Am Enka Corp r 1 Kenilwood rd KW
" Wm M (Lucy A) h 8 Dalton
" W K (Minnie W) aud Ashev Citizen Times Co r 187 Brucemont Circle
Dameron Chas R ◎ h 25 Ridge Crest rd
" Florence M (wid H M) r 25 Ridge Crest rd
Damloft William J (Dorothy) 2 supt Champion Fibre Co 58 Bear Creek rd
Daneman T Herschel cred mgr Moskins Credit Clo Co r 128 Hillside
Daniel Calvin J ◎ h 51 Tiernan
" Dennis T (Louise) spinning Am Enka Corp 42 Madeline av
" Geo W (Lucille) clk Independent Mkt h 10 Orange
" *Jas G (Martha) 1 ◎ clnr Pullman Co h 23 Fagg
" *Jerry (Alberta) 5 lab City Relief h (r) Wyoming rd
" Kathryn (wid J W) ◎ (Kathryn Daniel Studio) h 36 Merrimon av
" Kathryn Studio (Kathryn Daniel) 36 Merrimon av
" Louise (Mrs D T) winder Am Enka Corp r 42 Madeline av
" Mae L (wid T F) sec W G Taylor r 237 Haywood
" Mafor L (Mahalla) ◎ inspr wts and meas 304 City Hall h 299 Murdock av
" *Martha (J G) cook Jean Woolbridge r 23 Fagg
" Merrill E (Helen) 2 pr Gulf Filling Sta h 202 Edgewood rd
" *Minnie L dom r 34 (r) Clingman av
" Murray opr Gulf Filling Sta r 202 Edgewood rd
" Otis G (Mary Ann) 2 bkpr Sinclair Ref Co h 93 Unadilla av Kenilworth
" *Ottis (Josephine) 2 h 4 Gudger
" *Pearlstein (Lottie) h Norfolk
" Wm H (Ada) carmens dept So Ry h 49 Allen
" Woodson P (Hollis) 1 ◎ contr Barge Thompson Co h Emma RD 4
" Woodson P Jr student r Emma RD 4
Daniels Albert H (Mary) 3 (Daniels Gro) h 527 Merrimon av
" Allen (Edna) 1 dentist h 3 Evelyn Apts
" Alton R (Margaret R) 1 jr slsmn Standard Esso Ser Sta No 167 h 34 Chestnut
" Arthur (Pearl) r 63 Central av
" Chas winder Am Enka Inc r CR RD 4
" Debby lab Am Enka Corp r Enka
" Ella (wid C B) r 16 Ravenscroft Apts
" Geo E (Viola) 2 (Frt Audit Bureau) h 1 Elizabeth Apts
" J Bronson (Myrtle) 1 ◎ farmer h CRG RD 4
" J Hardie (Nina) 1 h WV
" Jas P (Minnie L) 3 ◎ metermn City Water Dept h 156 Swannanoa av
" Jos (Regina) 3 mgr shipping dept Am Enka Corp h 165 Vermont av
" *Jas C (Lillian J) 1 prin Shiloh Sch h 280 Brooklyn rd Shiloh
" Juanita r 26 Hill
" Kenneth r (CRG) RD 4
" *Lillian J (Jos C) 1 tchr Shiloh Sch r 280 Brooklyn rd Shiloh
" Rebecca (wid Thos) 26 Hill
Daniels Rose sten Bon Marche r 165 Vermont av
" Roy E (Mabel) 3 h 20 Glendale
" *Saml barber Martin Barber Shop r 21 Congress
" Verona tchr Claxton Sch r 394 Merrimon av
" Wm C (Finie) 1 slsmn r A Oakhurst Apts

DANN
" Arnold (Irene W) organist All Souls Ch h 2 Angle Bilt
" Douglas r 2 Angle
Dannemann Oarlos Jr r 70 St Dunstans Circle
" Irene r 70 St Dunstans Cir
Darby Fannie student r 174 Colem n av
" J Alfred (Fannie) ⓪ h 174 Coleman av
*Darden Bertha M tch Hill St Sch r 211 Asheland av
Dargan Olive T (wid Pegram) ⓪ h 58 Balsam av
" *Saml (Elouise) City relief h 48 Hill
*Darity Jno (Verdel) r 31 Knoxville pl
" *Ola cook 112 Kimberly av r do
" *Verdel cook Julius Martin II r 31 Knoxville pl
" *Wm r 62 Bartlett
Dark Ralph M (Edelweiss) 1 spec agt N C Inspection & Rating Bureau h 18 Commodore Apts
*Darkins Kathleen maid F H Pender r 152 Hill
Darling Hat Shop (Geo Cramer) 41 Patton av
Darnell Emit 2 r 70 Craven
" Fred (Lucy) 2 h 70 Craven
" Marie r 27 Mears
Darr Harry E (Robin) 2 slsmn C & C Fruit Co h 84 Starnes
" Herbert S mgr Charlotte St Service Sta r 4 Clayton
" Hugh clk Dixie Stores r 4 Clayton
" Leslie J (Stella) 6 (C C Fruit & Prod Co) h 4 Clayton
Darrough C Arthur slsmn Rawleigh's h 173 Asheland av
" Glenn E student r Enka
" Meda (C A) ⓪ nurse r Enka
" Truman K (Leona) 2 ⓪ (The Fashion Shop) h 23 Arlington
Darsey Rose (wid J W) personnel U S Vet Hosp h 11 Oraig Cir
*Darton Azalee emp Biltmore Cleaners r 39 Mack
" *Wm (Azalee) 1 emp Biltmore Cleaners r 39 Mack
Dasher Clarence W (Ethel) mach So Ry h 3 Vernell av
" Ethel (Mrs C W) mgr Dale's Beauty Salon r 3 Vernell
Daugherty Jos eng So Ry r 96 Blue Ridge av
" *Lena cook Alfred Ashley r Swannanoa
" *Walter (Carrie) 1 h 34 Mountain

DAUGHERTY see **DOUGHERTY**

Darvall Jas H (Hazel) 2 dr Southern Dairies h 34 Oarter
" Robt (Ruth) wks So Dairies h 48 Pearl
" Ruth (Mrs R) wks Beacon Mfg Co r 48 Pearl
Dave Eva (Mrs Jos) sten-bkpr Dave Steel Co r 60 Austin av
" Jos (Eva) (Dave Steel Co) h 60 Austin av
" Steel Co (Jos Dave) steel sups Roberts at Clingman av
*Davenport Adolph (Azalea) 3 h 16 Tuskegee
" *Chas r 1 Knob Cir
" *Cordell r 16 Tuskegee
" Estelle (wid Warner) h 176 Woodfin
" Grace (Mrs Roy) slswn Millers Dress Shop r 116 w Chestnut
" L Dee (Josie) ⓪ carp h 634 Hdville rd
" Pearre J radio serv Sears Roebuck & Co r 23 Flint
" Roy M (Grace) 2 slsmn Pitt Plate Glass Co h 2 Chestnut Apts
" V D (Minnie M) 3 bkpr Blue Ridge Baking Co h Hendersonville N C
" Wm (Stella) 1 h 20 Hazzard
Daves Addie (Mrs H L) reeler Am Enka Corp r 55 Nevada av
" Alfred D (Minnie S) ⓪ h 80 Va av
" Charlotte M r 80 Va av
" Edward E (Helen) caretaker Bing Sch r Bing Hts RD 4
" Harold R green hse emp Middlemount Gardens r W Ashev RD 3
Daves Hartzel L (Addie) maint Am Enka Corp h 55 Nevada av
Dave's Place confr 67 Haywood
Davey Mary A (wid W T) ⓪ h 738 Merrimon av
" Maude sten Caro Pr & Lt Co
David C B dept head Sears Roebuck & Co r 107 Haywood
*Davidson Abe (Maggie) farmer h 3 Old Haw Creek rd
" Albert T (Lila) 1 ⓪ supt of U S P O Biltmore Sta h 577 Fairview rd
" Alvester (Era L) 1 lab City Relief h Norfolk
" Bros Gen Store (H M and W E Davidson) r SW
" Cecil R (Louise) 2 h 20 Claxton pl
" Daisy r 86 Flint
" Etna 2 r 20 Claxton pl
" Eugene B hlpr Sayles Bleacheries r Hdville rd
" *Geo r 82 Brick
" Henry M (Davidson Bros Gen Store) r Swannanoa
" Isabelle slswmn Army Store The r 577 Fairview rd
" Isabel (Coot) dom 1 ⓪ r Swannanoa
" Jas F (Marian W) emp S & S Motor Co r RD 2 Hdville
" Jas M 286 Flint
" *Laura cook r 60 Choctaw
" *Lawrence (Althia) 1 h 97 s Grove
" *Lorene (Robt) ⓪ maid Paul Crenshaw r 15 Old Haw Creek rd
" *Martha (wid Isace) r 3 Old Haw Creek rd
" Matilda (wid Jno) r 8 Woodley av
" *Pearl r 82 Brick
" *Rachael (Geo) r 82 Brick
" *Rachel r 82 Brick
" Robt (Agnes) ⓪ carp h 121 Sand Hill rd
" Robt (Lorene) ⓪ 7 h 15 Old Haw Creek rd
" Robt (Dearest) 6 stemmer Mims Mfg Co r 2 5 Clayton s Ashev
" Robt W trk dr Home Store Inc r Swannanoa
" Robt T (Nellie) mgr Davidson Serv Sta h 580 Fairview rd
" S Fred (Floy W) 5 ⓪ mgr Mease's Serv Sta r Swannanoa
" Serv Sta Robt Davidson mgr 576 Fairview rd
" *Sineker (Cora) ⓪ h 13 Old Haw Creek rd
" Wm C (Junie) 4 engr Biltmore House r RD 2
" Wm E (Davidson Bros Gen Store) r Swannanoa
Davie Geo (Minnie) 1 h 48 Oakley rd
" Jas P r 48 Oakley rd
Davies Alfred R R (Edna) 1 dentist 729 Haywood rd h 19 Brucemont ci
*Davis Ada (wid C H) cook Ashev Transient Center h 3 Clemmons
" Agnes (wid Frank) 2 ⓪ mill wkr Ashev Cotton Mill h Enka
" *Agnes r 163 Blanton
" Albert (Leta) clk United Cigar Co r 141 Washington rd
" Albert F (Doris) 1 dr Dixie Cab Co Inc h 328 Haywood rd
" *Alberta student r 26 Morgan
" *Alex 4 lab Hans-Rees Sons Inc r 248 So Side
" Alfred C brkmn So Ry r 88 Ora
" Alice opr So Bell Tel Co r 76 n Liberty
" Alyse student r 357 Cumberland av
" Amy r 49 Valley View rd
" Andrew L (Eugenia) mgr Joyce's Cash Store r do
" Anna B h 125 Charlotte
" *Anna Lou maid Roy Swartsberg r 27 Monroe pl
" Annette sten Stillwell Realty Co r 357 Cumberland av

DAVIS

" Annie r 205 Summit
" Annie Katherine student r 81 n Liberty
" Annye H (wid S B) 4 h 52 Spears av
" Arcemus C 3 foremn Ashev Hosiery Mills h 218 Broadway
" *Arthur (Dora) r 27 Sorrell
" Arthur E (Mae) h 90½ Millbrook
" Awyer W (Emma) 1 ◎ swtchmn So Ry h 21 Wambolt av
" *B D trk dr Ashev Normal & Tchrs Col r 263 Bilt av
" Parnell smstrs 643½ Haywood rd
" Bascombe A (Eva) 3 ◎ farmer h 17 Rice Branch rd
" Benj H (Lois E) 1 ◎ grader Nat Casket Plant h Springbrook rd
" Benj M (Ida) r Springbrook rd
" Benj W (Stella) mech Kindler Plmbg Co h 191 Flint
" Bessie (Mrs W H) 2 hlpr Am Enka Corp r Edgewood rd Enka
" *Bessie cook r 35 Herman av
" *Bessie lndrs D S Williams r 134 Poplar
" *Beulah r 78½ Eagle
" Bishop atndt Lodge St Service Sta r 205 Summi
" Blake lab Am Enka Corp r Enka
" Blanche student r 10 Locust
" Blanche h 7 Maxey Apts
" Branson H clk S & S Lunch Room r 16 Haw Creek rd
" Broadus E r 30 Old Haw Creek rd
" Buleah M r 17 Rice Branch rd

DAVIS CALEB L (Dorothy) 2 ◎ pres Blue Ridge Coal Co pres Ashev Btlg Co—5826—5768 h 17 Baker av—360

" Carey L (Faye) 3 dr Pearce Young Angel h 44 Ormond av
" Carl V (Roberta) h 28 Carrier
" *Caroline h 40 Crescent
" Carrie r Louisiana av RD 3
" Catherine r 218 Broadway
" Cathleen r Louisiana av RD 3
" *Chas 2 hlpr Ashev Baking Co h 16 So Side Apts
" Chas A (Wilma) 32 Murdock av
" Chas J (Clara) 1 millwright Sayles Biltmore Bleacheries h 10 Locust
" Chas S 1 ◎ pres Slayden-Fakes & Co Inc h 58 Cherry
" Chas S (Olive) mech h 53 Woodlawn av
" Chas S Jr (Effie) 3 ◎ v-p Slayden-Fakes & Co h 56 Arden rd
" Chas N r 49 Valley View rd
" Clarence r 365 Haywood rd
" *Clarence r Co Home
" Clarence B (Ellen M) 1 broker Grain Products h 28 Tacoma
" Claud M (Cora) 3 printer h 105 Liberty
" Claude (Liona) 3 h 21 e Indiana av
" Claude (Virginia) bus dr Candler School r CR
" Claude T (Lizzie) ◎ carp h 49 Valley View rd
" Clyde mill wkr Nat Casket Co r Louisiana av RD 3
" Connie 2 r 30 Old Haw Creek rd
" *Connie cook Kate C McCaffery r 121 Broad
" *Constance r 121 Broad
" Cora h 37 Arlington
" Cora Lee lab Am Enka Corp r Enka
" Cay cable splicer So Bell Tel & Tel Co r Valley View rd Oaklyn
" Coy A (Helen4 ◎ h 26 School rd
" C Grover (Marjorie) napper Beacon Blanket Plant r Elizabeth
" *Derotha (Isadore) tchr So Ashev Sch r 28 Clingman av
" Dewey mt ctr r 155 Haywood rd
" Dewey slsmn Virginia Life Ins Co r 218 Broadway
" DeWitt (Norma B) 3 ◎ firemn So Ry h 133 State
" *Dimple h 27 Short Madison
" Donnie M smstrs Minico Clnrs & Ldry r 190 Millbrook rd
" Dorothy student r 76 n Liberty
" Dorothy (Mrs C L) 2 ◎ r 17 Baker av
" Dorothy r Swannanoa
" *Dorothy maid J F Crowell r 163 Blanton
" Drafus (Gertie) 2 foremn Ashev Mica Co h Thompson Bilt
" Dry Goods (G W Davis) 402 Depot
" D (Addie) r CR
" Earl (Bessie) jan Goode's Drug Store r 134 Poplar
" Edgar lab Am Enka Corp r Enka
" *Edgar F clnr Minico Clnrs & Ldry r 190 Millbrook rd
" Edith r 7 Maxey Apts
" Edna weaver Am Enka Corp r 16 Ravenscroft rd
" *Edwin (Pauline) lab h 137½ Clingman av
" *Eliza r 139 s Grove
" Elizabeth r 80 Buchanan av
" Elizabeth r 106 Cumberland av
" E Gibson 2nd v-p Mission of The Good Samaritan h 133 Woodfin
" Elizabeth r 75 Ridge
" Elizabeth nurse r 418½ Haywood rd
" Ella h 19 Orange
" Elma H (Bessie) agt Life & Casuality Ins Co of Tenn h 17 Courtland av
" *Elnora dom 27 Warwick rd KW r do
" Elsie (Mrs J A) cash L W Drake Serv Sta r 61 Madeline
" Emmett J (Dorothy) 2 sec-treas Slayden-Fakes & Co Inc h 177 Flint
" Ernest C baker Ashev Baking Co r RD 2
" Ernie C lab Ashev Baking Co r 83 Haw Creek rd
" *Ethel r 98 Eagle
" Ettie E r 8 Moffatt rd
" Eugenia E (Mrs A L) 3 clk W M Joyce r 25 Weaverville rd
" *Eula Bell r 75 Ridge
" Everett C (Davie) repr Sterchi Bros r Woodfin
" Exum C (Irene W) h 143 Pearson dr
" Exum C Jr student h 143 Pearson dr
" F W dentist Flat Iron bldg
" *Felicia sten r 59 Curve
" *Frank (Bennie) 1 cook Mills Cafe r 56 Herman av
" *Frank (Salina) r 43 Circle
" Frank r Co Home
" Frank A (Virginia) 4 slsmn Slayden-Fakes & Co Inc h Bear Creek rd wAshev
" Frank B (Elizabeth P) 1 mgr Am Optical Co h 76 Blue Ridge av
" Frank L r 10 Locust
" Frank W (Frances P) 2◎ dentist Flat Iron Bldg h 57 Tacoma Cir
" *Fred jan D S Williams r 134 Poplar
" Geo student r Emma RFD 4
" *Geo (Mattie) 1 porter Martins Barber Shop h 67 Buchanan
" Geo E (Elise) 1 mech Arrowood Mtr Co r 1 Woodrow pl
" Geo T (Doskil) 4 h 15 Rice Branch rd
" Geo W (Ella P) (Davis Dry Gds Str) h 44 Mildred
" Geo W ◎ farmer h CR
" Georgia r 84 Hill
" Gladys r 45 Highland
" Glenn R (Frances) 2 shovel opr h CR
" *Goode (Mozelle) 1 lab h 26 Morgan

DAVIS

" Grace (wid W M) 1 h Enka
" Grady L (Vienna) 1◎ cash Southeastern Express Co h 24 Ormond av
" Grady winding rm Am Enka Corp r 715 Center Bilt
" *Gus (Ida) 4 lab h 28½ Campbell
" H V mgr Jax-Pax Gro h 57 Herron av
" Hannah r 469½ Broadway
" Harley G (Levada) 2◎ swtchmn So Ry h Emma RFD 4
" Harry projectionist State Theatre r 80 Buchannan av
" Harry (Ellen) r 198 Bartlett
" Harry M opr State Theatre r 80 Buchanan av
" Harry S (Rebie) 2 sec-treas Food Brokers Inc h 24 Austin av
" Hattie ofc asst So Bell Tel Co r 76 n Liberty
" Hazel cone winder Am Enka Corp r Enka
" Hazel L r 21 Wambodt av
" Helen lab Am Enka Corp r Enka
" *Henry r 16 Owens al
" *Henry (Sallie) r 11 Weaver
" Henry r Co Home
" *Henry h 40 Short
" *Hester maid 15 Westall av r do
" *Hettie (Nath) ◎ h 29 Knob cir
" Homer V mgr Jax Pax Stores Inc r 771 A Haywood rd
" Hubert (Maxine) 3 police City of Ashev 95 Trotter pl
" Hugh M (Edna) ◎ 2 h 4 Spooks Branch rd
" Ida (wid J A) ◎ h Enka
" Ida (wid M R) 1 waitress Creightons Cafe h 16 Ravenscroft Apts
" *Ida r 121 Broad
" *Irene (Benj) ◎ h25 Crescent
" *Irene dom 54 Covington r do
" Iverson I sec-treas Collins Mfg Co r Bannockburn LVP
" J civ engr Buncombe Co r 40 N French Brd av
" J Marvin (Dorothy H) broker Food Brokers Co h 6 Larchmont Apts
" J Toney (Ethel) bkpr Wachovia Bk & Tr Co r 57 Herron av
" J Walter (Beulah) 4 h 24 Piercy
" Jane r 17 Rice Branch rd
" *Janie r 381½ College
" *Jas r 16 Owens al
" Jas porter Martin Barber Shop r Clemmons
" *Jas r 29 Knob cir
" *Jas porter Dixie Stores r 36 Valley
" Jas C r 21 e Indiana av
" Jas D (Martha) (Callahans Rtand) h Burnsville Hill rd
" Jas H (Nannie) 2◎ h84 Hill
" Jas N (Lillie M) 2 carp h 715 Center Bilt
" Jas R (Alice) h 30 Old Haw Creek rd
" *Jesse (Ruth) 6 jan Lewis Funeral Home h 22 Crescent
" Jessie r 218 Broadway
" Jessie opr So Bell Tel Co r 35 Monroe pl
" Jeter E h Elizabeth
" Jno (Lula) dr Blue Gem Coal Co r 8rClingman
" *Jno (Eula) jan Liggett Drug Store r 144 Poplar
" Jno Burgin (Lorene) 2◎ formn Hans Reese Sons Inc h 194 Millbrook rd
" Jno J (Ida) ◎ farmer h 15 Rice Branch rd
" Jno R (Maud) h 76 n Liberty
" Jno V (Edith E) 2◎ h 3 Beaverdam rd
" Jos (Elsie) dr Redmon's Gro Co h 61 Madeline
" Jos H (Mary E) ◎ farmer h 79 Old Haw Creek
" Jos W messenger boy Western Union r 10 Locust
" *Juanita student r 134 Poplar
" Julia (wid G S) r CR
" *June (Ola) r 44 Smith
" Kate 1 sec Oity Welfare Assn h 81 n Liberty
" Katherine sten U S Forest r 48 N French Brd
" Katherine weaver Mt Mitchell Hosiery Mill r 218 Broadway
" Kelly whsmn Ashev Distributing Co res Marshall N C
" L W (Frankie F) lino oper Ashev Citizen Times Co r 18 Longview rd
" Lattie O farmer h Sweeten Cr rd BV
" Laura (wid Walter) r 74 Gracelynn rd
" *Laura cook Claytons Restaurant r 235 Flint
" Laura J (wid Z V) h 69 Howard
" Lee E (Jennie) 1 phys h 131 Brevard rd
" Leroy K (Lola) r 3 Louisanna av RD
" Leslie M dept head Sears Roebuck & Oo res Marshall N C
" Lester r 179 S French Bd Av
" Letha r Co Home rd RD 4
" Lewis R mgr Bilt Serv Co r 400 Fairview rd
" *Liller (wid Ernest) h 11 Weaver
" Lillie r 88 Ora
" *Lillie lndrs h 44 McDowell
" *Lillie r 4½ Gaston
" *Lillie r 11 Owens al
" Lillie Bell r 40 Oatawba
" Linnie W (wid A C) ◎ h 16 Ravenscroft rd
" Lottie reeler Am Enke Corp r 73 Vermont av
" *Louise elev opr Geo Vanderbilt Hotel r 112 Blanton
" Louise student r Enka
" Louis W (Frankie) 1 lino opr Ashev Oitizen Times h 18 Longview rd
" *Lucile r 40 Short
" Lucy r Co Home rd RD 4
" *Maggie maid 377 Merrimon av r do
" *Maggie r 78½ Eagle
" Mamie r 218 Broadway
" *Margaret r 163 Blanton
" Marshel student r Enka
" Martin student r 141 Washington rd
" *Mary Ann r 29 Knob Cir
" Mattie M r 3 Dover
" *Max r 29 Knob cir
" Mayme r 218 Broadway
" Mc Kinley (Maude) 5 carp Am Enka Oorp h Enka
" Merritt (Matilda) 1 lab Ashev Cotton Mill r 54 Roberts
" *Mose h 115 Black
" Moses (Annie) h 75 Ridge
" Nancy r Olivette rd RD 4
" Nancy L (wid D F) ◎ h 190 Millbrook rd
" Nathl T (Margaret E) 3 tr dr L Franklin h 13 Haw Creek rd
" Nell student r 6 Beaverdam rd
" Nellie hskpr O F Cooper r Azalea
" Ola (Mrs June) lab r 44 Smith
" Olivia r 11 Chiles av KW
" Ora waitress Vicks Delicatessen r 41 Vance
" Osborne (Minnie) 4 repr Will R Sluder h 40 Catawba
" Oscar r 45 Highland
" Oscar (Edna) lab Asheville Gas Oo r RD 4
" Otto (Minnie) 3 repairmn W R Sluder h 36 Catawba
" P N (Sadie) 2◎ sailor U S Navy h 101 Edgewood rd
" Paul r Enka
" Paul T (Nina) 1 ◎ mech S & S Mtr Co h Bing Hts
" Phillip r 52 Spears av
" Rachel R (wid B L) r 480 Merrimon av
" Ralph student r Enka
" Ralph r 6 Beaverdam rd
" Ralph S chemist Am Enka Corp r 88 Ora
" Richd student r 58 Cherry
" *Robt (Derist) 6 stemr Mims Mfg Co h 25 Norfolk
" Robt H (Cecile) 1 Oash Jefferson Standard Life Ins Co h 54 Maney av

DAVIS
" Robt L (Blanche L) 1 r Dover
" Robt V (Emily) plasterer h 45 Highland
" Rose reeler Am Enka Corp r 218 Broadway
" Roy clk A & P Tea Co r 19 Buncombe
" Roy J (Myrtle) 2 engr County r Emma RD 4
" Ruby chem lab Am Enka Corp r 715 Center Bilt
" Russell C (Ruth F) 2 agt North Western Mut Life Ins Co h 185 Pearson dr
" S Ben (Edith) r 184 Montana av
" S J Gro (S J Davis) Leicester rd RD 4
" Sadie opr Dale's Beauty Salon r 18 Blake
" Sallie (wid B R) r 155 Haywood rd
" *Sallie r 255 College
" *Sallie r 78½ Eagle
" Saml r 52 Spears av
" Saml F (Minnie) 4 firemn Ashev Co Club h 1 Woodrow pl
" Saml J (Lydia) 2 ◎ (S J Davis Gro) h Leicester RD 4
" Sam N slsmn Slayden Fakes & Co Inc h Long Shoals rd
" Sewall dept head Am Enka Corp r 72 Logan av
" *Shirley lab h 25 Campbell
" Spencer opr Bilt Serv Sta r 400 Fairview rd
" *Tecora maid r 37 Adams
" Tennyson M chauf Southeastern Exp Co h Candler N C
" *Theclonia r 82 Black
" *Thos (Agnes) 2 h 163 Blanton
" *Thos butler S L Cole r 24 Chunns Cove rd
" Thos D (Mamie Vera) elevator condr Fed Bldg h 34 Florida av
" Thos E (Minnie) 3 presser Minico Clnrs & Dyers h 3 Johnson dr
" Thos E (Sarah E) ◎ archt h 34 Hillside
" Thomas J (Vera P) 1 elevator opr PO h 34 Short Fla
" Tony (Ethel C) bkpr Wachovia Bk Tr Co h 57 Herron av
" Troy B (Lena) 3 mgr Swannanoa Barber Shop h Fairview rd RD 2
" Valarie lab Am Enka Corp r Enka
" Viola r 190 Millbrook rd
" Virgil (Stella) 3 printer Cut Rate Printing Shop h 475 Broadway
" Virginia r 218 Broadway
" W A Gro (Wm A Davis) 498 Merrimon av
" W D r 179 Woodfin
DAVIS W H ADVERTISING AGENCY (W H Davis) 240-42 Arcade Bldg (See bottom lines and cards B D)
" *Wade (Mary) 3 lab h 38 Pine
" Wallace B Jr clk Jax Pax r 81 n Liberty
" *Walter (Laura) r 235 Flint
" Walter r 69 Howard
" *Walter H (Della I) 1 ◎ porter So Express Co h 117 Ora
" *Watson (Ruth) 5 kitchen help Oteen Hosp r 51 Blanton
" Winston W mech Sawyer Motor Co r 3 Dover
" Wendell H (Bessie) 2 h Edgewood rd Enka
" Wilbur (Sue) 1 spinner Am Enka Corp r Sulphur Springs pk
" *Will (Hester) jan r 1 Westall av
" *Will (Isabelle) ◎ elev opr Jackson Bldg h 59 Hazzard
" Wm r Co Home
" Wm elevmn Caro Pr & Lt Co r 76 n Liberty
" Wm r 190 Millbrook rd
" Wm r 320 Broadway
" *Wm (Mary) jan Haywood Bldg h 10 Hildebrand
" *Wm (Annie) 4 lab 16 Owens al
" *Wm (Isabel) 1 ◎ h 59 Hazzard
" Wm A (CallieE) ◎ (Davis Gro Store) h 6 Dayton rd
DAVIS WM H (Martha) (W H Davis Advertising Agency) h 16 Carolina Apts
" Wm H Jr student r 16 Caro Apts
" Wm K ◎ farmer h Dover
" Wm R elevmn Public Serv Bldg r 76 n Liberty
" *Wm S (Corrine) 4 jan h 15 Bay
" *Willie Mae maid Boyd & Chance h 333½ Asheland av
" Winston W mech Sawyer Mtr Co r RD 1
" Woodie student r 702 Center Bilt
" W Sidney (Lillie) h Co Home rd RD 4
*Dawkins Bessie (Mrs Ernest) cook r 228½ s Beaumont
" *Cedell (Alma) r 32 Brick
" *Emma cook RAP Pool r 44 Congress
" *Ernest (Bessie) r 228½ s Beaumont
" *Estelle r 91 Broad
" *Felix (Inez) concrete wrk r 51 Gudger
" *George (Hazel) lab Am Enka Corp h 228 s Beaumont
" *Georgia maid J M Hearn Co r 52 Gudger
" *Inez (Mrs H D) r 51 Gudger
" Jas taxi dr r 15 Eagle
" *Jas (My Cab Co) r 70 Madison av
" *Jas lab r 52 Gudger
" *Jno orderly Aston Pk Hosp
" *May cook r 52 Gudger
" Oliver C (Jean H) 2 Sun ed Ashev Citizen Times h 77 Henrietta
" *Rice (Mary) cement wkr h 52 Gudger
" *Riley (Theopher) lab h22 Rector
" *Theopher (Mrs Riley) nurse r 22 Rector
Dawson Jos H (Louise R) real est broker ofc Oates Bldg r 5 Mildred Apts
" Lawrence lab Am Enka Corp r Enka
" Louise R (Mrs J H) asst mgr Lerner Shop r 5 Mildred Apts
" Margaret r 5 Mildred Apts
" Mary B sec G A Shuford r Sabel Apts
" Mary P asst mgr Stand Sup Co r 25 Vandalia
" W Harvey (Mary Parker) 1 sls mgr Stand Sup Co h 25 Vandalia
*Day Aline nurse r 39 Bartlett
" *Amanda (Mrs Monroe) cook r 39 Bartlett
" Callie ◎ washer Morrison-Theodore h 16 Sorrell
Della M (Mrs J M supr Buncombe Community Schs
" Fred E (Ruby) 1 geo survey dept U S Govt r Enka
" Gibbs (wid C E) r 54 Druid dr
" Hardie (Kathleen) asst mgr Bell Finance Co h 152 Murdock
" Jesse M (Della) ◎ contr h 31 Johnson dr
" Jno W (Dorothy) 2 pntr U S Vet Hosp h Aurura dr Mside Pk
" *Monroe (Amanda) 1 lab h 39 Bartlett
" Rebecca (wid J J) r 31 Johnson dr
" *Robt D r 16 Sorrell
" *Thos E hse clnr r 16 Sorrell
Dayton Jas r Co Home
" Jas E (Olga) 3 Justice of the Peace h 90 Olney rd
" Jno H (Fannie) 1 barber Calhoun Barber Shop r 137 W Haywood rd
" Jno W phys h 6 Lakewood Apts KW
" Lucile r 77 Atkinson
" Thomas (Elizabeth) ◎ h 77 Atkinson
" Walter W (Addie) formn Hans Rees Son sInc h 114 Vandalia

DAYTON see **DEYTON**
Deal Dorothy cone winder Am Enka Corp r Enka
" Fred r Culvern
" Hester J (wid Jno O) ◎ h Culvern
" Kate r 18 Central av
" Lucile r Culvern
" Mildred maid Grove Park Inn r Sun Set Hall Grove Park Inn
" Minnie (wid O H) r 5 Elliott Apts
" Nellie serv C H Gentry Pond rd r do
" Nina hskpr J A Thackston r Enka

DEAL
" Obie H printer Miller Press r 5 Elliott Apts
" Pauline maid Grove Park Inn r Sun Set Hall Grove Park Inn
" Ralph r Culvern
" Robt B (Kathlyn) pressmn Miller Press h Birch pl
" Van (Dean) 2 foremn Hwy dept h 18 Central
DEAL WALTER sec-treas Thomas Buick Co r 30 Ravenscroft rd
*Dean Aletha (Theo) cook C D Owen r 60 Blanton
" Claude M clk U S Circuit Ct of Appeals res Richmond Va
" Clifton H (Docia) 3 ◎ tr dr Swannanoa Ldry h 12 off Beaverdam rd
" Elmer A (Emma B) 5 taxi dr h 15 Dysart
" Harold opr Shell Serv Sta r Fairview rd
" Lena (wid J C) r 67 Trotter pl
" *Raymond jan Public Serv vldg r 127½ Grove
" *Theodore (Aletha) chauf C D Owen h 60 Blanton
" Wm Grover (Glennie) h 865 Haywood rd
" Wilma A student r 12 off Beaverdam rd
Deas Geo carp r 75 Rankin
Deason Nancy A tchr Park Av Sch r 24 Grove
" Woodie O (Zoa M) 1 floor slsmn Salley's Tire Co h 17 Ravenscroft Apts
" Zoa (Mrs W O) clk Liggetts Drug Sgore r 17 Ravenscroft Apts
De Ath Edith h 128 Washington rd
" Norma bkpr Am Enka Corp r 128 Washington rd
Deaver Anna May grad nurse r G Oakhurst Apts
" Green G (Theressia) 4 carp h Oak View rd
" Harrison S (Bertha) h Enka
" Marie r Oak View Rd
" Norman student r Oak View rd
" Ollie ctr Ashev Mica Co r 372 Broadway
" P Burgin (Mae) h 422½ McDowell
" Wm (Ollie) 2 tr dr C & C Fruit & Prod Co h 372 Broadway
Debdnam Wm (Lee) 1 h 18 Clingman av
De Bord Horace (Nina) 2 mech Am Enka Corp h Enka
Debord Nathan S (Jennie) 4 ◎ mech Am Enka Corp h CR
Debose Belvin J tchr r 73 Cumberland av
DeBruhl Allen (Beatrice) ◎ carp h John
" Arthur mech Collins Mfg Co h Elk Mtn
" Beatrice (Mrs Allen) silk inspector Am Enka Corp h John
" Claude B carrier Ashev Citizen Times r DeBruhl
" Clyde jan Buncombe Co Ct Hse h Jupiter
" Elmer (Nesta) 1 Am Enka Corp r Buncombe Co Boys Home
" Fuller mech r 250 Hilliard av
" Hattie (wid G W) 2 h 250 Hilliard av
" Max student r 250 Hilliard av
" Mildred nurse Mission Hosp r 22 Arlington
" Nina E tchr Woodfin Grammar Schl r DeBruhl
" Paul K student r De Bruhl
" Raymond stmftr r 250 Hilliard av
" Thelma slswn Richards Hat Shop r 250 Hilliard av
" Wm (C Levosto) 2 ◎ farmer h De Bruhl
Debrew Hobart lab r 57 Hall
" Jno R (Eskew) 5 lab h 57 Hall
De Butts Richd H (Matilda F) asst gen pass agt So Ry h 37 Rosewood av
DeCamillis John (Nora) mach Am Enka Corp h 1 Morningside dr
DeCamp Agnes D (Mrs J C) Christian Science practitioner r 46 Ridgelawn rd
" John C (Agnes) 2 forester supt CCC 46 Ridgelawn rd
*Deesenbury Paul R (Lillie) tchr Stephens Lee High Sch r 118 Blanton
DeFrank Martin (Marion G) 1 h 23 Pearson dr
*Degraffenried Chas H (Willie B) 1 jan Mildred Apts r 44 Short McDowell
*Dehart Beulah r 45 Bartlett
Deitz Alonzo M (Mabel) 2 ◎ lab h WV
DEITZ see **DIETZ**
Deke Ruth nurse r 67 S French Bd av
Deland G A (Cora J) (The Bottle Shop) h Fairmount rd GP
Delano G Wallace (Delano & Groome) r 386 Kimberly av
Delano & Groome (G W Delano & J L Groome) 25 n Spruce
Delany Branch F (Ola) 2 h 19 Courtland av
Dell Clifford student r 184 e Chestnut
*Dellinger Chas (Ada) 1 lab h 40 Brick
Dellinger Chas E (Grace) 1 h 35 Liberty
" Claude W (Claudia) 2 lab h 77 Ridge av
" Mildred flrlady F W Woolworth Co r Y W C A
DeLoach Claire sten Geo A Digges r 38 Sand Hill rd
" Grace bkpr Goodrich Silvertown Co r 38 Sand Hill rd
" Lilla (wid H O) 1 ◎ h 38 Sand Hill rd
" Oscar clk Comm Pharm Enka r 38 Sand Hill rd
*Deloch Mary r 23 Hildebrand
*De Loney Essie 1 dom r 56 Blanton
Delozier Hazel student r Enka
" Jno (Roxie) 4 ◎ (The Variety Store) h Enka
" Mary Ruth student r Enka
" Del Rosso Margaret hd nurse Onteora Lodge r do
Deluxe Barber Shop J W Lanning 426 Haywood rd
" Barbeque 1 Buchanan av
De Luxe Grill (David Caponano) 67 Haywood
" Hatters (Paul Pappas) 9 Broadway
Demaree Chester C (Anna) 1 ◎ lab tech City of Ashev h 47 Sand Hill rd
Deming Clara L (wid L A) r 22 Brucemont cir
" Elmer M (Dorias) 2 h 3 Circle dr
" Harry A (Frances M) supt Montgomery Ward & Co h 22 Brucemont cir
Demos D Geo (Antilla G) r 36 Furman av
Dempsey Franklin J (Dorothy) r 1 Kellogg Hill rd
De Nardo Lucy T clk Buncombe Co treas ofc h 40 Gracelyn rd
" Jos D (Lucy T) 1 mus tchr McDowell Sch h 40 Gracelyn rd
Denchfield Arthur L (Sarah) ◎ phys 609 Flat Iron Bldg h 137 Norwood av
Dendy Annie tchr WV Grammar Sch r WV
" *Belle (wid J B) 1 h 73 Madison av
" *Corine maid R M Williams r 73 Madison av
" Henry B (Nellie) 4 pastor WV Presbyterian Ch h WV
" *Inez r 73 Madison av
" *Josephine student r 73 Madison av
Denehie Benj H (Martha) contr h Merrimon av
" Vandie (Mrs C J) milliner Carl's Millinery r Fairview rd
De Nise Ida C r 57 Edgemont rd
Denison Lewis B (Louise) 2 mfg Mi-Cleanser Co h 52 Clinton
" Mfg Co 145 Lyman
Denman Jas (Olive B) 1 civ eng h 20 Norwood av
Dennis Arlindo B (Nannie) ◎ minister h 200 Montford av
" Carl W (Ruth) barber U S V H h 22 Craig cir
" Clyde B (Louise) dr Swift & Co h 273 s French Broad av
" Danl S (D S) 2 pastor Wesleyan Meth Ch h 15 Grassy Branch rd
" J H slsmn r 200 Montford
" Jno W student r 200 Montford av
Dennis Jno (Margaret) chauf Mrs Scheffield r 891 Haywood rd

DENNING
" *Nannie r 24 Velvet
" Wylina slsmn r 200 Montford av
" Wylma student r 15 Grassy Branch rd
Denning Thos N inspr Dillard Realty Co r Y M C A
Denny Carrie Ro kindergarten tchr h 74 Arlington
" Clifford Beacon Mfg Co r Swannanoa
" *Jennett cook L C Cloud r 3 Oakland av
" Jno (Tommie) 1 loom fxr Beacon Mfg Co h Swannanoa
" Sally dom C H Alexander r Swannanoa
Denton Annie Elizabeth asst aud Publix Bamford Theaters Inc r 57 Mitchell av WA
" Chas student r 65 Westwood pl
" Emmet A (Evelyn A) dental tech Buran's Dental Lab r 15 Lookout dr
" Geo N (Margaret) 1 firemn So Ry h 65 Westwood pl
" Hannah student nurse Bilt Hosp r 207 Summit
" James F (Annie) 5 contr h 207 Summit
" James T student r 207 Summit
" Nellie student r 65 Westwood pl
" N Birchum (Lockie) 3 ◎ clk H F Rice Gro r Hazel Mill rd

DENTON & COMPANY E C Denton pres John M Carroll genl mgr dept store 41-43 Haywood—tel 4013 (See Page 86)
Depot Billard Parlor (B F Dixon) 409 Depot
Depot Dairy Lunch (E S Golyan) 407 Depot
Deppe Evelyn student r 21 Caro Apts

DEPPE JOHN H (Nannie) (Deppe Motor Co) Deppe Mtrs Inc 15 s Lexington—tel 6538 h 21 Carolina Apts—tel 5159

DEPPE MOTOR CO (J H Deppe) 15 s Lexington—tel 6538 (See side lines B D and Page 38)

DEPPE MOTORS INC JH Deppe pres 29 Spruce (See side lines B D and Page 39)
Dept of Public Welfare 401 City Hall.
Dermid Chas W (Aline) asst mgr City Pks of Ashev r 75 n Liberty
" Harriet beauty opr r 19 Allen
" Jefferson D (Anna) 2 ◎ (W Ashev Real Est) h 19 Allen
" Jefferson D Jr student r 19 Allen
" Katherine sten City Tax Ofc r 19 Allen
De Rosset F B clk Pisgah Nat For r 272 Cumberland av
Derrickson Elmer R (Rosalie) r 186 Haywood
Derryberry Oscar F dist mgr Life & Casualty Ins Co of Tenn r Hotel Ashev
*Derumple Lala maid J B King r 148 Poplar
" *Major (Lala) 1 h 148 Poplar
" *Prelow (Cora) ◎ lab h 27 Hildebrand
*Derumply Anna maid r 28 Lincoln
" *Eula ◎ lndrs h 28 Lincoln
Detes Delius r 41 Middlemont av
Detlie Ina Allen (wid O M) acct Pisgah Forest Nat Reserve r 5 Farrwood av
" Ina A (Mrs) clk Pisgah Nat For r 5 Farrwood av
De Vaney Sarah r 23 Swannanoa av
De Vault Chambers V (Lura) investigator and adjustor h 30 Kenilworth rd KW
" Ernest W investigator and adjustor r Y M C A
" E Ray (Gwendolyne) 2 ◎ cashr Ashev Citizen Times h 28 Ravenscroft rd
" Frances sten Adams & Adams 30 Kenilworth rd
" Gwendolyne (Mrs E Ray) (Nancy-Ray Sandwich Shop) r 28 Ravenscroft rd
" Kate (wid W W) 204 Patton av
" Katherine sec H E Garrett r 204 Patton av
" & De Vault (C V & E W De Vault) 8 Paragon Bldg
Devendorf Wilbur (Alice) 3 dir Mission of The Good Samaritan vp mgr Ashev Bilt Hotel h 120 Vermont av WA
Devenish Cecil F (Allye B) 3 ◎ asst mgr Collins Baking Co h 30 Rosewood
" Mona asst bkpr Buncombe Co Tax Colr ofc r 18 Rosewood av
" Nora A r 18 Rosewood av
Devine Grace bkpr Am Enka Corp r 163 Park av
" Hattie r 30 Jefferson dr
" Henry slsmn Craven & Allen Gro r 163 Park av
" Hugh P (Martha) h 163 Park av
" Hugh P Jr r 163 Park av
" Martha W prfrdr Jarretts Press r 163 Park av
" Mary E sten Washington Natl Ins Co r 163 Park av
" Maurice A checker So Ry r 163 Park av
" W Henry clk Craven & Allen Gro r 163 Park av
Devlin Elizabeth A student r 38 Maney av
" Mary Margaret sten Morris Plan Bank r 38 Maney av
" Philip (Frances M) asst treas Consld Realty Corp asst treas United Mort Corp r 38 Maney av
" Philip A Jr r 38 Maney av
" Robt C (Zennie) 7 h 265 Burton av
*Devore Blanche r 55 Valley
De Vore Jno N (Elizabeth) mgr Dixie Store h 393 Merrimon av
" Newton (Elizabeth) mgr Dixie Stores h 393 Merrimon av
" Robt E (Sara) mgr Dixie Stores h 245 Murdock
" Ulus D (Makie) 2 painter h 221 Fairfax av
Deweese Alvin O (Ettamae) dr Superior Coal Co h 2 Bairds Cove rd
" Annie (wid W A) ◎ h 4 Bairds Cove rd
" Arlo student h 27 Spooks Branch rd
" Aubrey R lab r 4 Bairds Cove rd
" Cam E (Mabel) ◎ 2 firemn Manor Hotel h 27 Spooks Branch rd
" Clyde L (Gipsy A) 2 ◎ (Deweese Barber Shop) Lincoln av
" Earl D r 711 Fairview rd
" Glenn (Gladys W) 1 (Chestnut StBarberShop) r Gentry Park Woodfin
" Jno (Leona) 2 repairmn Am Enka Corp h Gentry Pk
" Juanita S student r 4 Bairds Cove rd
" Leona (Mrs Jno) spinner Ashev Cotton Mills r Gentry Pk
" Ralph (Laura) 1butcher Alexander Cash Mkt r Swannanoa
" Thurman G (Gertrude) 3 deputy Sheriff h 711 Fairview rd
Dewey Chas A (Eddie Y) 3 plmbr Prud Life Ins Co h 524 Biltmore av
" Chas A Jr ofc asst Crane Plmbg Co r 524 Biltmore av
De Young Clarence (Vava) 1 r 319 Merrimon av
" Frank (Ruth) r 319 Merrimon av
" Inn Mrs J T De Young prop 319 Merrimon av
" John T (Fannie) ◎ h 319 Merrimon av
" Pauline clk Bon Marche r 319 Merrimon av
Deyton John W phys 231 Arcade Bldg h 29 Lakewood dr KW
" Ruby 2 h 35 Robindale av

DEYTON see DAYTON
Dial Ada (wid J H) h 81 Arlington
" Arthur r 125 Linden av
" Bertie lib and clk Buncombe Co law lib r 81 Arlington
" Genevieve r 81 Arlington
" *Geo (Ora) 5 cook r 22 Sasafras
" Lelia (wid Grant) r 125 Linden av

DIAL
" Robt H (Lola) 1 ◎ bkpr Atlantic Ref Co h 154 Murdock av
Diamond Morris ◎ (Surprise Sale Store) r 18 Merrimon av
" Pauline r 18 Merrimon av
" Rose clk Surprise Sale Store r 18 Merrimon av
" Sadie clk Surprise Sale Store r 18 Merrimon
" Serv Sta (Robt E Posey) 318 Biltmore av
*Dias Ora maid r 22 Sasafras
Dice Lewis (Margaret) 3 ◎ contr h Hendersonville rd BV
Dick Emily (Camp Tappauah) h Columbia S C
Dickens Amelia (The Elite) r 92 St Dunstons Cir
" Elizabeth (Mrs Robt) tchr Grace Sch r 55 Ramoth rd
" *Georgia 1 r 138 Poplar
" Jack (Anna D) (Carolina Peanut Co) h 1 Willard Apts
" Robt L (Elizabeth) ◎ flr mgr Dentons Dept Store h 55 Ramoth rd
Dickerson Bessie (wid J H) 3 looper Ashev Hos Mill r 71 Howard
" Curtis B (Berta) 1 dr Pearce Young Angel r 28 Florida
" Edgar G lab Bilt Dairy r Bilt Est
" Elizabeth (wid R Y) 2 h 9 Bairds Cove rd
" Elvin W r Bilt Est
" Ernest C student r Bilt Est
" *Frank r 25 Tuskegee
" Geo W (Bertha) 2 tr dr Biltmore Dairy h Bilt Estate
" H Edward (Manie) 1 h 28 Florida
" James E mess Postal Tel Co r New Bridge
" Jas D mess boy Postal Tel Co r 9 Bairds Cove rd
" Jas N (Lenora) 3 firemn Manor Hotel h 70 Ala
" Jesse W (Emezetty) h 71 Howard
" Jessie W (Lula) r 52 Liberty
" Jos E (Frances B) acct h 81 Charlotte
" Lila nurse 124 Flint r do
" *Martha maid 84 Woodward av r do
" *Mattie (wid Frank) ◎ h 14 Knob
" Nancy lab Am Enka Corp 373 S French Broad
" *Paul (Beatrice) 2 mgr Citizen Club Pool Room h 93 South Side
" R T (Thelma) tr dr h 18 Swannanoa av
" Thelma E (Mrs R T) ironer French Broad Ldry r 205 Logan av
" *Viola maid James Lewis r 51 Gudger
*Dickey Alma r 25 Congress
" Alma shaker Minico Clnrs & Ldry r 25 Congress
" *Evelyn (Willie) r Taft av Roosevelt pk
" Jennie C (Mrs Sloan) ◎ Floral designer Middlemount Gardens Inc 138 Dorchester
" Philena A lib Sondley Lib
" Sloan (Jennie) ◎ dr Minico Clnrs & Ldry h 138 Dorchester
" *Wm (Eula Mae) ◎ h 185 Fayetville
Dickinson Edgar C (Willie) 1 ◎ (Highland Green Hse) h 207 Hillside
" H Clyde (Bernie) 1 ◎ h 55 Hanover
" Lila nurse 126 Flint r do
" Lois Ray student r 207 Hillside
Dickson *Ada ◎ h 43 Clingman av
" Bryant orderly U S Vet Hosp r 11 Dundee
" C Harley (Nora) 1 ◎ carp h 27 Dorchester av
" *Frank cook r 23 Frederick
" *Jas B (Janie) 3 r 11 Dundee
" Jacob P (Frances) 1 baker Blue Ridge Baking Co r 39 s French Broad av
" Lucille opr So Bell Tel & Tel Co r 27 Dorchestr av
" *Rachel r 11 Dundee
" *Viola r 51 Gudger
" Wanda (wid Thos) h 8 West
" Woodrow W emp Carolina Pr & Lt Co r 31 Grove
" R T (Thelma) tr dr Muse Transfer 160 Logan av
Dicus Frankie r 260 Hillside
" Geo F (Jessie) 2 formn Pisgah Nat Forest h 260 Hillside
" Jordan r 260 Hillside
" Talmadge r 260 Hillside
DICKSON see **DIXON**
Dietz Etta dom 1383 Haywood rd r do
" Roswell B (Alice) 2 mgr A & P Tea Co Haywood r 94 Ivanhoe av
DIETZ see **DEITZ**
DIGGES ALEX P (Marietta) 4 J P 6 Court Place Law Bldg 677 h 612 Biltmore av (See card B D)
" Annie W (wid Geo A) h 608 Biltmore av
" Carol r 75 St Dunstans Circle
" Dudley clk Register of Deeds ofc r 608 Biltmore av
" Geo A Jr (Nellie) 2 Buncombe Co Register of Deeds h 75 St Dunston rd
" George A III clk Jax Pax Stores Inc r 75 St Dunstans rd
" W Dudley clk Buncombe Co Register of Deeds r 608 Biltmore av
" Wm E student r 75 St Dunstans Circle
Dill Harry M (Katherine) mgr Aston Apts h 403 Aston Apts
Dillard Inez maid J H McClellan r 335 Ashland av
DILLARD INSURANCE AGENCY (Inc) G A Berry pres-mgr J C Dillard vp-sec-treas casualty fire automobile and general insurance also specializing in bonds 41 Arcade bldg—tel 4295 and 4926 (See botton lines B D and Page 101)
DILLARD JAMES C (Lucille E) ◎ (Dillard Realty Co) vp-sec-treas Dillard Ins Agcy h Colonial Hts
" Jas H (Lenora) slsmn The Man Store h 206 Forest Hill dr
" Jas H Jr student r 206 Forest Hill dr Kworth
" J Frank (Leila B) bkpr Gennett Lmbr Co h 306 Chestnut
" *Mozelle dom r 29 Sorrells
DILLARD REALTY CO (J C Dillard) realtors rentals loans and investments 41-43 Arcade bldg Battery Pk pl—tel 4925 and 4926 (See top lines B D and Page 101)
" *Ruth maid r 40½ Rector
*Dilliard Arthur (Mozel) 1 h 29 Sorrell
Dillinger Mildred clk So Bell Tel Co r Y W C A
" Catherine clk Woolworths r Y W C A
Dillingham Alford M (Mary T) ◎ farmer h 29 Haw Creek rd
" *Cora r 29 Valley
" Dexter tchr Emma Sch r 30 Blake
" Duffie C (Mary) 2 prop Dillingham stand h Oak View rd
" Elmer S (Edith) 2 mech Am Enka Corp h 27 Plemmons av
" Evelyn smstrs Car Rayon Plant r 21 Pearl
" Frances usher State Theatre r 25 Orange
" Fred (Bettie) foremn Buncombe Co Garage h Barnardsville N C
" Grady E (Carrie) slmn L B Jackson h 62 Belmont av
" Hellen (Mrs L R) smstrs Sayles Biltmore Bleacheries r 14 Haw Creek rd
" Henry T (Grace) foremn Sayles Bilt Bleacheries h 25 Orange
" Jas T (Madge) 5 D & D Motor Inn h Barnardville N C
" John J (Lillian) service man Asheville Battery Co Enka

DILLINGHAM
" Lawrence R (Hellen) ⓪ mach Sayles Biltmore Bleacheries h 14 Haw Creek rd
" Leonard A (Charm L) ⓪ 4 opr Rural Serv Sta h 10 Weaverville rd
" Louise 2 emp S B Penick & Co r 60 Conestee
" Lynn B (Evelyn) 2 h 31 Clay
" M Elizabeth student r 37 Old Haw Creek rd
" Mabel tchr Swannanoa Sch r Swannanoa
" Perry A (Olive) 3 ⓪ h 78 Liberty
" Prentiss T (Vaughtie) ⓪ mgr Metcalf Serv Sta h RFD 1
" Stand (Duffie Dillingham) Oak View rd
" Thos A (Delno) 1 filling sta opr Flat Creek Sta h 42 Weaverville rd
" Wm J (Katherine) opr Asheville Hosiery Mill h 21 Howard
" Wm W (Jeanett) 2 (Dillingham Mkt) h 21 Pearl
Dillon Albert S (Janet) 1 ⓪ foremn Minico Clnrs & Ldry h 128 Barnard av
" J D sec Typographical Union Labor Temple 223 Patton av
" Hazel M (Dillons Beauty Shop) r 72 Buchanan
" Jerry D (Gretbel) lino opr Miller Press h 50 W Chestnut
" Mary V (wid J W) ⓪ h 72 Buchanan av
Dills A Cicero (Rosala) 3 ⓪ h Emma
" Howard S flagmn So Ry r Nantahala Hotel
Dilsworth Sarah B (wid J C) r 149 s French Broad av
Dindinger N Roy (Mary Louise) slsmn Ashev Army Store h 64 Anandale av
*Dinkens Estelle maid Myrtle Blake r 12 Latta
" *Perry r 12 Latta
" *Sami (Estelle) concrete work h 12 Latta
" Samuel Y (Louise) ins agt r 108 Coleman av
Dinsmore Zana 2 r 58 Anandale av
Disabled Army Veterans of World War State Department Hdqrs R L Smith commander 405 Ct Hse
Dismukes Mary (Miller's Beauty Shop) r Fairview N C
Dittenhaver Dora L (wid H S) h 19 Beverly rd
" Jas J r 19 Beverly rd
" Margaret M sten F E R A r 19 Beverly rd
" Sarah L musician r 19 Beverly rd

DIVELBISS JAS E JR (Eleanor) 1 ⓪ (Community Coal Co) —5232-J 141 Logan av WA 871
" Jos E (May) ⓪ engr So Ry h 182 s FrenchBroad
Divine Grove Church pastor R E Edwards h Grove
Divisional Code Authority W E Wilson state executive plumbing contracting 104 Miles Bldg —tel 843
*Dix Jno (Annie May) chauf r 56 Blanton
Dixie Cleaners (E G Coontz) 57 College
" Cab Co (R S Jarvis) 36 Broadway
" Shoe Shop (Nannie Angel) 13½ Broadway
" Stores Inc gros and meats Harry Falls Gen Supt J E Snipes supt J H Mewborn supt L M Parkman mgr 725 Haywood rd J P Curry mgr 15 Montford av F M Melton mgr 283 Haywood rd R E DeVore mgr 248 Charlotte A H Thomas mgr 41 Broadway W S Reynolds mgr 27 Hdville rd J W Simpson mgr 18 n Pack sq S R Kuykendall mgr 235 Montford av I Kuykendall mgr 40 Haywood rd J N DeVore mgr 437 Biltmore av E T Thompson mgr 237 Liberty J N Crowder mgr 502 Merrimon av J B Waldrop mgr 262 Patton av M J Mitchell mgr Eagle Valley Joe Young mgr Enka
" Taxi Co (R S Jarvis) 36 Broadway
" Used Auto Parts (M Weiner) 170 Patton av
Dixon Amalia H (wid Luke) ⓪ h 499 Fairview rd
" Ballard F (Ollie) 2 (Dixons Pool Room) (Depot Billard Parlor) h 4 Hickory ter
" *Benj (Mabel) 3 h 153 Burton av
" *Bernice (Carrie) h 90 Broad
" *Booker T r 43 Argyle la
*Dixon Carl (Louise) ⓪cook h 9 s Valley
" *Chas E lab r 53 Morrow
" *Chas H (Daisy G) 6 cook h 53 Morrow
" *Chas M Jr lab r 53 Morrow
" *David (Louise) 1 lab Ashev Sch h 44 Congress
" *Edwd W (Mary) 1 pastor Hill St Bapt Ch h 44 Clingman av
" Ella X-ray tech Dr G W Murphy r Crows Nest Albemarle pk
" Fay B (Fay) 1 shipping clk A & P Tea Co h 252 Riverview dr
" *Gertrude tchr Burton St Sch r 103 s Grove
" *Jno N (Emma) 1⓪ emp So Ry h 43 Argyle la
" J P head pastrymn Blue Ridge Baking Co call back for street address French Broad
" Lois r 499 Fairview rd
" *Louise (Mrs David) maid US Vet Hosp r 44 Congress
" *Maggie serv Robt Tucker r Stony Hollow Biltmore
" *Mattie maid Martin De Frank r 53 Morrow
" Mildred (Oakland rd San) h 74 Oakland rd
" *Paul (Beatrice) 2 r 92 So Side av
" *Richard (Suzzanne) delmn Dixie Stores 41 r 53 Morrow
" Robt (Brittany) h 13 Catawba
" *Roosevelt (Mary) 3⓪ lab So Ry h 146 Fayetville
" *Rosa maid r 41 Gray
" R T (Thelma) Muse Transfer r 205 Logan av
" Sanford (Mary) 1 eng City Sch r 26 Pearl
" Thelma (Mrs R T) ironer French Broad Ldry r 205 Logan av
" *Thos student r 44 Clingman av
" *Viola nurse r 51 Gudger
" Wm T (Cornelia) h 12½ Biltmore av
" Willis Jr (Louise) 1 h 5 Craig Cir

DIXON see DICKSON
*Dixson Emma dom 53 Westwood pl r Argyle

DOCTOR PEPPER BOTTLING CO Chester Brown mgr Bottlers 322 Southside—tel 1937
Do Drop In 4½ n Pack sq
" *Drop In Barber Shop barber shop 4 Eagle
" Drop In lunches (E F Cole) 4 n Pack sq
*Dizard Edwd (Mary) 3 h 26 Sorrell
*Dizart Annie maid r 20 Curve
" *Rosamond r 26 Sorrell
Doan Jas (Lucille) 5 h Rock Hill rd BV
" Wm T (Iva) 2 h 71 Mt Clare av
" Doar Wm R (Eunice F) 2 elect engr Caro Pr & Lt Co h 16 Sheridan rd K worth
Dobbins Leslie C (Martha) slsmn Caro Pr & Lt Co h 4 Ansonia Apts
" Martha (Mrs L C) sec Bledsoe Realty Co r 250 Chestnut
" *Stella r 20 Hazzard
*Dobbs Arthur (Isabel) 2 lab r 77 Mountain
" *Bessie (wid Lucian) 1 h 69 Buffalo
" *Blese r 69 Buffalo
" *Roosevelt r 69 Buffalo
Dobson Dorothy ombra dept Beacon Mfg Co r Swannanoa
" Florida M r 4 Asheville rd
" Jas C student r 4 Asheville rd
" Roxie sten City Relief dept h 202 Aston Apts
Dockery Carl (Irene) 1 slsmn Sterchi Bros Stores Inc h RFD 1
" Cyrus E (Lillie) 6⓪ farmer h WV
" Dorothy J 2 h Gentry pk Woodfin
" Edgar L (Frances) 2 h Woodfin av
" Grover w (Grace) 2 mt ctr Oteen Hop h 137 Clinton av
" Harry P (Jonnie) mgr paint st Sterchi Bros r Route 1 Ashev
" Jno A farmer r Burnsville Hill rd

DOCKERY
" J Wm (Margaret) ⓪h 49 Baker av
" Laurena h Burnsville Hill rd
" Lelia M winder Am Enka Corp r Gentry Pk Woodfin
" Lillie r 51 Tiernan
" Mabel r Elk Mtn rd
" Mamie r 11 Henen av
" Pearl student r Gentry Pk Woodfin
" Thos L (Julia) ⓪stone mason h Elk Mtn rd
Dodd Frederick F (Eva H) ⓪ insp Home Owners Loan Corp h 21 Larchmont rd
" *Jos P (Eugenia) lab Storage Whse h 55 Wallack
" *Josephein r 55 Wallack
" Max (Gertrude) 2 slsmn S & S Mtr Co h 34 Eola
*Doddy Elizabeth 14 Short Valley
Dodge Horace C (Bertha M) mgr U S Veterans Hosp h do
" Silver Shop 365 Vanderbilt pl BF
" Wm W Jr (Margaret) 2⓪ archt and silver smith Biltmore Forest h 20 Woodlink rd
*Dodon Lillie (wid Dens) r 69½ Blanton
" *Dodson Harriett maid r 69½ Blanton
" Sylvania hskpr r Swannanoa
*Dody Jno (Leona) 1 porter Wilsons Barber Shop h 29 Hill
Doe Gordon T(Govena)1⓪ wtchmn Bon Marche h 32 Coleman rd
" John clk A & P Stores r 32 Coleman av
" Margaret r 32 Coleman av
Doeschler Jos F (Lizzie) r CR
*Doetty Eckerd lab r 29 Hill
" *Jno (Naomi) 2 jan h 29 Hill
" *Naomi (Jno D) lndrs r 29 Hill
Dolan J Edwd (Josephine) 1 phys h 59 Sherwood rd
" J Edwd Jr student r 59 Sherwood rd
" R Frank opr O T Pk Garage r do
" Rosemary student r 59 Sherwood rd
Dolen Earle L (Myrtle) 1 spinner Beacon Mfg Co r 5 Johnson rd
" Geraldine (Mrs H W) packer Beacon Mfg Co r 6 Johnson rd
" Howard W (Geraldine) 2 spinner Beacon Mfg Co h 6 Johnson rd
" Robt L (Myrtle) repairmn Azalea Woodworking Co h 5 Johnson rd
Dolliver Alpha D r 183 Pearson dr
" Delos (Agnes D) ⓪ h 183 Pearson dr
Donahoe Allan sec Underwood Fisher Co No. 1 Mayflower r 35 Panola
" May sec Della M Day r 163 Montford av
Donald Emily steno Collins Baking Co r 182 Montford av
" Furn Co (J M Donald and Wm Donald) 56 Broadway
" *Gertrude (Mrs R D) r 59 Hill
" Helen S artist steno r 70 Ora
" Jno C (Elizabeth) 2 mgr Sarah-Louise Shop h 35 Melrose
" Jos M (Lelia) (Donald Furn Co) h 20 Austin av
" Louise (Sarah Louise Shop) r 35 Melrose av
" Margaret nurse r 54 Von Ruck rd
" *Rex (Gertrude) cement wkr r 59 Hill
" *Rhoda h 329½ Asheland
" Sarah (Sarah-Louise Shop) r 35 Melrose av
" Sidney G slsmn Donald Furn Co r 182 Montford
" Wm E slsmn Collins Baking Co (Donald Furn Co) r 20 Austin av
Donaldson David W (Roxie) 1 pastor First N Meth Ch h 97 Asheland av
" Della (wid R G) h 33 Vermont
" Harry K (Dicie) ⓪ colr A G Carter h 39 Caldonia rd
" Helen student r 97 Asheland av
" *Icy Lee (wid Wm) 1 h 144 Eagle
" *Jas (Lorrie) 2 lab r 123 Southside av
" Lawrence r 97 Asheland av
" Marjorie r 26 Arden rd
" Remember (wid Thos) r 26 Arden rd
" Ruth slswn S H Kress & Co r 97 Asheland av
" R A r 235 Pearson dr
Donnahoe Dorothy sec Co Ct Hse r 11 Beaverdam rd
" Helen (Mrs O N) (Helen Shop) r 11 Beaverdam rd
" Kate (wid P A) No. 1 Mayflower Apts h 35 Panola
" M Earle (Charlotte) lawyer 307 Legal bldg h Beaverdam rd
" L Rose (Mrs M E) clk Buncombe Co acctng dept r Beaverdam rd
" Ollie N (Helen) osteopathic phys Pub Serv bldg h Beaver Dam Val
Donnahue Wm N (Bessie) ⓪ electrn United Battery Elec Co h 1 Bairds Cove rd
Donnegin Chas E carp Ashev Hotel r 16 Hillside
Donnell J R (Carrie M) ⓪ Princess Anne Hotel r 301 e Chestnut
" Wm H (Hilda B) ⓪ mgr Nat Casket Co h 35 Mt Vernon Cir
Donoho Frank 2 Greens formn Ashev Co Club Inc h Weaverville N C
" Jno T (Melbane) h 169 Montford av
" Mae M sten Adult Illiteracy Inst r 169 Montford av
Donovant Harold lab S Sternberg & Co
Dooley Clara E (wid J A) opr Fox Beauty Shop r 78 Chestnut
" *Oscar lab r 375 College
" *Saml D (Emma) ⓪ cook Tingle's Cafe h 233 s Grove
" *Thaddeus (Alice) h 161 Hill
" *Wm M (Willie May) 69 Albemarle rd
Doolie Nannie press Mtn City Ldry r 331 Asheland av
Dooly Jess (Alma) 2 r Bing Hts RD 4
Dorato Tony (Nellie) 4 ⓪ chauf U S V H h 18 Grassy Branch rd
*Dorety Amelia r 134 Eagle
Dorian Levon B (Dorians Radio Serv)
Dorians Radio Shop (L B Dorian) 101 Patton av
Doris Jessie Lee maid J J P Aldrich
Dormer Marie G pastor Emma Chapel h 69 Magnolia
Dorn Rufus E (Catherine) 7 h 268 Sulphur Springs rd
" *Wm (Lucile) 4 h 30 Miller
*Dorrah Hattie maid Margaret Hough r 127 e Chestnut
Dorris Benj (Margaret) elec Am Enka Corp h 3 Sand Hill rd
" Margaret (Mrs Benj) reeler Am Enka Corp r 3 Sand Hill Apts
Dorsey Eileen L (Mrs J E) sec Shipping Dept Am Enka Corp h 155 Tacoma Cir
" Harold L (Gaynell) 3 h WV
" Jas E (Eileen L) buyer Bon Marche h 155 Tocoma Cir
" Jas S (Elizabeth) ⓪ h 9 Delano rd Mside
Dosier Jno P (Charlotte) chem Am Enka Corp h Sand Hill Apts
Dotson Alice (wid J E) ⓪ h 19 Wellington
Dotson Boyce D r 29 Springdale av
" Claude G (Dorothy S) mach mn Stauffer Planing Mill r Glendale av Biltmore
" Donzalee milker Winyah Dairy Farm rt 2 Fletcher
" Fred W (Flora) 2 tr dr U S Vet Hosp h 1 Black Mtn rd
" Grace r 19 Wellington
" Isum N (Dora) 1 jan Oates bldg r 16 John
" J Elizabeth r 5 Beaverdam rd
" Sanford C (Evelyn) r Fairview rd
" T Winfield student r 5 Beaverdam rd

DOTSON
" *Doty Elizabeth r 14 s Valley
Dougerty Chas W mess So Exp Co r 17 Mich av
" Gordon W (Ruby) 2 ⓞ dept agt So Exp Co h 17 Mich av
" Jas M engr So Ry r 96 Blue Ridge av
" *Lula r W Lula
Doughton R (Lillian) 1 h Brevard rd
" Rex student h Brevard rd
Doughty Hattie opr Beauty Nook r 22 Orange
" John W (Carrie Virginia) ⓞ cabinet maker Susquehanna Salvage Co h 22 Orange
Douglas Clementine (The Spinning Wheel) h LVP
" Emma (wid Rub C) ⓞ h RD 3 Louisiana av
" Frank M r YMCA
" *Fred (Grace) tr dr Ashev Trans & Storage Co r 239 s Grove
" Geo J (Adelaide) h 67 Magnolia
" Geo W (Maude) mgr Standard Esso Sta h Enka
*Douglas Neal E (Lillie M) 3 lab h 244 Asheland av
" *Ollie M maid r 14 Magnolia av
" Ray r 41 Forest Hill dr KW
" W Windom doormn State Theater r 67 Magnolia
*Douglass Bascom (Capitolia) jan Masonic Temple r 22 Pine Grove av
" Eva N reeler Am Enka Corp r 45 Mont av
" Ida (wid Lauder) h 28 Maxwell
" Margaret Carolina Rayon Plant r 45 Mont av
" *Mittie (Henry) r 7 Circle
" N Augustus (Mary) h 45 Mont av
Dove J Calhoun demonstrator Caro Power & Lt Co r 31 Grove
Dover David F (Maggie) 7 h Fairview rd
" Decard B (Ella) 2 fireman City Fire Dept h 179 Sulphur Springs rd
" Fred (Iola) Oteen Hosp h 30 Hill
" Jno B (Annie N) ⓞ h 10 Hubbard av
" Kate r Fairview rd
" Lloyd Jno (Ruth E) tr dr Blue Ridge Coal Co r Mulberry
" Thos Y (Pearl) 3 card tender Beacon Mfg Co h Swannanoa
" Violet h Fairview rd
" W Clyde (Lucy) 2 ydrmn Superior Coal Co r Ridge
DOW CHESTER S (Tula W) (Royal Typewriters) 25 s French Broad av
DOW TULA W (Mrs C S) ofc mgr Royal Typewriters 25 s French Broad av
Dowdle Ethel reeler Am Enka Corp r Enka
" Jesse r Enka
" Lester spinner Am Enka Corp r Enka
" Lucy r Enka
" Mamie (wid W T) 2 h Enka
Dowdy Adeline slswn S H Kress & Co r RD 1
" Douglas student r 40 n French Brd av
" Geo R (Ada) h WF
" Rosalie tchr r 129 Charlotte
" Rudolph F (Rosalie) dec Burtons Furn Store r 129 Charlotte
Dowis B Glenn bkpr W Ashev Wood Yd r 104 Louisiana av
" J Young (Lettie) 2 (W Ashev Wood & Coal yd) h 104 Louisiana av
" Margie H (Mrs Shaffer) opr Fox Barber & Beauty Shop r 30 Mt Clare av
*Dowkins Elma (Sedel) maid Florence Burrows r 34 Brick
Dowling Jennings W mgr Reusing Lt & Refrig Co r 97 Washington rd
" Selina (wid James) r 21 Blake
Downes Lucinda (wid Ezekiel) r 705 Brookshire Bilt
Downs Albert (Stella) r 108 Murdock av
" *Luther H (Lillian) dr 97 Roberts h 49½ Beech
" *Missey h 469 s French Broad av
" Ruth reeler Am Enka Corp r 165 Broadway
" *Susie (wid Jno) ⓞ h 35 Curve
" Saml R (Beatrice) 3 mech St Hwy Garage h 705 Brookshire Bilt
Dowton Rex student r Brevard rd
" Robt J (Agnes) 1 ⓞ farmer h Brevard rd
*Doyle Henry S mgr Ashev Funeral Home 350 Southside
Dozier Edith (wid J C) h 45 n French Brd av
" Jno E (Esparance) 2 spec rep Shell Eastern Petro Prod Co Inc h 30 Warwick rd KW
" Jno E Jr student r 30 Warwick rd KW
" Lela slswn Gross Hat Shoppe r 33 Aston
*Drake Adaline r 23 Crescent
" Alvin student r 41 Weaverville rd
" Alwayne student r Swannanoa
" Bessie r 70 Lanvale av
" Chas H (Kitty) 1 tr dr Grace Sup Inc h 852½ Merrimon av
" Eddie clk Ashev Lunch Room r Swannanoa av
" Edwd stereo Ashev Citizen Times Co r Hendersonville RD 4
" Frank r Brevard rd RD 3
" Geneva student r 41 Weaverville rd
" Geo J (Mary) 2 emp Am Enka Corp h 41 Lanvale av
" Gertrude r 92 Middlemont av
" Gus B (Russ) formn Am Enka Corp r 19 n Liberty
" Harrison lab r WV
" Harry (Adele) waiter Ashev Lunch Rm r 17 Arlington
" Jack emp Caro Pr & Lt Co r 40 n French Brd
" John C (Maud) 3 pipe fitter Beacon Mfg Co h Swannanoa
" Jno R (Hannah) 1 ⓞ (L W Drake Serv Sta) h 23 Magnolia
" Jno R Jr attnt L W Drake Serv Sta r 23 Magnolia
" J T servicemn Caro Power & Lt Co
" Littleton Q (Alene) 4 carp h 93 Middlemount av
" Luther W mgr L W Drake Serv Sta r 23 Magnolia
" L W Serv Station (J R Drake) 311 Broadway
" Maud checker Beacon Mfg Co r Swannanoa
" Maurice (Lula) dr Earle Chesterfield Milling Co r 8 Beaverdam rd
" Mildred reeler Am Enka Corp r Enka
" Morris C (Lula) tr dr Earles Feed Co h 853½ Merrimon av
" Nathan A (Harriet) 1 ⓞ (Drake Gro) h 41 Weaverville rd
" Robt delmn C D Hendrix Market r 23 Magnolia
" Virginia student r 19 n Liberty
" *Walter presser r 19 Sorrell
Drew Eva W (wid W P) ⓞ h 25 s French Broad av
Dring Irving (Mrs Frank) slswmn Bon Marche r 36 Starnes
Driskill Bill G appr Advocate Prtg & Pub Co r Weaverville RD 1
" Frankie emp bndry Advocate Prtg & Pub Co r Weaverville RD 1
" Maude S (wid Jno) 1 r 456 Sand Hill rd
Driver Elizabeth (wid B O) r 201 Charlotte
Drowne Marion C 2 h 7 Farrwood av
Drummond Beatrice D r 425½ Biltmore av
" Cameron asst mgr Piping Hot Tea Room r 286 Charlotte
" Chas C (Mattie C) 1 slsmn h 25 Warwick rd KW
" Chas C Jr student r 25 Warwick rd KW
" Cora L ⓞ (Piping Hot Tea Room) h 286 Charlotte
" Elizabeth r 25 Warwick rd KW

DRUTES
" Danl (Ruby) (Past Time Billiards) h 309 Patton av
Dryman Floyd M (Lila) lab Am Enka Corp h Enka
" Geo W (Maggie) 6 painter h 1 Rumbough pl
" Jno B (Ruby) 1 slsmn Ashev Tire & Retreading Co h 17 Spruce
" Lucille r CR
" Sallie (wid J) h 53 West Haywood
" Shoe Shop T P Dryman owner shoe repr 185 So Side av
" Thos P (Dryman Shoe Shop) r 184 So Side av
Dryzer Harry B (Sadie) 1 ⓪ (mgr Jeans Inc) h 53 Maney av
" Hyman (Elma) 2 (Jeans Inc) h 51 Maney av
" Sarah (wid L L) r 53 Maney av
Duane Jno P (Edna) rep Imperial Life Ins Co r 129½ Pearson dr
*Dubold Martha ⓪ cook h 15 Latta

DU BOSE BELVA J sec Cecil's Business College 73 Cumberland av
" Jno (Delia E) 1 lawyer Wachovia Bk bldg h 11 Monroe Apts
Duck Willard B city carrier U S P O r Buckner N C
Ducker Addie (wid Zach) 2 h 55 Orchard
" A Milton clerk Johnson Drug Co 55 Orchard
" Burgan (Mamie) 2 h CRG RD 4
" Easter r 81 Deaver
" Everett waiter Brisco's Cafe r RD 4 Ashev
" Garvin J (Lula) 1 lab Am Enka Corp h CR
" Geo Wm dr Red Top Cab Co r 55 Orchard
" Gibens E (Catherine) h 26 Swannanoa av
" Hulet r 238 Sand Hill rd
" James F (Mattie) 2 ⓪ h Olivette rd RD 4
" Lillian 1 clk S & W Cafeteria r 738 Merrimon
" Ralph student r 55 Orchard
" Rodney R (Bonnie) 1 238 Sand Hill rd
" Burgan M (Minnie) 2 (Paris Cafe) h RD 4
" Roy E(Lillian B)2 ⓪ bge mn Grove Pk Inn h Cornell Bilt
" Solon (Bessie) cabinet mkr Blue Ridge Furn Co r 55 Orchard
" Vaughn r CRG RD 4
Duckett Alonzo L (Gertrude) 3 ⓪ city fire chief h 106 Brownwood av
" *Alphonzo porter Alpha Shoe Shine Parlor r Eagle
" Arthur W (Mildred E) 2 firemn City of Ashev Fire dept h 86 Herron av
" Carl S (Beatrice) 4 plstr and fnshr h 195 Penn av
" David J (Ida) 5 ⓪ clk Sands & Co Inc h Dana N C
" Edwin J clk A & P Tea Co No. 111 r 106 Brownwood av
" *Emma r 8 DeWitt
" Harmon J delmn Sands & Co Inc r Emma N C
" Harold student r 33 Fairfax av
" Herbert (Johnnie) 1 police Enka h 166 Biltmore av
" Horrace C (Bertha) 3 Earle Chesterfield Mill Co h Emma RD 4
" Jack r 166 Biltmore av
" Lucile sorter Am Enka Corp r 166 Biltmore av
" Lucy cook Wesnoca r Kimberly hts
" Martha E (wid T B) r 6 Reynolds av
" Mary student r 33 Fairfax av
" Mary H student r 106 Brownwood av
" Maude (wid R P) rep Spencer Corsetier r 153 Vermont av
" *Odell C porter Arcade Barber Shop r 2 Short Brick
" Oscar 1 ⓪ (Leicester Craggy Roller Mills) r 204 Woodfin
" Ralph G (Caroline) and Manor h Hollyhock Cottage Albemarle
" Ralph Jr soda dispr Charlotte St Pharm r Albemarle Pk
" Richd E clk W Ashev Feed Store r 28 Allen
" Robt (Mary E) ⓪ carp h 28 Allen
" Robt D (Virginia) ⓪ carrier P O h 33 Fairfax av
" Rosa 1 ⓪ h 204 Woodfin
" Smith C (Rebecca) 2 wtchmn Hans Reese Tannery h 137 Carrier st
" Thos Maud h 6 Reynolds rd
" U B W Ashev Hos Mill r 415½ Riverview dr
" Wm G (Grace R) 1 tr dr Collins Bakery h 17 Greenwood
Duckworth J Edgar (Hilda S) 2 circulation dept The Ashev Citizen h 79 Mitchell av
" Wm T (Margaret) (Revell & Duckworth real estate) r Revell hgts
Dudley D W (Lennis) r 36 Cumberland Cir
" *David H (Irene) 3 jan Ashev Sch for Boys h 104 Hazzard
" *Florence maid J A Barr r 133 Broad
" *Hardy (Florence) 1 orderly U S Vet Hosp r 133 Broad
" Lennis (Mrs D W) tchr SW High Sch r 36 Cumberland Cir
" *Leo jan Graham MacFarlane r 2 Woodland rd
*Duff Minnie r 18 Velvet
" Stephen H (Jessie) ⓪ 1 car insp hlpr So Ry h 136 Joyner av
*Duffie Nancy 1 h 326 Asheland av
*Duke Jno T (Annie) 6 ⓪ minister h 14½ Wyoming rd
" *Jno T Jr student 14½ Wyoming rd
" Marcus (Mamie) 4 tailor Lyle Jackson Tailor Shop h 4 Maple
" Ruth nurse Aston Pk Hosp 67 s French Broad
*Dukes Bessie r 124 Broad
" *Cora (Oscar) 1 h 124 Broad
" Edwd S naturalist r 14 Pearson dr
" Susuan C tchr h 14 Pearson dr
Dula Cecil r WV
" Geo M ⓪ h WV
" Izola presser WV Ldry r WV
" Mildred P r WV
Dulaney Clyde E (Lucy) 1 conductor So Ry h 107 Bartlett
Dumas Eugene S student r 49 Vance Crescent
" Millard A (Estelle H) ⓪ carmn So Ry h 49 Vance Crescent
" Millard A Jr (Oleta I) clk A & P Tea Co 49 Vance Crescent
Dun & Bradstreet Inc C L Bailey mgr 315 Haywood Bldg

DUN see **DUNN**
Dunbar Jennie (wid W H) r Woodland rd
" *Mazalene (Singleterry) serv E R Lord r Fairview rd Bilt
Duncan Alice L ⓪ h 143 Logan av
" *Albert r 31 Hazzard
" Annie M 1 ⓪ h 18 Louisiana av
" *A Oris (Rosa B) 4 carp h 164 Blanton
" Benj H (Lou R) (Montford Shoe Shop) h 17 Montford av
" Bessie r 122 Courtland
" Bradie C (Effie C) mech S&S Motor Co r Route No. 1 Ashev
" Edward student r 40 n French Broad av
" Elzie (Alfreda) 1 h 7 Bairds Cove rd
" Erline student r 68 Asheland av
" *Fred (Rosa) ⓪ jan h 143 Pine
" Hazel B r 143 Logan av
" J E (Bonnie) supt Merch Bro Constr Co r 40 n French Brd av
" Jas A r 2 Pearson dr
" *Jno (Geraldine) 2 h 35 Grail

DUNCAN
" Jos C (Mabel) 1 ⓪ safety inspr Am Enka Corp h 94 Starnes av
" Josephine V r 2 Pearson dr
" *Josephine r 35 Grail
" Julia presser Mtn City Ldry r 22 Blanton
" Mabel (Mrs J O) lib Am Enka Corpr 94 Starnes av
Duncan M Olive (Olah) 1 ⓪ h Co Home rd RD 4
Duncan Mary r Co Home rd RD 4
" Mural T (Lola) 2 weaver Beacon Mfg Co h Swannanoa
" Nelle sec Wilson-Love-McCrea r Montford av
" Norvin C (Olive B) 3 h 106 Riverview dr
" Norvin C Jr student r 106 Riverview dr
" Ralph repr Montford Shoe Shop r 17 Montford av
" Robt W (Mary R) 3 electrn h 222 Oourtland pl
" Romus H (Belle) 5 plmbr h Brooklyn rd Bilt
" W Thos (Delia) 1 ⓪ dr Caro Pr & Lt Co h 68 Asheland av

DUNCAN WM F (Josephine B) mgr Volunteer State Life Ins Co h 2 Pearson dr tel 1723-J
" Wm F Jr slsmn Shell Gas Co r 2 Pearson dr
" *Willie r 31 Hazzard
Dunham Harry A (Ella) ⓪ (Dunhams Music House) h 99 Merrimon av
" Maudecl k Dunhams Music House r 99 Merrimon av
" W Bradford (Ellen L) 2 ⓪ h 51 Woodward av
" Zollie G (Nell) 5 mt ctr Dixie Stores h 117 e Chestnut
Dunhams Music House (H A Dunham) 4 n Pack sq
Dunkirk Sadie inspr Efirds r 37 Courtland av
*Dunlap Ethel student r 216 Beaumont
" *Jennie student r 216 Beaumont
" Noah stenciler Beacon Mfg Co r Swannanoa
" Pink lab So Ry 190 Bartlett
" *Queen r 216 s Beaumont
" Roosevelt student r 216 Beaumont
" *Sallie (Rufus) presser Minico r 216 s Beaumont
Dunlop Chas S mgr Mt City Milling Co r 25 Glendale rd
" C Inez fr mgr W U Tel Co h 8 Baird Apts
" Jno r Y M C A
" Jos P (Laura S) ⓪ bkpr Mt City Mill Co h 25 Glendale rd
" Jno P Jr (Elizabeth E) 1 ⓪ v-p Saml J Fisher Inc r 25 Glendale rd
Dunwell Apts 19 Saluda av
Dunn Albert C (Louise) 1 ⓪ secy White & Morgan Metal Wks h 264 Forest Hill dr KW
" *Arthur (Annie) lab r 185 Pine

DUNN ARTHUR E (Lennie M) pres Dunn-Gro Co h 756 Haywood rd
" Clarence L (Hattie) 4 painter h 92 Mt Clare av
" Edith (wid W M) 3 h 186 Asheland av

DUNN EDWARD E vp-sec Brownell-Dunn Funeral Home r 57 Spruce
" Eliza C (wid W L) h 132 Mt Clare av
" Elmer L 1 ⓪ painter h 613 Brookshire Bilt
Dunn Geo P student r 520 Haywood rd

DUNN-GROCE CO (Inc) A E Dunn pres T A Groce v-p T A Groce Jr sec-treas Willis H Groce asst sec-treas funeral directors 756 Haywood rd—tel 3210 (See page 91)
" Ione H dean Ashev Normal & Tchrs Col r do
" Jas T (Florence) 2 carp h 520 Haywood rd
" Jno E (Marion A) 1 ⓪ real est 406 Wachovia Bk bldg h 19 Buckingham ct
" Luella F r 132 Mt Clare av
" S Vergie r 613 Brookshire Bilt
" Thos M aeronautic engr r 15 Howland rd
" Tom ⓪ r Beaumont dr

DUNN see **DUN**
Dunn's Orchestra (A O Dunn) concert and dance music 264 Forest Hill dr—tel 7182-J
Duomi Clyde (wid Augustus) 1 h 135 Spears av
Dupont Powder Co Technical bldg College
Dupree Charlton W bkpr Salley Tire Co r 84 Forest Hill dr KW
*Durant Arthur (Mattie) lab r 2 Gudger
" *Joe (Sarah J) ⓪jan Arcade Bldg h 182 Greenlee av
" *Luther r 52 Short
" *Mattie (Mrs A D) r 2 Gudger
" *O'Neil (Annie M) jan Pollocks Inc h 11 Morrow
*Durham Dock butler K R Ellington r 68 Chunns Cove rd
" *Eleanor 3 r 86 Madison av
" Hill artist r 102 Merrimon av
" *Kenneth D (Leo) 1 h 56 Valley
" Life Ins Co D C Martin mgr 505-06 Public Service Bldg
" Wm R phys r Langren Hotel
Durner Augustus J (Jane) 2 ⓪ v-p Jno M Geary Co r 89 Arlington
" Augustus J Jr student r 89 Arlington
" Rita student r 89 Arlington
" Roger contr r 89 Arlington
Durpree Orion L (Orion) (Red Front) h 24 Vance
Durrett Fred E (Bertha) 2 slsmn Mtn City Ldry & Abbott Knight Inc r 54 Louisiana
*Dusenberry Lillie (P R) tchr Hill Street Sch r 118 Blanton
" Lula (wid C B) ⓪ h 64 Hill
" Ruth r 64 Hill
Dutch Kitchen (Goode's Drug Store) 53 Patton
Dutton Clifford A jeweler (Alma) (Duttons Jewelry) emp So Ry h 51 State
" Teeps B (Bessie) 1 ⓪ firmn So Ry h 99 Longview rd
Duttons Jewelry (C A Dutton) 766 Haywood rd
Duyck Carl firemn Buncombe Co Ct Hse h CR
" Cornelia L (wid J C) r RFD 1
" Edwd (Bessie Lee) 1 hlpr Nat Casket Plant RFD 1
" Margaret bkpr Freddos Restr h 12 Grayson Apts
Dycus Adam r 64 Wanaco av
" Jas A (Ethel) 3 h 64 Wanaco av
" Wm r 64 Wanaco av
Dye Raymond E (Bertie) 1 waitr Hot Shot Oafe h 116 Dodge Bilt
Dyer Georgia B (wid Geo Dyer) r 12 Vance Crescent
" H J (Elsie) 1 mech Richbourg Mtr Co h 126 Atkinson
" Jas W cir carrier Ashev Citizen Times Oo res Spruce Pine NC
" Vance C (Evie) 1 ⓪ gro 178 Westwood pl h do
" V O Gro (Dyer V C) 178 Westwood pl
" Wm G (Maud) slsmn h 122 Atkinson
Dyke Edwd (Bessie) 1 hlpr Nat Casket Plant h Highway 63 RFD 4
" Thelma presser WV Ldry r WV
*Dykes Mamie (Rufus) maid Russell Davis r 8 Gaston
" *Rufus (Mamie) 1 lab Ashev High Sch h 8 Gaston
" Wm G (Louella) h WF
DYSART H W real estate 16 Technical bldg—tel 3182
DYSART HERBERT W (Grace S) H W Dysart real estate h 44 Panola
" Inez r 82 Blue Ridge av
" Robt r 82 Blue Ridge av
" Ruth sec to city pur agt 208 City Hall r 82 Blue Ridge av WA
" Troy B (Mary) 1. h 82 Blue Ridge av
" W H condr So Ry r Glenrock Hotel
Dywer Reta nurse r 289 Merrimon av

EAGLE
" St Gro Store (Sims Agnes) 124 Eagle
" *Theatre (Saml Peeven) 51 Eagle
Eakens Mary (wid J W) h 16 Vance Crescent
*Earl Geo (Hattie) lab r 54 Brown Alley
" *Georgiani r 138 Eagle
" *Jas (Minnie) h 138 Eagle
" *Lizzie (wid Baylis) r 514 s French Broad av
" *Sylvester r 12 Fair
Earle Addie r 90 n Liberty
Earle-Chesterfield Mill Co Earle Chesterfield pres 532 Haywood (See page 109)
" *Jno student r 467 s French Broad
EARLE JNO D (Bessie) ⓞpres Ashev Seed Co Inc pres Earle-Chesterfield Mill Co h 90 Liberty
" Jno D Jr student r 90 n Liberty
" *Josephine (wid B J) ⓞ h 89 Bryant
" *Lucile cook r 226 Asheland av
" Oliver P (Blanche L) 1 ticket agt So Ry h 8 Erwin Bilt
" Theron M (Gertrude) dist plant chief S oBell Bell Tel & Tel Co h 2 Westchester dr KW
" Virginia r 90 n Liberty
*Earley Ada (wid Junius) h 173 s Grove
" Gussie (wid IB) 1 h 33 Hollywood
" H Otis (Ida) ⓞ paint contr h 141 State
" Harold clk J R Jones Gro Store r CR
Earley Zeb C (Jessie) 2 engr Beacon Mill h Swannanoa
Earls Clifford E (Melanie) 1 bkpr Caro Pr & Lt Co h 21 Clinton av
*Earlis Silvester (Edna) 1 truck Blue Ridge Gro 45 Olive
Early Brasco M (Madison) 3 cred mgr Frecks Radio & Supply Co h 38 Oak Park rd
Early Chas (Ollie) 1 ⓞ carp h Elkwood av
Early Elee dry clng dept Swannanoa Ldryr 33 Hollywood
" Elizabeth H bkpr Ashev Baking Co r 72 Hanover
Early Helen (Mrs Marvin) cash Pollocks Family Shoe Store Inc r 365 Fairview rd
" Jas D (Virgie) 2 policemn Beacon Mill h Swannanoa
*Early Josephine cook r 328 Vanderbilt rd
" Lewis r High
" Marvin (Helen) ⓞ h 365 Fairview rd
Early Phillip dr Guy Poole Co r 33 Hollywood
" Sion T (Harriet) ⓞ h 72 Hanover
" Weldon hatter Guy Poole Co r 33 Gollywood
" Wm J (Sener) 2 guard State Prison h High
Earnhardt C C draftsmn Pisgah Natl For r 61 n French Broad av
" D R (Truletta) field wkr cir dept Ashev-Citizens Co r Asheville RD 3
Earp Ruby (Mrs C C) opr Flat Iron Barber & Beauty Shop r 93 Cherry
Earwood Albert W (Sally) 1 h East View av
" Cecil r (r) Hendersonville rd BV
" Chas C (Charlotte) 1 ⓞ h 9 Stevens
" Chester r 9 Stevens
" Jno H (Lucinda) ⓞ h 103 Merchant
" Lloyd C (Dora) 5 ⓞ h 46 School rd
" Myrtle r 103 Merchant
" Robt D (Lacy) 2 h 12 Stevens
" Walfred (Hester) farmer h (r) Hendersonville rd BV
Easley Jno P (Mable) 2 tr dr Blue Ridge Cleaners h 24 Wellington
Eason Paul clk Tingles Cafe r 15 Robindale av
" W V (Minnie) 2 filler Lenoir Furn Factory r 48 Nevada av
*East End Barber Shop (J F Butler) 38 Mountain
" Wm J (Evelyn) ⓞ arch h 25 Westwood pl
ET&WNC Motor Trans Line C R Ross mgr 11½ Biltmore av
Eastering Annie B (wid E P) h 1 Brucemont Apts
" Mildred R tchr r 1 Brucemont Apts
Easton Hazel mgr ins dept & res mgr Commodore Apt Consld Realty Corp r 215 Chestnut
" Ida (wid Chas) h 2 Commodore Apts
" Jno W tchr Ashev Sch r Ashev Sch
Eatman Chas M (Carella B) 4 public acct (Chas M Eatman & Co) h 146 Courtland av
" Chas M Jr r 146 Courtland av
Eaton Jos waiter D Gross Restr r 15 Vance
" M Elizabeth (wid J H) r 51 VA av
" Harold H (Leda V) 2 ⓞ mgr Gulf Service Sta r Skyland N C
*Eaves Lois r Morrow
Ebbs Alma C r 27 Richmond av
EBBS BROS & CO INC C J Ebbs pres P D Ebbs vp-treas Thos Warren sec 99 Roberts
" Carroll T (Sara H) slsmn Ebbs Bros Gro Co h 10 Ambassodor Apts
" Cauley J (Eloise) pres Ebbs Bros & Co Inc) pres Jax Pax Stores Inc dir First Nat Bk & Tr Co h 62 Westwood pl WA
" Danl V (Helen L) 1 buyer Ebbs Bros & Co h 8 Bowling Park rd
" Frances student r 7 Furman Ct
" Frances Helen student r 8 Caledonia rd KW
" Fred clk Nantahala Hotel r do
" Hattie mgr Nantahala Hotel r do
" Lois tchr WV r Ashev
" Plato D chmn Ashev Civil Serv Bd h 27 Richmond av
" Plato D ⓞ vp-treas Ebbs Bros & Co Inc h 27 Richmond av W A
" Roy F (Lucy) ⓞ cash Wachovia Bk & Tr Co dir Ashev C of C r 7 Furman Ct
Ebert Edwd G cash Biltmore Dairy r Culvern
" Geo W (Elizabeth M) h Culvern
*Ebo Margaret cook r 26 Magnolia av
" *Peter (Ruby) orderly U S Vet Hosp r 41 Crescent
Echel Oscar F (Hester V) 1 ⓞ phys 229 Haywood Bldg h 70 Austin av
Echerd Ray J (Maude D) 2 firemn So Ry h 155 Druid dr
" R J Jr r 155 Druid dr
Echols Fred (Louise) 1 mgr Gulf Refining Co h 40½ Ormond av
" Hassie (wid R P) r 30 Green Hill rd
" Jack S (Sue) 2 knitter Ashev Hos Mill h 40 Green Hill rd
" Louise (Fred) 1 knitter Ashev Hosiery Mill r 40½ Ormond av
" RalphT (Ellaree) 4 spinner Am Enka Corp r 14 Manilla
" Richard P (Clara) 1 swtchmn So Ry h 84 Vermont av
Eckard Obie F (Bertha) slsmn Wards Baking Co h 74 Magnolia
Eckel Oscar F (Hester) 1 ⓞ phys Haywood Bldg h 70 Austin
ECKERD J MILTON ⓞ pres Eckerds Drug Store Inc h Erie Pa
ECKERDS DRUG STORE INC J M Eckerd pres E M O'Herron vp R E Young sec-treas-mgr 31 Patton av
Economy Shoe Shop (J A Clark) 618 Haywood rd
" Store (M E Chizik) 5 Pack sq sw
Eddins Paul r 70 Asheland av
*Eddings Arthur (Janie) 6 lab 10 Gudger r 32 Pine Grove av
" *Chas r 19 Max
" *Henry T (Texie) 2 h 19 Max
" *Jas r 19 Max
" *Janie (Mrs A E) r 10 Gudger
" *Jno Lab r 10 Gudger
" *Lewis r 19 max
" *Mamie maid r 10 Gudger
Edenburg Rose (wid) r 17 Mt Vernon Cir

EDENS
" *Fannie (wid Jas) r 181 Fayetteville
Edgar Alvin A (Mabel) 2 ice cream mkr So Daries h 17 Beardon av
Edgemont Apts 83 Edgemont
*Edgerton Gordon (Jannie) (Gladstone Cleaners) h 411 Depot
" *Lizzie r 477 s French Broad av
" *Mont (Addie) 3 lab 55 Choctaw
" *Viola serv G L Fortune Hendersonville rd V Spgs r do
" Wm (Annette) 2 law Am Enka Corp r CR
Edgeton Chas E (Ella) 3 swtchmn So Ry h 23 Meadow rd
Edgeworth Lura (wid J C) ⓪ h 44 Montford av
" Ouida (wid Robert) 1 r Apt 2 129 Charlotte
" Patricia r 44 Montford av
" Thos W (Clarice) 3 agt Gates City Life Ins Co h 414 Summit Bilt
*Edington Elizabeth cook Colemans Cafe r
*Edison Mary r 575 Depot
Edmisten Mkt (R H Edmisten) 100½ n Lexington
" Rodney H (Chanie N) 2 flagmn So Ry h 704 Center Bilt
" R H & Co Produce 100½ N Lexington
Edmonds Bonnie L (Mrs C P) packer Bilt Wheat Hearts Corp r 62 Nevada av
" C P (Bonnie L) 2 gatekpr Biltmore est r 62 Nevada av
" Chas student r Sulphur Spring Pk
" *Clarence (Sarah) cook So Ry r 38 Blanton
" Ealuie clk Eckerd Drug Co r 36 Mace av
" Earnest E (Bernice) 1 spinner Am Enka Corp h 4 Salola St
" Evelyn clk S H Kress & Co r 62 Nevada av
" Fred emp Sayles Biltmore Bleacheries r 42 Fulton
" Glenn A (Muriel) 3 mech Sisk Mtr Co h 49 Euclid av
" Harry emp Sayles Biltmore Bleacheries r 42 Fulton
" Hazel student r Sulphur Spring Pk
" Herbert H (Reba) 1 (Mutual Mtr Co) h 38 Mace W Ashev
" Jas R (Ella) 5 h 83 Fifth av
" Jas R Jr r 83 Fifth av
" Joseph N (Eva M) 2 foremn Middlemount Gardens r W Ashev
" *Louise (Mandy) jan Brown Chev Co r 58 Bartlett
" Lula (wid L R) 3 packer Beacon Mill h Swannanoa
" Marie r Swannanoa
" Myrtle twister Am Enka Corp r 170 Vermont av
" Ralph (Hassie) 1 Beacon Mfg Co h Swannanoa
" Robt weaver Beacon Mill r Swannanoa
" Trula r 77 New
" Virginia slswn Nancy Hat Shop r 614 Reed
" W E asst engr Grove Park Inn r Sun Set Hall Grove Park Inn
Edmondson Jno H (Palace Barber Shop) h 100 Central av
" Ralph T (Ollilu J) 2 mtr supv U S Vet Hosp h 4 Waverly rd KW
*Edmunds Eugene student 58 Bartlett
*Edmunds Flossie r 58 Bartlett
" Harry C phys U S V Hosp r Langren Hotel
" J Harold (Jessie) ⓪ (Palace Barber Shop) h 100 Central av
" *Louis H (Amanda) 1 h 58 Bartlett
*Ednes Andrew (Aricea) 1 h 3 Shiloh Rd
Edney E Plato (Lula) carp h 266 Haywood
*Edney Lizzie (wid W) r Brooklyn av
" *Louise (Andrew) 1 r Shiloh rd
Edney Marjorie emp Am Enka Corp r Edgewood rd Enka
" *Pink h Brooklyn av
Edwards Anne T (wid Eugene R) slswn Bon Marche h 87 Tacomo Cir
" Bernard A (Gertrude) 2 mech So Ry h 172 Hudson
" Bernard A Jr r 172 Hudson
" B E r Co Home
" Bert O (Emorie D) 2 phys Arcade bldg h 24 Howland rd
" Bernice V clk Jax Pax Stores Inc r RFD 1 Bilt
" *Boysie r 541 Depot
" Bryson (Harriet K) h 808 Academy Bilt
" C Plato (Mildred) 2 mech h 8 Vernelle av
" Carter G (Ethel) 5 mgr Coal Yd Grace Sup Inc h Beaverdam RD 1
" Chas (Elizabeth) ⓪ Elk Mt h 5 Waynesville av
" Chas A (Elsie) 3 chief engr Beacon Mfg Co h Swannanoa
" Chas M (Sally) baker U S Vet Hosp h 75 Forsythe
" Chas P (Janet) 1 phys 231 Arcade Bldg h Geo Vanderbilt Hotel
" Claude D (Harriet) slsmn Sterchi Bros r 46 Orchard
" *Clayborn r 541 Depot
" Clyde student r Bing Hts
" Columbus P (Bessie) (Garland's Shoe Shop) Ashev RD 4
" Cynthia (wid W C) opr Etta's Beauty Shop r 769 Haywood rd
" David (Redie) 1 h CR
" Dora (wid W S) h 40 n French Brd av
" Earnest C (Florence) engr Electric Ice Co r Bingham Heights
" Earnest F (Ethel) 2 slsmn L P Price r 73 Brownwood av
" Earnest (Florence) 2 engr Elec Ice Co h River View rd RD 4
" Ella mach opr Beacon Mfg Co r Swannanoa
" Eugene filter Amer Enka Corp r 32 Harvard pl
" Eugene F (Pearl) ⓪ carp h 120 Florida av
" Eugenia r 24 Howland rd
" Eugenia (wid J H) r 2 Rossmoore Apts 44 Merrimon av
" Eulalia dietician r 172 Murdock
" F L linemn So Bell Tel & Tel Co r 250 Brevard rd
" Fannie r Bing Hts RD 4
" Florence reporter Merchants Assoc h 90 Starnes av
" Frances V student r 3 Spooks Branch rd
" Frank (Palace Shoe Shop) r 90 Church
" Frank H (Eva) ⓪ v-p Grace Sup Inc h 39 Woodvale
" Frank L (Emma) 1 constr So Bell Tel & Tel Co r 921 Haywood rd
" Frank M 2 (Palace Shoe Shop) h 90 Church
" Frank O (Bessie) 2 ⓪ mgr Edwards Shoe Shop h WV
" Frank O Jr student r WV
" Fred P (Lula) 1⓪ ast sec-treas Norland Co (Edwards & Miller) sec-treas Pioneer Realty Corp h WV
" Garrett clk Palace Pharm r 18 Louisiana av
" *Geo (Clara) ⓪ lab h 22 Gaither
" Geo tr dr r Flint
" Gwyn Jr mess Bilbro Drug Co r 18 La av
" Helen B 1 h 7 Commodore Apts
" Homer (Lola Mae) 3 plstr h 3 Hibernia
" Homer (Madeline) 4 lab So Ry h Emma RD 4
" Horace W ⓪ painter h WV
" Hugh tme kpr Beacon Mfg Co r Swannanoa
" Hugh E bkpr Caro Power & Lt Co r 715 Mace
" Hyman B (Mabel) ⓪ h 51 Henrietta
" Iley E (Carolyn) slsmn M & M Tire Shop r 384 Vanderbilt rd
" Jack M student r 172 Hudson
" Jno A (Carrie) ⓪ mach So Ry h 13 Burns pl
" Jno R student r 24 Howland rd

EDWARDS
" Jno W dep U S Marshall es Bryson City N C
" Joy tchr r Buncombe Co Boys Home
" J Favious (Reler) 4 h Bing Hts
" Katherine R r Larkspur cot Albemarle pk
" Kenneth stock clk S H Kress & Co Fla r 120 Florida
" *Lonnie C (Carrie) 4 ⓪ lab Hans-Rees Sons h 541 Depot
" Lord L student r 7 Commodore Apts
" Lloyd M (Mamie) 1 cabnt mkr h 181½ Broadway
" Lucile 1 r 85 Edgemont rd
" Luela inspr Ashev Hosiery Mill r 270 Haywood
" *Lydia h 11 n Crescent
" Maddin mill wkr Mt Mitchell Hos Mills
" Madele student r 120 Florida av
" Margaret E student r 178 Haywood
" Marian tchr r 13 Burns
" Mark lawyer Haywood rd r 18 Louisiana av
" Martha (wid S V) r 13 Beaverdam rd
" Martha M (Mrs Hugh E) clk Pisgah Nat For r 15 Mace av
" Mary slsmn Charles Stores Co r 408 Aston Apts
" Mary (wid W S) r 895 Haywood rd
" Mary student r 51 Henrietta
" Mary Etta (wid Lee F) r Grove
" Marvin r 120 Florida
" *Maude maid T A Taylor r 28 Crescent
" Mellville sec Wachovia Bk & Trust Co h 2 Rossmoore Apts 44 Merrimon av

EDWARDS & MILLER (Fred P Edwards and Thos Q Miller) J Lawton Whatley staff member certified public accnts 222 Haywood Bldg—tel 947 See side lines card B D and page 51
" Melville G sten Wachouia Bk & Tr Co r 44 Merrimon av
" Minnie (wid B M) h 32 Harvard pl
" Miriam M r 3 Spooks Branch rd
" Mitchell (Hattie) 1 h 70 Circle
" Oscar (Sinda) 2 lab U S Cannery h 36 John
" Otho L (Eulalia) 2 asst mgr Saunders Whse h 172 Murdock av
" Otho L Jr student r 172 Murdock av
" P Columbus (Bessie) ⓪ (Garland Shoe Shop) h Emma RD 4
" Pauline 1 r 66 Hazel Mill rd
" Pauline r 262 Haywood
" Ralph (Katherine) lab Elec Ice Co r Nix Mem Wks Hendersonville rd V Spgs
" Remus E (Maud E) 5 pastor Divine Grove Church h Grove
" *Robt r 541 Depot
Edwards Robt B (Rosa) 1 mgr Buncombe Co Boys Home r do
" Robt B Jr student r Buncombe Co Boys Home
" Ruth student r WV
" S M (Manda) r 20 n French Brd Av
" Sally (Mrs C M) packer S B Penick & Co r 75 Forsythe
" Sarah student r 13 Burns pl
" Sue r Emma RD 4
" Ted R Engr Am Enka Corp r 32 Harward pl
" *Viola r 11 n Crescent
" Virda hskpr r Enka
" W Guy (Minnie) ⓪ draymn h WV
" Walton D (wid W D) 77 Pearson dr
" Wm r Buncombe Co Boys Home
" William accnt Gulf Ref Co r 40 n French Brd
" Wm B (Anna Lee) 5 electrn Am Enka Corp h 155 e Chestnut
" Wm M (Phoy) 1 swtchmn So Ry h 94 Katherine
" Wm M r Swannanoa
" W S Sand & Gravel Co Amboy rd WA
" Woodrow W (Leneta) 1 twister Am Enka Corp 125 Middlemont
" Zeb r 79 State

Edwood Glenn emp Kircofer & Arnold r 1155 Haywood rd
EFIRD'S DEPARTMENT STORE (G G Bird mgr) 28 Patton—tels main floor 1284 second floor 4187 basement 4731 third floor 263 (See page 84)
Egan Geo F (Lorna N) drapery hanger Bon Marche h 115 Montford av
" Lorna M (Mrs Geo F) slswmn Bon Marche r 115 Montford pl
Egerton W A gen counsel Am Enka Corp
Egger Mary Virginia slswn S H Kress & Co r 33 Fairfax av
Ehle Jon M (Gladys) 2 ⓪ adv mgr Imp Life Ins Co h 60 Dorchester av
Ehrlich Herman (Ehrlich Juvenile Shoe Store) r 17 Farrwood av
" Juvenile Shoe Store (H Ehrlich) 4 Patton av
" Rose (wid Jacob) r 17 Farrwood av
Eidson Jno W (Helen) ⓪-h 233 s French Broad av
Eisner Ethel chiropodist 809 Flat Iron bldg r Langren Hotel
Ek A Wm Jr asst sec Imperial Life Ins Co r 8 Furman Court
" August W (Sudie) ⓪ sec Imperial Life Ins Co h 8 Furman Ct
Ekin Gladys Mt Mitchell Hosiery Mill
*Elacey Vastine 3 h 22 St James Apts
*Elam Chas (Mary) ⓪ h 61 Buffalo
" *Evelyn maid r 99 Claymon av
*Elaza Vastine r 42 Hildebrand
Elder Jno H (Thelma B) printer Ashev Citizen Times Co r 86 Vermont av
" Mary (wid L M) ⓪ h 246 Hillside
" Mollie (Elder Gro) h 1 Park av
Eldredge Edna r 2 Hillendale Mside
" Paul (Bertha P) h 2 Hillendale Mside
Eleanor Dress Shop (Hecht Sidney) 15 Haywood
Eleanor Elizabeth Candy Shop 22 College
*Eleazer Vashati maid Chas Westall r 42 Hildebrand
ELECTRIC ICE CO B A Barrosse mgr 662 Haywood rd ice station—tel 3477, 236 Valley plant and ofc—tel 357
Electrical Supply Co (William Farr George Farr) whol elec supplies 28 Commerce—tel 3005
" Inspector C T Johnson 303 City Hall
Electrolux Cleaner Agcy Miller rd Chunns Cove
" Inc of New York W W Ross mgr 204 Taylor Bldg—tel 3086-J
Elege Carlton J spinner Am Enka Corp r Edgewood rd Enka N C
*Elem Wm (Ella) h 16½ Bryant
Elias Bernard (Susanna) 5 (Am Coal Co) h 25 White Oak rd BF
" Bernard Jr student r 25 White Oak rd BF
" Donald S (Elizabeth S) v p Ashev Citizen Times Co, v p Citizen Broadcasting Co 4 47 Evelyn pl
" Francis R r Mountain av
" Geo (Josephine) 2 h 45 e Chestnut
" John r 45 e Chestnut
" Kope (wid K) r Mountain av
" Lewis W (Frances C) phys, pediatrician 36 Grove h Mountain rd
" Louis W Jr r Mountain av
" Melvin K student r Mountain av
Elite The (Amelia Dickens) 13 Haywood
Elizabeth Apts 28 Rankin av
" Corset Shop (Betty M Stoffel) 2 Battery Park av—tel 3467
Elkin Barber Shop (M C Elkins) 81 w Haywood
" Jno (Irma Jeane) 1 mach Am Enka Corp r 293 Hilliard av
" Wm L waiter Depot Dairy Lunch r 80 w Haywood
Elkins Clarence J (Bonnie) 5 woodwkr h Burnsville Hill rd

ELKINS
" Cornelius (Finettie) h 2 Carter Apts
" E L (Inez) 1 ⓪ dr Ashev Oil Co h 57 Russell
" Gardner (Ruby) electrn Matthews & Harris r 80 w Haywood
" Gladys r Hazel Mill rd
" Harrison (Burgia) ⓪ h Hazle Mill rd
" J Harvey (Georgia) 1 ⓪ plmbr City Water Dept h 76 Mont av
" J Ralph (Leona) 1 ⓪ Coca-Cola Bottling Co h Hazel Mill rd
" Jno A (Bessie) ⓪ lab h WV
" Jno D (Augusta) 1 tr dr City St Dept h 68 Moore
" Kelly G (Myrtle) 2 lab Ashev Sch h 1563 Haywood rd
" Lucus L (Irene) 3 dairyman Grandview Dairy h Oak View rd
" Lynn r 80 w Haywood
" Mark C (Mollie) (Elkins Barber Shop) h 80 w Haywood
" Robt N (Elizabeth) r 57 Russell
" *Roman serv r 216 Pearson dr
" W L r Co Home
" W Erwin (Inez) ⓪ trav slsmn Atlantic Ref Co h Sand Hill rd
" Wm C (Finety) blacksmith Auto Parts & Gear Co r 46 Charlotte
" Willie H (Katie) 1 ⓪ weave Ashev Cotton Mill h Hazel Mill rd
Ellege Andy J (Sarah C) 2 lab Comptons Orphanage h Deaverview rd
" Cecil r Deaverview rd
" Glen r Deaverview rd
" Jno W (Lillie) ⓪ weaver Ashev Cotton Mill h 294 State
Ellenburg Henry E r 60 Ora
Eller Alice bkpr Felmet Bros r 361 Patton av
" Catherine (wid B L) r 35 Arlington
" D Foster (Georgie Lee) 1 So Ry h 51 Vandalia
" D Jarvis (Nan) pntr h 134 Cherry
" Delcia (wid J A) 1 ⓪ h 39 n Ann
" Douglas R (Mary Jo) reporter Ashev Citizen Times Co r 85 Houston
" Earl (Johanna) slsmn Ashev Packing Co h 14 Burns pl
" Earl W (Joe) 1 sec-treas Ashev Packing Co r 14 Burns pl
" Elizabeth r 361 Patton av
" Eugene E (Mae) ⓪ h 65 Anandale av
" Helena (Mrs Thos O) nurse r 15 Ravenscroft Apts
" Hershall r 8 Glenn pl
" Jack H r 361 Patton av
" Jos mach opr r 35 Arlington
" Katheryne r 361 Patton av
" Mary (Hershal) 3 mgr Farmers Lunch r 8 Glenn pl
" Nan (Mrs D J) clk IXL store r 134 Cherry
" Nannie r Emma
" Robert (Minnie) h 9 Weaverville rd
" Saml A (Ida) 5 weaver Beacon Mfg Co h Swannanoa
" Thos N (Florence E) foreman round hse So Ry h 361 Patton av
" Thos O (Helena) mach So Ry h 15 Ravenscroft Apts
" William lab r 9 Weaverville rd
Ellington Hester r 325 Vandervilt rd
" *Iva lab h 21 So Side Apts
" Kenneth R (Margaret) ⓪ 3 h 68 Chunns Cove rd
" Thos M (Arlene) 1 acct Am Enka Corp r 90 Merrimon av
Elliott Apts 88 Charlotte
" Alice hskpr 29 Brownwood av r do
" Clyde r Porter rd
" Emmie emp Farmers Fed r Waynesville rd
" Frank r 35 Wamboldt av
" F Scott (Rosalie C) tchr Ashev Normal & Tchrs Col r do
" Holloway W (Lois) 2 ⓪ motormn Caro Pr & Lt Co h 127 Indiana av
" Jennings B (Ethel) ⓪ dr Caro Pr & Lt Co h 35 Wamboldt av
" Jessie B (wid C B) r 14 Edgemont rd
" Mattie (wid L P) r 165 Euclid
" Marie hskpr r Swannanoa
" Pauline emp Farmers Fed r Waynesville rd
" Robt E (Ella) 4 h Porter rd
" Sam W (Nellie) 2 mech Am Enka Corp h 27 Salola
" Wade A (Pauline) 4 ⓪ bus dr Caro Power & Lt Co h 54 Tremont
" Zella (wid A) h 96 Hill
" Theodore R (Lillian) lab h 95 Edgewood rd
Ellis Alma teacher Aycock School r 18 Oak
" Alvin S (Lena) 2 lab Ashev Hos Mill r 16 Middlemont av
" *Arlington lab S&W Cafeteria r 37 Congress
" Benj (Mildred) (Busy Corner Cafe) r 222 Broadway
" *Chas jan Blue Ridge Baking Co h Hendersonville N C
" Earl E (Essie) upholsterer Asheville Upholstering and Cabinet Co res Alexander N C
" *Elmer (Marilue) 1 orderly U S Vet Hosp r 37 Congress
" Ernest R opr Standard Oil Serv Sta No 8 r 8 Oak
" *Eunice maid r 37 Congress
" *Florence E (Mrs W E) waitress The Tavern r 42 Herman
" Frances sec Am Enka Corp r 206 e Chestnut
" Gladys L bkpr Perkinson & Co r 52 w Kensington rd
" Hazel 1 maid r 42 Herman av
" Herbert Alexander Jr clk Wachovia Bk & Tr Co r 29 Ravenscroft dr
" Horace N dr Collins Baking Co r 47 Linden av
" *Janie (wid W E) maid Geo Stephens h 17 Frederick
" *James stoker Asheville Gas Company r 21 Hibernia
" *Malcomb (Eva) r 43 Ridge
" *Mary Lou maid H H Lebmann r 37 Congress
" *McKinley (Mozelle) cook Highland Hosp r 37 Congress
" *Mozelle (M C) maid r 37 Congress
" Mildred h 135 Haywood
" Olden E (Ella) 2 h 37 Congress
" R L (Nancy W) commr Town of Bilt For r 398 Vanderbilt rd
" Robt (Lucy) clk Ashev Post Card Co h 90 Starnes av
" Robt L (Nan) (Coca Cola Btlg Co) h 398 Vanderbilt rd BF
" Waller slsmn Jewel Tea Co r 418½ Haywood rd
" Webb student r 47 Linden av
" *Wm E (Florence) jan The Pickwick r 42 Herman
" *Wm E (Florence) ⓪ jan Pickwick Cafeteria Herman av
" Wm F (Ethel) 1 finisher Ashev Hosiery Mill r 110 Belmont av
" Zion clk McIntire Bros r Courtland av
ELLISON SEE ALLISON
" Anne student r 92 St Dunstans Circle
" * Fred (Marie) 2 h 61 Max
" Jas (Bessie) lab h 88 Hall
" Jno H (Lillian) butcher Dixie Stores h 92 St Dunstans Circle
" Jos (Mary) 4 chauf h 89 Roosevelt
" Louise sten Caro Peanut Co r 92 St Dunston's Cir
" Virginia student 92 St Dunstons rd
Ellsworth Elizabeth r Enka

ELMHURST
" Cottage 1 Park av Woolsey
Elmore Fannie B (wid G E) practical nurse r 104 Va av
" Helen 1 r 167 Biltmore av
" J M r 104 Va av
" Sebring lab Beacon Mill r Swannanoa
Elrod Bel S sec D S Foster h 257 Riverview dr
" Floyd M (Mariam) 2 painter D T Ingram h 312 Westwood pl
" Harrison T r 257 Riverview dr
Elson Clara r 185 Houston Hgts
" Jno R (Myrtle) mgr Community Pharm h 3 Bear Creek rd
" Jno R Jr asst mgr Community Pharm r 3 Bear Creek rd
" Katherine Ruth continuity writer WWNC r Malvern Hills
" Ruth opr WWNC r 3 Bear Creek rd
Elzion Frances r Co Home
Embler Aaram (Ella M) 1@ (Emma Gro) h Emma RFD 4
" Argel clk Emma Gro h Emma RFD 4
" Blanche music directress Calvary Bapt Ch r 16 Murdock av
" Conley C (Lena) 2@lab J A Baker Packing Co h 157 Laurel Loop
" Connie hse hpr Geo W Williams r Enka
" Floyd E (Stella) 4@clk Gulf Refining Co h Emma
" Gertrude r 157 Laurel Loop
" Josephine (wid David) 1 h 16 Murdock av
" Myrtle emp Mtn City Ldry r Emma N C
" Thos G (Myrtle) electrn h 22 s French Broad av
" W Crawford sheet metal wkr W H Arthur Co res Barnardsville NC
" Wm J r 16 Murdock av
*Emerson Minnie 2 cook r 63 Clemmons
Emery Emily hskpr r Enka
" Gertrude basket maker r Enka
" Robt farmer r Enka
" Thos (Annie) pntr h 19 Williams
" Wm B (Emily) @farmer h Enka
Emma High Sch S O Wilde Prin Emma
" Gro (Aaram Embler) Emma
" Meth Ch M B Clage pastor Emma
" Serv Sta Lee Lunsford mgr Emma
Emmerson Fred B (Mildred C) slsmn Met Life Ins h H Oakhurst Apts
Emory Gertrude weaver Allen Stand r Sardis rd
" Lonnie R prop Emory Garage r Sardis rd
" Wm B (Emily J) farmer h Sardis rd
" Willie J r Sardis rd
Empire Realty Co Public Serv bldg
Enderline Olive (Mrs A M) beauty opr Denton's Dept Store r 9 Birch
Endy Mary (Mrs T V) voucher clk accntg dept City Hall r 25 Pearl
England Grover C (Agnes) @ (Central Barber Shop) h WV
" *Lizzie@h 177 Greenlee av
" Margaret Joe slswmn Hollywood Shop r 2 Ottari rd
Engle Dale (Helen) 2 lab r 236 Hilliard av
" Henry (Anna Lee) 1 weaver Beacon Mfg Co r Swannanoa
Engleman Bertram painter r 99 Fairfax av
" Matt (Delia) trav slsmn h 99 Fairfax av
" Robert H clk Fenner & Bean Brokers r 99 Fairfax av
*English Belle maid S & W Cafeteria r 115 s Grove
" Carlie L student r 10 Fagg
" Chas clk English Lunch Room r 36 Coleman av
" Chas G (Adelaid) slsmn Caro Pr & Lt Co r 84 Linden av
" Chas L (Luilia) 3@lab So Ry h 10 Fagg
" Clarence M (Catherine R) 2@ (J M English Sons Co) h 103 Tacoma cir
" E Rose r Johns
" Ethel M student r 10 Fagg
" Everett C r 20 Weaverville rd
" Fred musn Castle Night Club r do
" Guy C (Effie) 1 linemn Postal Tel Co h Broadway
*England Hattie cook G W Murphy r 12 Short
English C G emp Caro Pr & Lt Co r 84 Linden
" Iona h 393 Merrimon av
" Isaac O r 10 Fagg
" J Carroll (Virginia) 5@mech Citizens Trans & Coal Co h 233 Fairfax
" J Clifford (Theresa) clk Mears Shoe Store h 12 Mears
" J M Sons Co (C M English) mfrs hard wood lbr 203 Miles Bldg—tel 321
" Kathryn r 10 Fagg
" Lewis (Margaret) 1 clk English Lunch Room h 36 Coleman av
" Lunch Room (Margaret English) 16 n Lexington
" Margaret (Mrs Lewis) (English Lunch Room) r 36 Coleman av
" Mary (wid J Q) h Johns
" O S (Emma) 2 @ washer Am Enka Corp h Edgewood rd Enka NC
" Raleigh r Edgewood rd Enka NC
ENGLISH ROY (Cody Real Estate and Mortgage Co) r Y M C A
" Ruth r 254 Broadway
" Saml H (Hester) night watchmn Beacon Mfg Co r Grovemont
" W Bryan (Victoria) 3 h 20 Weaverville rd
" C G slsmn Caro Pr & Lt Co
Engstron Hale G (Rebecca) 1 (Hales Service Store) h Fairview rd
" Paul r Fairview rd
ENKA AMERICAN CORP see **AMERICAN ENK CORP**
" Baptist Ch Smoot Baker pastor Enka
" Bus Terminal storage (C D Sisk) 45 s Lexington av
" Clnrs (Alice Scott) Enka
" P O (R A Crowell postmaster) Enka
Enloe Frances (wid A C) clk Bon Marche h 34 Courtland av
" H C (Ruth L) whse mgr Glasgow-Stewart Co r 34 Courtland av
" J Frank (Viola G) 1 clk Craven & Allen Gro Co r 371 So French Broad av
" Luna E (Elsie) 3 card runner Beacon Mfg Co h Swannanoa
" Mildred slswn S H Kress & Co r 384 Merrimon av
" Mildred clk Kress r 34 Courtland av
ENMAN CHAS (Willie) 3 @ (Enman's) h 9Brucemont Cir
ENMAN'S FURRIER AND LADIES TAILOR (Chas Enman) 60 Haywood (See page 96)
*Ensie Agnew maid Fred Rutledge r 75 Gudger
Ensley Bonnie maid Grove Park Inn r Sun Set Hall Grove Park Inn
" Clemmie hskpr T B Sluder r Wash av
" Dock C (Marget M) 1 cond So Ry h 387 So French Broad av
" Edward E (Fannie) 1 cond So Ry h 386 So French Broad av
" Ethel nurse r 67 s French Bd av
" Ethel (Mrs Corbet) nurse Aston Pk Hosp r 50 Albemarle rd
" Florence (Mrs Virgil) smstrs r 79 Asheland av
" Fred student r Swannanoa
" H Fonzo inspr Beacon Mfg Co r Swannanoa
" Harry r Swannanoa
" Howard student r Swannanoa

ENSLEY
" Jasper r Swannanoa
" Jeter (Maggie) 2 card runner Beacon Mfg Co r Swannanoa
" Neta mach opr Beacon Mfg Co r Swannanoa
" Nina ticket marker Beacon Mfg Co r Swannanoa
" Sarah E r 386 So French Broad av
" Virgil (Florence) 1 r 79 Asheland av
" Wm E (Marinda) h Swannanoa
" Zeb L dr Car Pr & Lt Co r 20 Tech bldg
Enthoffer Edwd J (Edith) 194½ Charlotte
Enwright J H (Edith) mgr Geo Vanderbilt Hotel h do
Epley Carl dr L Owens r 104 Rumbough pl
" Charlie L (Madge D) ⓞ 5 firemn So Ry h 14 Arco rd
" Emily r 80 Atkinson
" John E (Delphia) eng So Ry h 104 Rumbough pl
Epperson Claude A (Helen) slsmn L B Price h 60 Ind av
" Jno E (Charlotte) claim agt So Ry h 22 Caro Apts
*Epps Adella Louise lab RFC r 53 Pine Grove av
" *Bertha (Jeter-Epps Beauty Parlor) r 45 Pine Grove av
" Gilbert W (Odessa) pub accnt h 260 Merrimon av
" *Jas A (Gertrude) 5 ⓞ porter Pullman Co h 59 Congress
" *Kate (Lucile) r 11 Velvet
" *Martha r 45 Pine Grove av
" Mary R student r 260 Merrimon av
" *Murray (Anna R) 2 del boy Kenilworth Drug Store 45 Pine Grove av
" *Sam r 11 Velvet
Equitable Life Assurance Soc 26 Page av
Erb Vincent Jr (Nancy M) 3 ⓞ interior decorator h 39 Westchester dr KW
*Erby Carl r 23 Sorrell
" *Carrie maid M A Yarborough r 34 Silver
" *Edwd r 23 Sorrell
" *Jannie dom r 37 Water
" *Josephine (wid Warren) 3 serv J R Avera r 368 Hendersonville rd Bilt
" Lil G (Janie) 5 lab Hans-Rees Tan r 37 Water
Erickson August T (Mary L) 1 slsmn h 20 Marcellus
Ericsson Eric (Christine) r 308 Kenilworth rd KW
" Olivia E grad nurse r 25 Beardon av
Erkenswick Dorothy clk Quality Bakery r 556 Broadway
" Fred N (Catherine) h 556 Broadway
" Herbert mess W U Tel Co r 556 Broadway
Erlandson Nels H (Margaret S) 1 ⓞ elec engr Caro Pr & Lt Co h 508 Biltmore av
Ernest Jack (Ruth) h 28 Bennett
Ernhardt David R (Trulleta) 6 carrier Ashev Citizen-Times h Rock Hill rd BV
Erskine Jno V (Edith) ⓞ mgr WV Elec & Tel Co h WV
Ertzberger J Herman (Mary) 2 filling sta opr Harrisons Auto Parts No 2 r 295 Burton
Ervin Alinda student r 100 Pearson dr
" *Arthur M (Lunnie) pastor Wilsons Chapel h 101 Burton av
" *Georgie r 72 Spruce
" Jack student r 100 Pearson dr
" Jno A (Katherine T) 2 ⓞ condr So Ry h 100 Pearson
" *Maggie (wid J H) 1 h 9 Mountain
" Mary K student r 100 Pearson dr
" *Osborne r 72 Spruce
" *Wm (Annie) 1 h 139 Beaumont
*Ervy Frank (Louise) lab h 26 Hildebrand
ERWIN see **IRVING** and **IRWIN**
" *A M (Launia) 1 h 101 Burton av
" Ann T librarian Pack Memorial Library h 174 w Chestnut
" Jno C v p Glasgow-Allison Co res Charlotte N C
" J Bulow 174 w Chestnut
" *Maggie 1 h 9 Mountain
" Mollie A h 174 w Chestnut
" Marcus U S dist atty r 225 e Chestnut
" *Priscilla nurse h 30 New
" *Robt r 9 Mountain
" Robt C (Paralee) condr So Ry Co h 41 Montford av
" Susan H ⓞ h 101 Furman
" Virginia sec r 101 Furman
" Willard (Cra L) emp Nat Casket Co h WF
Erwood Chas W (Deborah) 1 ⓞ painter h 27 Oakley pl
Eskridge Louise h 13 Carlbeth Apts
Esso Service Station No 544 J D Marsh mgr 1058 Haywood rd
" Serv Sta R F Brown mgr 76 Biltmore av
" Service Sta J A Sconce mgr 631 Haywood rd
Estees Thelma (Mrs Wm M) hskpr S T Coggins r 10 Black Mtn rd
Estes C M (Gladys) plumbrs hlpr H W Kindler r Vance Crescent W Ashev
" Poindexter D (Margaret) r 15 Beaverdam rd
" Ray (Louise) 2 mgr A & P Tea Co r 32 Mich av
" Robt C r 15 Beaverdam rd
Etheridge Eugenia 1 cash State Theatre r 202 s French Broad av
" Howard G (Ethel) sec Masonic bodies Masonic Temple h 3 The Jefferson
Etta's Beauty Shop (Ella Styles) 22 Wall-tel 4844
*Eubanks Romeo (Beulah) 4 h 63 Ridge
" Wayne W dr Atlantic Greyhound Lines res Augusta Ga
Enderlin Alfred M (Olive B) boiler inspr So Ry h 9 Birch
Endy Ethran G (Fallie M) 2 So Dairies h 39 Franklyn
" Theron V (Mary) eng So Dairies r 25 Pearl
Eugene Rankin sch L N Connor prin Stewart
Eurton Paul (Ruth) 1 r 174 Charlotte
Evans Alfe r 73 Waynesville av
Eva Chas H (Florence A) 1 food broker Reid Murdoch & Co Chicago h 46 Forest Hill dr Kworth
" Ruth cash Pollocks Family Shoe Store Inc r 46 Forest Hill dr
Evans Chas E (Dollie) 3 h 121 Barnett
" Dorcas R (wid C A) ⓞ h 96 Louisiana av
" *Edmonia dom Rebecca Sheptowitch r 12 Mt Vernon Cir
" *Frank A (Alethia) 1 Dentist h 39 Ridge
" George (Lucy) 1 ⓞ asst foremn Nehi Btlg Co r R F D 4
" Geo J (Pat) 1 ⓞ dentist Arcade bldg h 55 Woodward av
" Geo M (Helen) 3 mgr Mtn Hand Crafts Biltmore av h 16 Oak Park rd
" *Evans Gertrude ⓞ lndrs h 19 Baxter
" Helen F (Mrs George M) sten T C Autrey Ins Agcy r 16 Oak Park rd
" Hobart (Viola M) ⓞ mech Caro Pr & Lt Co h 11 Warren av Bilt
" J Albert (Bessie) 1 ⓞ pipe ftr So RR h 94 Louisiana
" *J Van (Malissa) chauf St Genevieve Sch h 82 Pine Grove
" Jas H (Annie) 2 news boy So Ry h 127 Fairfax av
" Jno E (Martha) 2 r 126 Woodfin
" Julia opr Harper Method Shop r 102 Tacoma Cir
" Kenneth r 136 Joyner av
" Marguerite tchr Vance Sch r 152 Murdock av
" Martha hse kpr G C Crisp r CR

EVANS
" *Marvin (Julia) presser Dixie Clnrs r 10 Latta
" *Mittie ⓪ h 104 Clingman av
" Molly sorter Am Enka Corp r 866 Haywood rd
" Myra (wid C A) r 136 Joyner av
" Nora opr W V Elec & Tel Co WV
" Pansy clk Flat Iron Flower Shop r 48 Grove
" Phidilia P (Ella) ⓪ h 152 Murdock av
" Preston M (Emma G) h 3 Weaverville rd
" *Evans Robt butler Alfred Blumberg r old Haw Creek rd
" Robt J (Clara D) 2 ⓪ slsmn Dairyman Creamery h 38 Pinellas
" *Robt J (Texie) 3 ⓪ h 20 Old Haw Creek rd
" Robt V r 251 Virginia av
" Saml E (Margaret) 7 plmbr h 236 Hilliard av
" *Tennie cook h 281 Asheland av
" Vernie checker French Broad Ldry r 228 Waynesville av
" *Wesley (Della) 1 ⓪ h 22 Old Haw Creek rd
" Wiley N (Irene) slsmn Sawyer Motor Co RD 1 Fletcher N C
" Wm mess Hudson's Drug Store r 35 Merrimon
" Wm r 236 Hilliard av
" *Wm (Bell) 1 cook W W Garmany h 16 Eloise
" Wm H mach hlpr So Ry r 96 La av
" Wm L (Della) (Liberty Shoe Shop) h 56 e Chestnut
" Wm L Jr r 56 e Chestnut
" *Willis lab r 29 Knoxville pl
" Winnie (wid S I) h 141 Asheland av
Eve A Emmerson (Myrtle) ⓪ court reporter h Bing Hts RD 4
" Jos R student r Bing Hts RD 4
Evelyn Apts 19 Brucemont cir
Everett Bruce dept mgr Charles Stores Co r 56 Hiawassee
Everett Grace sten Haverty Furniture Co r 42 Brucemont Cir
" Jas F student r 42 Brucemont av
" Jas H (Myrtle) (Haywood Cleaners) h 42 Brucemont Cir
" Wm J (Frances) 2 chief of police City 103 lint
Everette Lilly clk City Welf r Y W C A
Eversman Jno D tchr Ashen sch r Ashev sch
Ewell Jno D (Evelyn) 3 h 65 Va av
Ewers Jno E (Mary) h 11 Tarpon av
Ewing Mary tchr r 83 Edgemont rd
"Eyson Harry r 16 Tiernan
" *Laron (Irene) 1 r 147 Poplar
Factor Nathan (Ray) gro 89 Clingman av h 5 Westwood rd
" Selma sten Imp Life Ins Co r 5 Westwood rd
Fagan Clifford H (Ruby Z) 1 sta opr Texico h Wash av WVP
" Coy H dr Collins Bakery h RD 1
" Hobart M (Marcena) mech r 31 Jefferson dr
" Isidore (Irene) 2 slsmn Ashev Jobbing Co r 234 Broadway
" Rebecca h 16 Orchard
Fain G Willard (Mary) 3 linemn Caro Pr & Lt Co r 72 Brownwood av
" Margaret r 127 s French Broad av
*Fair Clarence ⓪ orderly Violet Hill San h 30 Herman av
" Danl R (Allen E) 1 firemn Merrimon av Fire Sta h 19 Irving
" Edwd B (Minnie) 1 painter Palmer Lipe Paint Co r Ambler rd
" *Emma ⓪ h 32 Grail
" *Ernest r 32 Grail
" Eugene (Charlina) bellboy SW Berkeley r 55 Randall
" Jos O 2 util mn Ambler Hts San h Ambler rd
" *Josie h 53 Max
" Katherine E r Ambler rd
" *Fair Mamie L maid F A Cazel r 11½ Short
" *Nathl (Jessie) 5 lab Ashev Pkg Co h 56 Beech
" *Nellie lndrs r 63 Phifer
" *Virginia r 16 Adams
" Wm (Nora) 1 tr dr h 63 Phifer
Fairchilds Garage (G W Fairchild) 606-608 Haywood rd
Fairchild Geo W (Eunice) ⓪ (Fairchild Garage) h 14 State
" Jack L mech Fairchilds Garage r 14 State
" Wm S (Vera) h 29 Hilltop rd
Fairview Cottage San F F Cain mgr Sunset dr Sunset hts
Fall David R (Beatrice) 2 tchr Ashev Sch r do
Falls Harry (Annie) 3 supt Dixie Stores h 17 Katherine pl
" Miles student r 17 Katherine pl
*Fambro Mattie maid r 23 Hamilton
Fan Lou Pastry Shop (S W & Fanny Weegmann) 12 Battery Park av—tel 3880
*Fancher Henrietta dom R C Handy r 69½ Blanton
Fanner M Kate clk U S P O r 56 Lakeshore dr
Fanning E Homer (Ina) ⓪ h 43 s French Borad
" Emily h B-5 Longchamps Apt
" Francis J (Katherine C) ⓪ contr engr prestreas Ashev Paving Co h 104 Kimberly
" Leonora student r 104 Kimberly
" Lesley (Ashev Quary Co) r Kimberly Heights
" Ruth tchr Hall Fletcher Sch r 43 s French Broad av
Fannon Clara Mae student r 115 Haywood
" Jas (Nola) 2 h 115 Haywood
*Fant Jno (Mary) porter Lerner's Shop r 128 Pine
" *Major (Bessie) jan Goode's Drug Store r 115 Grove
*Fara Laura r 75 Ridge
*Foreignberg Minor hsemn 103 Montford av r do
Faris Irene tel opr So Bell Tel & Tel Co r 25 Cherry
*Farland Lucius r 79 Ridge
Farley Wm (Julia) dom r Enka
Farlow Arvil (Pauline P) 3 weaver Ashev Cotton Mills h 344 Patton av
" Clarence quiller Ashev Cotton Mills r 34 Girdwood
" Earl student r 34 Girdwood
" Edgar quiller Ashev Cotton Mills r 34 Girdwood
" Ennes (Mrs H L) weaver Ashev Cotton Mills r 34 Girdwood
" Frances E student r 181 Deaver
" Frank S (Louise) 1 Dixie Bonding Co h 28 w Haywood
" Harley L (Ennes) 6 formn Ashev Cotton Mills h 34 Girdwood
" Louise h 28 w Haywood
" Nathan A (Pallie) 1 lab h 15 Hall
" N Wilfred (Donnie) 1 lab Ashev Cotton Mills h 32½ w Haywood
" Oscar W (Janie) 2 slsmn Pearce-Young-Angel Co h 181 Deaver
Farmer Betty twister Am Enka Corp r Enka
" Carol waiter Grace Cafe r 18 Lake Shore dr
" Dolly hse kpr 163 Wellington r do
" Elsie twister Am Enka Corp r Enka
" Eva F tchr r 185 Pearson dr
" Floyd L (Ruth) ⓪ (Dixie Serv Sta) h 1110 Jeffrees av Bilt
" Frances T (wid W E) r 185 Pearson dr
" Jackson r WV
" J Fletcher r 11 John
" H Mack (Marjory) 2 comr St h 92 Rankin
" Louise r 345 s French Broad av
" Magnolia (Chas) 1 dom 8 Furman ct r 6½ Brick
" *Magnolia 1 cook r 6½ Brick
" *Mamie r 47 Mountain
" Martha J (wid J B) ⓪h WV

FARMER
" Oscar B (Sue E) 3 ⓪ plumbr Woodfin Waterworks h McPherson GP
" *Roosevelt (Helen) porter Pure Oil Co Serv Sta No. 1—33 r 6 DeWitt
" S Wm (Mildred) 1 slsmn Smokey Mtn Distributors r 196 State
" Federation (Inc) J G K McClure pres R C Crowell v-p John A Hudgens sec-treas Guy M Sales asst genl mgr 125 Roberts—tel 332
Farmers Federation News Geo M Stephens ed 125 Roberts—tel 332
" Lunch (Mary Eller mgr) 5 Aston
Farnham Doris 1 h 71 Henrietta
Farnsworth David L 1 pntr Turner's Body Wks r 64 s Lexington av
" Louana (wid Geo) r 62 n Spruce
" Wm R (Stella) h 62 n Spruce
Farnum Arthur W (Ellen) pastor St Marys Episcopal Ch h 339 Charlotte
" Ellen C student r 339 Charlotte
Farr Chester (Mary Lou) ⓪ h 58 Black
" *Coleman (Hester) 1 porter Chandler's Auto Serv h 60 Phifer
" Danl L (Lois) 1 ydmn r Woodfin av
" Elizabeth student r Victoria rd
" Eva student r Victoria rd
" Fred (Linda) ⓪ trans h Woodfin av
" G Hayward (Kathleen) fixer Beacon Mfg Co h Swannanoa
" Geo asst mgr Elec Supply Co r Knollacre Cottage Victoria rd
" *Hester maid Gussie Simmons r 60 Phifer
" *J Walter r 136 Valley
" Richd W (Edith) 2 h 78 Anandale av
" T Mack (Jeanette) napper Beacon Mfg Co h Swannanoa
" *Wm lab S Sternberg & Co
" Wm (Eva) 1 ⓪ gen mgr Electrical Sup Co h Victoria rd
*Farrant James (Ruby) serv man Salley Tire Co Inc h 62 Max

FARRELL see **FERRELL**
" Bertha C enumerator Baldwin Directory Co r 37 Ravenscroft rd
" Cornelia (Mrs Frank T) sten U S Vet Hosp r 1 Arco rd
" *Hattie Bell (Mrs K F) r 11 Gudger
" Frank T (Cornelia W) ⓪ h 1 Arco rd
" Jesse W (Marjorie) condr Pullman Co h 10 Carlbeth Apts
" *King (Hattie Bell) h 11 Gudger
Farris Marvin A (Eula) 1 fixer Beacon Mfg Co h Swannanoa
Fashion Garment Co W Michalove mgr 31 Arcade Bldg
" Shop The (T K Darrough) 33 Battery Pk pl
" *Fate Wm r 3 Shiloh Rd
Fater David H (Bessie) ⓪ pres Fater's h 355 Merrimon av
" Edwd I (Elizabeth) 1 ⓪ sec-treas Fater's Inc h 19 Austin av
" Inc D H Fater pres M A Fater vp E J Fater sec-treas tobacco soda fountain 16 Haywood—tel 201-202
Fater Murray A vp Fater's res Cleveland Ohio
*Faucett Ellen (wid Giles) h 79 Ridge
" Jno W (Ethel) dentist 62 Patton av h 4 Evergreen la
" J Wm dentist r Swannanoa
Faulkner Abner W (Sarah C) mgr Ashev Ice & Storage Co h 167 Pearson dr
" Clarence W (Allie) 1 opr Hans Rees Sons Inc r Bilt D Farms
" Cleo C (Mary E) 3 lab Long Valley Dairy h Bilt D Farms
" Elizabeth (wid J B) r 25 Brevard rd
" Frank F (Thelma) 1 mgr Palmer Lipe Paint &Chem Co h 6 Maxey Apts
" I Lemuel (Carrie E) 1 h 41 Forest Hill dr KW
" Roger A (Ruby) ⓪ (Bon Ton Clnrs) h 5 Montview dr
" Ruby (Mrs R A) bkpr Bon Ton Clnrs r 5 Montview rd
Fawcett Ralph F (Mary G) clk T S Morrison Co h 22 Rosewood av
Fay Scott S (Anna M) dr Blue Bird Taxi Co h 94 Brevard rd
Fearrington Thos B (Margaret) 2 ⓪ (Grace Pharm) h 82 Macon
*Feaster Abe (Eula) 2 r 31 Weaver
Featherston Cameron E spec clk P O r 24 Grove
Featherstone Camma r 64 Ala av
Featherstone Emma r 180 Charlotte
" Forest (Anna) 6 chauf h 11 Black
" Horace N (Dorothy) 2 inter dec h 3 Swan Bilt
" James C (Wilma) 1 shoe repr Jno Mimidis Shoe Repr r 54 Asheland av
" Jennings G (Mary) mech Arrowood Mtr Co h 3 Swan Bilt
" Mamie smstrs 180 Charlotte r do
" *Valarie cook h 160 Livingston
Federal Building Otis opp Battery Pk av
" Corp The (D T Lamb & Wayne N Bramlett) 201 Flat Iron Bldg—tel 298
" Emergency Relief Administration 317 Ct Hse
" Housing Administration T B Sumner st dir 304-12 Haywood Bldg—tel 1203
Feemster Alma (wid C H) 1 clk Leader h 41 State
" Cliff Harmon student r 41 State
" *Cora (wid Willie) 1 h 3 Catholic av
Feezor Jno P (Hepsie) (Feezor's Transfer) h 119 Dodge Bilt
Feimester Annie (wid C H) 2 r 16 Ocala
" *Clarence h 28 Pearson dr
" *Gladys maid r 232½ Flint
Felder David G (Blanche) ⓪ condr So Ry h 59 Baker av
" Edward C teller First Nat Bk & Tr Co r 332 Montford av
" Elizabeth student r 59 Baker av
" Eugene H gen bkpr First Nat Bk& Tr Co r 332 Montford av

FELDER HUGH M (Mildred P) asst tr ofc First Nt Bk & Tr Co r 234 Montford av
" Ida M (wid E E) h 332 Montford av
" *Ida P (Mrs E M) 4 ⓪ ldrs Winn Home Ldry r 198 Fayetteville
" Julia E transit clk First Nat Bk & Tr Co r 332 Montford av
" *Lillian cook 17 Griffing blvd r do
" *Manuel (Ada P) 1 porter So Ry h 198 Fayetteville
" *Nathaniel emp W Ashev Bowling alley r 198 Fayetteville
" *Richard (Frances) por Union Bus Sta r 60 Madison av
Feldman Beatrice r 53 Buchanan pl
" Saml (Lillian) 2 (S Feldman Gro) h 53 Buchanan pl
" Sidney student r 53 Buchanan pl
Felkel Marion R (Ella M) 4 ⓪ clk Langren Hotel h 135 VA av
Felmeet Bros (C L W V F M Felmeet) gro 306 atton av
Felmet Carl H (Iva) 2 dep commissioner h 11 Highland
" Claude L (Estelle) ⓪ (Felmet Bros Gro) h 332 Barnard av
" Cornelia student r 332 Barnard av
" David B ofc mgr General Building Products Co Inc r 83 St Dunstans rd
" Ellen clk Gaston Biddix Co Inc r 322 Barnard
" Frank G (Margaret) 2 mech r 110 Woodrow av

FELMET
" Fred M (Fannie E) 1 ◎ (Felmet Bros) h 174 Brucemont Cir
" Fred M Jr mus N C Symp Orchestra r 174 Brucemont Cir
" Gay M (Effie) 1 trucker h 860 Haywood rd
" Grace student r 860 Haywood rd
" Jackson (Sarah) finisher Three Mountaineers r 158 Penn av
" Jas B (Ardia) lino opr h 110 Woodrow av
" Jno student r 860 Haywood rd
" L Holt (M Louise) clk Felmet Bros h 163 Beaverdam rd
" Mark barber 1 Carter Apts
" Mary Lee student r 11 Highland
" Mazel r 332 Barnard av
" M Louise (Mrs H L) tchr Haw Creek r 163 Beaverdam rd
" Molly nurse r 194 Penn av
" WmA (Grace Cash Gro) r 332 Barnard av
" Wm V (Felmet Bros) h 158 Penn av
Felmont *Albert (Eugenia) h 3 n Crescent
Felt Harold (Ossie) 1 ◎ lab h 127 Atkinson
Felthaus Christine sten J P & Reed Kitchen r 67 Buchanan av
" Elizabeth (Mrs F A) 2slswmn Lerner Shop r 36 Clayton
" Frank A (Bessie) 3 ◎ bkpr h 36 Clayton
" Gertrude sten Dr Barker r 67 Buchanan av
Feltner Elmer E presser Swannanoa Pressing Shop r SB
*Felton Willie r White Av Shiloh
*Felts Emma (wid B) h 12 Hildebrand
*Femdem Virginia r 16 Huntington
Femster Theodosia floorlady FERA Cannery h 3 Sabel Apts
Fender Luther B (Lena) 2 lab Dimension Woodworking Co h 2 Moffatt rd
Fenders Bonnie r Leicester rd RD 4
" Bunielu r Leicester rd RD 4
" Isam (Lovina) 3 h Leicester rd RD 4
" Gertie r Leicester rd RD 4
Fenner & Beane D H Clark mgr brokers N Y Stock Exchange 22 Battery Park av—tel 1863
Fenton Mary (wid R P) r 37 Majestic
Ferekis Alex clk Plaza Pool Room r 56 Clayton
" Rachin r 56 Clayton
Ferguson Ann r 119 Carroll av
" *B Thos (Florie) h 16½ Eagle
" Carl D (Lena) 1 trimmer Hans Rees Sons h 52 Annie
" *Coley (Delia) lab h Norfolk
" *Cora 2 maid r 28 Lincoln
" *David del mn Hershey Gro Store r 76 Pine
" *Eva cook r 39 Gaston
" *Ernest (Irene) 1 hlper White & Morgan Sheet Metal Works r 108 McDowell
" Everett J (Doris) 2 photogr h 21 Vermont av
" Fannie r Swannanoa
" *Harry L (Alice) 3 h 2 Ala Apts 161 Clingman av
" Harvey L (Gertrude M) 1 car inspr So Ry h 51 Mildred av
" *Hattie M (Mrs S F) cook Hall Fletcher High Sch r 88 Congress
" Henry (Nell) waiter Coles Cafe r 21 Orange
" *Ida maid J E Bates r 10 Gaston
" *Inez r 35 Knoxville pl
" *Irene (Dernest) 1 serv D S Beers r 108 McDowell
" *Jas E (Nina) 2 baker Ashev Baking Co h 41 Hamilton
" John Jan Caro Lt & Pr Co
" Laurence L (Greeta) 2 ◎ soda Goode's Drug Store r 6 Florida av
" Nell mgr Ashev Mattress Factory r Lake Shore dr
" Robt S (Myrtle) 2 card runner Beacon Mfg Co h Swannanoa
" Russell r 51 Mildred av
" Ruth slswn r 51 Mildred av
" *Samel F (Hattie M) 2 ◎ h 88 Congress
" Sarah opr So Bell Tel & Tel Co r 119 Carroll
" *Van maid F W Parker r 75 Pine
" *Walter J (Jessie) lab So Ry h 35 Knoxville pl
" Wayne lab Han Rees Sons Inc r 59 Vandalia
" Wilson R (Ruth) 1 timekpr Hans Rees Tannery h 59 Vandalia
" *Wm (Eva) lab U S Vet Hosp h 35 Gaston
" *Wm student r Norfolk
" Wm B (Evangeline) 2 asst div engr State Hwy Comm h WV
" Wm F ◎ (Dad's Place) h CR
*Fernanders Bryson (Hattie) 2 waiter Battery Pk Hotel r 120 Broad
" *Hattie (Mrs Bryson) 2 cook Palace Grill No 2 r 120 Broad
Ferrell Chas student r 13 Olney rd
" Francis clk Montgomery Ward Co r 13 Olney
" Frank student r 206 Merrimon av
" James E installer Holland Furnace Co r 1 Pennslyvania av
" W Edward (Laura Mae) 1 slsmn Hosp Supply Co Arcade r 52 Cumberland av
" William E (Love) mgr National Biscuit Co h 13 Olney rd
FERRELL see **FARRELL**
Fesperman Robt B (Lillian) 3 aud Standard Oil Co h 9 Woodley av
Fessenden Saml M v p mgr Sayles Biltmore Bleacheries Inc res New York N Y
*Fester Abe (Eula) 2 lab city relief h 31 Weaver
Feuchtinger Carl J (Billie) 2 clk Ashev Bilt Hotel h 409 Charlotte
Feverest Minnie (wid) r Lake Shore dr
*Few Floree student r 88 Congress
*Few Janie tchr Livingston st sch r 88 Congress
Fewell Va nurse Highland Hosp r Hill House 398 Montford av
Ficken Harry A (Bertha J) 2 ◎ real est 207 New Medical Bldg h 1 Colonial Apt
Ficker Jos (Grace) ◎ colr Beaumont Furn Co h 104 Woodrow av
" Lawrence clk Am Enka Corp r 104 Woodrow
*Field Ace r 106 Broad
" Dean R r 73 Houston
" Francis E (Eleanor) 3 ◎ Ashev Mica Co h 32 Buena Vista rd BF
" Frank (Lena) ◎ carp h 73 Houston
" Helen r 73 Houston
" Paul M (Louise) ◎ h 94 Houston
" *Robt r 97 Beaumont
" *Timothy (Malinda T) pntr h 31 Jersey
Fielding Thos r 1 Maxey Apts
*Field Alberta maid r 211 Merrimon av
" *Andrew (Catherine) 6 blksmth h 97 Beaumont
*Field Andrew Jr r 97 Beaumont
" Carl E (Elmore) (Ashev Barber Shop) h 90 Starnes
" *Cecil r (r) Brooklyn rd Shiloh
" Clothes Inc J M Cooper mgr 30 Patton av
" *Ethel 1 lab h 18 Herman av
" *Flora 5 h 24 Gaither
" *Haskell J (Lucile) 6 orderly U S Vet Hosp h 7 Dundee
Field Helen tchr Swannanoa Sch r 73 Houston
*Fields Isaac (Emma) ◎ 1 lab h (r) Brooklyn rd Shiloh
" *Jno r 97 Beaumont
" *Leon shoe shine Do-Drop-In Barber Shop r Biltmore
" *Lewis (Lucy) city relief h 144 Hill
" *Louise student r (r) Brooklyn rd Shiloh
" *Mary r (r) Brooklyn rd Shiloh

FIELDS
" Maud tchr Eugene Rankin Sch r 35 Oak Lane Grove pk
" Mollie smstrs Kaltmans Mfg Co r 8 Orchard
" Virgil (Mary) 1 textile work Beacon Mfg Co h Swannanoa
" *Walter r 97 Beaumont
" Wm D washer Ashev Ldry r 8 Orchard
Filkel D W barber Ashev Hotel r 26 Tech bldg
Fincannon Arthur (Bernice) 1 lab Am Enka Corp r Enka
Finch Albert H (Irene) elec r 186 Atheland av
Fincher Elizabeth r 96 Bartlett
" *Henrietta maid 149 Vermont r 69½ Blanton
Finestein Saml (Ida) h 7 Rankin Apts
Fingal Katherine sec Blue Ridge Lmbr Co h 15 Carlbeth Apts
*Finger Luther S (Essie) ⓪ chauf C F Doggett h 94 Livingston
Finkelstein's Fannie L (wid H L) r 72 Mt Vernon cir
" Hilda sten J B Anderson r 72 Mount Vernon cir
" Leo I I I pres and mgr Finkelstein's Inc r 72 Mount Vernon Circle
" Rosa clk Finkelstein's Jewelry Inc r 72 Mt Vernon cir
FINKELSTEIN'S INC (Leo Finkelstein pres and mgr) Jewelry 7 s w pack sq—tel 887 See page 112
Finkle Katrina r Wennwood
" Katrina waitress h 18 Ravenscroft Apts
Finlay Wm A (Mary R) (Cat n Fiddle) r 32 Granby
Finley Cecil J printer Advocate Prtg & Pub Co h 9 Woodfin Apts
" Depot Drug Store (B B Flowe C A Lord) 402 Depot
" Floyd 1 bkpr Blue Ridge Coal Co h 2 Low Apts
" *Furman (Sadie) 6 orderly Oteen Hosp h 15 Campbell
" *Hattie dom 23 Caro Apts r 15 Bartlett
" *Jno (Mary) ins colr Am Workman Ins Co h 51 Blanton
" Julia E (wid J E) nurse r 85 Rankin
" *Wm (Hattie) 3 chauf 39 Edgewood rd h 43 Bartlett
Finster Ethel B techr Ashev Normal and Techrs Col r do
Fire Companies Adjustment Bureau Inc H G Heyward Jr adjuster in charge 202 Flat Iron Bldg—tel 2368
FIRESTONE TIRE & RUBBER CO (Asheville Warehouse) Frank M Salley mgr 347 Biltmore av—tel 2604-2605
First Baptist Ch E Gibson Davis pastor Oak (See Page 71)
" Ch of Christ Sci 66 n French Broad
" Congregational Church J R Chapman pastor 320 Merrimon av
" Lutheran Ch H F Meyer pastor 76 s French Broad av
FIRST NATIONAL BANK & TRUST CO Burnham S. Colburn pres Wm M Redwood vp and cash R H McDuffie vp and trust officer 11 Church—tel 3400 (See top and bottom lines) Cards B D pages 45 and 126)
Ficher Archibald E (Tilda) 3 med slsmn r 392 State
" Arthur r 392 State
" Robert r 392 State
Fish Burnice F (Iola) r 10 Black Mtn rd
" Odo hlpr Car Coal & Ice Co r Emma
" Wm C slsmn Car Pr & Lt Co
" W Oscar (Edith) 1 h 196 Westwood pl
Fishborne Francis stockrm keeper Dove Steel Co r 12 Dallas WA
Fishburne Anita (wid F B) 1⓪ h 12 Dallas
Fisher Anna r 108 Hillside
" Chas 570 Sand Hill rd
" *Chas H (Ella) 1 h 81 Burton av
" Clarence (Elizabeth) 3 h 73 Deaver
" Clifford H (Jennie M) 5 painter F E R A h 167 Patton av
" C Connelly (Annie) 1 linemn Caro Pr & Lt Co h Adams WVP
" Danl P (Esta Mae) 2 mach Morgan Mfg Co h Wash av WP
" Edith r 103 Montford av
" Ella C (Mrs E L) asst to E L Fisher r 740 Hendersonville rd
" Elliot L (Ella) (Ashev Photo Serv) h 740 Hendersonville rd Bilt
" Ethel H (Mrs L E) ed Womens Activities Citizen Times r 308 Cumberland av
" Eula (Mrs H C) cash Palace Theater r 21 Montview dr
" Henry C (Eula Mae) 2 slsmn Richbourg Motor Co 21 Montview dr
" Hilda R student r 16 Weaverville rd
" Howard J (Ina) 2 brk mason Am Enka Corp h Enka
" Hurley (Ethel) 2 h Bear Creek rd
" Jack C (Naomi) 3 tr dr Galliher Bros h Academy Bilt
" Jacob P (Sallie) 2 frt dept So Ry h 376 Broadway
" Jas R (Edna) 2 jan Fed bldg h 28 s Ann
" Jas R Jr (Johnnie E) lab PO r 28 So Ann
" Jesse H (Leoda) 1 contr Jno M Geary h 130 w Chestnut
" Jesse M (Grace) 2⓪ firemn City Fire Dept h 47 Dorchester av
" John L asst mgr Bilt For Co Club r 308 Cumberland av
" John W emp Am Enka Corp r 21 Montview dr
" *Jos (Eliz) 4 h 97 Edgar
" *Jos (Lucille) h 94 Edgar
" J Homer (Zelma M) 3 slsmn C L Grigsby & Co h 9 Brotherton WA
" J Roy (Gertrude) 5⓪firmn City Fire Dept h 8 Toxaway
" Laura E (wid H L) ⓪ h 29 Vance
" Lawrence L (Naomi O) 3 h 807 Adcademy Bilt
" Lewis E (Ethel H)⓪ gen ins Flat Iron Bldg h 308 Cumberland av
" Lila H r 308 Cumberland av
" Lloyd r 46 Waynesville av
" Lorian R (Mable) 1t State Hwy Patrol r 18 Oak
" Mabel tchr Hall Fletcher Jr High Sch r Rosebank Cottage Albemarle Pk
" Mae r 56 Waynesville av
" Margaret sten Home Owners Loan Corp r Rosebank Cot Manor grounds
" Mark frt tr dr So Ry h 238 Waynesville av
" *Mary r 97 Edgar
" Meddie M r 93 Mich av
" Molly r 238 Waynesville av
" Nancy (wid Solomon) r 108 Penn av
" Oley (Minnie) 1 Ashev Sanitary Dept h 56 Waynesville av
" Paul N (Georgia M) 1 painter r 40 Look Out dr
" Ray W (Carrie) 4 police capt h 14 Albermarle rd
" *Robt (Rosie) lab h 55 Gudger
" *Rosie (Mrs R F) r 55 Gudger
" Samuel J Inc S J Fisher pres-treas W D McLean v p J P Dunlop Jr v p Helen E Smith sec 202-205 Jackson Bldg—tel 4669
" Samuel J (Mary P) ⓪ pres-treas Samuel J Fisher Inc h 276 Cumberland av
" Silas H (Gladys) 4 electrn Hayes & Lunsford h 16 Weaverville rd
" Wade A (Ethel) 2 clk So Ry 570 Sand Hill rd
Fisher Wm C (Bessie) 1 dr West Ashev Bus h 22 Reynolds rd

FISHER
" W Bruce mgr Rosebank Cot h Manor Grounds
" Wm H (Willie Sue) 2 asst mgr Efirds Dept Store h 72 Woodlawn
" Wm P (Kate) 1 clk Craft Dry Clnrs h 108 Penn av
Fitch Edwin O student r 1424 Eastwood rd
" Suzanne r 1424 Eastwood rd
Fitcher Robt R r Co Home
Fitchett Beverly T (Ollie) 2 h WV
Fite G Wm (Irene) h 77 Mont av
" Irene (Mrs G W) reeler Am Enka Corp r 77 Mont av
Fitzgerald Addie (Mrs O L) cash Plaza Theater r 223 e Chestnut
" A Clay (Lunette) 3 emp Battery Pk Hotel h 37 Hollywood
" Daniel J opr Sayles Bleacheries r 227 Summit
" F Lafayette (Minnie) ⓞ (Fitzgerald & Rogers Prod Co) h Burnsville Hill
" Gertrude (wid C J) h 311 Hdville rd
" Jack (Margaret) r 7 West View rd
" Jennings C (Alice) 1 ⓞ asst chief Fire Dept h 135 Broadway
" Joshua C r WV
" Laura (wid W E) h 79 Merrimon av
" Lucille E transit dept Wachovia Bk & Tr Co r 39 Charlotte
" Lunette (Mrs A C) supv Mission Hosp r 37 Hollywood
" Maude (wid Oliver) ⓞ h 39 Charlotte
" Oliver L (Addie) 1 firemn r 223 e Chestnut
" R Lois ofc work Asheland Sch r 227 Summit
" W J (Jennie) ⓞ h 48 Panola
" Wm H (Mary M) h 227 Summit
" Wm H Jr dr Blue Bird Taxi r 227 Summit
" & Rogers Prod Co (F L Fitzgerald and J J Rogers) 96 n Lexington
Fitzporter Alonzo L (Marie) phys U S Vet Hosp h 26 Craggy Cir KW
" Mary J student r 26 Craggy Cir KW
Fitzsimmon Beulah (Mrs F H) sorter Am Enka Corp r 70 Sand Hill rd
" Fitz H (Beulah) lab Am Enka Corp h 70 Sand Hill rd
Five Point Gro (J F Patterson) 111 College
" Points Lunch Rm (J L Gurley) 107 e College
Fix Frank V (Gussie) 2 ⓞ carp h 136 Mich av
*Flack Charity student r WV
*Flack Charlie chef Bilt For Co Club r do
*Flack Edwd (Minnie C) h 91 Burton av
" *Edwd (Lucille) 6 ⓞ lab So Ry h WV
" *Eva cook A J Garner r 19 Buttrick
" *Eva Lee student r 91 Burton av
" Fred (Eva) lab Oteen Hosp h 32 Buttrick
" *Helen r 38 Huntington
" *Ida h 41 Velvet
" *Inez h 41 Velvet
" *Larom (Irene) 1 r 379 College
" *Lee (Myrtle) 2 lab Hood McConnell Co h 27 Short
" *Leerindar (Mary) 3 cook De Luxe Cafe h 26 Gudger
" *Lellia maid Ollie Carter r 18 Ivary
" *Lucile dom r 37 Clinton
" *Lino r 379 College
" *Lucille cook W Callahan r WV
" *Myrtle h 27 Short
" *Pearl r 2 Gudger
" *Verna (Mrs Wm) maid M P Galliher r 15 Walton
" *Virgle (Myrtle) 2 helper Hood McConnell Co 27 Short
" *Wm H (Verna) r 15 Walton
*Flacks Esther (Mrs L L) cook Webster Grill r 30 Short
" *Linwood (Ester) 7 cook h 30 Short
Flaherty Jno W r 232 Haywood
Flat Iron Barber & Beauty Shop R J Shook mgr 20 Flat Iron Bldg
" Iron Building Boyd & Chance agts 20 Battery Park av
" Iron Flower Shop (Kathleen Whitehead) 10 Battery Park av—tel 7135
*Flax Fred (Eva D) emp Oteen Hosp h 19 Buttrick
" *Louise (Mrs F L) ironer Ashev Ldry Co r 32 Velvet
Fleming Clyde F (Della M) 1 (Kenilworth Bus Line) h 59 Caledonia KW
" Dora r 13 Louie
" Elmer P (Virginia) 1 tr dispr So Ry Co h 81 Vermont W Ashev
" Eugnia (wid E L) 3 65 Tacoma Cir
" E Pierce (Virginia) 1 clk So Ry h 81 Vermont
" Edwd wkr Wilson Undg Co r 269 Hazzard av
" Helen singer Castle Night Club r do
" Jas H (Margaret C) 3 clk So Bell Tel & Tel Co h 26 Buckingham Ct KW
" *Jos (Janie) plmbr h 2 Wallack
" LeRoy (Annie M) 1 r 13 Louie
" *Lois r 10 Silver
" Sigma waitress Ashev Biltmore Hotel 2 r Pisgah Apts
" Wm r 13 Louie
" *Arie dom 14 Mt Vernon Cir r do
" *Frank r 2 Wallack
" *Geo (Mattie L) 2 sec lab So Ry r 41 Ralph
*Flemmons Lee Anna ⓞ cook h 45 Lincoln
" *Nath cook 4 101 Wallack
Flenniken Josephine (wid J M) ⓞ h 40 Hiawassee
*Fletcher Alma ⓞ landrs Ashev Sch h 179 s Grove
" Charlie r 132 s Liberty
" Chester A mech Am Enka Corp r Sand Hill rd
" *Cleaveland porter New Coml Hotel r do
" *Corrie (wid David) r 51 Madison av
" Francis O'C (Lucy T) CPA 103 Arcade Bldg h 295 Cumberland av
" Francis O'C Jr r 29 5 Cumberland av
" Frank (Callie) lab r 418 Hendersonville rd Bilt
" Gaston P (Annas) paper route Ashev Citizen-Times r Enka
" Harriett hskpr C E Connor r Sand Hill rd
" Hubert G (Annie) 2 mech Justus Motor Inn r 9 h 99 Olney rd
" Jas r 127 Hudson
" Jennett r Co Home
" Martha (wid Thos) r 20 Craven
" Martha r 58 Park av
" Roy h 10 Logan av
" *Thos (Fannie) lab Harrison Auto Parts r 24 Fagg
" Walter (Bessie) 3 mech Harrisons Auto Parts Co h 20 Craven
" Wm E (Minnie) farmer r Sand Hill rd
" Wm J prop Fletcher Service Sta r Sand Hill rd
*Flint Ruth maid G S Gard r Stoney Hollow
Florance Bernice (Mrs Duke) tchr Claxton Sch Howland rd
" Duke G (Bernice) aud Blue Ridge Bldg & Loan h 9 Howland rd
" Reynolds G (Lois M) 2 lawyer ofc Wachovia Bk & Tr Bldg h 71 Hibriten dr
Florentina Shop (Thos Rezzuto) cabinet shop 24 Wall
Flowe Berry B (Frances) ⓞ (Finley Depot Drug Store) h 10 Chatham rd
" Frances (Mrs B F) sten Am Optical Co r 10 Chatham rd
" Martha (wid W M) ⓞ h 42 College pk pl
FLOWER SHOP THE see Middlemount Gardens Inc
Flowers Elijah B (Ada) 2 draymn h 378 Broadway
Floyd Apts (H K Crowell mgr) 16 Henrietta
" Bookter (Edna) r 80 Allen

FLOYD
" *Clara (Mrs M C) 4 r 131 Fair
" Edna (Mrs Bookter) lndrs Oteen Hosp r 80 Allen
" *Geo lab r 34½ Herman av
" Jettie r 3 Frederick
" *Guy (Rosley) 1 lab Lewis Funeral Home h 109 Poplar
" Jno E (Bertie) ⓪ inspr state h 164 Penn av
" Lorraine B student r 38 Fenner av
" Osborne Am Enka Corp r 349 Haywood rd
" *Owen 1 ⓪ lab Biltmore Est r 3 Frederick
Flud Martha S r 87 Furman av
" Sarah (wid W R) h 87 Furman av
Fluharty Jos student r 48 Gracelynn rd
" Wm B (Rena) 2 civil eng field wkr cir dept Ashev Citizen-Times h 48 Gracelynn rd
" Wm B Jr oculist r 48 Gracelynn rd
Fluker Mary nurse St Jos Sanitarium r 289 Merrimon av
Flynn Annie L student r 200 Rankin av
" Arthur V (Nell) 2 mgr L R Jones Service Sta h Ashev RD 1
" Edwd J (Velma) ⓪ (Flynn Furn Co) h 93 Hanover
" Furniture Co (E J Flynn) 244 Patton
" Lois A r 1 Elkmont rd
Foehl Helen student r 332 Hillside
" Lillian r 332 Hillside
" Mary bkpr Am Enka Corp r 332 Hillside
" Mary (wid Chas) h 332 Hillside
" Rose sten Am Enka Corp r 332 Hillside
Fogartie Irwin (Fogartie & Carr Ins Co) r 133 Washington rd
Fogartie & Carr (I F Fogartie & H W Carr) Ins 14-5 Technical Bldg—tel 4224
*Foggie Viola (Mrs W F) cook S G Bernard r 140 Clingman av
" Wm F (Viola) ⓪ bellmn Hotel Ashev h 140 Clingman av
Foister Cannida F (Elizabeth) ⓪ h 982 Haywood rd
" Dewey radio repair servicemn r 982 Haywood rd
Fojtik Jos H (Florence) clk P O h 32 Westgate rd
Folger Marvin Y (Sada) 1 teller Wachovia Bk & Tr Co r 11 Fenner av
Foller Consey (Mabel) 1 hlpr So Ry h 36 Water
Follett Geo E (Edith) 4 carp City Schs h 55 Orange
" Harry carp City Schs r 55 Orange
" Mildred r 55 Orange
Folsom Chas r SW
" Chas student r 22 Sulphur Springs rd
" Georgia B bkpr Superior Coal Co r 22 Sulphur Spgs rd
" Theodore W phys r Swannanoa
Foltz Grace M clk Aplchn For Exp Sta r 4 Liberty Apts
*Foman Anna B maid F L Seely r 104 Pine
Fonda Earl A (Fanny H) 3 ⓪ farmer h WV
Fonger Dorothy 2 pkr Banks St Meat Cannery r 158 Charlotte
Fonville Arline sten Citizens Trans & Coal Co r 11 Blake
Food Broker (Inc) C T Savage pres Chas H Moore v p F N Hamby v p Harry S Davis sec-treas factory sales agents and warehousemen cor Clingman av & Roberts—tel 743
Foote Hilah R mgr Golf Ter Apts h 1 Golf Terrace Apts
Forbes Saml L (Ada R) ⓪ h 165 Macon av
Ford Albert L (Ethel) ⓪formn Champion Fiber Co h 223 Westwood pl
" C Harold (Frances) 1 ⓪ mgr Ashev Tire & Retreading Co h 163 Dorchester WA
" *Carrie maid H W Plummer r 83 Madison
" Catherine L (Mrs E R) (Ford Piano Studio) r 36 Chiles av
" Cleo R cash Co-Op Finance Co r Y W C A
" Chas W (Mamie) 5 clk So Ry h 721 Reed Bilt
" Coxe & Carter lawyers (J F Ford T C Coxe Jr F P Carter 706 Public Serv Bldg(See page 132)
" *Dessie 2 h 34 Mountain
" Doris student r 89 St Dunstans rd
" *Dovie r 15 Crescent
" Edgar R (Katherine) ⓪ Sayles Bilt Bleacheries h 36 Chiles av KW
" *Eva B (Mrs Jas) cook r 17 Dundee
" Frank clk Hill's Mkt r 18 Robindale av
" *Harrell r 17 Dundee
" Jas (Eva B) ⓪ waiter h 17 Dundee
" Jas F lawyer 706-08 Public Serv Bldg r Windsor rd Lake View pk
" *Jeanie Mae r 34 Mountain
" Jesse r Hotel Orton
" Jno A (Lucy E) 1 ⓪ h 53 Balsam av
" *Jno C (Social) h 72 Ridge
" *Leo (Rosa) ⓪ h 71 Ridge
" Logan B colr r 62 Orange
" *Lottie (wid T F) r 90 Congress
" Lucy E (Mrs J A) slsldy California Perfm Co r 53 Balsam av
" *Lula r 34 Mountain
" *Mamie serv J F Shepherd r 34 Mountain
" Mary M h 179 Broadway
" Miller L (Hazel) clk So Ry 89 St Dunstans rd
" Norman E (Martha L) mgr Standard Oil Sta h 17 Furman ct
" Piano Studio (Catherine Ford) 8½ Wall
" Robt L farmer r 9 Beaverdam rd
" Samuel J (Georgia E) ⓪ 2 (Valley View Truck Farm) h 9 Beaverdam rd
" *Tate (Eva) 1 h 17 Dundee
" *Twyman (Bessie) caretaker Municipal Golf Course h 381 College
" Virginia opr Miller's Beauty Shop r 223 Westwood pl
" *Wm carpenter r 77 Boyd av
" Wm sayles Bilt Bleacheries r 36 Chiles av KW
" *Wm E (Palee) 4 mech Aston St Service Station 7 Lewis Hill
" Wm J (Maxine) slsmn Galumbck Clothing Co r 3 Pisgah Apts
Fore Arthur J (Luvenia) 1 ⓪ miller h Emma RD4
" Chas (Elsie) dr H J Sutton & Co Inc h 1 Bordeau pl
" Curtis (Helen) lab r Co Home rd RD 4
" Edwd r 825½ Fairview rd
" Elsie (Mrs Chas) assorter Swannanoa Ldry r 1 Bordeau pl
" Este (Deme) slsmn Am Ser & Elec Ice Co r 203 Logan av
" Geo W tr dr r 80 School rd
" Jas T (Georgia) h 825½ Fairview rd
" Jesse (Alma) ⓪ (Airport Serv Sta) r 538 State
" Lizzie (wid Jas) r 323 Patton av
" Oades cutter Sayles Bilt Bleacheries r 9 Carter Apts
" O Jorome (Hester) sta mgr Electric Ice Co r 50 Southside av
" Pollie r 162 Charlotte
" Ralph E (Willie Mae) 1 slsmn Harrison & Co h SW
" Robt A (Annie) ⓪ h 80 School rd
Foreman Jno (Ruby) (Foreman Motor Co) h 9 Gerard
" Ruby (Mrs Jno) sten Foreman Motor Co r 9 Gerard
" Motor Co (Jno Foreman) 196 Hilliard
Forest Frock Shop (Edith Jones) 349 Vanderbilt Pl BF
" Serv Sta (Holmes Capps) 585 Hendersonville rd

FORESTBURG
" Matthew h 15 n Spruce
Forester A Osborne clk Past Time Billard Parlor r 240 Broadway
" Atley V (Bertie) h 240 Broadway
" Geo L (Ada) h 298 Hillside
Forister Hattie dom r WV
*Forman Annabel maid Fred Seely h 104 Pine
*Fornburg Carl (Mildred) 1 chauf Appalachian Hall San h (r) Dalton
*Forney Edith student r 46 Madison av
" *Elizabeth maid W A Ward r Rockhill rd
" *Ellen maid r 80 Broad
" *India r 164 s Grove
" *Jas tire changer Ashev Tire & Retreading Co r Craggy RD 4
" *Louis (Helen) 2 r 59 Congress
" *Luther (Mary) lab h 28 Davidson
" May R maid 140 Merrimon av r (r) do
" Myrtle Myrtle (wid Jno F) h 491 Hdville rd
" *Ophelia student r 164 s Grove
" *Robt chauf H D Miles
" *Stanley (Helen) jan P O h 88 Broad
Forry Anna J (wid J M) r Enka
Forshaw Walter H (Ella) ◎ slsmn Colgate Palmolive Pete Co h 63 Baker av
" Walter H Jr (Gwendolyn) bkpr Masters Whse Gro Co h 40 Coleman av
Forster Etna D (wid J S) ◎ (Forster's Store) h 262½ Depot
" Edwin M (Florence) 2 baker Ashev Baking Co h 61 Hudson
" Habile A r 262 Depot
" Homer D (Hazel) 4 dr J A Groves h 163 La av
" Lat E (Veldia) h 21 Mt Clare av
" Vivian r 262 Depot
" Wm A clk Davis Merc Co r 262 Depot
Forsters Store Mrs E D Forster owner gro 262 Depot
Fortner Elizabeth (Mrs James E) tchr Vance Sch r 17 Fairfax av
" Grover (Alma) 2 lab Sayles Bleachery r 101 Holland
Fortson Eugene P (Sandra D) h 34 Westchester dr Kworth
" *Everett (Mrs Wm) cook 4 White Oak rd BF r do
" *Mary r 30 Magnolia
" *Wm (Everett) butler 4 White Oak rd (BF) r do
Fortune Albert student r 40 Westwood pl
" Albert butler 6 Westwood rd r do
" *Albert cook r 18 Clingman av
" *Amos r 18 Knob
" Arthur M (Beulah H) plstr h 3 Saluda av
" Benj F (Anna) 2 ◎ painter Ideal Paint Co h 247 Riverview dr
" Bruce h 5 Grayson Apts
" Chas M (Marguerite) 1 ◎ lawyer 215-19 Imperial Life Ins Co Bldg h Waverly rd
" Clara student r 40 Westwood pl
" Cleo (wid Bartis) r 10 Orchard
" Clifton student r Oak View rd
" *Demetria maid 7 Westwood rd r do
" *Fred lab Swannanoa Serv Sta r Swannanoa
" Georgia winder Am Enka Corp r Oak View rd
" Geo L (Eva) 1 ◎ (St Oar Tourist Oamp) h St C ar Tour Camp Hendersonville rd VSpgs
" Gladys student r 89 n Liberty
" *Isaac carp r 135 Poplar
" Jno P (Hally) 1 ◎ emp R R h 6 Main
" Kempton r Oak View rd
" Lewis L (Hattie) h Oak View rd
" *Louise student r 366 Oollege
" Margaret maid 17 D'Arcy Lane r do
" Martha winder Am Enka Corp r Oak View rd
" *Marvin butler 7 Westwood rd r do
" Mary (wid A B) r (r) Tunnel rd
" Murphy lab St Oar Tourist Camp Hendersonville rd r do
" *Regina E O tchr h 366 College
" Robt G (Palais Royal Dept Store) r 89 n Liberty

FORTUNE ROBT G JR (Mildred P) mgr Leonard Pet Shop 435 Biltmore h 170 Montford—tel 5912-J
" Saml A (Mary) 1 dr Boyd Taxi Co h 79 Baker av

FORTUNE STONEWALL J (Callie J) 1 ◎ gen mgr Ideal Paint & Varnish Co h 40 Westwood pl
" *Theodore r 18 Knob
" Wm F (Cora) 1 mill foremn Ashev Mica Co h Thompson Bilt
" Wm G ◎ lawyer 215-19 Imperial Life Ins Co Bldg h 131 Hillside
" & Fortune (C M and W G Fortune) lawyers 215-19 Imperial Ins Co Bldg tel 3321
Foster Andrew (Ella) h 163 Fayetville
" *Anna maid R H Cagle r 1 Elk Mtn Scenic Hwy
" *Annabelle (Mrs Hick) r 188 Blanton
" Annis Mae hskpr 94 Starnes r do
" *Arthur (Jessie) ◎ jan P O r 145 Livingston
" Beatrice r 211½ So Side av
" Bernice opr Harper Method Shop r 102 Tacoma Cir
" C Hardin (Anne) ◎ real est B H Sumner & Son h 21 Farrwood av
" *Carl stoker Asheville Gas Oompany r 211½ So Side av
" *Chas (Edna) cook Pig and Whistle r 48 Madison av
" Chas D (Clara) 1 spinner Am Enka Corp h 36 Fairfax av
" Conless mech r Leicester RD 4
" Connie h Enka
" Daniel B (Annie L) 2 carp h 1108 Jeffress av Bilt
" Danl W (Palace Pharm) 4 34 Herron w Ashev
" *David tailor r Taft av Roosevelt pk
" Edgar r 24 Cherry
" Edgar H (Mayrene) 3 warehouse formn Allen Ashev Trans & Storage Co r 5 Evelyn Apts
" Edith L student r 7 Weaverville rd
" *Edwd (Elizabeth) waiter Oteen Hosp r 374 College
" Edwd M (Florence) 2 baker Ashev Baking Co h 61 Hudson
" *Elizabeth (Mrs Edwd) cook Oteen Hosp r 374 College
" *Ella dom 32 Majestic r Fayetville
" Ellen (wid F S) ◎ h 53 Deaver
" *Elva lndrs r 222 Ashleand av
" Essie r 35 Turner
" *Eunice emp Mtn City Ldry r 211 So Side av
" *Evelyn ◎ cook N A Reynolds r 12 Lincoln
" Everett C (Lucille) painter h 53½ Broadway
" Finley (Lillian) 2 butcher Dixie Stores Inc h 44 s French Broad av
" Frances r 66 Brevard rd
" Frances E r 53 Deaver
" Frank S (Edna) ◎ h 34 Majestic av
" *Floyd butler H G Matthew Beaverdam rd
" Geo M (Clara) asst post mstr P O r 320 Montford av
" *Gussie dom T J Heazel Hendersonville rd r do
" Harlie (Susie) a ◎ carrier P O h 66 Brevard rd
" *Harold r 73 Ridge
" Harry acid rm Am Enka Corp r 36 Fairfax av
" *Hattie (wid J W) 1 ◎ cook R L Redwood h Caribou rd Shiloh
" Helen student r 320 Montford av
" *Henry O h 73 Ridge

FOSTER

" *Hill (Emma Le) 5 waiter Grove Pk Inn h 7 Sorrell
" Homer D (Hazel) 4 shpg clk J A Groves Gro Co h 163 Louisiana av
" Hubert F (Mamie) 7 presser Nat Clnrs & Dyers r Emma RD 4
" *James L (Lucinda) 4 serv man Salley Tire Co Inc h 160 McDowell
" *Jas waiter Coleman's Cafe r 473 s French Broad av
" *Jas (Carrie H) pntr h 17 Madison
" *Jno (Bessie) orderly Oteen Hosp r 28 Gray
" *Jno (Mary) 4 car washer Thomas Buick Co h 5 Dundee
" Jno A spinner Am Enka Corp r 36 Fairfax av
" Jno C lab h 222 Asheland av
" Julia E (wid C E) ⓪ osteopath 214 Merrimon av h do
" Junius L (Elva M) r btlr Biltmore Dairies h 63 Joyner av
" Lena r 24 Cherry
" *Lois student r 5 Dundee
" Love H (wid R P) r 21 Farrwood av
" Luther (Emma) 2 h RD 2 Shiloh
" Maggie maid Josephine C Killian r 9 Beaverdam rd
" *Myrtle (Wm) lndrs r 259 So Side av
" *Napoleon r 79 Ridge
" Norman B (Helen W) 1 h 508 Biltmore av
" *Oliver (Emma) 3 buffer Ashev Tire & Retreading Co h Route 1
" Ray (June) 1 mach Williams-Brownell Planing Mill h 717 Center Bilt
" Ray W elec engr r 320 Montford av
" *Roscoe r 95 Circle
" *Riley (Sophia) 1 h 514 s French Bd av
" *Sam'l C (Belle) ⓪ porter So Ry h 88 Clingman av
" Saml D (Alene) 2 proctologist-osteopath 709-10 Public Service Bldg r Stratford rd LVP
" S W (Dora) h 24 Cherry tel 7018-J
" Texie r 16 Hillside
" *Thos r 77 Pine Grove
" *Thomas cook The Tavern r 267 College
" *Thos F po r Bilt For Co Club r Rock Hill rd
" Walter emp Nat Casket Co r WF
" Wiley (Adda) 2 ⓪ clk PO r 34 Herron av
" *Wm (Myrtle) lab So Ry h 259 So Side av
" Wm L ⓪ h 16 Hillside
" Wm L (Mamie L) 4 ⓪ clk P O r 5 Lakeside
" *Yank F (Annie B) 6 porter So Ry h 172 Blanton
" Zeb V (Nannie) ⓪ h BH
" Zebulon H (Audrey) ⓪ (Foster Tourist Camp) h 7 Weaverville rd

Fowler Arthur F (May) prntr h 12 Roberts
" *Bessie maid h 333 Asheland av
" *Booker T lab r 137 Hill
" Carol E miller Earl Chesterfield Mill Co r 27A Green
" Chas D (Allie) ⓪ farmer h CR
" Chas R (Ethel) 1 firmn So Ry h 25 Moody av
" Chas R mgr Majestic Bowling Alley r 88 Sand Hill rd
" *Chas S r 146 Fair
" Clyde (Charity) 2 ⓪ slsmn Brown Chev Co r CR
" Doctor J (Emma C) ⓪ h 75 Craggy av
" D Hilliard (Myrtle) 7 h Walnut (r)
" *Edwd (Carrie) 2 r 82 Wallack
" Ellona (wid F B) 1 h 27A Green
" Elsie r Walnut
" *Geo r 19 w Chestnut
" *Hattie maid 69 Riverview dr r do
" Jas B (Mollie) carp Am Enka Corp h CR
" Jennie (wid Vernon) h 141 Lyman
" *Jessie r 137 Hill
" Jno W (Clara) ⓪ (Riteway Gar & Serv Sta) h CA
" Lawrence packer Ashev Baking Co r 41 Clay
" *Lily May (wid F) h 22 Tuskegee
" *Lily May r 137 Hill
" *Lois maid r 333 Asheland av
" Louise (wid W F) h Walnut
" Lovina r CR
" *Major J r Roosevelt Park Shiloh
" Margaret r 1 Burton
" Marlow S (Pearl H) 2 ⓪ slsmn Clark Fowler Cigar Co h 53 Herron av
" Ted E (Elsie) 2 h 38 w Haywood
" Thoburn slsmn Ashev Baking Co r 75 Winchester av
" Virginia r 369 Sulphur Spgs rd
" Wm D (Ruth E) 2 r 134 Hanover

Fowles James (Grace) filling sta opr Moodys Garage r Enka

Fox Anna ⓪ h WV
" Anna Jean opr Fox Barber & Beauty Shop r 20 Furman ct
" Barber & Beauty Shop Elliott A Fox mgr 1½ Patton av
" Benzion jeweler Robinson's r 178 s Liberty
" C Sam student r 75 Brownwood av
" Carl r 42 Atkinson
" Chas A (Myrtle) washer Am Enka Corp r 77 Mont av
" Della N (wid H L) h 182 Haywood
" E Clayton (Bertha) tr dr City h 22 Burton
" Elliott A mgr Fox Barber & Beauty Shop r 107 Haywood
" Ernest (Berway) ⓪ (Fox Corn Mill) h WV
" Geneva (Mrs M B) sten J Y Jordan Jr r 140 Chatham rd
" Gladys emp Swannanoa Ldry h 216 Patton av
" Ham (Sue) ⓪ hlpr Fox Corn Mill r Little Flat Creek
" J Clyde (Bessie) spinner Am Enka Corp h McPherson GP
" J Cresley r 22 Burton
" J Finley (Mae) 4 ⓪ dr A&P Tea Co h 44 Haw Creek rd
" Jas A (Jannie) 2 plant chief WV Elec & Tel Co h WV
" Jerome V tr dr Biltmore Cigar & Candy Co 4 Swan
" Jno blksmith Biltmore Estate r 22 Burton
" Jno W (Lena) reporter Ashev Citizen & Times h 10 Monroe Apts
" Louise r WV
" Marie M bty opr Fox Barber & Beauty Shop r 20 Furman Ct
" Marshall B (Geneva) mach Ashev Ldry r 140 Chatham rd
" Marshall E (Vera M) 2 (Crouch-Fox) h 37 Langwell av
" Mary (wid J P) hskpr Richard Snyder r High
" Merit A (Kathryn) 7 chauf U S V H h 4 Kellogg Hill rd
" Norman McC (Marjorie) ⓪ freight traff rep So Ry h 64 Fenner av
" Off (Lillie) lab r 4 Swan Bilt
" Pearl 2 178 s Liberty
" Ralph r 22 Burton
" Rita dom r 65 Hudson
" Sallie spinner Beacon Mfg Co r Swannanoa
" Sam P (Ida) ⓪ car insp So Ry h 75 Brownwood av
" Sydnor D (Fannie) (Fox Barber & Beauty Shop) h 20 Furman Ct
" Thos B (Mae) firemn Sayles Bilt Bleacheries r 156 Broadway
" Woodard steel wkr Dave Steel Co h Leicester
" W Bruce (Clara) police h 3 Fulton
" W Haywood r Y M C A
" Wm (Ada) ⓪ 5 h WV

FOX
" Wm Harley (Thelma) 2 weaver Beacon Mfg Co h SW
" Wm M (Lucinda) ⓪ h WV
" WmM (Sereptha) 2 textile workmn Beacon Mfg Co h SW
Foxman Morris D (Ida) 1 watchmaker Finkelsteins Inc h 45 Woodward av
Foxworth Emma r 179 s French Bd av
" *Samuel (Daisy) 1 lab r 199 Hill
Fay Mary E 1 hskpr Geo Jarvis r Ridge
Frady Claude student r Hendersonville rd
" Dovie ⓪ smstrs Swannanoa Ldry h 93 Buchanan av
" Edgar R (Leona) ⓪ engr Battery Pl Hotel h 935 w Chapel rd Bilt
" Ellis C (Elise) gardner J S Hill h Hendersonville rd
" Everett mus Larry Funk Orchestra r 333 Sand Hill rd
" Forrest F switchmn So Ry h 154 State
" Frank (Texie) 2 dr Citizen Trans & Coal Co h 113 Riverside dr
" Franklin (Mae) 1 r 35 Orange
" G Fletcher (Willie L) 3 dr Bilt For Stage Co r Bilt For
" Geo W (Mattie) tractor dr City h 325 Bilt av
" Glenn r Hendersonville rd
" Gwendolyn tchr Swannanoa Sch r 93 Buchanan av
" H F (Mrs) assorter Swannanoa Ldry r 154 State
" Hannah (wid G F) ⓪ h 300 Summit
" Henry M (Susan) 2 opr Caro Pr & Lt Co h 40 Carter
" Howard C r 333 Sand Hill rd
" Jno B (Virginia) h 47 Victoria rd
" Jno H (Lena) 2 lab h 5 Knight pl
" Julia D opr Fox Beauty Parlor r Hendersonville rd
" Lawrence M (Hal) 3 plmbg and heating contr h 137 Rankin av
" Lois tchr Vance Sch r 333 Sand Hill rd
" Mae r 1 Lula
" Martha r Co Home
" Martin V (Kathrine) 4 pasteurizer So Dairies h 12 Vernelle av
" Nelson E (Jessie) 3 lab Am Enka Corp h Enka
" Pleasant (Lula) h 333 Sand Hill rd
" Robt E (Ethel) 1 ⓪ formn Bilt Est Co r Hendersonville rd
" Rosa (wid H F) marker Swannanoa Ldry r 154 State
" Ruth r 40 Carter
" Ruth r Hendersonville rd
" Vernon F (Lula) 6 tr dr Municipal Golf Course h 7 Ashton rd
" Willard r 325 Biltmore av
Fragge Cleaners & Hatters (Louis Fragge) 69 Haywood—tel 1461
" Elizabeth bkpr Reliance Coal Co r 415 Merrimon av
" Elizabeth (Mrs S L) lady asst Brownell-Dunn Funeral Home r 57 Spruce
" Evelyn M sten Wachtel's Inc r 415 Merrimon av
" Louis (Veronica) ⓪ (Fragge Cleaners) h 415 Merrimon av
" Stanley L (Elizabeth) clk Fragge Cleaners & Hatters r 57 Spruce
*Frazier Lee r 116 Beaumont
Frances Apts (Consolidated Realty Corp) B T Thompson res mgr 333 Cumberland av
Francis Benj (Pauline) 3 ⓪ (Caro Wood Prod Sales Corp) h Baird Lane Lake View pk
" *Bertha h 111 Wallack
" Boris mgr Caro Wood Prod Sales Corp r 49 Westall av
" Edith T (wid J B) 2 (Community Cash Store) h Oak
" Elizabeth clk Sayles Bleachery r 39 Grove
" Ernest B (Dollie) mech Gov h 44 Oak
Frank Ethel A tchr Ashev Normal & Tchrs Col r do
" R R frt agt So Ry h 1062 Haywood rd
*Francis Jack (Mary) h Shiloh rd Shiloh
" Lena r 49 Westall av
" Lewis (Bertha) ⓪ h 49 Westall av
Francis Nellie (wid Wm) ⓪ h 39 Grove
*Frank Christine dom J T Neeley r 42 Pine
Frank Lillias (wid J F) r WV
" Ralph R (Lois) 1 ⓪ frt agt So Ry h 1062 Haywood rd
" R Robt Jr r 1062 Haywood rd
Franklin Albert student r 49 Majestic
" Annie r 6 Main
" Arvel (Annie M) r 80 w Haywood
" Bernice student nurse Gardner Hosp r do
" *Bessie (wid Henry) 1 r 34 Louie
" Canady T (Emma) 2 ⓪ inspr So Ry h 1162 Haywood rd
" Chas D (Blanche D) 1 supr of machs U S Govt h 1 Dunwell Apts
" Chas E (Hazel) ⓪ mech So Ry h 20 Westwood pl
" Chas E Jr student r 20 Westwood pl
" Clara M slswmn Bon Marche r 20 Westwood pl
" Cora (wid W H) h 92 Forsythe
" Edna spinner Beacon Mfg Co r SW
" Edna r 103 Valley
" Ernest A student r 41 Hudson
" Garland F flagmn So Ry r Glenrock Hotel
" Gaynelle student r WV
" Geo C lawyer 409-415 Legal Bldg r 99 Asheland av
" Grover (Ora) 2 h 67 Mt Clare av
" Harold tr dr r 1162 Haywood rd
" Henry D (Lucy) 3 ⓪ asst mgr Home Store Inc h SW
" *Henry lab r 34 Louie
" Irene student r 7 Vernell av
" J Cleveland sec Home Furn Stores Inc h 751½ Haywood rd
" James E (Esther) painter h 167 Woodfin
" Jno H (Ethel) 1 r 115 New
" Jno H (Lillie) 1 ⓪ h 8 Chunns Cove rd
" Kathleen twister Am Enka Corp r 58 Balsam av
" Lewis E (Mana L) 2 h 16 Stewart
" Lillie D student r 8 Chunns Cove rd
" Lloyd W (Rebecca) slsmn Stand Coffee Co r 92 Forsythe
" Lois r 92 Forsythe
" Lucien (Cleo) mgr trans A & P Tea Co h 2 Belvedere Apts
" Luna r 17 n Ann
" Mary J (wid T C) r 115 State
" Mineva H (Nora) 3 ⓪ inspr So Ry h 41 Hudson
" Oss painter h 81 Delano rd
" Percy cash Sherwin Williams Co r 751½ Haywood rd
" Rebecca (Mrs L W) clk Efird's Dept Store r 92 Forsythe
" Roger student r 71 Old Haw Creek rd
" Roy barber Art Barber Shop r YMCA
" Roy barber Cheeks Barber Shop r 69 Rankin
" Ruth clk S & W Cafeteria r 92 Forsythe
" Sidney M (Lena) 1 h 71 Old Haw Creek rd
" Apts 33 Starnes av
" Thos H car repr So Ry r 41 Hudson
" Vuland V (Bessie) 3 brakemn So Ry h 7 Vernell av
" Walter student r 56 Burton
Franks Along W (Tempie) 1 h 98 Millbrook rd
" Garland J (Sadie) h 4 Pine Wood rd

FRAZEE
" John P (Margaret) announcer WWNC r Woodfin Apts
Frazer Trumbull student r 406 Charlotte
Frasier J Murray lab Ashev Cotton Mills r 66 Dunn
" Newell nurse Aston Pk Hosp r 67 s French Broad
" Wm D (Bell) h 66 Dunn
Frazier Carolina r 94 White Fawn dr
" Elizabeth topper Mt Mitchell Hosiery Mill r 131 Merrimon av
" Harrison Jr student r 94 White Fawn dr
" Harrison L (Sue R) mech Harry's Motor Inn h 94 White Fawn dr
" Hazel sec S Sternberg & Co r 167 Md av
" Howard student r 94 White Fawn dr
" *Irene l cook r 52½ Clemmons
" *Irene cook B W West r 14 Knob
" Jas L student r 11 Arborvale rd
" Julia (wid Thompson) ⓪ (Tarheel Library) h 406 Charlotte
" *Laura r 42 Short
" Lila 2 h 11 Arborvale rd
" Lillian r Craven
" *Lillie r 40 Butterick
" *Lillie (Fred) maid Jacob Sultan r 40 Butterick
" *Louise h 54 Davidson
" Mabel Lea nurse r 94 White Fawn dr
" *Martha cook r 1 n Crescent
" Mollie nurse r 68 Flint
" Ross E train dispr So Ry r 299 Castanea bldg
" Robt E (Dorothy) 2 mach Hans Rees Sons h 380 Westwood pl
" Walter Y (Sara) ⓪ treas Mt Mitchell Hos Mill r 131 Merrimon av
" *Wm J por Pullman Co r 23 Livingston
Freck Chas B (Emma) 5 ⓪ plmbr Union Plmbg Co h Glendale av Bilt
" Ernest (Alice P) h 17 Cherry
" Furniture Co (A P and T T Freck) furniture 38 Biltmore av—tel 31
" Marie (Mrs) r 22 Holland
" Radio and Supply Co (A P and T T Freck) radios and supplies 38 Biltmore av—tel 31
" Tennyson T (Freck's Radio & Supply Co) (Freck Furniture Co) h 17 Cherry
Frechtling Elmore J h 27 Hilltop
Freddo's Inc Kate M Oates pres Fred L Sales v pres F B Oates sec-treas Pack sq
*Frederick Cora (wid J) maid W Morton Jones h 149½ s Grove
" *Maggie cook S & S Lunch r 17 Ridge
Fredrickson Motor Expr
Free Haskel (Ella) 7 orderly Osteen Hosp h 35 Water
Freeborn Saml R (Virginia) 2 ⓪ radio dlr h 47 Buchanan av
Freed Claude R (Laura) 2 supt Bilt Dairy h Bilt Est
" Wm E shpg clk Bilt Dairy r Bilt Est
Freeland Robt C (Perry S) 2 h 4 Craggy Cir KW
" *Willie jan Commodore Apts r 1 Norfolk
Freeman Alex L photogr h 23 Factory Hill
" *Andrew (Julia) 2 jan Ashev Baking Co h 296 Ashland av
" *Bailey (Bella) lab 128 Cherry
" Bunyon H (Frances) 1 ⓪ slsmn So Dairies h Hazel Mill rd
" *Burnell (Gertrude) baker Ashev Baking Co h 156 Blanton
" *Chas (Mattie) 1 h 156 Blanton
" Cleo maid 16 Sterling r 19 Frederick
" Clyde D (Nellie) So Dairies h 523 Westwood pl
" *David (Elizabeth) h 33 Weaver
" Dessia maid M W Wooding r 6 Magnolia
" *Dewitt student r 366 College
" *Doremus (Luvinia) lab Ashev Junk Co h 23 Frederick
" Edith student r 22 Woodfin pl
" *Edwd (Eva M) 1 lab r 188 So Side av
" Eliza repair mn Elk Mtn Cotton Mills r Burnsville Hill rd
" *Elizabeth maid h 6 Brick
" Ella dryer Am Enka Corp r 36 Fairfax av
" *Frank A (Nellie) baker Collins Bakery r 122 Clingman av
" Geo W r Taylor
" Grace sec emp agent Beacon Mfg Co r SW
" *Grace tchr r 366 College
" Harry porter Sams Service r 6 Magnolia
" *Helen maid D A Roberts r Petersburg
" Isaac (Polly) 5 farmer h Emma RD 4
" *Jas jan Public Serv bldg r 153 Blanton
" *Jas hlpr Ashev Baking Co r 219 Asheland
Freeman Jas W (Lola M) 2 mgr Cafeteria Am Enka Corp h 6 Mildred Apts
" *Jonie nurse h 52½ Clemons
" J Andrew (Alice) 4 intr dec Manor Hotel h 292 Hillside
" Kelly (Belle) loom fxr Beacon Mfg Co h SW
" Lawrence F (M Eva) 4 chem Am Enka Corp h Taylor
" *Logan serv A G Carver r (r) Mountain av
" Lucille presser Mtn City Ldry r 475 s French Broad av
" L Tennant (Lillie) carp h 22 Woodfin pl
" *Mae h 3 Cumberland pl
" Major student r Emma RD 4
" Major B (Grace) dr Greyhound Bus Lines r 634 Hendersonville rd Bilt
" Major M (Bertie) 3 ⓪ carrier PO r 102 Va av
" Marie student r 76 Flint
" M E clk Pisgah Nat For r 3 Cumberland pl
" Nina r 22 Woodfin pl
" Norman Beacon Mfg Co r SW
" Norman J (Evergleen) 4 dr So Dairies h 502 Westwood pl
" Pauline Beacon Mfg Co r SW
" Ralph waiter Wests Cafe r WV
" Robbie Ashev Mica Shop r Emma RFD 4
FREEMAN ROBT M (Clara D) 1 vp-sec-treas S & S Motor Co r 28 Westover dr
" Theo h 8 Low Apts
" Wesley lab Ashev Cotton Mills r 23 Factory Hill
" Wm T (Minnie) phys McGeachy bldg Bilt h 48 Greenwood rd
" Woodrow Beacon Mfg Co r Swannanoan
Free Will Baptist Ch B W Powell pastor 34 Atkinson
" Enich Ball pastor Hazel Mill rd
" Willet Moretz pastor SW
Frei Burton S (Sara H) 2 h 22 Chiles av KW
Fremont Amedee H (Frances) 2 h 267 Victoria rd
Fremont Tire Co 264 Biltmore av
French Broad av Bapt Ch J R Owen pastor s French Broad av ne cor Bartlett
" Barber Shop (E G Ball) 223 Haywood rd
FRENCH BROAD LAUNDRY Inc J H Miller pres C P Miller v p G G Morgan sec-treas Brownwood av cor Logan av—tel 5811
Fretz Anthony R (Margaret) 2 supv Consld Realty Corp r 23 Pickwick rd
*Friday Annie Belle maid B R Hoover r 40 Westover dr
" *Emma Dell student r 101 Edgar
" *Herbert jan Arcade Bldg r 101 Edgar
" *Jeff (Matilda) So Ry r 101 Edgar
" *Jefferson Jr r 101 Edgar
" *Jno (Worthy) lab r 123 Valley

FRIEDMAN NATHL (Susquehanna Salvage Co) h 45 Vance
" Saml H (Mrs) slswm Susquehanna Salvage Co r 45 Vance
Friendly Cafe (Pete Tchouros) 92 Patton av
Fries Harry R (Era F) mgr Hajoca Corp h 1 Lakewood Apts KW
Frink Bascum L (Elizabeth) 3 dentist 202 Bar nard bldg h 178 Hillside
Frisbee Beldon r Oak
" Clelia (wid T C) h CR
" Doyle H (Carrie E) 2 pipe ftr So Ry h 8 Moody av
" Ellis F (Annie) 4 h 95 Vandalia
" Etta L (wid W M) 5 h 60 Chunns Cove rd
" Fariene r McPherson GP
" J Douglass opr Am Enka Corp r Brevard rd
" J L wtchmn Ashev Normal & Tchrs Col r Burnsville Hill
" J Marion W (Ella) h 81 Langwell av
" Josephus S (Jamie) h Brevard rd
" B T (Ruby) dyer Ashev Cotton Mill h CR
" Roy clk Jax Pax Stores Inc r RFD 4
" Ruby lab r 262 Depot
" Ruby (Mrs P T) Am Enka Corp r CR
" Ruth r CR
" Wm H (Donnie) ⓪ fruit stand Elk Mountain rd) Oak
Frisbee Woodrow A r 60 Chunn's Cove rd
Frisby Danl clk A & P Tea Co r RD 4
" Geo r Emma
" Geter M (Henrietta) dr Red Top Cab Co r 29 Cherry
" Josephine smstrs r 76 Arlington
" Wm (Pearl) 2 ⓪ jan Candler School r CR
Frisk P W mgr chem lab Am Enka Corp h 6 Hill-Crest Enka
*Frison Pinkey (Marie) lab h 34 Brick
Fritschey Geo cleaner Parisien Cleaners r 1 Mountain av
Fritchy Auto Shop (J G Fritchy) 709 Merrimon av
Fritchy Jas G (Lillian) 1 (Fritchy Auto Shop) 709 Merrimon av h (r) do
Fritschy Julia (wid F A) ⓪ h Mountain av
" Phillip H presser Pool's Dye Wks Inc r Bridle rd
Fromm Amanda (wid Christopher) ⓪h 228 Hendersonville rd Bilt
" Bohannan r 228 Hendersonville rd Bilt
" Ruby bindery wkr The Inland Press 228 Hendersonville rd
Froneberger Augusta V 71 Starnes av
" Juanita A reeler Am Enka Corp r 2 Charlotte Apts
" Lawrence L (Alma) slsmn h 2 Charlotte Apts
" Lawrence Jr asst mgr Caro Mtr Co r 2 Charlotte Apts
" Robt B slsmn h 71 Starnes av
Frost Herbert M jwlr 4½ College r 1 Law Bldg
Frothingham Earl H (Helen G) ⓪ dir Applchn For Exp Sta h 1 Lone Pine rd (BF)
Fruhauf Bernard slsmn Galumbeck & Co r 173 Macon av
Fryar Adam H mach Auto Parts & Gear Co r 404 Fairview rd
*Fry Choice cook Godfreys Cafe r 47 Black
Frye Carrie F (wid Frank) 2 r 49 Black
Frye Edwd A (Love) 3 ⓪ eng So Ry h 35 s French Broad av
" H Allen (Alice) ⓪ painter h 298 Broadway
" Jno E r 65 Buchanan av
" Jno Robt student r 35 s French Broad av
" *Mary Allen lab r 4 Bartlett
" *Roy S delmn SoSide Cash Store r 49 Black
*Fryerson Marie (Pinkney) r 34 Brick
" *Pinkie r 34 Brick
Fulgham Jos E pres Bilt Applchn Hdwd Co r 50 Albemarle rd
" Jos E (Applachian Hardwood Co) Biltmore r 50 Albemarle
" Blanche (Mrs Ezra) lab Am Enka Corp r 51 Majestic av
" Ezra (Blanche) mgr Martha Washington Candy Shop h 51 Majestic av
" Frank S (Azalea) 1 mech Hub White Co h 128½ Church
" Jos E pres Bilt Applchian Hardwoods Inc h 50 Albemarle rd
Fullam Fred L (Bonnie) 4 (Westerly Dairy) h Brevard rd
" Jack S (Annie G) 5 spinner Am Enka Corp h 118½ Hudson
" Williard E (Inez) 1 clk A&P Tea Co r 153 Waynesville av
Fullbright Columbus fruit peddler r 75 Rankin
" Zona ⓪ h 80 Harris av
*Fuller Amy (wid Geo) ⓪ h 38 Crescent
" *Annie I cook r 46 Pine
" *Andrew (Alice) h 226 s Beaumont
" *Arthur (Salley) dr Haverty Furniture Co r 33 Adams
" *Clyde (Frances) 1 h 73 Short Madison
" *Cordozia (Daisy) 1 lab h 23 Knoxville pl
" *Daisy (Mrs Cordozia) hsewkr r 23 Knoxville pl
" *Emma maid S M Cathey r 82 Pine
" Esther sec to cash Jefferson Standard Life Ins Co r 6 Carolina Apts
" *Eugene butler Ashev Co Club r 106 Broad
" Harvey (Fannie) 4 farmer r Sand Hill rd
" Hazel r Sand Hill rd
" *Hazel r 16 Huntington
" *Henry (Daisy) r 144 Poplar
" *Jas r 63 Poplar
" Jane W (Mrs F D) tchr Park Av Sch 108 Courtland av
" *Jeff (Sally F) barber r 100 S Grove
" *Jefferson (Sarah) 2 r 100 S Grove
" Jno E (Dorothy) 4 h 24 Ridge Crest rd
" *Jno H (Minnie) 1 r 16 Huntington
" *Jno Jr r 63 Poplar
" Lenwood J (Grace) 3 ⓪ switchboard opr Am Enka Corp h 56 Trotter pl
" Margaret carder Beacon Mill r SW
" Robt G (Nell) 1 phys U S Vet Hosp h Oteen
" *Willis cook Webster Grill r Turner
" *Wm (Leta) 4 plmbr h 38 Sassafras
Fulmer Adrian r 100 Flint
" Lois r 22 Holland
*Fulton Bryde 3 h Wyoming rd
*Fullwood Augusta r 8 Old Haw Creek rd
" *Davis lab r 18 Clingman av
" *Gertrude serv W B Nixon r Haw Creek rd
" *Henrietta (Mrs Jas) maid U S Vet Hosp r 59 Bartlett
" I L (Annie) 5 h 19 Old Haw Creek rd
" *Jas (Henrietta) waiter So Ry r 59 Bartlett
" *Mary (Simpson) cook r 19 Fagg
" *Rachel maid Ashev Bilt Hotel h 32 So Side Apts
" *Sallie B maid r 32 So Side Apts
" *Simpson (Mary) 1 lab Ashev Gas Co r 19 Fagg
Fulp Beulah (Mrs Guy) clk Charles Stores r 14 Central av
" Guy (Beulah) 1 r 14 Central av
Fultz Jas E (Alice) 1 ch clnr So Ry h Emma
*Funches Henry lab Esso Serv Sta r 47 Mountain
"* Julia (wid J F) r 255 Asheland av
*Funderburk Fred D (Sadie) 1 por St Joseph San h 41 Argyle la
Fung Florida (Mrs Saml) opr Harper Beauty Shop r 103 Montford av
" Saml (Florida) 1 r 103 Montford av
Furey's Radiator Serv (S J Furey) 70 Lexington Av

FURGESON
" Edwd hsemn J J Schiltus h Enka
" *Ernest r 108 McDowell
" Mildred r Enka
Furlington Jesse E (Myrtle) 1pharm Pinners Drug Co h 159 Sulphur Spgs rd
*Furman Arthur r 12 Dundee
" Joseph cook So Cafe r 146 Poplar
" *Claude hlpr Manor Hotel r 32 Clingman av
" *Luella r 12 Short Haywood
Furniss Otha L r 6 Pershing av
Fusco Bessie emp Ashev Hos Mills h 29½ s French Broad av
" Frank emp Am Enka Corp r 29½ s French Broad av
" Jos student r 29½ s French Broad av
*Fuse Alvin (Marian) 1 lab h 14 Weaver
Futuoye Clara R r WV
Gabrile Eli (Anna) h CR
" Frank W (Bessie Gill) slsmn Caro Peanut Co r 219 s French Broad av
Gabrielle's Tea Room Lake View dr
Gaddis Wm H sub city carrier U S P O r 2 Noble
Gaddy Carlile r (C R G) RD 4
" Chas W (Addie) 3 (Pine Top Dairy) h Bilt D Farms
" Danl H (Sue) 1 starter Blue Bird Cab Co h 18 Center Lane
" Davi r 51 West Haywood
" David W (Ethel) 2 tr dr h 36 Woodrow av
" Ella tex wkr Ashev Cotton Mills r 23 Park av
" Emmett W (Bertie) @ 2 h Valley View
" Hardy (Mabel) 6 @ h Rocky Ridge rd W Ashev
" Herman O (Ruby) 2 milkmn Biltmore Dairy h Biltmore Estate
" Howard C (Meda) 1 milkmn Biltmore Dairy h Biltmore Estate
" J M (Annie M) mgr fruit stand Haywood rd r 52 Va av
" Jno M (Annie M) (Gaddy's Open Air Market) h 53 Virginia av
" Lee lab Am Enka Corp r Enka
" Margaret student r C R G RD 4
" Marion M (Nora) 4 @ farmer h C R G RD 4
" Marion M Jr r C R G RD 4
" Noble r Buncombe Co Boys Home
" Ruth waitress Godfreys Cafe r 208 Hilliard
" Wm M (Callie) 2 h 23 Park av
Gaddy's Open Air Market (J M Gaddy) 685 Haywood rd
Gadson Jno (Lula M) 2 lab City relief r 28½ So Side av
*Gaffney Carrie (Sherman) lndrs r 25 Knoxville pl
" *Sherman (Carrie) lab Carolina Coal & Ice Co h 25 Knoxville pl
*Gage James jan Brunswick The r 225 Asheland
*Gage Jas (Georgia) clk Billiard Pool Rm r 255 Asheland av
" *Sarah cook r 237 Asheland av
Gahagan Edwd r 41 North
" Hezekiah K (Mattie) h 41 North
" Robt r 41 North
*Gaillard Crayton r 9 Mountain
" *Hattie May dom r 9 Mountain
" *Helen r 9 Mountain
" *Jack r 9 Mountain
*Gaines Alex student r 297 Asheland av
" *Amanda 3 maid Moore h 297 Asheland av
" Earnest H lab r Wells Bldg
" Henry I (Elizabeth) 1 archt Pub Serv bldg h 52 Edgemont rd
" Jas R (Yena) emp Biltmore Cleaners r 3 Wood lawn av
" *Robert (Mary) @ h 102 Clingman av
" Thelma L r Wells Bldg
" W Hoyt (Bertha) carp Sands & Co Inc h 141 Coleman av
" *Willie stoker Asheville Gas Company
*Gaither Betty r 575 Depot
" *Chas (Susan) lab h 14 Gaither
" *Claude (Ollie) butler D D Ross h 37 Bryan t
" Fred student r 93 Conestee
" Geo carp h 8 Short Sorrell
" *Jas (Mira) h 33 Black
" Jos C clk Dixie Stores r 93 Conestee
" Kristine sten Ashev Transient Center r 93 Conestee
" Lillian (wid Robt) h 93 Conestee
" *Lottie May 2 r 104 Pine
" *Luke (Louise) lab Coca Cola Btlg Co h 146 Livingston
" *Mabel hse wkr 135 Merrimon av r 32 Congress
" *Margaret maid Robt Persky r 5 N Crescent
" Ollie (Claude) cook D D Ross r 37 Bryant
" *P Geo (Margaret) 1 h 5 n Crescent
" *Susie cook H B James r 35½ Gaither
" Virginia sten city hall r 93 Conestee
Gallbraith Minnie E r 133 w Chestnut
Galer Fannie (wid E E) buyer Bon Marche r 914 w Chapel rd Bilt
*Gallego Lewis N (Agnes) 1 @ phsy 15 Eagle h 148 Blanton
GALLIHER BROTHERS (INC) Merrill P Galliher pres George J Henritzy vp-treas Charles H Galliher vp Roy Chandler sec lumber building materials, dairy, mill and mine supplies Biltmore av Biltmore tel 4-800 (See top lines B D and page 107)
See top line, card B D and page 107
GALLIHER CHARLES H (May) vp Galliher Bros Inc res Washington D C
Galliher Jean M sec Forestry serv P O bldg r 14 Edgemont rd
GALLIHER MERRILL P (Esther) @ pres Galliher Bros Inc h 14 Edgemont rd
Galliher Wm T II (Emily) del clk Galliher Bros Inc h 344 Fairview rd
Gallimore C Benj (Maude) 3 mech Biltmore Estate h do
Gallman Clarence H (Mary) 1 opr Sinclair Serv Sta h 20 Woodfin pl
" *Emily lndrss r 9 So Side Apts
" Glenn (Flossie) 2 shpg clk Pearce-Young-Angel Whol Co h 132 Evelyn pl
" *Nina r 11½ Short
Gallon Clyde (Matilda) 2 lab Am Enka Corp h Enka
" Matilda (Clyde) lab Am Enka Corp r Enka
Galloway Arthur M (Lillian M) painter h 29 Ora
" *Eugene (Edwina) r 22 Crescent
" Lamar (Virginia) asst dist counsel Home Owners Loan Corp Woolsey Apt 2 h 62 Maney av
" *Maude r 16 Adams
" Otelia nurse Norburn Hosp r 129 Woodfin
" Ralph slsmn Edwin Burge r 179 Woodfin
" T B lawyer Law bldg r 12 do
" *Viola r 146 Poplar
" Virginia tchr Claxton Elementary Sch r 62 Maney av
" Welch (Effie D) lawyer 3 Paragon bldg r 37 Ravenscroft rd
Galumbeck Tippie (Frances R) 2 general mgr
Gallasco Patk (Arlene) 2 Oakland av Clothing) h 309 Riverview dr
" E S Furnishings (E S Galyean) 405 Depot
" Edwin S (Ruth) clk E S Galyean Furnishings r 210 Swannanoa av
Galphin Eleanor tchr Vance Sch r 378 Haywood rd
Galumbeck & Co (T Galumbeck) 58 Broadway
Galyean Ernest L (Sallie) @ mens furn 405 Depot h 8 Colonial pl
" Hewitt S (Bettie) 2 mt ctr Victoria Mkt res Skyland N C
" Ruth (Edwin) beauty opr Palais Beauty Parlor r 210 Swannanoa av
Gamache Alcide (Alberta) 2 designer Beacon Mgr Co h Swannanoa

GAMBELL
" *Mary h 35 Madison
Gambill Amber L (Ruth) 5 gov emp h 635 Fairview rd
" Chas H (Roxie) formn Co Rd Serv h 153 Barnard av
" Hubert H (Ruth D) slsmn Proctor Gamble Co h 34 Tacoma
" Walter J clk U S P O res Stocksville N C
*Gamble Bertha r 171 Livingston
" *Frank (Flora) 2 h 99 Buffalo
" John W (Ann) opr Shell Serv Sta h 10 King James Apts

GAMBLE see also **GAMBRELL**
" Thos A (Josephine C) r 194 Victoria rd
Gambrell Lucille lab Am Enka Corp r Enka
" Jas (Edna) 1 lab Pine Top Dairy h Bilt D Farms
" *Jas (Ethel R) 7 lab h 3 James
" John (Anne) h 190 Charlotte apt 10
" Lucian J (Myrtis) 2 napper Beacon Mfg Co h Swannanoa
" *Willie Mae student r 3 James
Gant Cora hskpr r Swannanoa
" Della spinner Beacon Mill r Swannanoa
" Doris burler Beacon Mfg Co r Swannanoa
" Gussie h Leicester rd RD 4
" Major D (Louise) 5 loom fxr Beacon Mfg Co h Swannanoa
" Wm (Della) 1 spinner Beacon Mill h Swannanoa
" William winder Am Enka Corp r Leicester rd RD 4
Gantt Bell 2 ⓪ h Leicester rd RD 4
" Delbert r Leicester rd RD 4
" Fred clk Goode's Drug Store r 92 Central av
" Fred H Gard (Margaret) 3 ⓪ (True Friend Barber Shop) r Woodfin N C
" Henry W (Leona) r CR RD 4
" Isadore r 118 Hill
" J F (Maggie) r CR RD 4
" Oscar dr City Milling Co r Craggy RD 4
" Robt L (Selma) ⓪ h CR RD 4
" Eugene W r Black Mtn rd
" Glen S (Glenn) ⓪ agt Cash Register Co h Black Mtn rd
" Glenn (Mrs Glen S) ⓪ sten Cash Register Co r Black Mtn rd
*Gardan Beatrice maid F E Laycock r Swannanoa
*Gardener Jno (Rosie) ⓪ lab h 2 Short Brick
Gardenheigh Eliz r 43 Bryant
*Gardenhight Ed (Fannie) 4 h 43 Bryant
*Gardin Chas r 187 Hill
*Gardin Lily (wid J G) h 187 Hill
" *Madge tchr r 187 Hill
Gardinier Jean wkr Welfare dept r 5 Marcellus
Gardner Arthur student r 181 Asheland av
" Brieda student r Elk Mountain rd
" Chas M (Mary Louise) ⓪ carrier P O h 15 Conestee pl
" Cloyce R (Bonnie) 1 chem Am Enka Corp r 65 Vermont av
" Dorcas (wid W J) r 297 s French Broad av
" Edna W h 57 Edgemont rd
" Edward C bottler Dairymans Creamery r Elk Mountain rd
" Frank K (Myra) ⓪ optometrist 60½ Patton av h 2 Sunset Trail

GARDNER GARRETT D (Mary L) 1 ⓪ phys & surg chief of staff Gardner Hosp—tel 832 h 18 Fairfax av w Ashev
" Horace lab Am Enka Corp r Enka
" Horace r Emma

GARDNER HOSPITAL G D Gardner phys and surg in charge H W Johnson mgr specializing in rectal diseases and removing tonsils by coagulation—tel 832 718 Haywood rd w Ashev

" *Irvin r 15 Herman av
" J Jack (Laura) ⓪ (Gardner's Grocery) Elk Mountain rd
" Jas r 181 Asheland av
" Jno (Rosa) mach Nat Casket Co r Burnsville Hill rd
" Laura (Mrs J J) clk Dairymans Creamery r Elk Mountain rd
" Lee (Lizzie) emp Am Enka Corp r 1056 Haywood rd
" Lizzie (Mrs Lee) emp Am Enka Corp r 1056 Haywood rd
" Lucy waitress Terminal Coffee Shop r 25 Vance
" *Maggie h 166 Hill
" Noble W student r 2 Sunset Trail
" R Wade (Julia) metal polisher h 181 Asheland av
" Robt B student r 57 Edgemont rd
Gardner Solomon C (Jimmie) 4 (Gardner's Shoe Hospital) h 16 Maple Crescent
" Tina h 271 Haywood
" *Wm r 3 n Crescent
" Zola 1 smstrs The Man's Store r 192 Broadway
Gardners Shoe Hospital (S C Gardner) 18-20 n Lexington
*Garette Chestannah maid C N Parker r 55 Max
*Garfield Eva serv A M Tingle r 35 Oliver
Garland Andrew J (Irene) 4 ⓪ electrn Am Enka Corp r 4 Sycamore
" Elmer student r 207 Haywood
" C Emmett (Hazel) 1 air conditioner Am Enka Corp h Enka
" Caldona (wid Jno) r 719 Center Bilt
" Erwin carp r 35 Beardon av
" Frank hlpr Quality Shoe Shop res Mills River
" Geo W (Anna) h 71½ Liberty
" Hazel r 55 Pearson dr
" Helen L r 4 Sycamore
" Jack E (Louise) mgr Garlands Shoe Shop Ashev RD 4
" Jas F (Mattie) formn Am Enka Corp h Enka
" Joanna winder Am Enka Corp r 165 Broadway
" Katherine knitter Ashev Hos Mills h 4 Underwood Apts
" Lula I (Wm M) 3 ⓪ h 14 Temple
" Ruth student r 55 Pearson dr
" Garland Victoria L 2 twister Am Enka Corp h 55 Pearson dr
Garland's Shoe Shop (P C Edwards mgr) 721 Haywood rd
Garlick Fannie r 52 Cumberland cir
*Garlington E Manuel cook Tingles Cafe r 19 Hazzard
*Garlington Lallie h 13 Velvet
Garmany Wirt W (Martha) 3 distributer Am Oil Co h 159 Hillside
*Garmon James lab Ashev Quarry Co r 19 Sorrell
" *Robt r 29 Knoxville pl
Garner A Jackson (Sallie) ⓪ slsmn Wheeler Ned Brokerage Co h 123 Norwood av
" A Jackson Jr clk Adams-Blauvelt Drug Store r 123 Norwood av
" A Jack III clk Adams-Blauvelt r 123 Norwood av
" Collie tchr r 162 w Chestnut
" Edith cash Imperial Life Ins Co r 1 Woodlawn
" Edwd writer r 99 n Holland
" *Geo (Ophelia D) painter h 71 Gay
" Jas A (Ida P) 1 finishing dept Sayles Bleacheries h Aurora dr Mside
" *Josie r 18 Crescent
" *Louise r 16 Huntington
" Mary (wid) 1 h 73½ Gudger
" Maude (wid J A) 3 h 1 Woodlawn av
" Nora r 23 So Side Apts
" Oliver L student r 123 Norwood av

GARNER
" Russell W slsmn Ownbey-Talman Inc r 1 Woodlawn av
" Ruth clk S H Kress Co r 1 Woodlawn av
" Saml E (Lucy) ⓪ tchr h 99 n Holland
" Villa T (wid M C) 1 nurse h 21 Beverly rd
" *Will (Mary) 1 dishwshr D Gross h Gudger
*Garnett Edgar r 72 Ralph
" Essie r 72 Ralph
Garraighty Chas R (Willa) barber Flat Iron Barber & Beauty Shop h 40 Holland
Garras David H (Annie) 1 ⓪ farmer h Emma rd RD 4
Garren Augustus C (Laura) carp h 19 n Ann
" Albert dr Henderson's Taxi Co r 29 Orchard
" Chas H (Mallie B) 146 Woodland rd
" Dolph L (Nannie B) 1 chauf r 78 Unaka av
" Dora r 18 Ora
" Earl (Dorothy) 2 dr Atl Greyhound Lines h 40 Coleman av
" Forest B driver Caro Pr & Lt Co r 18 Ora
" Frances student r 54 Orchard
" Franklin opr Standard Oil Sta r 29 Orchard
" Geo (Annie) r 30 Orchard
" Geo F (Victoria) dr Caro Pr & Lt Co h 29 Orchard
" Howard A (Ruby) lab Am Enka Corp r Enka
" Jas C (Fannie) h 78 Unaka av
" Jos N (Sarah) 1 ⓪ slsmn J L Smathers & Son h 54 Orchard
" Jefferson D (Rhoda) r 43 Arlington
" Jno D (Rachel L) firemn Merrimon Av Fire Sta h 66 Henrietta
" Jos N (Sara) 1 ⓪ slsmn Smathers & Son h 54 Orchard
" Lila inspr Am Enka Corp r 54 Oharlotte
" Lonnie crtkr Plaza Pk
" Mark J Jr mech hlpr Reagan-Cole Motor Co r Arden N C
" Mildred nurse r 35 s French Broad av
" Nelson M mgr Harry's Mtr Inn r 54 Orchard
" O Edward (Bessie) 2 lab City relief h 35 Garfield
Garren Preston (Mabel) 1 tr dr Hijoker Corp r 23 Victoria rd
" Ruby lab Am Enka Corp r Enka
" R Lee (Ada) ⓪ carp h 183 Asheland av
" Sallie r 43 Arlington
" Sarah (J N) 2 alterations Mangels r 54 Orchard
" Walter hlpr Blue Ridge Baking Co r Hendersonville N C
" Wm C clk Am Ser & Elec Ice Co r 19 n Ann
" Wade F (Eliza) ⓪ flgmn So Ry h 18 Ora
" Walter emp Blue Ridge Baking Co r 40 n French Brd av
Garrett A Harmon (Phyllis M) slsmn Ashev Baking Co h 9½ Rockcliff pl
" A H slsmn Ashev Baking Co h 9 Rockcliff pl
" *Anna Laura r 40 Crescent
" *Archie r 55 Max
" Chas F (Helen M) ⓪ h 141 Herron av
" Clara 1 r 205 Merrimon av
" *Connie L r 55 Max
" *Elouise h 1 e Short Valley
" Grace E hskpr Nora Miller h 9 Grassy Branch
GARRETT HARVEY E (Nell P) mortgage loans and ins 2867 h 68 Morningside dr—tel 6296-J
" Jos (Tillie) dom h 47 Clemmons
" *Jos (Matilda) h 49½ Clemmons
" Jno H chief valuator F H A r Ashev Bilt Hotel
" *Mamie cook r 1 e Short Valley
" *Marie r 62 Max
" Milledge student r 141 Herron av
" *Obereta maid Jean J Patton r 6 Cross
" *Olirica dom Dock Ledbetter r 23 Fredrick
" Pauline nurse r 51 Linden av
" *Robt r 55 Max
" R U chf electrn Am Enka Corp h Hillcrest Enka
" Suvena r 32 Davidson
" *Tama cook r 23 Lincoln
" Thos H (Chestiana) 2 h 55 Max
" *Thos H Jr r 55 Max
" Tillie dom Bush Eolene r 47 Clemmons
" *Willie r 55 Max
Garris J Rubert r Emma rd RD 4
Garrison Alma nurse r 190 Woodfin
" B Lee (Margaret) 3⓪ slsmn Kincaid & Swain Ashev h WV
" Carl (Bonnie) 5 steel wkr h 50 Howard
" *Carl r 11 Lee
" Chas E (Ruth) policemn h 7 Clairmont av
" Clarence C (Rena) 4 firemn So Ry h 168 Va av
" Dorothy B clk Charles Stores r 122 Woodrow av
" *Edwd L r 11 Lee
" Effie tchr WV Grammar Sch r WV
" Ewal r WV
" Forest P (Mable) mech S&S Mtr Co h 202 Broadway
" Fred L (Bertie) 1 tr dr City h 16 s Ann
" Geo W (Linnie) dep sheriff Buncombe Co h 821 Merrimon av
" Harry (Bertha) 2 engr So Ry h 272 Sulphur Springs rd
" Harry J mach opr Sayles Biltmore Bleacheries r 122 Woodrow av
" J Marvin (Marion) farmer h WV
" Jack Jr owner Hotel Orton Hotel Orton
" Jake presser Minico Clnrs & Ldry r Colonial pl
" *James delyman Victoria mkt r 14 Lee
" James C (Katheryne) ⓪ 2 aud Buncombe Co h 21 Coleman av
" Jeff T r WV
" *Joe r 3 Dalton
" Jno (Frances) dept sheriff h 1 Low Apts
" Lee (Margaret) 3 ⓪ colr Kincaid Swain Furn Co Inc h Weaverville
" Leon P (Jeanne C) ⓪ 1 farmer h WV
" Lula nurse r 139 Brevard rd
" Margaret J student r WV
" Maivs student r 272 Sulphur Springs rd
" Otelia (Mrs W B) inspr Am Enka Corp r CR
" Raymond C (Wella J) 1 spinner Am Enka Corp h 1 Rankin Apts
" Robt C (Irene) 4 ⓪ lab h WV
" Robt J student r WV
" S Anne student r Elk Mountain rd
" Sam (Margaret) tr dr Kelly Fruit Co h 181 Bartlett
" Saml A (Marguerete) lab Kelly Fruit Co h 181 Bartlett
" Sue E realing Am Enka Inc r 129 Dorchester av
" Thos E (Alma) ⓪ 5 slsmn Sawyer Motor Co r Stocksville N C
" Thos S (Edna) ⓪ Federal Probation Officer h Elk Mountain rd
" W Raymond (Annie) bridge dept St Hwy Com h 614 Pine Bilt
" W Raymond Jr student r 614 Pine Bilt
" Wiley (Mamie) ⓪ farmer h WV
" Wm B (Otelia) lab Am Enka Corp h CR
" Wm G (Mary) 2 ⓪ h WV
" *Willie r 3 Dalton
Garritto Ruth librarian Sondlay Library r 127 e Chestnut
GARRITY ANN ⓪ sec Ashev Credit Reporting Bureau h 55 Maney—tel 1184
" Kate ⓪ asst sec Asheville Credit Reporting Bureau h 55 Maney
Garron Augustus carp r 58½ College
Garry *Jno (Jessie) cook De Lux Grill h 24 Silver
Garvey Harriet O (wid R B) colr Mission Hosp h Marigold cot Albemarle pk

GARVEN
" Jeane r Marigold cot Albemarle pk
" Joan r Marigold cot Albemarle pk
Garvin Annie asst opg rm supv Bilt Hosp r do
" Fred E (Virgie) 1 bus dry Greyhound Co h 64 Covington
" Ollie maid 128 Woodland rd r do
" Rose tchr Candler School r CR
" *Willie May dom r 121 s Grove
Garvis Creede F (Phinatte) ⓪ h 48 Onley rd
" Herman P (Pearle) firemn Central Station r 48 Onley rd
Garwood Thos O (Nannie) 2 textile work Beacon Mfg Co h Swannanoa
*Gary Elijah R (Jennie) porter Pullman Co h 138 Clingman av
" *Gayden butler 94 Macon r do
" *Jessie jan Arcade Bldg r 68 s Spruce
" *Jno (Jessie) r 24 Silver
" Mary sten Coleman & Adams Inc r Sabel Apts 42 Furman
" *Rosa h 80 Clemmons
Gasaway Juanita 2 r 107 W Haywood
Gash Alfred P r 58 Fifth av
" Anna May r 140 Eagle
" *Clara lab Swannanoa Ldry r 44 McDowell
" Eunice (Mrs Stewart) tel opr Buncombe Co Ct Hse r 12 Lake Shore dr
" Farm Tourist Home W L Gash mgr h 1 Banner Land rd
" *Fred lab r 190 So Side av
" Geo A (Nannie L) ⓪ h 58 Fifth av
" Geo S (Eunice L) 1⓪ r 12 Lake Shore dr
" *Homer (Julia) r 355½ Hdville rd
" *Jas (Samantha) lab Manleys Market r 165 Clingman av
" *Jno (Bertha) 1 h 355½ Hdville rd
" *Jno Jr (Hattie) r 355½ Hdville rd
" *Percy (Sally B) lab Mims Mfg Co r Thurland av
" *Purvis (Sally Bell) r 355½ Hdville rd
" Roy farmer r 1 Banner Land rd
" Wm L (Gash Farm Tourist Home) h 1 Banner Land rd
Gaskins Chas W phys 129 Arcade Bldg h 59 Watauga
GASKINS LENORE A (wid C Whit) pres Gaskins Realty Co h 59 Watauga
GASKINS REALTY CO Mrs Lenore A Gaskins pres Robt A Gaskins sec-treas 32 e Grove Arcade Bldg—tel 604
GASKINS ROBT A sec-treas Gaskins Realty Co r 59 Watauga
Gasperson Clyde T (Mabel) 3 spinner Am Enka Corp h Hendersonville rd
" Estell r Sand Hill rd
" Frank (Davie) lab Frank Silverman h Chunn Cove rd
" Guy trdr City Trans Co r 437 Beaucatcher dr
" Robert U (Ora) 4 chem Am Enka Corp Sand Hill rd
" Thos (Hazel M) r Maud av Skyland
Gasque Florence E beauty opr Denton's Dept Store r 59 Asheland av Apt 3
" Jas S (Viola B) slsmn h 131 Courtland av
" Myrtle L h 92 Central av
Gass Ralph installer Holland Furnace Co r 90 State
" Sanlantha h 25 Water
*Gassaway Dorothy maid Paramount Theatre r 64 Madison av
*Gaston Alex H⓪ elec h 24 Richie
" Apts 66-68 Gaston
" Biddix Co Inc Elva F Biddix pres L E Biddix v-p Maud Biddix sec-treas 62 n Lexington
" Clarence P (Louis) 3⓪slsmn Brown Chev Co r Route 3 Asheville
" Dorothy sec Am Enka Corp r Oak View rd
" Edwin L (Daisy) h 162 Cumberland av
" Edwin L (Daisy H) sec-treas Williams Brownell Planing Mill Co h 162 Cumberland av
" *Geo C jan Trinity Episoopal Ch r 24 Richie
" Harry (Annie H) 2 tex wkr Beacon Blanket Co h 104 Buchanan av
" *Hattie r 70 Catholic av
" Ida P clk Bon Marche r 83 Montford av
" *Jas lab r 147 Valley
" *Jessie r 172 Hill
" Lane G 1 (Valley Roller Mill) h CR
" Lucy tchr r Oak View rd
" Manuel r 459 Depot
" P Lain (Helene) 1 sup US Emp foc h 83 Montford av
" R Jack Jr yard supt Atkinson Ed Lbr Co r Candler NC
" Russell L clk Atkinson Ed Lbr Co Biltmore r CR
" Sudie slswmn Bon Marche r 83 Monford
" *Tarza r 147 Valley
" Thomas P (Lucy) h Oak View rd
" Walter drftsmn Am Enka Corp r Oak View rd
" Wollner checker Am Enka Corp r CR
Gate City Life Ins Co 415 Wach Bk bldg
*Gatewood E Robt (Mary) orderley Oteen Hospt h 116 Pine
" *Earnest butler Howard Bement r 65 Clingman av
" Robert (Pearl) wks Ashev Sch h 65 Clingman
Gatlin Evelyn student r 36 Nevada av
" Jno P (Helena R) 1 slsmn Goodrich Silvertown Stores h 23 Mildred av
" Jos S (Beulah) 1 laymn Morgan Mfg Co h 36 Nevada av
" Mattie (wid J W) r 23 Mildred av
" Sidney mess W U Tel & Tel Co r 36 Nevada av
" Mrs W J (wid W J) r 23 Mildred av
Gaunt Betty M student r 24 Melrose
" Chas H III student r 24 Melrose
" Robt L student r 24 Melrose
Gawn Mildred 1⓪ h 373 Vanderbilt rd BF
Gay Birdie r 62 Orange
" *Frank r 101 Wallack
*Gaylord Furman B (Myrtle) 1⓪ h 950 w Chapel rd Shiloh
" *Harold lab r 950 w Chapel rd Shiloh
" Jacqueline r 184 Lakewood dr KWorth
*Gaynor Blanche r 11 Haid
Gaze Chas (Erie) plstr r 62 Lyman
" Sybil winder Am Enka Corp r 349 Haywood rd
" Theodore R (Neville) 2 plstr h 47 Riverview dr
*Geans Mammil T cook F A Cazle
Gearhart Lynn (Jessie F) announcer WWNC r Woodfin Apts
Gearing Wm P (Myrtle) exec sec Mission of The Good Samaritan h 34 Cumberland circle
Geary Jno M Co (Inc) Jno M Geary pres A J Durner v p R Glenn Snipes sec-treas Building construction 251 Arcade Bldg—tel 4426
" Jno M (Helen Brown) pres Jno M Geary Co dir Ashev C of C West Avon Parkway Lakeview Park
*Geater Mable cook Penelope Bell r 36 Old Haw Creek rd
Geato Thos tailor The Tailor Store r 26 Woodfin pl
Geckler Jessie F h 38 Mitchell av
Gee Harry M bkpr r 20 Charles
" Walter A (Lillie) 3 clk Grace Cash Gro r Lake shore
*Geer Cornelia (Carl) serv A C Kelly r Skyland Hotel Depot St
" *Corrie (Mrs Sml) lndrs r 19 Rector
" *Harold lab r 19 Rector
" *Mildred r 19 Rector

GEER
" *Saml (Corrie) 1 ⓪ jan J M Westall & Co h 19 Rector
" Wade clk Community Stores Enka N C r 3 Bear Creek rd
Geiger C H⓪ artist h 36 Panola
" Filling Sta 71 Woodfin
Gelespy Minnie r Co Home
General Building Products Inc (R W Howell) Sweeten Creek rd Bilt
" Co Ct (J P Kitchen judge) 7th flr Bncmbe Co Ct Hse
" Outdoor Advertising Co (Inc) Fred H MacLeod mgr Outdoor advertising 13 Aston—tel 779
Gennett Andrew (Julia) 2 ⓪ lmbrmn dir Ashev C of C h 195 Kimberly av
" Carl student r 195 Kimberly av
" Lumber Co (N W and Andrew Gennett) whol hardwood 323-25 Haywood Bldg—tel 3741
" Nathl W (Nina P) ⓪ (Gennett Lbr Co) h 1 Evelyn pl
Gentry Aaron lab Nat Casket Co r WF
" Albert W (Louise) twister Am Enka Corp r Enka
" *Amos porter Glenrock Hotel r
" Arthur (Maggie) ⓪ h Bing Hts RD 4
" Arthur E r 99 Ora
" Calvert r 32 Weaverville rd
" Carl r WV
" Chas E student r 114 Asheland av
" Claude H (Viola) 3 mech h 92 w Haywood
" Cletus lab Nat Casket Co r WW
" Clyde (Cordelia) dr Blue Bird Taxi Co h 1 Norlina Apts 44 Charlotte
" H (Mary S) 2 ⓪ asst paymaster Am Enka Corp h Pond rd
" Conley A (Urania) 1 dr Ashev Ldry Co h 51 Fulton
" Cordelia (Clyde) waitress M & M Restaurant No. 1 Norlina Apts r 44 Charlotte
" *Emerald por Geo H Vanderbilt r 34 Herman av
" Evelyn B (wid E B) (Gentrys Service Sta) h WV
" Fannie (wid J A) alteration rm Man's Store h 114 Asheland av
" Fidella E (Bertha S) r h 99 Ora
" Frank G opr Gentrys Service Sta r WV
" Gladys presser WV Ldry r WV
" H D (Emma F) h 95 Barnard
" Herman G (Gladys) 4 slsmn h 55 Cumberland av
" Hilliard (Floville) waiter Gentry's Cafe r 420 Broadway
" Houston D (Emma F) h 95 Barnard av
" Ida Belle tchr Sand Hill Sch r The Virginian Woodfin
" Ina topper Ashev Hosiery Co r 8 Mace av
" J Cornelius (Mary V) real estate slsmn h 40 Cumberland av
" J Wiley (Ethel) 3 (Gentry Lunch Room) r 70 Conestee
" Jack student r 51 Fulton
" Jamie L bindery wkr The Inland Press r Weaverville N C rt 2
" Jno H (Rena) 3 h WV
" Kermit r 5 Kitchenette Apts
" Lunch Room (J W Gentry) 15 Aston
" Minerva r 101 Holland
" Nell slswn Efird's Dept Store r 70 Conestee
" Oscar M (Lona) lab Nat Casket Co h WF
" *Ollie r 436 s French Bd av
" Paul W r 32 Weaverville rd
" Phillip F (Elsie M) 1 dr Kelly Fruit Co h 177 Bartlett
" Rena dom r WV
" *Roy por Hotel Ashev r 34 Herman av
" Ruth student r 70 Conestee
" T Columbus (Ettie) 1 farmer h 32 Weaverville rd
" Theo (Helen) millwkr Nat Casket Co r Burnsville rd
" Viola (C H) lab r 92 w Haywood
" Worley S (Emma) 5 rd wkr Pisgah Nat Forest h 30 Weaverville rd
" Wyatt (Parasadie) waiter Luise Place h 92 w Haywood
" Zora 1 emp Mtn City Ldry r 34 Cherry 5 Kitchenette Apts
George Clara nurse Aston Pk Hosp 67 s French Broad
" Jno C (Eloise D) 2 phys U S V Hosp r Oteen
*Gerdlock Jno 2 lab Hans-Rees Sons Inc r 259 So Side av
Gernth Pearl L (Mrs Karl G) bkpr Dunham's Music Hs r Joan Apts Furman av
*Gest Willie (Julia) r 55 Catholic av

GETER see **JETER**
" *Blanche (Walter) maid W R Lyerley r 82 Scott
" *Conill r 34 Max
" Izena r 33 Turner
" *Milton (Georgie) 3 r 95 Circle
" *Ollie r 94 Block
" *Walter (Blanche) mech Hans Rees Sons r 82 Scott
" *Wm porter New Central Hotel r 33 Turner
" *Wyatt (Elizabeth) 1 h 153 Poplar
Gettesman Sylvia r 61 Maney av
Ghirardi Isabelle rep Spencer Corsets h 3 The Franklin
Gibb Robt G student r 176 Merrimon av
" Saml W student r 176 Merrimon av
Gibbs G I tchr Haw Creek H S h WA
" *Gibbs Alfred L (Eliza Ann) ⓪ orderly Oteen Hosp h 191 Hill
Gibbons L Ralph (Frances A) mgr Grey Hound Bus Co h 46 Larchmont
" Arthur G rep Imperial Life Ins Co r Hendersonville N C
" Belle (wid S B) hostess Enka Lake Club h Enka
" Bernard r 35 Hillside
" Chas B (Ann) 4 ⓪ cbnt mkr h 35 Hillside
" Connley doormn Imperial Theater r 15 Hillside
" Edna E (J D) sten Walton Insurance Agcy r 84½ Nevada Av WA
" Evelyn (wid David) r 79 Merrimon av
" F E (Oakla) 3 buyer Enka Cafe h Enka
" Gaile (Mrs G I) tchr Haw Creek Sch r 176 Merrimon av
" Glenn I (Gaile) r 176 Merrimon av
" Harry C (Bertha) 2 overseer Beacon Mfg Co h Swannanoa
" Henry E (Aubree) 3 barber L&N Barber Shop h Swannanoa
" Isabelle r Enka
" Jackson C lab Am Enka Corp r Enka
" Jas W (Minnie) ⓪ engr So Ry h 287 s French Broad av
" James D (Edna) agt Metropolitan Life Ins Co h 40 Cowan rd
" Leam (wid J M) r Swannanoa
" Mary (wid J J) r Enka
" Mary sec Norburn Hosp r 176 Merrimon
" Minnie mgr Sunset Hts San h Sunset dr
" Preston P (Lyda) air condr Am Enka Corp h 38 Clinton St
" Roy flr mgr Plaza Theater r 15 Hillside
" Rudolph M (Ada) mgr radio dept Sterchi Bros r 29 Hillside
" Sarah D (wid S H) h 176 Merrimon av
" Selwyn r 35 Hillside

GIBBS
" W Augustus (Laura) 1 ⓪ bus dr Carolina Pr & Lt Co h 15 Hillside
" Wm filler Beacon Mill r Swannanoa
" Wilma 1 r 65 Swannanoa av
" Woodrow clk Am Enka Corp r Enka
Gibson Albert L (Mary) mgr (Am Amoco Serv Sta) h 600 Fairview rd
" *Alvin lab Hans Rees Tan r 3 Graham
" *Annie May r 20 Tuskegee
" Claude L (Louise H) 1 v p Harris-Gibson-Howell Co h 36 Westover dr
" Dewey A slsmn Stand Oil Co 6 Charlotton Apts
" *Eddie r Graham
" Eugenia student r Hendersonville rd V Spgs
" Evelyn dietitian Aston Park Hosp r Hendersonville rd V Spgs
" G S r Co Home
" *Geraldine r 3 Graham
" *Helen maid St Joseph Hosp h 32 Brick
" *Janie cook 3 Cumberland Cir r 32 Brick
" Jas W (Vivian) 2 carp Beacon Mfg Co r Swannanoa
" Jefferson F slsmn Fitzgerald & Rogers Prod Co r 56 Pine Grove
" Jennie r 74 Oakland rd
" Joel A flagmn So Ry r Nantahala Hotel
" *Jno (Mary) 3 lab Hans-Rees Tan h 3 Graham
" Jos B (Gussie Margaret) 3 doffer Ashev Cotton Mills h RD 1
" *J B coll Fitzgerald Prod Co 56 Pine
" *J B Jr r 56 Pine Grove
" L Elder (Kathryn) 3 linemn Caro Pr & Lt Co h Old Craggy rd RD 4
" *Margaret maid R N Grice r 47 Monroe pl
" Margaret L tchr r 114 Montford av
" Martha G welfare wkr Oo Ct House r Hendersonville rd V Spgs
" Mary C 1 clk Mission Hosp r 12 Larchmont rd
" P W carder Ashe Cotton Mill r 290 Patton av
" Paul (Thelma) 2 h 61 Burton
" *Phillip porter Richbourg Mtr Co 51 Blanton
" Robert storeroom boy Battery Pk Hotel
" Robt M ⓪ h Hendersonville rd V Spgs
" Robt M Jr student r Hendersonville rd V Spgs
" *Ruth Elizabeth r 56 Pine Grove
" Velma opr Ashev Hos Mill h 6 Robinson Apts
" Wm baker Woody Bros Bakery r Dorchester av
" Wm (Mary) ⓪ lab h 70 Fagg
" Wm M (Nell) 2 baker Woody Bros Bakery h 212 Dorchester av
" Wm M (Nell) 2 baker Woody Bros Bakery h 42 Bolin Grove av
" *Wm S (Adeline) contr h 4 Pine Grove av
Gideon Nannie (wid Oliver) ⓪ h 47 Woodrow av
*Gidney Gertrude (T D) maid Ashev Sch r 100 Hamilton
" Hilliard flgmn So Ry r 79 Asheland av
" *T D (Gertrude) 1 waiter Ashev Sch h 100 ilHamton
" Wm L (Lu Visa) h 79 Asheland av
*Gilbeaux Elija r 19 Fair
" *Jas (Lillie) 1 lab So Ry h 19 Fair
*Gilbert Anna Mae maid J G Cowan r 100 Edwin pl
" Annie L r 69 Howard
" Benj F (Emma) inspector So Ry 373 So French Broad av
" Claude M (Elizabeth) dep sheriff Buncombe Co h Blak Mtn
" Etta (Wm) clk W M Gilbert's Grocery r CR
" *Helen (wid Marshall) r 8 Short
" Hester hskpr r Enka
" Inez (wid C) h 40 Oak Park rd
" Joe B linemn Caro Power & Lt Co r Black Mtn N C
" *Katherine h 25 Livingston
" Kelly D (Mollie) 1 lab Earl Ohesterfield Mill Co h 144 w Haywood
" *Mary (wid Sam) h 15 Velvet
" Minnie lab West Ashev Hosiery Mill h 624 (r) Haywood rd
" Ruth M r 61 Haw Creek rd
" Thos F (Myrtle) 1 tr dr City of Ashev h 61 Haw Creek rd
" Virginia nurse r Nantahala Hotel
" Wm M (Etta) ⓪ (W M Gilbert's Grocery) h C R
*Gilleo Jno (Gussie) h 526 Depot
*Gilboa Jack stoker Asheville Gas Company r 24½ Madison
" Neal (Janie P) lab F E R A h 55 Morrow
*Gilbow Giles (Carrie L) 1 lab h 23 Madison
Gilbreath James H (Elizabeth) serv mgr Deppe Motor Co h 56½ Ravenscroft rd
*Gilchrist Elizabeth r Eagle
" *Ethel 1 dom h 87 Wallack
*Giles Ella (Alec) dom 114 Arlington
" Geo lab r 89 Circle
" *Gussie Mae r 512 Depot
" *Leon (Edmonie) 3 h 12 Ridge
" *Russell (Addie) 1 lab Blue Ridge Coal Co h 24 Olin
Gilkey Edward P (Agnes) ⓪ h 181 Merrimon av
Gill Earl weaver Beacon Mfg Co r Swannanoa
" Jos R (Pauline) mgr Am Enka Corp h Enka
" James F (Ethel) 2 mach opr Beacon Mfg Co h Swannanoa
" Jas N (Jennie B) ⓪ phys Weaverville h WV
" Jos R (Peggy) plant mgr Am Enka Corp h 2 Lake dr Enka
" Lynn r Swannanoa
" Swain inspr Beacon Mfg Co r Swannanoa
" Troy E (Carrie) 2 mech Brown Chev Co h Weaverville
" Wm N aud r 310 Castanea bldg
*Gillam Dorothy 1 lab r 4½ Gaston
Gillam Fannie waitress Leath Hse r do
" *Gulies (Sina) Hans Rees Sons Inc h 463 Depot
" *Helen serv The Piping Hot Inn r 35 Crescent
" *Johnnie r 34 Louie
" *Martha r 488 s French Broad av
*Gillard Thos r 1½ Ralph
Gillen Mack C (Mary Jane) 1 lab Ashev Cotton Mills h 145 Park av
Gillespie Ada (wid V B) 1 h CR
" Andrew B (Nora) 4 h 4 Henrietta Apts
" Conrad r 23 Asheland av
" Edgar F delmn A & P Tea Co r 33 Roberts
" Ellen sten Otis Elevat r Co Inc r 158 College
" Frankie r 55 Woodlawn av
" Helen sten Otis Elevator Co r Plaza Inn
Gillespie Richard L stockmn S H Kress & Oo r 57 Asheland av
" Russell ball player r 150 Asheland av
" Saml (Mary) 3 ⓪ h 141 Merrimon av
" Zennie r 117 Joyner av
Gillespy Alice B r16 Beaverdam rd
" Jas H (Addie B) ⓪ h 16 Beaverdam rd
" Leon L (Ada) 1 slsmn h 150 Asheland av
" Leroy F (Mary) 4 spinner Ashev Cotton Mills h 33 Roberts
" Mark (Elva) 1 mech Richbourg Mtr Co Leicester
" Mary E r Co Home
" Mary r 38 Atkinson
" Mary (Mrs L F) spooler Ashev Cotton Mills r 33 Riberts
" Melvin C r 33 Roberts
" Patsy r 122 Asheland av
" Reitzel K r 16 Beaverdam rd

GILLETTE OVID N (Dorothy) prop Refrigerator Service Co distributor McCray Refrigerators agency h 155 Hillside
Gilley Jno N (Anna) firemn So Ry h 1 Furman Ct
*Gilliam Allie r 15 Velvet
" *Annie r 14 Hazzard
" *Carl (Martha) 3 lab h 240 Asheland av
" *Clara Mae r 35 Crescent
" *Colbie (Sara) 1 butler Grove Pk Inn r 30 Crescent
" *Emanuel (Mandy) tanner h 2 Woodside pl
" *Emanuel Jr delmn King's Gro Store r 2 Woodside pl
" *Helen (wid Andrew) maid Piping Hot Tea Room h 35 Crescent
" Jas N (Lucy) bkpr Ideal Paint & Hdwe Co r 33 Allen
" *Jno W (Pauline) por Pullman Co h 31 Blanton
" Luchas E (Lennie) 1 ⓪ mach inspr So Ry Co h 140 Chatham rd
" Louele r Edgelawn rd
" Mary r Co Home
" Nancy cook h 29½ Knoxville pl
" *Sallie (C C) maid 26 Eastwood rd r do
" Virginia coner Am Enka Corp r 21 Allen
" *Willie maid r Short Madison
" *Henrietta (wid Jas) r 251 s Grove
" *James lab r 123 Southside av
" *Mandy dom 58 Bear Creek rd r 2 Woodside pl
*Gilliard Lizzie r 444 s French Broad av
" *Simsie (wid Calvin) maid C W Colby r 8 Gaston
" *Thos (Eliza) lab S Sternberg & Co r 5½ Ralph
Gilliland Edwd opr Am Enka Corp r (r) Sand Hill rd
" Evelyn opr Am Enka Corp r (r) Sand Hill rd
" Jas (Maggie) h (r) Sand Hill rd
Gillis Bonnie r WV
" Clyde r 1109 Jeffress av Bile
" Frank (Maud) 2 farmer h WV
" Grady millwkr Nat Casket Co h WF
" Jno Natl Casket Co Am Wooden works h 12 Hill
" Ollie (Jno) Ashev Mica Co r 12 Hill
" Robt (Minnie) res Skyland N C
" Waddell ⓪ h 134 Montford av
" William (Myrtle) h Fairview rd (Bilt)
*Gillum Jno r 138 Poplar
Gilmer Anna student r 4 Fairfax Apts
" *Johnnie May r 95 Circle
" Love B (wid R D) r 194 Victoria rd
" Thos W (Mary) slmns Tidewater Supply Co h 4 Fairfax Apts
Gilmore Florence (wid Harry) r CR
" *Frank (Eloise) 1 h 103 Hill
" Henrietta dom Mary A Roberts r 6 Pine Grove
" *Jacob (Janie) 3 ⓪ lab h 47 Max
" *Janie r 139 Clingman av
" *Jennie (Chas) 1 maid r 49 Curve
" *Jno D lab r 7 Velvet
" *Laura (wid) r 7 Velvet
" *Lee shinemn Professional Barber Shop r 6 Pine Grove av
" *Lettie dom Roberts Mary A r 14 Pine Grove
" *Lillie cook 4 14 Pine Grove av
" *Lillie (wid Jno) 2 h 95 Circle
" *Lola maid Florence Westall r 38½ Clingman av
" *Makus G lab Hans Rees Sons r 6 Pine Grove
" *Martha r 47 Max
" *Willie L maid C E Ammons r 47 Max
*Gilreath Bessie r 460 s French Broad
" Frank L (Corrie) 2 ⓪ mgr Farmers Federation h 172 Deaver
" Wm A (Nell) r Oak View rd
*Gilyard Helen nurse A D Williamson h 11 Rosewood av
Ginn Eugene E (Nell J) 1 steward h 42 Cumberland av
Gipner Olive r 301 e Chestnut
*Gipson Ellen r 63 Clingman av
Girl Scouts of America Katharine F Bynum dir 407 Co Ct Hse
Girnth Karl G (Pearl) station mgr Standard Oil Co 35 Furman av h 6 Joan Apts
*Gist Annie (Manassa) hse wkr r 38 Congress
" *Clarence (Ida) 4 lab r 68 Gudger
" Delanther r 38 Water
" *Estelle (wid A W) ⓪ ldrs h 156 Fayetteville
" *Ethel maid Dales Beauty Salon r 19 Hazzard
" *Ida (Mrs C G) r 68 Gudger
" Lee r 38 Water
" *Leon (Leilla) 3 lab h 4½ Woodside pl
" *Manassa (Annie) ⓪ brakemn So Ry h 38 Congress
" *Pauline cook r Valley
Givens Grace opr So Bell Tel & Tel Co r 4 Knight pl
" *Jessie tchr Mtn St Sch r 25 Crescent
*Gladdon Benj (Roxie) lab r 32 Lincoln
" *Roxie (Mrs Benj) landrs r 32 Lincoln
Gladstone Clarence E barber Fox Barber Shop r 102 e College
" *Cleaners (Edgerton Gordon) 411 Depot
" P L (Mattie N) barber Fox Barber Shop h Ravenscroft Apt
Gladney Benj F (Neppi) h 41 Furman av
Glance J C (Exie) 2 ⓪ machnst Am Enka Corp h CR
GLANCE J MARVIN (Perron M) lawyer 404-7 Public Service Bldg r Leicester (See page 131)
Glanville Chester J (Gertrude) 1 elctrn Elec Serv Sta h 3 Look Out dr
" James packer Beacon Blanket Mill r 3 Look Out dr
*Glasco Elberta lab S Sternberg & Co
" *Mary (wid Jno) ⓪ h 76 Livingston —tel 3610
*Glascow Amanda (wid R T) ⓪ lndrs h 39 Pearl
Glaser Rebecca (wid I W) r 85 e Chestnut
*Glasgoe Wm (Alberta) h 3 Louie
*Glasgow Daisy r 237 Asheland av
" Allison Co H J Allison pres J C Erwin v p J R Caddell treas 57 Broadway
" Refrigeration Co Haywood
" -Stewart & Co auto Equipment (Ted White) 49 s Lexington av
Glasner Wm A (Cora L) ⓪ h Enka
Glass Amanda (wid Chas) h 37 Hiawassee
" Chas B (Mary) 2 musician h 255 Haywood
" Chas D r 319 Biltmore av
" Frank R (Blanche) 1 asst funeral dir Reynolds Funeral Home h 255 Haywood
" Hazel 1 sten S Sternberg & Co h 69 Riverview rd
" Jack L (Mildred L) 1 (Emergency Coal Co) r 54 Fulton
" Jos (Bonnoe) h 319 Biltmore av
" Lawrence A firemn W Ashev Fire Dept r do
" Lloyd R (Irene) 2 fire chief Oteen Fire Dept h 3 Church rd
" Mary (Mrs C B) music tchr r 255 Haywood
" Pearl L r 319 Biltmore av
Glasser Louis (Clara) h 8 Cherry
*Glayden Thos (Beatrice) 2 brkmn So Ry r 5 e Short Valley
Glazener Dallas wtr So Cafe r 45 n French Broad
Glazis Elsie clk Vogue Furriers r 173 Asheland
Gleason Addie M r 3 Ansonia Apts
Gledden Paul H shpg clk Ashev Mattress Factory r Hendersonville rd
Gleggs Cafe (B C Roberts) 162 Broadway
Glendown Allen M (Belle) h (r) London rd Bilt
" Elizabeth (wid M O) h 6 Black Mtn rd
*Glene Ida 2 r 5 n Crescent
Glenn Alton W (Madelon) 1 slsmn Swift & Co r 7 Chatham rd
" Annie F tchr Aycock Sch r 28 Westwood pl
" Annie L grad nurse r 768 Hendersonville rd Bilt

GLENN
" Bob book keeper Guy Poole Co Inc Glenn Log Cabin Merrimon av
" *Brady lab r 210 Beaumont
" *Carlton (Revinie) h 99 Hill
" *Carrie r 87 Argyle la
" *Charlotte r 210 s Beaumont
" Chester (Emily) mgr State Theatre h 10 Grayson Apts
" *Clarence r 78 Spruce
" *Cleveland clng h 3 Dundee
" Clifford (Regina) porter Do-Drop-In Barber Shop r 210 s Beaumont
" Dora (wid W C) r 1 Trotter pl
" Elizabeth Lumpkin (wid E B) lawyer 307 Jackson bldg h 37 Watauga
" Elizabeth maid 86 Blue Ridge av r do
" Eugene (Grace M) sec Meriweather Hosp & Training Schl res Norris Tenn
" *Eugene (Daisy) h 12 Campbell
" Fes C (Esther) ◎ 1 h 9 Beaverdam rd
" Frances r 258 Haywood
" Frank (Lucille) 2 engr So Ry h 258 Haywood
" Frank C asst Gulf Serv Sta r Haywood
" Frank Jr r 258 Haywood
" Fulton r 45 Panola
" *Geo H (Viola) 4 barber h 97 Hill
" Harold dr Woodbury Gro Co r Vermont av
" Harold M (Chistine) 1 opr Gulf Serv Sta r Crestmont
" J D jan St Joan of Arc r a Vermont
" J Frazier (Eunice) ◎ judge Bun Co Juvenile Ct h 62 Macon av
" J Frazier Jr lawyer Wachovia Bk bldg
" J Ralph (Nancy) test desk mn So Bell Tel Co h 111 Norwood av
" *Jack (Leather) 1 h 123 Gudger
" *Jas chauf r 7 Woodside pl
" *James (Telue) chauf 63 Macon r do
" Jefferson D (Fannie) 1 mach Am Enka Corp h Vermont av
" Jefferson Jr jan Joan of Arc Sch r Vermont
" *Jno lab r 87 Argyle la
" Jno F (Eunice) 1 ◎ judge Juvenile Ct h 62 Macon
" Kenneth (Marjorie) 1 mgr Miniature Golf Course h 124 Evelyn pl
" *Leather (Mrs T G) r 123 Gudger
" Maggie E (wid C F) ◎ h 45 Panola
" Melton chauf 86 Blue Ridge av r do
" Millard F r 274 Hillside
" Minnie L supv FRE r 186 Carroll av
" Raymond dr Woodbury Gro Co r 1 Vermont av
" Robt nt wtchmn Guy Poole Co r Glen Log Cabin Woolsey
" Robt W (Josephine) policemn Am Enka Corp h Enka
" *Sallie (wid J G) h 7 Woodside pl
" Sara S ◎ 2 h Hendersonville rd Skyland
" *Thos (Rosie) h 70 Curve
" Thos F h 28 Westwood pl
" *Thos L (Adger) orderly Oteen Hospt h 87 Argyle la
" Toy (Jennie) 1 ◎ firemn So Ry h 157 Dorchester av
" Tula (wid James) maid US Vet Hosp h 101 McDowell
" *Viola (Mrs Geo H G) r 97 Hill
" *Virginia mt ctr h 73 Pine Grove
" *Virginia r 25 Grail
" *Wm (Edith) lab Battery Park Gar r 60 Clingman av
Glenrock Barber Shop (W R King) 408 Depot
" Billard Parlor H L Brantley W H Passmore mgr 410 Depot
" Hotel (J L Lange) 400 Depot
Glickman Kate (wid Ira) ◎ h 31 Elizabeth
*Glimph Ola Mae (Mrs Geo) r 43 Rector
Globe Furniture Co E C Holcombe mgr 30 Broadway
Gloss Chas F jwlr h 390 Cumberland av
*Glover Alma dom G R Bennett 55 Walton
" *Benj (Gertrude) 1 porter Langren Hotel r 102 Blanton
" *Bud (Gertrude) h 4 Sh Pine
" *Clara maid W P Beachboard r 34 Silver
" Dan W (Emma) 1 sec Y M C A h 31 Jefferson Apts
" *Desiree tchr Mtn St Sch r 45 Hamilton
" *Dina (wid Wm) ironer Minico Clnrs & Ldry r 15 Phifer
" *Jno gardener Dr E S Williams r 53 Spooks Branch rd
" *Jos H (Desiree) ◎ bellman Battery Park Hotel h 45 Hamilton
" *Ossie B (Lily) ◎ cement wkr h 3 Cross
" *Rebecca cook Betty Clayton r 563 Depot
" *Thos J (Alle) 2 ◎ h 32 Gibbon
" Wm student r Plaza Inn
" *Willie Mae serv S M Williams r 25 Water
Gluck E h 7 Chestnut Apts
" Ethel clk Martins Dress Shop h 101 Coleman
" Florence (Mrs Emil) dept mgr Dentons Dept Store r 116 W Chestnut
" Virginia student r 101 Coleman av
Glymph Flag (Essie) firemn Ashev Bilt Hotel h 128 Pine
" *Geo R (Ola M) 3 lab St Jos San h 43 Rector
" *Geo W r 43 Rector
" *Martin (Beatrice) 1 lab City Relief h Norfolk
Gniew Kathryne R (Mrs M J) (Gniew Dancing Sch) h 2 Herron av
" Martin J (Kathryne R) 1 h 2 Herron Apts
Goans Jno E clk Nun Such Cafe r 20 Penn av
" W Robt dr West Ashev Wood Yard r 14 Pennsylvania av
" Bebe r 128 Murdock av
" Della (Della Rose Rug Shop) r Old Burnsville Hill rd
" Katherine r Old Burnsville Hill rd
" Margaret 1 (o) h Old Burnsville Hill rd
" Martin R ◎ slsmn h 128 Murdock av
Gobel Everett r Emma rd CR RD 4
" Margaret (wid E L) ◎ h Emma rd CR RD 4
" Fannie (wid G B) nurse r 47 Harvard St
" J Fleming (Arvilee) ◎ tel opr So Ry h Hendersonville rd Buena Vista
" Roy B tchr WV High High Sch r WV
Godfrey's Cafe (W J Lipthrott) 72 College
Godschalk Matilda sten r 230 Cumberland av
Godsmark Maude (wid O R) nurse r 5 Maryell Apts
Godwin Grover C (Anna E) 2 ◎ phys h 29 Caledonia rd KW

GODWIN JAMES W 2 prop States Hotel r States Hotel
Goforth Albert J (Eunice) 1 h 387 Haywood rd
" Chester r 71 Galax
" E Paul (Bertie B) ◎ carp h 715 Reed Bilt
" Floyd mach Rea Auto Supply r Asheland av
" Jas A (Elizabeth) 51 Sand Hill rd
" Lillian (W W) bkkp Morgan Candy Co r 58 58 Balm Grove av
" Noah G (Edith) 1 ◎ h 6 Pisgah View Av
" Sara tchr Aycock Sch r 51 Sand Hill rd
" Wm W (Lillian) slsmn J D Nixon Auto Parts h Balm Grove av
Going E Vernon opr Sinclair Serv Sta r 20 Woodfin pl
" Irma nurse Pisgah San rKentucky
Goins Alfred paper carrier r 602 Brookshire Bilt
" *Lloyd (Deluxe Barber Shop) r 241 S Beaumont
" *Lucy (wid Prince) ◎ r 241 Beaumont
" Mason M (Lillie) 5 stmftr TVA h 602 Brookshire Bilt

GOINS
" Mason Jr student r 602 Brookshire Bilt
" Wm R (Lenora) mgr Pearce Young Angel Whol Co r 132 Evelyn pl
Golay Margaret Marie (wid G L) h 5 Hudson
" Martha Pauline bkpr Ashev Packing Co r 5 Hudson
Gold Michael J (Alice L) 2 phys Oteen U S Vet Hosp h Lake Shore dr
Goldberg E C (Mildred) 2 (Imperial News Stand) h 157 Charlotte
Golden Pheasant Cafe (W G Crockett) 124 n Lexington av
Goldman Marguerite (Mrs Saml) sec Associated Charity r 71 Linden av
Goldman Saml R(Marguerite A) structural and sales engr 501-2 Public Service Bldg r 71 Linden av
Goldsmith A Mack (Malinda) h 81 Rankin
" Clarence H (Margaret) Ashev Cotton Mill h Emma RD 4
Goldsmith Edwd (Hylda S) 1 slsmn Bon Marche r 2 Carolina Apts
" G V r Co Home
" Geo (Nellie) h 26 Water
" Gladys inspr Sayles Bilt Bleacheries r 81 Rankin
" Haskell D (Bonnie) 5 ⓪ h 897 Fairview rd
" Helen student r Hazel Mill rd
" Hylda (Edwd) buyer Bon Marche r Carolina Apts
" *Janie r 151½ s Grove
" Jno W (Emiline) 2 ⓪ Ashev Cotton Mill h Hazel Mill rd
" Kathleen (Mrs Wade W Jr) slswn Denton's Dept Store r 53 Clayton
" Leonard J clk Fitzgerald Gro r 81 Rankin
" Lyn delivery boy Fitzgerald Produce Co r Rankin av
" *Marcus (Julia) hlpr Oteen Hosp r 148 Poplar
" Mark E (Ollie) 1 ⓪ policemn Beacon Mfg Co h Swannanoa
" Rheba (Zeb B) clk Bon Marche r 5 King James Apts
" Sallie K r 39 Greenwood rd
" Saul slsmn Wildey M L & Co Inc r 291 Haywood
" *Sylvia h 3 Gudger
" Wade (Sarah) 1 magistrate h 53 Clayton
" Wade Jr agt Union Bus Terminal r 53 Clayton
" Wm W (Maggie) switchmn So Ry h 33 Aston
" Zeb B (Rheba) bkpr Caro Creamery h 5 King James Apts
Goldstein Ida (Isa) cash The Leader r 15 Farrwood av
" Isadore (Ida) 2 trav slsmn Ashev Jobbing Co h 15 Farrwood av
" J J (Busy Bee Store) h 4 Arborvale rd
" Jacob (Etta) 1 h 4 Arborvale rd
" Miriam bkpr Fields Clothes Inc r 4 Arborvale rd
" Neamiah r 4 Arborvale rd
Goldstone Bertha r WV
Golf Terrace Apts 15 Golf
*Golightly Brodus (Josie) 2 h 22 Gibbon
" *Josie (Mrs Brodus) r 22 Gibbon
Gollifox Press (Burnley Weaver) Oak-Biltmore
*Golphin Bessie (wid James) maid 79 Buchanan av r do
Gonzalez Jose pressman The Inland Press 111 Chestnut
Gonzales Luis (Edna) h 37 Courtland av
Gooch James F (Margaret) real est Woodfin Realty Co h 12 Ramoth rd
" Ora S (M T) clk aud dept Bon Marche r Co Home rd
*Good Arthur lab r 32 Brick
" Benj F (Clara) 1 ⓪ (The "Good" Service Sta) & Garage h Swannanoa
" Benj F Jr r Swannanoa
" *Butler r (r) Wyoming rd
" Fredk E (Elsie) 3 h Possum Trot Cot Cherokee rd
" Health Place (Mountain San) R L Hollar mgr 87 Patton av
" Health Treatment Rms 85 Patton av
" Ira r Co Home
" *Jno (Maggie) 2 lab City Relief h (r) Wyoming
" *Parolu h 7 Graham
" *Wm (Gracie) h 123 Fair
Goode Jno A (Mayme) ⓪ pres-sec-treas Goode's Drug Store Inc h Edgemont Apts
" Kathryn student 2 Edgemont Apts
" *Luke (Rosa) h 79 Black
" N Eugene (Glenice) 2 clk Am Enka Corp h Enka
" Wm student r 66 Elm
Goodes Drug Store Inc J A Goode pres-sec-treas A B Chandley v-p 53 Patton av
Goodlake Chas r 32 Clyde
" Claude h 32 Clyde
" Geneva r 63 Central av
" Harry (Nina) r 63 Central av
" Jas C (Ada) 1 ⓪ slsmn h 117 Hillside
" Kate (wid A M) h 63 Central av
" Myrtle presser Abbott Knight Inc r 32 Clyde
" Neville r 18 Cowan
" Ralph r 26 Harrison
*Goodlet Smiley (Louise) 1 h 19 New
*Goodlett Jennie r 5 Haid
Goodman Alfred C (Nora M) ⓪ (Green & Goodman Inc) h 37 Woodvale
" Arthur G (Ethel) 2 dry clnr h 42 Stewart
" Beulah (wid L V) ⓪ h 370 s French Broad av
" E Z r 16½ Eagle
" Fannie r 1 Floyd Apts 16 Henrietta
" *Go (Eula) 4 jan Sr High Sch h 391 s French Broad av
" Harris (Mattie Lou) clk Young's Mkt h 209 e Chestnut
" Helen B r 370 s French Broad av
" Jess P h Ek Mtn rd
" Katherine r 18 Central av
" Katherine A r 370 s French Broad av
" Luther V condr So Ry Co 191 Flint
" Marjorie presser Mtn City Ldry r 67 Gudger
" *Martha maid W W Bruce r 23 Tuskeegee
" Mary maid 52 Craggy av r do
" Mattie Lou (Mrs H T) slswn Denton's Dept Store r 209 Chestnut
" Raymond del boy Quality Service Store r 22 Davidson
" S M clk Ry M S r Nantahala Hotel
" *Sam (Mary) 1 h 15 Haid
" *Thos (Rose) elev opr r 113 Cherry
" *Willie (Willie) maid J E Cahill r 22 Davidson
" *Wm (Ethel) 1 h Louie
Goodrich Frances L r 89 Victoria rd
" Julia W h 89 Victoria rd
" Silvertown Stores 35 n Market
*Goodrum Frank student r 105 Mountain
" *Hattie (wid Columbus) ⓪ maid The Manor h 165 Clingman av
" *Mary (wid Geo) h 103 Madison av
*Goodrum Wm r 165 Clingman av
" *Wm student r 103 Madison av
Goodson Catherine S nurse 42 Crestmont av r do
" *Chas (Mary) 2 cook h 50 Morrow
" Eugenia (wid W M) ⓪ h 11 Long
" *Mary (Mrs Chas) lab City Relief r 50 Morrow
" Robt L (Pauline L) 1 ⓪ h 560 Haywood rd
" William A (Ruth) 3 agt Standard Oil Co h 28 Vance Crescent
" Wm R (Pauline C) 1 h 361 Broadway
Goodwin Emmett slsmn Eckerds Drug Store r 14 Edgemont rd

GOODWIN
" Gussie A case wkr Ashev Emergency Relief r 7 Colonia pl
" *Henrietta (Mrs J E) tchr Hill St Sch r 33 Congress
" *Jno E (Henrietta) ⓞ orderly U S Vet Hosp h 33 Congress
" *Leonard r 22 Davidson
" *Mark (Janie) 4 h 22 Davidson
" Mamie r 7 Colonial pl
" Martha T ⓞ h 7 Colonial pl
" *Max (Janie) 4 h 22 Davidson
" Olga (wid R E) h "Blossom Cot" Sunset Ter
" R Emmett clk Whol dept Eckerds Drug Co r "Blossom Cot" Sunset Ter
" *Raymond delmn Saml Books Gro r 22 Davidson
" *Thos (Rosabel) elev opr Battery Park Hotel r 113 Cherry
" *Wm M (Willie) 1 lab r 22 Davidson
*Goodwyn Mary maid L J Brookshire r 52 Craggy av
Gooley Helen L student r 222 Broadway
" Lawrence F (Anna) (Champion Shoe Hospital) h 222 Broadway
Gordon Ada tchr FERA Sch r 127 e Chestnut
" Apts C E Gordon mgr 205 Hillside
" Benj mech r 344 State
" *Bessie 1 r 477 s French Broad av
" Christine (Mrs M W) textile worker r 30 Green Hill rd
" Clarence E (Phoebe) 1 (Gordon Lumber Co) h 3 Gordon Apts
" Dewey r5 Rockcliff pl
" Edgar orderly Norburn Hosp r 49 Majestic

GORDON EDITH F treas Hans Rees Sons h New York N Y
" Eunice cook Ella Morgan r Swannanoa
" George A (Paris) 3 ⓞ formn h Pond rd
" Guy J (Pearl) plumbr Union Plmbg Co h 35 Dayton rd
" H L Produce (H L Gordon) 9 Montford av
" Herbert L (Lillian) 2 (H L Gordon) h 9½ Montford av
" Inez sorter Am Enka Corp r 44 VA av
" Ira R (Hattie) 1 spinner Am Enka Corp 322 Sulphur Springs rd
" J Bascomb (Pearl) 1 carp h 5 Rockcliff rd
" J Edgar Norburn Hosp r 49 Majestic
" Jesse washer Am Enka Corp r 344 State
" Jessie 2 marker Mtn City Ldry r 62 s Ann
" Laura (wid J W) h 344 State
" *Lillie (wid Frank) cook r 86½ Livingston
" Lucile student r 5 Rockcliff pl
" M E r Pond rd
" Nellie r 11 Herron av
" *Paul (Mae) 3 r 127 Valley
" Richmond P (Pearl W) 2 printer Ashev Citizen Times Co r 363 State
" Rupert r Pond rd
" Sadie (wid Art) smstrs r 5 Brook Bilt
" Sadie winder Am Enka Corp r 11 Herron av
" *Saml (Leila) 1 h 10 Dalton
" J W r Co Home
" *Lilly maid C A McCrea r 86 Livingston
" Mason W (Christine) 1 textile wkr h 30 Green Hill rd
" Wm r 344 State
" WmT r Pond rd
Gore Jno (Marguerite) ⓞ tile setter and marble mason Merchant L L Constr Co r R 2 Weaverville N C
Gorenflo Howell T (Louise E) 2 eng Consld Realty Corp r Lake View ter
" Henry T Jr student h 22 Lake View
" Ione (Mrs L H) smstrs Kaitman Mfg Co r 28 Weaverville rd
" Jean student h 22 Pine View rd
" Lewis H (Ione) stone ctr Whites Monumental Wks h 28 Weaverville rd
Gorham Gray real est 12½ Wall
" Gray (Dorothy R) ⓞ pres Ashev Real Est Board owner The Gray Gorham Organization h 1 Lynnwood rd Kimberley Heights
"Gray Organization The Gray Gorham owner real estate rentals sales and management 12½ Wall and 8½ College—tel 2597
Gormon Carol W (Molly) ⓞ farmer h Oak View rd
" Carrie h 24 Grayson Apts
" Frances (Mrs W V) music tchr r 350 Haywood rd
" Jno W (Belle) ⓞ real est h 10 Houston
" Jno C (Jane) 1 slsmn Jewel Tea Co r 26 Arden rd
" Lee C (Reva) 2 ⓞ supt farm Co Home r do
" Reva (Mrs L C) dietietion Co Home r do
" Robt S ofc mgr The Gray Gorham Organization r 10 Houstin
" W Van (Frances) opr Whites Serv Sta No 2 r 350 Haywood rd
" Vorest mech Am Enka Corp h Oakview rd
Gorrell Jas K (Mae I) 2 ⓞ power plant Am Enka Corp h 70 Louisiana av
Gorson Harry A (Merle E) 4 lawyer Oates Bldg h 398 Victoria rd
Gorter J C F (Gertrude) mgr pump control Am Enka Corp h 14 Hill crest Enka
Gosden Harry S (Mabel M) adv staff Ashev Citizen Times Co r Ansonia Apts 289 Chestnut
Goshum Belle r 24 s French Broad av
Goslin Geo (May) 1 weaver Beacon Mfg Co r Swannanoa
Gosnel Bernice M reeling Am Enk Corp 141 Louisiana av
" Conover J 141 Louisiana av
Gosnell Helen h 85 Hall
" J Welman (Sarah) r Enka
" Ralph R (Sarah) 3 reeler Am Enka Corp h Ridge
" Robert C (Lula) 6 mech Am Enka Inc h 141 Louisiana av
" Sarah lab Am Enka Corp r Enka
" M Winfred line, m Car Power & Lt Co r RD 4
Gospel Hall Jas Smith pastor h Ala av w Swannanoa av
*Goss Hattie r 473 s French Broad av
Gosselin Frank E (Jessie) 1 r Enka
" Lewis r Enka
" Nelson (Emma) h Enka
" Richard H lab Am Enka Corp r Enka
Gossett A Burgin (Harriet) r 23 Woodfin pl
" Carl T (Beatrice) 2 firemn So Ry 28 Vermont av
" Frank D (Florence) 2 sales mgr Richbourg Motor Co h 11 Norwood av
" Harriet A (Mrs A B) sec to J C Walker r 23 Woodfin pl
" Ida (wid A H) r 11 Norwood av
" *Mamie L r 70 Adams
" *Sumter (Bessie) 3 jan Ashev Sch h 85 Congress
Gott Fred C (Elizabeth) 1 h 14 Olney rd
" Jos G (Mary) 1ⓞ (Gott Gro Store) h 67 Furman av
" Mary (Mrs Jos G) clk Gott Gro Store r 67 Furman av
Gottlieb Louis (Mary) h 264 Merrimon av
" Robt student r 264 Merrimon av
*Goudlock David (Marion) 7 h 52 Max
" *Mary h 77 Mountain
" *Queen E cook 29 Mt Vernon cir r (r) do
Gouge Wiley L (Verna M) 3 messenger US Vet Vet Hosp h 65 Tunnel rd

GOUGH
Gough Mamie (wid H N) r 4 Lynmar
Goulas George (Pocahontas) 1 cook Vicks Grill r Oak Park rd
*Gously Estelle serv Dr S Robinson r Hildebrand
Gowan Ruth r 279 Sand Hill Hill rd
Grace Barber Shop (C F Taylor) 848 Merrimon av
" Cafe (J E Holder) 852 Merrimon av
" Cash Grocery (C L Bagwell and W A Felmet) 854 Merrimon av
" Dry Goods Co (L V Brock) 857 Merrimon av
" Motor Co (J N Lybarger) Ottari rd and Johnson dr
" Pharmacy (T B Fearington) 841 Merrimon av
" Shoe Shop (J H Smith) 852 Merrimon av
" Supply Inc J E Johnson pres J H Edwards v-pres J L Parks sec-treas 853 Merrimon av
" Supply Coal Yd Weaverville rd
Grade Egg Co C H Brownell mgr 93 Broadway
Gradman Isaac bkpr Ashev Junk Co r 143 Liberty
Grady Ida r 89 n Liberty
" Neal H (Eleanor) ◎ h 52 Arlington
Graeme Esther r 61 Coleman av
Graff Geo C (Amelia) 1 trav slsmn h 10 Gundger
Gragg Calvin (Margaret) h Ridge
" Oliver F (Gella) 1 weaver Beacon Mfg Co h Swannanoa
" Vincent r Ridge
Graham Arnold slsmn Truckers Exchange r Elk Mt rd
" Burton M (Elizabeth) 1 rd supt Pisgah Nat Forest h 249 Murdock av
" *Chalk (Odessa) lab h 123 Beaumont
" *Chester (Willie M) butler h 255 Asheland av
" Clyde B r 35 Beardon av
" Danl L (Camille) mgr bond dept Wachovia Bk & Trust Co r 141 Cumberland av
" Earl slsmn Truckers Exchange n Elk Mt rd
" *Elizabeth r 76 Ridge
" *Estelle (wid E) 1 r 26½ Cherry
" Geo W (Fannie) 2 elctrn h 3 Brook Bmore
" Harry (Thelma) r 76 Arlington
" Homer V h 117 Dodge Bilt
" Horace E (Lillian) 4 (Truckers Exchange) h Elk Mt rd
" Isabella r 54 Albemarle rd
" Jack B (Virginia) clk Ashev Bilt Hotel h 53 Orange
" Jas C (Irene) 1 clk Carl Cafe r 23 n Ann
" *Kinzel W (Lula) 2 h 76 Ridge
" *Lucretia smstrs Y W C A Phyllis Wheatley br r Lee
" *Lula (wid J P) maid Crane Co
" Margaret 42 Harris
" *Paul r 62 Walton
" Thelma r 86½ Hill
" *Ulyses S (Cordelia) ◎ bellmn Langren Hotel 60 Walton
" Virginia (Jack) tchr Newton Sch r 53 Orange
" Wm (Anna) 2 lab Ashev Tannery h 49 Black
" Wm A (Kate) 2 carp h 42 Harris
" Wm C (Wellon) 1 compressor An Enka Corp h 28 Mildred cir
Grahl Jas H (Thelma) 2 dr Red Top Cab Co r 98 Cherry
Grahl W Herbert (Julia) mech So Ry h 155 Westwood pl
Grand Chas (Vogue Furriers) r 289 Merrimon
" Lewis (Millie) ◎ (The Vogue) h 289 Merrimon av
" Jury Rm 504 Bncmbe Co Ct Hse
Grandma's Kitchen 85½ Patton av
Grandstaff Teddy h 273 Hillside
Grant A Preston (Francis) 1◎ emp Ashev Body & Fender Wks h Fairview
" *Alex (Rachel) h 40 Wallack
" Annie r WV
" Athal L (Carla L) 2◎tlsmn Mtn City Ldy h 9 Tarpon av
" Bascomb W student r 55 Congress
" Blanche sec A H Blake r 60 Vermont av WA
" Delia (wid L E) hskpr W H Graybeal r Enka
" Edwd (Susanne) 1 stmftr h 4 All Souls Cres Bilt
" Elizabeth G r 45 Melrose
" Ellen G h 45 Melrose
" Evelyn waitress S & W Cafeteria r 32 Montview dr
" Fred clk Goode's Drug Store r 92 Central av
" Geo V (Rose E) 1 ◎ (Short St Gro) h 32 Montview dr
" Helen bkpr Goode's Drug Store r 45 Melrose av
" Helen G (Mrs R A) v pres Ashev Baking Co r 328 KW rd
" Howard H carrier Ashev Citizen-Times r 55 Congress
" J Thos (Sallie) 1 ◎ cement fnshr h 13 Mont av
" *Jno (Bertha) hlpr Hayes & Hopson h 117 Broad
" Jno H (Flonie) 1 clk So Ry h 60 Vermont av
" *Leo (Hattie) 1 h 133 Valley
" *Leroy (Ella) lab r 62 Mountain
" *Lula (wid Danl) r 117 Broad
" Margaret Helen bkpr Goodes Drug Store r 45 Melrose
" Mary Jean student r 328 Kenilworth rd KW
" *Mattie maid C C Willis r 4 Depot
" Maude r 58 Grove
" Mildred bkpr Jeans Inc r 60 Vermont w Ashev
" Milf r 79 Ridge
" Millard L hpr r 55 Congress
" Nora (wid W B) ◎ 116 Bartlett
" Nora C (wid R M) ◎ h 55 Congress
" Paul R r 13 Mont av
" Robt L (Lilla M) r 17 Montford av
" Roger A (Helen G) 4 mgr Ashev Baking Co h 328 Kenilworth rd KW
" Rose student r 32 Montview dr
" Saml J metal wkr r 55 Congress
" Stella (wid A C) 1 h 28 n Ann
Grantham Wilmer L (Erma S) ◎ phys and surg 807 Pub Serv bldg h 94 Macon av
" Wilma student r 94 Macon
" W L and Lott Wm C phys Pub Serv bldg
Gratham Mary r 59 Montford av
Gravatt Chas M (Margaret C) 2 capt CCC h 83 Fenner av
" Chas U r 83 Fenner av
Graves Emma dom W H Clark r 52 Cumberland Cir
" Henry (Emma) butler W H Clark r 52 Cumberland Cir
Graw Lillian r 28 Longview rd
*Gray Abner (Isabelle) h 245 College
" Allien r 114 Anandale av
" *Annie M r 73 Clingman av
" *Carrie M student r 73 Clingman av
" *Cleve (Gertrude) lab h 8 Silver
" *Cynthia maid M C Austin r 40 Courtland av
" *Daisy maid Oteen Hosp h 6 Woodside pl
" *Edward (Mary) 1 h 60½ Brick
" *Ernest lab Ashev Mattress Factory r 112 Clingman av
" *Ernest (Ella) 3 lab 178 Clingman av r 35 Knoxville pl
" *Ida cook Harry Blomberg r 66 Eagle
" *Isabelle (Mrs Abner) h 247 College
" J R (Augusta) night mgr White's Service Inc r 471 Broadway
" *James (Marian) orderly Oteen Hosp h 145 s Grove
" *Katherine r 492 Depot

GRAY
" Mabel B hemstitching h 1 Boston Way Bilt
" *Marion cook 14-24 Eastwood rd r do
" *Mattie h 22 Short
" Mildred hsekpr 95 Trotter pl r do
" Nell tchr r 114 Avandale av
" *Nettie cook Judge Mitchell h 18 So Side Apts
" Obie C (Thelma M) 1 tr dr So Dairies r 210 Patton av
" P Frank (Daisy L) 3 ⓞ milk inspr Bilt Dairy Farms h (r) Rock Hill rd BV
" Percy C (Bell) h 54 Central av
" *Prelow (Mary) lab So Ry 31 Herman av
" R Fred realtor York & Co r 1 Boston Way Bilt
" R Frederick slsmn Arthur A York & Co r 1 Oak Bilt
" *Rachael student r Wyoming rd
" Raeford (Gusta) opr Whites Serv Sta 1 r 471 Broadway
" *Reuben jan Imperial and Palace Theaters
" *Sallie (wid Gus) h 153½ s Grove
" *Sherman lab Ashev Mattress Factory r 112 Clingman av
" St Cash Store (Marcus and Wm Book) 7 Gray
*Gray Thelma r 18½ Hill
" *Timothy r 245 College
" *Willie r 492 Depot
" *Willie r 247 College
Graybar Electric Co H H Hix mgr Electrical Supplies whse 167 Coxe av—tel 6002-6003
Graybeal Wm H (Lora) ⓞ (W H Graybeal Gro Store) h Enka
*Grayer Etta nurse r 38 Magnolia
Grayson Apts H T Burkhart mgr 215 s Liberty
" Lona B (wid C V) 2 lab Beacon Mfg Co r 12 Moffatt rd
" Theo presser Blue Ridge Cleaners 39 Courtland av
Grear Gladys sten Forestry Dept r 35 Grove
" Virginia h CR
Great Atlantic & Pacific Tea Co (see A&P Tea Co)
" Atlantic & Pacific Tea Co H L Timmons mgr 777 Haywood rd
" A&P Tea Co J T Campbell mgr 229 Haywood rd
" A and P Tea Co J A Ballard store mgr 701 Haywood rd
" A and P Tea Co Ray Estes store mgr 415 Haywood rd
" A and P Tea Co T O Marsh store mgr 625 Haywood rd
" Atlantic & Pacific Tea Co H D Buckner mgr 723 Haywood rd
" Atlantic & Pacific Tea C L Raby mgr 797 Merrimo n av
" A&P Tea Co Bryant G A mgr 19 Montford av
" Atlantic & Pacific Tea Co W E Senn mgr 395 Merrimon av
" Atlantic & Pacific Tea Co B L Hursey mgr 228 Merrimon av
" A&P Tea Co W F Moore store mgr 95 Hendersonville rd
" Great A and P Tea Co R B Dietz store mgr 497 Haywood rd
" A&P Store G W McManaway mgr 169 Charlotte
" A&P Tea Co J A Anderson mgr 60 College
" A and P Tea Co Schroder C O store mgr 41 Biltmore av
" A&P Tea Co W D Ragsdale mgr 80 Asheland av
" A&P Store Little G D Stepp E F managers
" A&P Tea Co Marshall Johnson mgr 84 Patton av
" A&P Tea Co Jack A Anderson mgr 258 Patton av
" A&P Tea Co Oscar J Wynn mgr 60 Woodfin
*Green Albert r 390 So French Brd av
" Alma hskpr r Enka
" *Andrew r 390 s French Broad av
" Arch W (Ida) ⓞ carp h Emma
" Bert E (Littie L) 1 ⓞ h Hendersonville rd BV
" Braskil (wid John) h 19 Bairds Co ve rd
" Brothers (Gay Green) Furniture 40 College—tel 75
" Byron L (Rowena) r 17 Black Mtn rd
" B A bus dr Swannanoa Sch r Azalea
" B Erastus (Edna) 2 ⓞ (Green & Goodman Real Est) h 47 Linden av
" B L tchr Swannanoa H S r Swannanoa
" Carl (Lillian) 1 mach Caro Auto Pts Co h 8 Norlina Apts
" Carl E (Ora) lab Carolina Power & Light Co h 9 Oakland av
" Carl W (Marie) 2 lawyer Oates Bldg h 36 Ridgewood pl
" Chas F (Robie) tr dr Dermids Creamery r 26 Garden Cir
" Caroline student r 83 Park av
" *Chas r 390 s French Broad av
" Chas H (Ruby) 3 firemn So Ry h 121 Penn av
" *Chas J (Lizzie) h 390 s French Broad av
" *Clarence (Willie) serv r 168 Merrimon av
" Dewey B (Daisy) ⓞ Carolina Auto Parts Co Candler N C RD 2
" D Bill (Claudia) 4 tr dr J C Dole h 205 Summit
" E Frank (Annie L) 1 brkmn So Ry 114 Bartlett
" Edgar B (Carolyn) 2 carrier Cit Times h 147 Covington
" *Elizabeth maid h 14 Sh Pine
" Ellis waiter Do-Drop-In lunches r Orange
" Ellis (Inez (1 clk Do Drop Inn r 18 Orange
" Ernest A (Lucille) 3 ⓞ slsmn Firestone Tire & Rubber Co h 110 Coleman av
" Ernie A (Lola) 1 lab Williams Brownell Planing Mill h Pine Biltmore
" Ethel sorter Am Enka Corp h 83 Park av
" Floyd r Co Home
" Frances r Hendersonville rd BV
" Fred r 256 Brevard rd
" Fronie (wid D B) h 317 Westwood pl
" Gay (Effie M) pres Imperial Life Ins Co owner Green Bros h 152 Pearson dr
" Geneva student r 73 Sunrise dr
" Geo A (Annie) emp City Water Dept h 582 Hendersonville rd Bilt
" Gladys r 83 Park av
" Guy (Nell) 1 pres Atkinson Ed Coal Co h 56 Lincoln av
" Hallie (Mary) mech r 186 Asheland av
" Harry R (Valeria) 5 formn State Hwy h 256 Brevard rd
" *Henrietta h 127 Magnolia av
" Hilliard student r 6 Arlington
" Hubert T (Ethel E) 1 lab Caro Tob Whse r 19 Factory Hill
" Hugh slsmn Pollocks Family Shoe Store Inc r 58 Courtland av
" I M (Eslie) 1 mgr So Oil Stores Inc h Mildred Apt 4
" Inez student r Pine Bilt
" *Inez 1 lndrs r 7 e Short Valley
" Inez (Mrs E C) 1 slswn Mangel's r 18 Orange
" *James (Elizabeth) 7 orderly U S Vet Hosp h (r) Dalton
" *Jas Jr student r (r) Dalton
Green Jas C (Minnie) buyer Champion Fibre Co h 392 Sulphur Springs rd
" Jas E (Iva) 4 spinner Am Enka Corp h Deaver View rd
" Jas M (Louise B) 6 h 616 Wilson Bilt
" James R plmbr r 194 College
" Jessie r Co Home
" *Jno h 86½ Eagle
" *Jno C (Mary) 1 ⓞ Cook h 104 Gudger

GREEN
" Jno E lab Bilt Forest Country Clu br Hendersonville rd Buena Vista
" Jos B phys h 117 Cumberland av
" Katherine r 110 Coleman av
" Kie F (Jennetie) 1 ⓪ stretcher Hans-Rees Sons Inc h 73 Sunrise dr
" Lillian (Mrs Carl) opr Vanity Fair Beauty Shop r 8 Norlina Apts
" Lois r 142 Hillside
" *Lucy r Pine
" *Luton A r 494 Depot
" *Mable r 7 e Short Valley
" *Maggie 1 r 327 So Side av
" *Martha smstrs Col Y W C A h 74 Mountain
" Mason mach Am Enka Corp r 1 Bledsoe Bldg Entrance—779-A
" *Maybelle maid M L Hine r 7 Short Valley
" Minniehazel information sec Ashev Chamber of Commerce r 306 Chestnut
" *Morton r 494 Depot
" Nell mach Biltmore Mica Co r 317 Westwood pl
" *Ola (wid Jno) r 61 Valley
" Ora (Mrs O E) nurse U S Vet Hosp r 9 Oakland av

GREEN OTTIS HARDWARE CO (Ottis Green) hardware paints sporting goods stoves and ranges and farm tools 11 w Pack Sq—tel 1352 and 1353

GREEN OTTIS L (Allene) (Ottis Green Hdwe Co) dir Mission of the Good Samaritan pres Ashev Chamber of Commerce—tel 1171 treas Ashev Com Chest—tel 3571 h 288 Montford av—tel 17
" Ottis Jr slsmn Ottis Green Hdwe Co r 288 Montford av
" Pauline r 76 Harris av
" Perry J (Susan) ⓪ mgr Green Gro Store h 97 Va av
" Polly r 44 Linden av
" Raymond r 256 Brevard rd
" *Renzie hlpr Quality Bakery
" Gobbie opr Betty Jean Beauty Parlor r 26 Garden Cir WA
" *Rosa r 390 s French Broad av
" Rowena (Mrs B L) lab Sayles Bilt Bleacheires r 17 Black Mtn rd
" Ruth student r 177 Cumberland av
" Ruth E sten Denton's Dept Store r RD 4 Emma
" Ruth L r 582 Hendersonville rd Bilt
" *Sam (Sally) 2 jan Biltmore Beauty Shop h Hendersonville rd
" *Saml (Sallie) 2 cement wkr h w Lula
*Green Sidney (Lula) lab h 8 Scott
" Ted police Am Enka Corp r 42 Starnes av
" *Theresa beauty culturist r 9 Short
Green Thos H (Verna) 2 h 604 Wilson Bilt
" Thos M (Sallie) ⓪ h 71 Ridge Crest rd
" Verna (Mrs Thos) opr Am Enka Corp r 604 Wilson Bilt
" Virgil lab Leath House r 72½ Hill
" Walter (Birdie) ⓪ engr So Ry h 39 Cumberland cir
" Wells (Pearl) ⓪ mgr Green Furn Co h 6 Arlington
" *Willie (Minnie) h 28 Velvet
" William clk r Blk Mtm rd
" *Wm (Lula) shine boy Pack Sq r 12 Dundee
" Wm F (Bessie) ⓪ (Bridge Serv Sta) r 12 Logan av
" Wm T (Ruth) 1 ⓪ spec delmn U S P O h 15 Craig cir
*Greene Bertha r 22 Old Haw Creek rd
" B Erastus (Edna) 2 ⓪ v-p Greene & Goodman (Inc) h 47 Linden av
" Edgar C sec-treas Greene & Goodman (Inc) r Langren Hotel
" Edith Swannanoa
" Edwd R (Jessie) police h 33 Woodrow av
" Elizabeth (wid W H) r 30 Cumberland av
" Harry R (Lydia) elec Sawyer Motor Co r 109 Penn av
" Jas Y (Myrtle S) 1 ⓪ h 36 Look Out dr
" Jos B (Kate) ⓪phys and surg 331 Haywood Bldg r 177 Cumberland av
" *Josephine (wid Saml) h 92 Pine
" Lillian (Mrs Carl) opr Vanity Fair Beauty Shop r 44 Charlotte
" Lula M chf nurse U S V Hosp Oteen r do
" Nora (wid Parley) ⓪ h 315 Summit
" Robbie M (Mrs C F) opr Betty Jean Beauty Shop r 26 Garden circle W Ashev
" Ronald (Louise H) 2 (Ronald Greene Ltd) archt h Beaverdam rd
" Saml K (Ollie M) 1 ⓪ h East View av
" Ruby r East View av
" Thos G (Katherine) 2 mgr F W Woolworth Co h 32 Virginia av
" Wm A (Pauline) 1 r 29 Craig cir
" Wm G student r 315 Summit
" & Goodman (Inc) A C Goodman pres B E Greene v-p E C Greene sec-treas real estate & insurance 1½ Biltmore av—tel 5540
*Greenleaf Clarence (Ida May) 4 cook Langren Hotel h 64 Livingston
" *Jas A waiter r 57 Short
" *Jas C (Hola) h 57 Short
" *Jno C porter Bon Marche h 40 Walton
*Greenlee Addie C (wid Geo) ⓪ h 177½ Greenlee
" *Anna B r 40 Walton
" Arnold jan Ashev Citizen Times r Beaucatcher Mtn
" *Arnold (Addie) 3 brklyr h 64 Clemmons
" *Cleophia r 177½ Greenlee av
" Eliza maid Aston Park Hosp r Emma RD 4
" *Essie (wid Woodfin) 1 ⓪ h 442 S French Bd av
" *Geneva r 442 s French Broad av
" *Henrietta maid F P Carter r 26½ Magnolia
" *Jas lab Ray F Ingle r 44 Valley
" *Jas r 442 S French Bd av
" *Jno 6 porter Bon Marche r 40 Walton
" *Jno W (Maggie) porter Pullman Co 146 Blanton
" *Jos bellmn Hotel Ashev r 442 So French Broad av
" *Lidia (Jno) 1 h 40 Walton
" *Martha r 442 S French Bd av
" *Sandy E r Roosevelt Blvd
" *Wm r 442 s French Broad av
" *Wm (Myrtle) tr dr Alport Storage Co h Emma N C
Greeno Dorothy E ⓪ h 4 Greenwood rd
Greenwood A Bart (Alpha C) 2 phys 501-08 New Medical Bldg h Swannanoa dr
" Britt lab r 44 Onteora rd
" Geo (Mattie B) 2 (Brown Furn Co) h 683 Haywood rd
" Inez V student r 160 Logan av
" Jas M (Matilda) farmer h Oak View rd
" Jas W (Addie) chf dispr So Ry h 160 Logan av
" Jeter B (Lucy) 3 ⓪ h 44 Onteora rd
" J Grover (Pearl) elec contr h 129 Ala av
" J Terrell (Kent) pipe ftr Am Enka Corp r 35 Clayton
" Kitty F (Frazier) tchr Woodfin High Sch
" Lila maid Hotel Asheville r 143 Pine
" Myra nurse Aston Pk Hosp r 244 e Chestnut
" Ralph H (Lucile) 1 opr Am Enka Corp r 129 Ala av
" Robbie L (wid C L) r 33 Hiawassee
" Wm C (Bessie G) 1 ⓪ slsmn and repair Moller Pipe Organ Co h 50 Ravenscroft rd
*Greenly Sallie M opr F E R A Cannery h 27 Catholic av

GREER see **GRIER**
*Greer Allen (Betty) 1 ◎ lab h 169 Hill
" *Allen Jr (Mozel) lab r 169 Hill
" *Anna r 169 Hill
" *Christine r 30 Crescent
" *Edna student r 30 Crescent
" Emma r 34 Fulton
" *Hazel h 13 n Crescent
" J Steele (Lenore) 2 trk slsmn Pure Oil Co h 55 Henrietta
" *Jennie maid B H Magruda r 969 West Chapel rd
" *Jennie L serv r (r) Shiloh rd Shiloh
" *Jacob r 90 Clemmons
" *Liola maid E P Brownell 17 Congress
" Murray eng State Hwy Dept r 21 n Liberty
" *Otis U S Vet Hosp h 137 Broad
" *Otis (Bertha) cook M & M Restaurant r 169 Hill
" *Theodore taxi dr r 8½ Brick
" *Wm H (Etta) 4 jan Hill St Sch r 38 Magnolia
" *Wm L (Mable B) 1 chauf r 11 Morrow
Gregg Ernest 1 emp Beacon Blanket Mills r 158 Charlotte
" E Vander (wid M) r 35 Oak Lane
" Finley E (Agnes) 3 engr So Ry h 94 Fairfax av
" Geo H (Edna) 1 hlpr Nat Casket Co h Adams
" Herbert R (Hazel) 3 elevatormn Ct Hse h 60 Orchard
" Jno H (Mary) ◎ h 10 West
" Lawrence cutter Beacon Mfg Co r Swannanoa
" P Cash (Ida B) 4 ◎ shpg clk Morgan Candy Co r 30 Russell av
" Percy dr Smoky Mtn Stages r 41 Vance
" Robt L (Mildred L) 2 sta opr Dixie Vim Oil Co h 80 Fairfax av
" Roy spinner Beacon Mfg Co r Swannanoa
" Susan 3 h Swannanoa
" Valeria tchr Claxton Sch r 35 Oak Lane
" Willard O (Sabina) 1 ◎ h Swannanoa
Gregory Carl G (Mabel) 1 ◎ barber Flat Iron Barber & Beauty Shop h 1 Galax WA
" Carl Jr student 1 Galax
" Carl T lino opr Ashev Citizen Times Co r 2 Granby
" Carrie Lou (Mrs Dolph) trimmer Beacon Mfg Co r Swannanoa
" Dolph (Carrie Lou) lab Beacon Mfg Co r Swannanoa
" Ella r 2 Granby
" Eugene r 77 Mt Clare av
" E A r 41 Oak Park rd
" Florence (wid W M) 1 h 77 Mt Clare av
" Gros (E L Gregory) 212 Fayetville
" Jos L (Emma) h 70 Elm
" Nellie r 78 Park av
" Margaret r 40 Oak Park rd
" Mark announcer WWNC r 137 Flint
" Mather F (Mary) 1 minister h 80½ Hill
" Robt (Eliz) 1 (Gregory Gro) h 212 Fayetville
" Ruth student r 14 Ravenscroft Apt
" R Leber (Gladys) 1 steel wkr Dave Steel Co h 30 Mount Clare av
" R Pearson (Elizabeth) 1 h 58 Park av
" *Solomon (Elizabeth) plmbr h 131 Blanton
" Wilmer P (Lillian) 3 electrn Am Enka Corp h Oak View rd
Grer Judson r Co Home
Gresham Ernest asst mgr Melvilles For Music r 117 S Liberty
" Paul N (Cora G) pastor Kenilworth Presby Ch h 5 Chiles av KW
" Thos M (Zora) 1 ◎ slsmn Stand Paper Sales Co h 49 Linden av
" Wm C (Wilbon H) 1 opr Am Enka Corp h 28 Mildred av
*Grey Lucius porter Chandler's Auto Serv r Mack
Gribbin Josephine student r 60 Ravenscroft rd
" Robt E (Emma) 1 bishop Episcopal Church h 60 Ravenscroft rd
" Robt E Jr student r 60 Ravenscroft rd
Gribble Clafus G (Ellie) 3 spinner Am Enka Corp h Enka
Grice Azalia (Mrs D W) beautician Ann Londeree Beauty Parlor r 27 Baker av
" Bertha (wid Chas) r 114 Montford av
" D Worth (Azalia) r 27 Baker av
" J Berry (Nellie C) 1 pastor Calvary Bapt Ch h 27 Baker av
" Nellie F sten Sterchi Bros r 27 Baker av
" Robt N (Marjorie) 1 bkpr Tax ofc h 47 Monroe pl
" R Earl (Margaret) 2 slsmn Am Coal Co h 19 Woodfin pl
*Grier Christine 1 maid W J Metzger r 30 Crescent
" *Jas (Martha) waiter Ashev Sch r 43 Clingman av
" *Jno J (Leola) cook Princess Anne Hotel h 17 Congress
" *Verressa maid r 55 Bartlett
GRIER see **GREER**
*Griffer Jas lab r 5 Haid
Griffin Alton waiter Tingle Cafe h Church and Hilliard
" Blanche T (Mrs J L) bkpr Mays Market r 19 Langwell av
" Carl D (Helen) 3 shoe repr Moseleys Shoe Shop h 76 King
" Carrie (wid J) h 9 r Clingman
" Chas M (Jessie L) 3 slsmn Bilt Dairy h 121 Dodge Bilt
" *Dave (Ethel B) 3 mech h 32 Gray
" Edna (Lynn W) sten Zeb V Nettles r 140 Virginia av
" *Elizabeth r 92 So Side av
" *Ellen cook Dixon Boarding Hse h 98 Hazzard
" Ethel 1 slswn Efirds Dept Sto r 100 Central av
" *Eugenia ◎ h 22 Hildebrand
" Eva sorter Am Enka Corp r 42 Madeline
" *Fred (Minnie) hlpr McIntire-Jones Oil Co h 124 Broad
" *Geo W ◎ farmer h CR
" Giffen E (Martha) 3 agt Home Security Ins Co h 2 Beaverdam rd
" Gro 2 Lufty av WA
" Hayes Gro 130 Livingston
" *Hayes (Lillie) ◎ h 38½ Herman av
" Herbert W (Jessie M) 3 ◎ truck farmer h Grove
" Jas (Viola) 1 cook Tingles Cafe h 9 Turner
" Jas H (Ida M) 4 farmer h 1 Beaverdam rd
" *Janie lndrs r 44 Smith
" Jesse L (Blanche T) ◎ (Griffin Store) h 19 Langwell av
" Jno emp Tingles Cafe r 97 Church
" Jno H (Bertha M) 2 ◎ furniture mkr Morgan Mfg Co h Wash av
" Jos F (Hester) 2 ◎ farmer h 158 Coleman av
" *Jno W waiter r 9 Clingman av
" Kerlee tchr Hall Fletcher Jr High Sch r 826 Hendersonville rd
" L Alton (Dixie L) emp Tingle's Cafe h 97 Church
" *Leroy shoe shiner 4½ Eagle r 92 So Side
" Lonnie (Elsie) 7 mech r Sand Hill rd
" Lynn W (Edna L) clk r 140 Va av
" *Maggie 1 lndrs r 1 So Side Apts
" Marie tchr ERE r 826 Hendersonville rd Bilt
" Mark A (Penelope) 3 ◎ sec and treas Appalachian Hall phys r White Oak Bilt Forest
" Marcia 1 r 22 Montford av
" Marsha (wid J S) 1 h 553 Haywood rd

GRIFFIN
" *Marshall r 188 Livingston
" Martha emp Am Enka Corp r 158 Coleman av
" Martha L (Mrs G E) sec to Elias-Ramsey Asheville Citizen Times Co r Asheville RD 1
" *Mary 2 r 15 Smathers la
" *Minnie r 124 Broad
" *Mazalene r CR
" Ortiz D (Myrtle) 3 dr Am Coal Co h 51 Wanoca av
" *Paul (Beatrice) 5 mgr Eagle st Pool Rm h 92 Southside av
" *Robt (Annie B) 1 Geo Vanderbilt Hotel h 12 Bryant
" Rona dr Moores Taxi Co r 20 n French Brd av
" *Roy shoe shiner Expert Shoe Shine Shop r 21 Greer
" Rufus r 158 Coleman av
" Ruth E r 1 Beaverdam rd
" *Sarah h 154 Livingston
" *Shirley lndrs h 14 Smathers la
" S Demus (Addie) lab Highland Hosp h 158½ Coleman av
" Thos J (Ray) 2 h 26 Craig Cir
" Thos M (Ada) 2 ⓪ jan Bilt Jr Col h 826 Hendersonville rd Bilt
" *Tecora r 188 Livingston
" Wade r 60 Ora
" *Walter (Ellen) 2 lab h 188 Livingston
" *Willa maid Etta's Beauty Shop r 178 Eagle
" Wm Ray (Edith) 3 pres Appalachlan Hall phys dir Mission of the Good Samaritan r 436 Vandervilt rd
*Griffins Willie (Willia) h 178 Eagle
Griffth Carl r Buncombe Co Boys Home
" Dean R (Ruth) 2⓪ slsmn Bolknap Hdwe Co h 28 Vermont av
" D Tilson (Edna) slsmn Pearce Young Angel Whol Co h 5 Carter Apts 46 Charlotte
" Edna (Mrs Tilson) bkpr Denton's Dept Store r 5 Carter Apts

GRIFFITH F WEBB (Grace) surgeon 231-237 Haywood Bldg—tel 1379 Stratford rd h Lake View Pk—tel 2199 (See Page 136)
" Jane r 28 Vermont Ct
" Jno H (Daisy) clergyman h 2 Murdock Apts
" Lewis M (Emlie) ⓪ phys Castanea Bldg h Woodland rd
" Robt W (Emily) ⓪ 224 Pearson dr
" *Shirley (Mack) maid r 14 Smathers Lane
Griggs Elmer N (Margaret) 3 ⓪ condr So Ry h 37 Forest Hill dr KW
" Fannie L (wid J P) ⓪ h 33 Forest Hill dr KW
" Helen student r 59 Clayton
" Jas M asst dir Federal Housing Adm No 5 Charlotton Apts
" Margaret student r 37 Forest Hill dr KW
Grigsby Arthur student r 24 Tacoma Cir
" Chas student r 24 Tacoma
" Chas L (Mabel) 1 ⓪ (C L Grigsby & Co) h 24 Tacoma Cir
" Clyde C (Dru) 2 ⓪ (Grigsby & Co) h 96 Washington rd
" C L & Co (C L and C C Grigsby) 82-84 n Lexington
Grilian Fannie r 76½ Hill
*Grime Edwd (Alma) lab h 5 Gaither
Grimes Chas P (Naomi) 2 mgr Ind Mkt h 55 Asheland av
" *Edwd (Alma) lab City Relief h 22 Knob
" Ira K dentist Arcade Bldg r 58 Grove
" Jas W (Mary G) dir Mission of The Good Samaritan h 53 Macon av
" Jno L asst res psychiary Highland Hosp Inc r do
" Marian E r 11 New
" T Donald (Nellie) bill clk So Ry h 11 New
" T Donald Jr student r 11 New
Grimshaw Harry L h 212 s French Broad av
Grindstaff Benson C ⓪ h 53 St Dunstans rd
" Chas r 85 St Dunstans rd
" Harold Ashev Mica Co r 85 St Dunstan rd
" Hayden (Isabelle) 1 ⓪ lawyer 803 Jackson Bldg h Marlborough rd
" Wm M (Addie) jan Grace High Sch h 6 Beaverdam rd
Grinnan Sadie (wid R P) ⓪ (Bing Sch) h Bing Hts RD 4
Grinnell Dodette W sec to W K Beichler res Arden N C
*Gripper Louise serv J J Talman r 11 Lee
Griset Ernest J (May) (Western Prod Co) h 65 Montford av
" Fred (Laura) 1 r 65 Montford av
Grisette Alfred (Callie) 1 (Lucky Strike Bowling Alley) h 39 e Chestnut
Grisham Ernest H slsmn Melvilles For Music r 117 s Liberty
" *Laura (wid Julian) h Shiloh rd RD 5
Grissette Alfred (Lucky Strike Bowling Alley) 31½ Haywood
Grissom Robt E (Madaline) ⓪ car inspr So Ry Co h 893 Haywood rd
Griswold Jas L (Mabel) 1 dr Red Top Garage and Tours Co h 81 Fulton
" Ruth (wid J L) hskpr Ashev Biltmore Hotel r do
Groce Fred F student r Enka
" *Henry (Dora) 1 bgemn Biltmore Depot r 46 Curve
" Hugh r Enka
" *Janie cook r 76 Pine
" J Robt note teller Wachovia Bk & Tr Co r RD Candler N C
" *Mamie ⓪ bkpr McCoy & Co h 110 Blanton
GROCE THOS A JR (Marguerite) asst mgr Morris-Austin Co sec-treas Dunn Groce Co r 7 Tampa
" Thos A (Elizabeth) ⓪ pastor Asbury Memorial Methodist Church h Enka
WILLIS H asst sec-treas Dunn Groce Co r 771 Haywood rd
Grogg Jno H Jr (Lucy F) field wkr cir dept Ashev Citizen Times Co r 61 Conestee
" J H (North Carolina Agency) r 61 Conestee
" Ruth W r 53 Euclid av
" Wm C (Lillie) h 53 Euclid av
Gron Maggie L (Willies Variety Shop) h 302 Patton av
Groome Jno L (Edna) 1 (Delano Groome Hudson Co) h 20 Commodore Apts
GROSS BROS RESTAURANT (Chas D & Leon) Gross 5 nw Pack Sq tel—9523 (See lines BD)
GROSS CHAS D (Libbie) 1 (Gross Bros Restaurant) h 116 Fenner av
" David (D Gross Restr) r 2 Austin av
" Donald I emp Am Enka Corp r 1155 Haywood rd
GROSS LEON (Fannie) 1 ⓪ (Gross Bros Restraunt) h 44 Maney av
" *Mamie student r 222½ So Side av
Gross Morris (Eva) 1 mgr Carolina Jewelry Co h 17 Mt Vernon
" Restr (D Gross) 5 n w Pack sq
" Richd student r 45 Vance
" *Mamie C⓪ secy McCoy Undertaker h 110 Blanton
Grove Arcade Bldg (see Arcade Bldg)
" C E Dr prop (Maggie) Haywood St Pharmacy h 302 Patton av
Grove E W Estate J S Adams mgr 15 Church
" Frank W (Bess N) ⓪ clk Sterchi Bros r 90 Forsythe
" Park Inn A N Barnett mgr Macon av Grove pk

GROVE
" Pk Pharm (Geo W Mathews) 250 Charlotte
" Park School (Private) and So Wk Shop Laura Plonk dir 83 Edgmont rd
Grovemont Gro (R F Allison) Swannanoa
Grover Harvey Lee (Allie) (H L Grover Gro) h Co Home rd RFD 4
" *Jas lab r 62 Max
" Mildred opr Am Enka Inc r 41 Dorchester av
Groves Jno A (Retta) (J A Groves Gro Co) h 5 Kimberly av
" J A Gro Co J A Groves mgr 362-364 So Side av
" P Wrae (Sara) 1@ (Groves Printing Co) h 8 Cornelia
" Pinkney W student r 6 Cornelia
" Printing Co (P W Groves) printers rubber stamps corporate and notary seals brass stencils gum labels 25 n Lexington av—tel 468
Grubb Donald J (Beulah H) 2 phys h 130 Forest Hill dr Kworth
" Edna R (Mrs Frank) sten May Homespun Shop r 61 Maney av
" Frank L (Edna E) buyer Bon Marche h 62 Maney av
Gruetter Cynthia (Mrs Ernest) reeler Am Enka Corp r 19 s French Broad av
" Emerson r 143 Reed Bilt
" Ernest (Cynthia) 1 electrn Am Enka Corp r 19 s French Broad av
" Loraine r 143 Reed Bilt
Gruver Frank M (Edythe C) h 125 Brucemont cir
GRUVER HARRY E (Mabel) @ cash Hans Rees Sons h Stoney Knob Wville rd
Gryder Lester R (Docia E) jr lab US PO r 64 Liberty Biltmore NC
Guard Dudley clk Quality Serv Store r 67 Furman av
" Gro 39 Mtn
" Jos (Mirian) 1 (Quality Serv Store) h 67 Furman av
*Gudger Adelaid maid Edwin Bowlet r 73 Boyd
" Alice L@ h 89 Montford av
" *Aline 2 lndrs h 181 Livingston
" B Frank (Beth A) @ h 310 Vanderbilt rd
" Bessie C@ h 139 Montford av
" C S Stove Wkf (C S Gudger) 99 Broadway
" Cassius S (Gudger Stove Wks) r 312 Castanea bldg
" Celia (Love) 2@tcher Candler School r CR
" *Chas (Bertha) 4@ h 73 Boyd
" *Chas (Letha) 1@ jan Arcade Bldg h 14 Ivory w Ashev
" Chas H (Olive E) dr Ashev Ldry Co h Bartlett
" Chas H electrician r 336 So French Broad av
" *Clarence jan Ashev Citizen Times r 325 Southside av
" Claude carp r CR
" *Corinne maid J C De Camp r 73 Boyd
" Cornelia reeler Am Enka Corp r 71 Druid dr
" *Ed (Mamie) h 174½ Haywood
" *Edna student r So Side av
" *Elmer student r 181 Livingston
" *Essie r 27 McDowell
" Fannie G tchr r 139 Montford av
" *Frank r 11 Lee
" *Fuller (Bettie) 5 lab h 29 Eugene
" H M (Ella R) emp cir dept Ashev Citizen Times Co r Fletcher NC
" Harold lab Am Enka Corp r Cr
" Harold thpg clk Blue Ridge Bakery r 6 Middlemount av
" Harry lab Am Enka Corp r Cr
" *Hattie (Lloyd) maid r 27 Gaston
" Henry C (Mary P) colr City Hall h 158 s Liberty
" Herman A lawyer Flat Iron bldg r 4 Edwin pl
" Hilda student r Cr
" *Ida cook Ambler Heights San h 11 Lee
" J Harlan (Sue E) cond So Ry h 345 So French Broad av
" J Harold Blue Ridge Baking Co wrapper call back on phone 5 pm for st address
" *J H (Julia) @ pastor Little Mt Zion Bapt Ch r West Ashev
" Jack (Clara) 1Car Jewelry Co 345 So French Broad av
" *James jan Brucemont Apts
" *Jas H (Julia) 2@ jan W Ashev PO h 35 Bryant
" *Jas H Jr (Jennie) 3 h 37 Bryant
" Jennie (wid H A) @ h 4 Edwin pl
" *Jennie 3 dom J M Ehle
" *Jessie G (Mamie) h 3 Short Ivy
" Jno J (Lena S) @ RFD carrier Candler PO h Cr
" Katharine M (wid J M) @ h 137 s French Broad av
" Lindsay M@ archt ofc 52 Carter h Sunset dr GP
" *Lloyd (Hattie) lab S Sternberg & Co h 27 Gaston
" Love (Celia) 2@dep sheriff Buncombe Co h CA
" Lula M (wid Eugene) r Sunset Lodge Sunset dr
" *Mamie (J G) dom 50 Soco r 3 Short Ivy
" *Mary (wid T P) r 123 Southside av
" Mary Lou r Cr
" Mary P clk For Exp Sta Aplchn 223 Federal Bldg
" *Mildred student r 14 Ivy
" Mildred G r 336 So French Broad av
" *Nellie maid W R Wall r 73 Boyd
" Owen (Nell) lawyer real est 10 Classic Bldg h 14 Caro Apts
" *Polly (wid Jno) r 60 Choctaw
" *Roy r 28 Pearson dr
" Robt W (Mildred) Park Central Barber Shop r 3 Carolina Apts
" Ruth nurse r 70 Furman av
" Saml L (Dorcas) @ h CR
" Saml S (Edna) mgr Pure Oil Serv Sta h 31 Washington av Woodfin av
" *Sarah r 3 Dalton
" Sue Elizabeth student r 345 So French Broad av
" Venno L (Eliz) 2 lawyer Law Bldg h 77 Montford av
" Vonno L Elizabeth W lwpr 30-33 Law Bldg h 77 Montford av
" Wairt W mail clk So Ry r 312 Castanea bldg
" W R Justice of the Peace 1 Ct pl
" *Wentro student r 181 Livingston
" *Gudger Wm r 14 Ivy
" Wm J (Lily) 1 @ farmer h CR
" Walter R J P office 1 Court Place r 1½ E Pack sq
Guelker Jas M (Marion) pharm Hester's Pharm h 3 Roseland Apts
" Jas M student r Roseland Apts
Guess Maude O (Mrs R H) tchr r 80 Mich Av
" R Henry (Maude O) 2 h 80 Mich av
" Wm (Henrietta) 3 h 35 Oakdale av
*Guest Albert B r 167 Valley
" *Pauline (wid Sam) r 61 Valley
" *Slim (Lily) 3 h 77 Eagle
" Vance L (Ida M) paper hanger Geo Vanderbilt Hotel h 43 Birch
" Vance L Jr student r 43 Birc
Guffey Kathleen (Mrs W J) Mica Shop r 124 Flint
" Maggie maid r Sunset Hall
" Nancy dom 68 Church r do
" Walter E (Ruth) slsmn S & S Motor Co r 67 Cumberland Cir
" Weldon J (Kathleen) waiter Burton Sandwich Shop r 124 Flint

GUFFIN
" Alice E instr U S Vet Hosp r 19 Forsythe
" Harriet R ⓪ h 19 Forsythe
" Josephine R instr Appalachian Hall r 16 Forsythe
" Louise R supt nurses Appalachian Hall r 19 Forsythe
" Olive W sten r 19 Forsythe
Guice Inez nurse h 30 Starnes av
" Wm R (Lillian) 2 dr Collins Baking Co r 32 Forsythe
Guilka Emma (W A) ⓪ 3 inspr Beacon Mfg Co r 3 Pine View rd
" Wm A (Emma) ⓪ 3 h 3 Pine View rd
*Guillebeaux Jack (Loise G) 1 lab Ashe Gas Co 3 James
Guischard Laura O ⓪ h 7 Chatham rd
Gulf Refining Co M J Bailey dist mgr Bilt N C
" Refining O G Tandy sta mgr gas and oils 97 Hville rd
" Refining Co H M Glenn opr 267 Haywood rd
" Refining Co H H Eaton mgr 143 Charlotte
" Refining Co Merrill E Daniel 642 Merrimon
" Refining Co Joe L Tandy Bilt and Lodge
" Refining Co Service Sta E H Hildebrand mgr Patton av cor Ann
" Refining Co E A Beaver s Mkt
" Refining Co W K Whitson 195 Patton av
Gunn Richard C (Emma) 3 mgr United Cigar Store h 20 Anandale av
Gunter Eugene r Enka
" *Olivia (wid Jas) r 59 Hazzard
" Pascal C (Hester) 4 barber Enka Barber Shop h Enka
Gurley Benj H (Sally Kate) 5 ⓪ mail carrier Ashev Post Officer RD Woodfin N C
" Cynthia M (wid S C) r 47 West
" Glen student r 31 Laurel Loop
" Jas L (Five Pts Lunch Rm) h 16 Vance
" J Walter (Bessie G) 4 brkmn So Ry h 31 Laurel Loop
" Saml S (M Edna) opr filling sta Pure Oil Co r Wash av WP
" Sarah student r 31 Laurel Loop
" Wm (Mary) r Wash av WP
Gurthie Robt (Mildred) barber h 3 Carolina Apts
Guthery Thos R (Margaret) 3 nt mgr Postal Tel Co h 44 Elizabeth
Guthrie Alma sec Dr D M Buck r 23 Ridgelawn rd w Ashev
" Arrie L dr Mac Rosen r 57 Fifth av
" Edwd S (Mary L) ⓪ 2 auto inspr State of N C h 3 Marlborough rd
" Ellen (wid Lewis) r 33 Orange
" Elmer J (Freda O) 3 clk So Ry h 30 Carter
" Elsie M r 57 Fifth av
" Hardy H (Neola) boiler mkr So Ry r 33 Orange
" Helen L student r 333 Waynesville av
" Jas W (Runaha) h 100 Cherry
" Kelly (Susie) h 38 Bennett
" Margaret M r 333 Waynesville av
" Mary r 33 Orchard
" Mildred (Mrs Robt) milliner Perkinson & Co r 3 Carolina Apts
" Oscar (Mamie) 2 tr dr h 333 Waynesville av
" Paul r 38 Bennett
" Pauline M combing Am Enka Corp r 333 Waynesville av
" Rachel (Mrs Robt) lab r 38 Jefferson dr
" Ralph (Georgia) 1 h 1A Norlina Apts
" Rex r 38 Bennett
" Robt (Rachel) 6 r 38 Jefferson dr
" Runaha h 100 Cherry
" Thos C starter Moore's Taxi Co r 100 Cherry
" Thos R (Mary M) 3 opr Postal Tel-Cable Co h 44 Elizabeth
Gustafson G Thorwald (Pearl) 2 mgr Biltmore Dairy h 147 Brevard rd
" Henry F (Gladys N) 1 formn Sayles Bilt Bleacheries h 31 Chiles av KW
Gutrid Robt r Co Home
Guy G Fred (Alma) 1 carp h 167 Biltmore av
" Hobart (Elizabeth) 5 taxi dr h 55½ Broadway
" *Iola (Thos) r 23 Livingston
" Walter r 55 Broadway
" Wm r 53 w Haywood
*Guyton Della 3 serv S L Forbes r Shiloh rd Shiloh
" Martha M (wid J E) r 1 Farrwood av
Gwaltney Chas T (Emma J) radio slsmn Dunham Music Hse r Route No 1 Weaverville rd
" Georgia slswn Charles Stores Co r 165 Broadway
*Gwinn Lewis (Jessie) 1 bdg hse h 370 Depot
Gwyn Helen (wid H C) h 389 Montford av
*Gynes Marshall (Pricilla) 3 ⓪ h 15 Hazzard
Haas Alfred slsmn The Man Store r 15 Macon av
Hack Robt G (Emma) 2 supt Ashev Hos Mills h 40 Blue Ridge av
Hacker Agnes (wid J F) (Woodlawn Apts) h 105 Aston Apts
Hackney Amy clk City Relief r 22 Beardon av
HACKNEY GEO L (May) ⓪ city mgr 201 City Hall h 384 Merrimon av
" Minnie grad nurse r 22 Bearden av
" Nell grad nurse h 22 Bearden av
Hadden Asa B clk Bradford's Bargain Store r 24 Henrietta
" Clarence (Ruth) h 24 Henrietta
" *Jas student r 267 College
" *Jos presser Blue Ridge Clnrs 39 Hibernia
" Josephine (Mrs Ralph) bkpr Caro Pr & Lt Co r 19 Arborvale rd
" Ralph C (Josephine) 1 bkpr So Dairies r 19 Arborvale rd
Haddon Bessie r 248 Broadway
" Fay A r 248 Broadway
" Henry B ⓪ contr h 248 Broadway
Haden Chas V (Neva) 1 ⓪ emp Sayles Bilt Bleacheries h 33 Wanoca av
" *Sadie maid Bernard Elias r SH
Haefeli Frances r 14 Houston
" Paul M (Mildred) 1 h 14 Houston
Hagan Arthur (Dona) 4 slsmn Pritchard Paint & Glass Co h 33 Orchard
" Frank (Addie) 4 desk sergeant Police Dept h 79 Central av
" Horace G (Hattie) h 54 Merchant
" Jas clk A& P Tea Co r 19 Henrietta
" Jas (Maude) 1 h 33 Orange
" Juanita hskpr Jno Deweese WF r do
" L Vance (Jessie) 4 tr dr City h 75 Rankin av
" Maude (Mrs James) clk The Leader Dept Store r 33 Orange
" Riley (Mary) 1 hlpr MacArthur Tire Co h 57 Central av
" Saml J (Madeline) 1 mech F J Nevercel h 3 Penn pl
" Thos (Maud L) 3 pntr h 328 Pearson dr
" Thos Jr lab F E R A r 328 Pearson dr
" *Tilda maid r 27 Max
" Wm lab r 328 Pearson dr
Hahn Lloyd B (Elsie) 2 slsmn Security Mills h 191 Merrimon av
*Hailing Howard (Lunett) emp Fragge Clnrs & Hatters h 25 Haid
*Hailstock Jno B (Pauline) ⓪ h 18 Morgan
HAINES see **HAYNES**
" I Snowden (Elsie) 1 magazine slsmn r 128½ Woodland rd
" *Lillian R r 5 Dalton
Hair Thos A (Louise D) asst br mgr Am Oil Co h 5 Lakewood Apts KW

HAIR see **HARE**

*Hairston Jas E tchr Stephens-Lee H Sch r 185 Biltmore av
" *Jno W (Mary) pastor Mt Zion Bapt Ch h 185 Biltmore av
" *Jno W Jr student r 185 Biltmore av
" *Johnnie M (wid A E) 1 beauty opr r 87 Blanton
" *Roy C phys r 185 Biltmore av
" *Sarah 3 lndrs h 53 Gaston
" *Thurman lab r 53 Gaston
Haithcock Marvin R pressman The Inland Press r College
Hajoca Corp (H R Fries local mgr) whol plmbg supplies Garfield cor Decatur Bilt
Hale Beatrice E reeler Am Enka Corp r 43 Vance Crescent
" C Hubert (Elizabeth) 4 mech Whites Serv Sta h 56 North
" Danl T r 43 Vance Crescent
" David M (Pattie) govt farm loan agt h 173 Macon av
" Edna 1 supt Traymore Handcraft r 917 W Chapel rd Bilt
" Ernest (Thelma) 3 electrn h 104 Central av
" Isadore (wid J E) 1 r 43 Vance Crescent
" Lorena nurse Good Health Pl r 24 Ormond av
" Pattie (Mrs D M) mgr Sunnyside Inn r do
" Rosa B h 35 Grove
" Rosalena clk F W Woolworth Co r 35 Grove
" Rufus (Ruth) h 14 Bennett
" Sam Jr r 35 Grove
Haley Edwin L (Bonnie) 4 pattern mkr h 29 Galax av
" Elizabeth r 29 Galax av
" Mary R r 7 Fielding av Bilt
" Nell M (Mrs S W) slswn Jeans Inc r 7 Fielding av Bilt
" Nora E r 7 Fielding av Bilt
" Sebastian W (Nell M) trav slsmn r 7 Fielding av Bilt
" Unoka r 180 Merrimon av
Halford Feldelphia opr Ashev Cotton Mill r 20 n French Broad av
" Jno R (Lottie) 3 dr Am Coal Co h London rd Bilt
" Pose W (Emma) 6 h Ardmore Bilt
" Presley D Vauda) h Ardmore Bilt
" Pritchard r Ardmore Bilt
Hall A Stanley bkpr J G Stikeleather & Co r 64 Cumberland av
" *Alfred stoker Ashev Gas Co r Congress
" Allen D slsmn Ashev Post Card Co r 267 Sand Hill rd
" *Annie h 9 White av SH
" *Arney student r 52 Livingston
" Arthur B (Eula) 2 h 50 Merchant
" Bascom E (Catherine) barb h 6 Vermont Ct
" *Beatrice cook G J Nicholson r 49 Ocala
" Belle Missionary Camp Tappanah h do
" Bernice reeler Am Enka Corp r CR
" *Bessie (wid Otis) 2 h 140 Eagle
" Birdie sec Hanes Ins Agcy r Woodfin Apts
" Brownlow (Mobelia) 1 (Hall's Gro) h 141 Flint
" Burwell F (Bonnie J) 1 dentist 226-227 Haywood Bldg h 170 w Chestnut
" Burwell F Jr clk A & P Tea Co r 170 w Chestnut
" Clavert R (Ruth) weaving tech Am Enka Corp h 2 Oak av Enka
" Carroll L h Hazel Mill rd
" Celia J (wid J S) ⓪ h CR
" *Chas (Hattie) ⓪ h 13 DeWitt
" Chas (Vergie) 1 wtchmn Bingham Sch h BH
" Chas V (Allice R) 1 ⓪ carrier P O h 48 Grassy Branch rd
" Chas W pntr Beacon Mfg Co r Swannanoa
" Clinton M broker h 4 Golf Ter Apts
" Clyde r 20 Holland
" Clyde E r 48 Grassy Branch rd

HALL COAL CO (W L Hall) Weaverville rd Newbridge—tel 4100 (See card B D and Page 82)
" *Connell (Ruth) chauf 19 Browntown rd r do
" Curtis mill wkr Beacon Mfg Co r SW
" Dale r 84 Rankin av
" Dale D (Emma) h 7 Low Apts
" Danl E (Louise) 1 engr Minico Clnrs & Ldry h 29 Cherry
" *David porter So Ry r 14 Pine Grove av
" David K (Mary) 1 ⓪ agt Winston Mutual Life Ins Co h 160 s Grove
" Dennis stenciler Beacon Mfg Co r SW
" Donney r 22 Grassy Branch rd
" Edna 1 supr Mtn Handcraft Co r 917 West Chapel rd Bilt
" Edwd H (Edna) ⓪ furn rms 84 Rankin av h do
" Edwd Z ⓪ h 22 Grassy Branch rd
" Elizabeth r 215 Summit Bilt
" Embless R (Ottie) 1 ⓪ h 83 Liberty Bilt
" Emily M (wid Jno H) r 35 Finalee av KW
" *Emma A maid 56 Edgemont rd r do
" Eric R (Lois) 3 police h 22 Albemarle pk
" Estelle (wid A O) opr So Bell Tel & Tel Co r 40 Hiawassee
" Eugene (Ethel R) 5 h 118 Hudson
" Eula Mae nurse r 70 Furman av
" Evelyn student r 11 Trotter pl
" Fairy r SW
" *Fannie Mae r 62 Poplar
" Faraday C (Mary L) 3 installer So Bell Tel & Tel Co h 1 Delaware
" Ferrell E slsmn Vanity Slipper Shop r Y M C A
" Fletcher Jr High School C B Anderson prin Ridgelawn rd cor Garden Cir WA
" Frank (Edna) barber Grace Barber Shop res Democrat N C
" Frank C (Julia C) 1 ⓪ bkpr Caro Pr & Lt Co h 132 Shelbourne rd
" Frank W (Lucy L) 2 ⓪ h CR
" Frank W (Sue) 1 dr Buckner Clnrs h 7 Norlina Apts
" *Fred hlpr Quality Bakery
" G F (Pearl) ⓪ (Burrell-Hall Co) r Blk Mtn rd
" Garnett r 84 Rankin av
" Garnie B (Maybelle) 4 napper Beacon Mfg Co h SW
" "Geo lab Ashev Pav Co r 308 So Side av
" *Geo H (Elva) 2 cook U S Vet Hosp h 77 Argyle la
" Georgia B r 23 Ridgelawn rd
Hall Gro (Brownlow Hall) 24½ Clingman
*Hall Harry r 25 Grail
" Harry clk Redman's Drug Store r 347 Broadway
" Harry S r 3 Shytle rd
" Hattie (widBhan) clk The Leader r 169 Fairfax av
" *Henry (Lorna) butler Norman Schwab h (r) Shiloh rd SH
" Henry E (Carrie L) ⓪ emp Ashev Harness Co h 199 Logan av
" Henry J (Mira) ⓪ h CR
" Herbert (Martha) 3 ⓪ mill wkr Am Enka Corp h CR
" Hester L r CR
" Hilda r CR
" Hobert student r SW
" Hoke S (Ollie) ⓪ carp h CR
" Horace hlpr Bilt Dairy Farms r 22 West
" Horace W firemn Am Enka Corp r 23 Ridgelawn rd
" Hugh C (Evangeline J) 2 appraiser Home Owners Loan Corp h 1 Coventry Cir
" Ida r 7 All Souls Cr Bilt
" Irene bkpr Charlotte St Gro Co r 69 Elm

HALL
" J Henry 1 farmer h 12 Beaverdam rd
" Jack (Louise) r 129 s French Broad av
" Jas r 22 West
" *Hall Jas lab r 308 So Side av
" *Jas (Beatrice) 4 dr Allison's Greenhouse h 30 Mardell Cir
" Jas (Orah) 1 uphlstr Turner Auto Glass & Top Shop h "Orchard Cot" Albemarle pk
" Jennings B (Myrtle S) ⓪ supt Ct Hse P O sta h 45 Tacoma
" *Jessie Lee r 62 Poplar
" *Jno T (Mamie) 2 ⓪ porter So Ry h 52 Livingston
" *Johnnie Mae student r 52 Livingston
" Jos L dispr Red Top Cab Co r 126 Flint
" Jos L (Roberta B) 2 lt Central Sta Fire Dept h 66 Mildred av
" *Josephine r 989 W Chapel rd Sh
" Julia r East View av
" L Dow (Grace) slsmn Ashev Harness Co h 35 Charlotte
" Laurel C (Margaret) 2 painter h 208 Wellington
" *Lillie maid E P Gilkey r 124 Eagle
" Lillie (wid A J) ⓪ h 42 Moody av
" *Liza (wid Joe) h White av SH
" *Lorna maid Norman Schwab r (r) Shiloh rd SH
" Louis mech Beacon Mfg Co r SW
" Louise (wid D E) 1 h 29 Cherry
" Luella (wid) r 126 Flint
" Lula (wid J W) h 7 All Souls Crescent Bilt
" M Roberta r 42 Moody av
" Margaret student r CR
" Marvin B (Cora) ⓪ condr So Ry h 1360 Haywood rd
" Martha r Co Home
" Mary r 12 Beaverdam rd
" *Mary tchr Mtn St Sch r 160 s Grove
" Mary F (wid H H) r 4 Golf Ter Apts
" Mary J sec Dr A C McCall r 15 Woodfin
" Mary L r 124 Flint
" Milford packer Beacon Mfg Co r SW
" *Millie maid J C George r Oteen
" Myrtle S (Mrs J B) emp Jeans Inc r 45 Tacoma
" N Augustus student r 149 Hillside
" *Nathan r 455 Depot
" Nettie (wid W L) h 20 Holland
" Norma Jean slswn S H Kress & Co r 141 Flint
" *Norman (Lavina) 1 h Shiloh rd SH
" O Etta (wid Robt) h 10 Oak Park rd
" Philip B (Alice) bkpr Brown Chev Co h 3A Monroe Apts
" R Dexter (Nilla) 2 Caro Auto Parts Co h 10 All Souls Crescent Bilt
" Ralph mill wkr Am Enka Corp r CR
" Reno A (Jorika) 1 engr Am Enka Corp h 42 Balm Grove av
" Robt D (Kittie) 3 ⓪ meter rdr City Water Dept h 22 West
" Robt F emp Alfred Queen r CR
" Robt F (Anna) 1 h SW
" S D & Son real est (S D Hall) 14 Elec bldg
" *Ruth maid 19 Browntown rd r do
" Seborn C (Elizabeth) ⓪ h 3 Shytle rd
" Silas J (Zora) 1 ⓪ inspr Am Enka Corp h CR
" Thos S mill wkr Am Enka Corp r CR
" Tollie T (Jeffie) asst Pisgah Nat Forest h 132 Woodrow av
" Troy r 42 Balm Grove av
" U Thos (Marie J) 1 ⓪ farmer h 286 So Side av
" Velma tchr r 141 Flint
" Vinnie packer Beacon Mfg Co r SW
" Virginia r 83 Liberty Bilt
" Virginia maid Grove Park Inn r Sunset Hall

HALL W LAWRENCE (Adelene R) 2 ⓪ (Hall Coal Co) h 149 Hillside—tel 5622
" W Parvin mill wkr Champion Fibre Co r CR
" *Walter r 117 Black
" *Walter r 11 Gaston
" Wm (Nettie) h 69 Elm
" Wm A (Mae) 1 dr Red Top Cab Co r 43 Vance Crescent
" Wm M (Fannie) condr So Ry h 215 s French Broad av
" Wm T 1 carp Beacon Mfg Co h SW
" *Willie r 7 White av SH
" *Willie Mae r 217 Fayetteville
" Zennie E (Selma) 5 carp Beacon Mfg Co h SW
Hallam Greg J (Alma C) 1 slsmn h 9 Plymouth Cir
*Hallams Clarence (Dorcas) h (r) Dalton
" *Levoy r (r) Dalton
" *Verdie r (r) Dalton
Halldane Apts Ida Scruggs mgr 124 Montford av
*Halliburton Pless h 106 Eagle
Hallifield Elbert B (Luray) 2 mt ctr FERA r 77 Victoria rd
" Thos (Lena) 2 spinner Beacon Mfg Co h SW
HALSEY WILLIAM E mgr Halsey & Griffith Inc h 82 Lakeview rd LVP tel 4510-M
HALSEY & GRIFFITH W L Halsey pres J L Griffith v p sec treas W E Halsey mgr stationers 59 Haywood (See top lines cards BD and page 111)
Hallock F Wm (Mary) ⓪ h 89 Evelyn pl
Halyburton Addie r 132 s Liberty
" Jno (Flora) starter Red Top Cab Co r 120 Bartlett
" Jno H slsmn Elec Supply Co r 111 Hillside
" Lillie (wid Bert) ⓪ h 132 s Liberty
Ham Cecil emp Skyland Gardens r 4 Bowling Park rd KW
Hamberger Betty (wid Robt) 1 smstrs h 19 Ravenscroft Apts
Hamby America (wid Jas) r 59 Vance
" Norma r 709 Reed Bilt
Hamer Wm M h 600 Merrimon av
Hames Ada r 96 Scott
" *Geo (Katherine) r 15 Sassafras
*Hamilton Arleafe maid A L Moritz r 81 Argyle la
" *Alther r W Lula Bilt
" Carl K (Lucile) 1 ⓪ mess S E Exp Co h 76 Vermont av
" *Della maid H E Johnson r w Lula Bilt
" Donald W (Gertrude C) slsmn Ashev Gas Co h 3 Woolsey Apts
" *Emma cook r 44 Clingman av
" Ewart Guy (Emma) fireman Poole Co r Co Home rd RD 4
" G S (Elizabeth) 1 h 28 School rd
" Gertrude (Mrs Guy) 1 r Plaza Inn
" H city water dept
" Jno C slsmn Groves Printing Co r 157 Dorchester av WA
" *Jno H (Fannie) h 45 Argyle la
" *Jos (Tillie) r 133 Broad
" Juanita r 30 Hill
" Lela (wid Earl P) 1 ⓪ h 71 Central av
" Loraine L (Edith) 3 clk G C Crisp & Co h CR
" *Martha (wid Geo) 1 ⓪ h 43 Ridge
" *Mary student r 81 Argyle la
" Aileen student r 19 Craig Cir
" *O K (Arleafe) jan Nat Casket Co h 81 Argyle la
" T Thos (Nell) r 204 Broadway
" Thos A (Zella) 1 ⓪ painter Bradley's Paint Store h 19 Craig Cir
" Thos B (Florence) 3 carp h 2 Myers av
" *Walter (Beatrice) 3 orderly Bilt Hosp h w Lula Bilt
" *Walter G (Carrie) 3 (Atlanta Shoe Shop) pastor Calvary Presby Ch and lawyer 38 s Market h 44 Circle
" *Wm M (Rebecca) ⓪ h 293 Asheland av
" *Wm M r 43 Ridge

HAMLET
" Theodosia (wid A A) h 50 Woodlawn av
Hamlett H W r 2 Law Bldg
Hamlin Floyd (Sallie) h 35 Atkinson
" Helen r 39 Atkinson
" Helen C r Woodfin av WF
" J R (Arah) (Asheville-Atlanta Frt Lines) res Brevard N C
" Jacob (Lillie) 7 tanner Hans Rees Sons h 79 Atkinson
" Pearl 2 waitress r 55 Mt Clare av
" Rex r 39 Atkinson
" Roy J (Nellie M) 6 h High
" Sally emp Mtn City Ldry r 35 Atkinson
" Walter M (Allie) 1 r 35 Atkinson
" Wm M (Addie) h 39 Atkinson
Hammett Jos T (Nan C) 3 engr So Ry h 662 Biltmore av
Hammond *Chas (Eula) lab h 1 Greenlee av
" Clarence r 11 Grassy Branch rd
" Dean W (Eula) 2 mech Curtiss Motor Serv h 137½ s French Broad av
" *Frank porter Field's Clothes r 104 Hill
" Geo H (Margaret E) h 74 Edwin pl
" Lucile tr nurse r 496 Merrimon av
" *Mazie (Mrs Chas) r 1 Hill
" Mercer M r 26 Henrietta
" *Nellie Kate r 1 Greenlee av
" Ovieda slswn Bon Marche r 74 Edwin pl
" Raymond delmn Asheland Av Gro
" *Thos (Estelle) baker r 24 Clingman av
" Wilford student r 104 Hill
" *Wm H (Lois) 3 ⓪ agt N C Mutual Life Ins Co h 104 Hill
*Hammonds Chas H (Leona) agt N C Mutual Life Ins Co h 14 Oakdale av
" *Chas (Mamie) 4 tr dr h 91 Clingman av
" Emma maid E F Monroe r 195 Edgewood rd
" *Hamp (Gussie) 1 emp water dept city h 3 Dundee
" *Leona tchr Mtn St Sch r 14 Oakdale av
" *Ophelia cook Leon Gross r 75½ Gudger
" Pearl clk Rogers Cafe r 55 Mt Clare av
" *Sarah 1 h 42 Wallack
Hammons Bessie tchr Allen Home High Sch r 331 College
" *Blanche elev opr Flat Iron bldg r 105 Buffalo
" *Henry (Ophelia) 1 lab h 7 Woodside pl
" *Wm M ⓪ h 105 Buffalo
Hamner Wm G (Gladys) 1 mess So Bell T & T Co h 12 Carter Apts
Hampton A Rankin (Pearl M) 2 ⓪ mach State Hwy Dept h Old Burnsville Hill rd WF
" *Amos (Hattie) jan Pollocks r 21 Congress
" Arthur B (Byrdie) ⓪ h 60 Highland
" Bert A (Alice) 1 swtchman So Ry h 34 Crestmont av
" Carl T clk Montgomery Ward & Co r 34 Crestmont av
" Cecil W (Mae) 4 serv mgr Oscar Brown Mtrs h 60 Henrietta
" Chas bkpr Jerry Sign Co r 643½ Haywood rd WA
" Chas G (Mary V) h 2 Dunwell Apts
" Dorothy E sten G M Pritchard r 60 Highland
" Earl B clk Charles Store r 34 Crestmont av
" Edwin student r WV
" Elbert A (Esther) farmer h WV
" Emma (wid J E) ⓪ nurse h 230 Montford av
" Fletcher r WV
" Fred B (Natalie) 1 ⓪ carp h 131 Woodrow av
" Geo T (Hazel) r 60 Highland
" *Hattie (wid R H) 1 r 15 Jason
" Hazel (Mrs G T) cashr Denton's Dept Store r 60 Highland
" Helen J tchr r Gentry Pk WF
" Jas (Evelyn) r 59 Vance

HAMPTON JOHN D (Nellie) 2 ⓪ pres Biltmore Construction Co h Weaverville
" Laura r 643½ Haywood rd WA
" *Mamie ironer French Broad Ldry r 42 Morrow
" Marshall slsmn Stand Brands Inc r 125 Charlotte
" Mary r 8 Norlina Apts
" Mary F sten Zebulon Weaver Jr r 131 Woodrow av
" Mary L (wid C M) ⓪ h 364 Haywood rd
" Mary M (Mrs S A) clk Imperial Life Ins Co r 98 Blue Ridge av
" Morris L painter r 364 Haywood rd
" Paul E bkpr So Dairies r 131 Woodrow av
" Peggie student r 230 Montford av
" Ralph B v p H Winchester Elec Co r 84 Buchanan av
" Ruth tchr Candler School r Grace
" Saml A (Cordie) swtchmn So Ry h 92 Vandalia
" Saml A Jr (Mary M) clk Faters Cigar Store r 98 Blue Ridge av
" Shannon (Ruth) 2 dr W M Reagan Coal Yard h WV
" Thelma student r WV
" Verna r 643½ Haywood rd
" Waylon r 60 Highland
" Wilkerson r 92 Vandalia
" Wm C (Ruth N) lawyer 215-19 Imperial Life Ins Co Bldg h 6 Henrietta Apts
" Wilma W student r 34 Crestmont av
Hamrick Feed & Fertilizer Co (Geo P Hamrick) 841 Fairview rd Bilt
" Geo P (Carrie) (Hamrick Feed & Fertilizer Co) h 471 Fairview rd
" Lonzy T (Ida) 4 loom fxr Beacon Mfg Co h SW
" Lonzy T Jr weaver Beacon Mfg Co r SW
" Mike W (Verney) 1 ⓪ h 565 Haywood rd
" Roy C (Mary) 2 slsmn Hayes & Hopson r 39 Tremont
" Troy (Lyda) 1 weaver Beacon Mfg Co r SW
" Wm student r 565 Haywood rd
Hanaman Wallace W (Rachel) tchr WV High Sch h 194 Edgewood rd
*Hanberry Annie maid r 47 Mountain
" *J Luther (Mary) waiter h 16½ Short
" *Julius C cook Enka Lake Club r 20 Crescent
*Hancock Adam r 16½ Eagle
" Cecil L r 6 Black Mtn rd
" Frank R (Anna A) 1 jwlr 10 College h 16 Sterling
" Leona tchr r 250 Montford av
" Minnie (wid Frank) r 75 Church
" Robt M (Origanna) 2 ⓪ mgr Tingles Cafe h 18 Murdock av
Handley Elmer L (Emily I) ⓪ (The Blanket Shop h 80 Oakwood
" Richd G (Annie L) ⓪ engr So Ry h 324 Patton

HANDLEY see **HANLEY**
Hands Harvey (Laleene) slsmn r 39 n Ann
Handte Jacob S (Fannie) h 239 Haywood
Handy Rowland C (Rachel) 1 ⓪ h 149 Vermont av

HANES INSURANCE AGENCY (S M Hanes) 267 Arcade Bldg—tel 2786

HANES INVESTMENT CO INC S M Hanes, Jr pres S M Hanes sec-tres 267 Arcade Bldg—tel 2786
" J Gibb (Jeanette) ⓪ flagmn So Ry h 25 Longview rd
" Robt M pres Wachovia Bk & Tr Co res Winton-Salem N C
" S Moultrie (Virginia W) 2 ⓪ (Hanes Ins Agency) sec-treas Hanes Investment Co Inc h 258 Kenilworth rd KW
" S Moultrie Jr pres Hanes Investment Co Inc r 258 Kenilworth rd KW

HANEY
" Addie 3 h Emma RD 4
" *Burgess lab r 309 Asheland av
" Carl (Kate) 1 prod slsmn h 2 Hoke Apts
" Connie emp Ashev Hos Mills r 93 Cloyes
" D C (Z May) 8 h Leicester rd RD 4
" Daisy r 264 s French Broad av
" David (Nellie) 2 r 32 William
" Dee A (Nellie) 2 h 73½ Magnolia av
" Ella 2 h 2 Underwood Apts
" Evelyn lndrs Swannanoa Ldry r 227 Rankin av
" *Frank (Carrie) r 24 Phifer
" Grover C (Hattie) 3 tanner Hans Rees Sons h 104 Hazel Mill rd
" J Seymore (Elmira) h 60 Ora
" Jas G r 27 Lyman
" Jas W clk C G Luther Gro r 227 Rankin av
" Jess (Aline) 2 h 2 Lamb av
" Kate No 2 Hoke Apts
" Mildred r 104 Hazel Mill rd
" Monroe (Addie L) 5 dipper Hans Rees Sons h 68 Craven
" O Carl (Hattie) 1 ⓞ butcher Ashev Packing Co h Emma RD 4
" Robt butcher Ashev Packing Co r View
" Seaton r Emma RD 4
" W Eldridge (Connie) dr Dixie Cab Co h 93 Cloyes
" Walter (Bernice) clk Hans Rees Sons r 60 Craven
" Walter W (Willie Mae) h 1 Underwood Apts
" Willie Mae (Mrs W W) winder Am Enka Corp r 1 Underwood Apts
Hanham Collett r 9 W Avon Pkwy LVP
" Dearborn student r 9 w Avon Pkwy LVP
" Hall Harriet C Hanham hostess guests 9 W Avon Pkwy LVP
" Hariet C ⓞ hostess Hanham Hall h 9 w Avon Pkwy LVP
" Hazel L r 9 w Avon Pkwy LVP
*Hankerson Clinton (Gertrude) 5 dish wshr Geo Vanderbilt Hotel h 12 Dundee
HANLEY MARGARET mgr treas Ashev Collection Bureau h 9 Lymar av—tel 4812-R
HANLEY see HANDLEY
Hann Jennie tchr Allen Home High Sch 331 College r do
Hannah Fay musician r 330 Patton av
" Geo clk So Ry r 330 Patton av
" Isaiah H (Bessie B) ⓞ h WV
" Wm H (Emma S) ⓞ yd condr So Ry h 330 Patton av
" *Willie (wid Jas) lndrs h 35 Clemmons
Hanner Henry L (Ada) carrier Glen Rock Sta PO h 48 Soco
" Richd R (Lena) 3 clk PO h Emma RD 5
Hanover St Church of Christ J R Stewart pastor 20 Hanover
Hanratty Leo H (Marie) 2 h 115 Belmont av
Hansen Betty student r 40 Cumberland Cir
" Harry mech r 25 Euclid av
" Jno P (Chassie T) 1 ⓞ pres Williams Brownell Planing Mill Co h 40 Cumberland Cir
" Arthur R l 215 s Liberty
Hanson Hans (Harriett M) ⓞ elec Wm Brownell Planing Mill h Carter (r)
" Hans Miller student r Carter (r)
Hapage Building 52 Page av
Harbeck Edwd V (Mary) ⓞ phys Weaverville h do
" Edwd V Jr r WV
Harben Everett R (Frances) asst mgr Rhudy's Pure Oil Serv Sta h 156 Vt av
" Frank E stock clk S H Kress & Co r 156 Vt av
Harbin Carroll weaver Beacon Mfg Co r SW
" Chester N (Inez) 2 mech Beacon Mfg Co h SW
"Dillie (Mrs Julian) tchr Vance Sch h 57 Harris
" Idelle sorter Mtn City Ldry r 16 Harrison
" Jackson student r SW
" Jas R (Daisy) 2 dr Caro Pr & Lt Co h 17 Park av
" Julian (Dillie) h 57 Harris
*Harbison Jas (Lucile) 4 h 37 Campbell
Hard Emma L sec Supt City Schls r 16 Knickerbocker Apts
*Harden Lillie M (Mrs Vernon) maid D C Young r 23½ Clingman av
" *Vernon (Lillie M) 2 lab h 23½ Clingman
Hardie Elizabeth notary public 808 Jackson Bldg r 27 Edgwood rd
Hardin J Brack (Effie) 1 textile wkr Ashev Cotton Mill h 239 Haywood rd
" Minnie V (wid W D) r 46 Arlington
" Oliver delmn Lawrence Gro r 239 Haywood rd
" Wm (Josephine) 2 h 46 Arlington
Harding Carl H (Pauline) 4 hlpr San Dept City h 477 Broadway
" Daisy r 76½ Hill
" Flora B ⓞ h 77 Church
" J D weaver Beacon Mfg Co r SW
" Jesse r 394 Broadway
" *Lessie dom Fairview San r 28 Davidson
" Loren B (May Pack) ⓞ slsmn Dunham's Music Hse r 76 Flint
" Mae hse kpr J W Rutherford r CR
" Mary sec First Bapt Ch r 36 College pk pl
" Oscar R (Dorcas) 2 loom fxr Beacon Mfg Co h SW
" Ruffina (wid W D) r 394 Broadway
" Sallie H r 178 Haywood
" Thos C ⓞ waiter Depot Dairy Lunch r 409½ Depot
Hardison Hubert E (Mary V) r 167 Mont av
" Mary V (Mrs H E) soc ed W Ashev News r 167 Mont av
Hardwicke Etta W (wid A H) r 30 Caledonia rd KW
" Henry (Katherine S) 1 phys h 30 Caledonia rd KW
" Henry M (Jane S) r 30 Caledonia rd KW
" Jane S (Mrs Henry M) mgr Ashev Nu-Enamel Co r 30 Caledonia rd KW
Hardy Frank S (Lorena A) lino opr Ashev Citizen Times Co r 22 Fenner av
" *J Saml han 435 Biltmore av r 152 Hill
" Loxy A chiropractor 276 Arcade Bldg res Skyland N C
" *Margaret maid J Woodcock Jr Bilt Forest r 67 Walton
" *Pansy maid J T Talbert r 440 So French Broad av
" *Saml porter Leonard Pet Shop r 152 Hill
" *Theo r 9 Haid
Hare Alex (Annie) 2 h 47 Liberty Bilt
" Edna r 521 Haywood rd
" Emily r 218 e Chestnut
" Flossie r 521 Haywood rd
Hare's Funeral Home (Jas R Hare) Lillian C Hare mgr 521 Haywood rd
" Furman r Fairview rd
" Georgia r 47 Liberty Bilt
" Grace r 47 Liberty Bilt
" Grace dom 1 Morningside r do
" Jas R (Hare's Funeral Home) r 521 Haywood
" Leonard r 47 Liberty Bilt
" Lillian C (wid P E) mgr Hare's Funeral Home h 521 Haywood rd
" Lloyd C (Nora) 2 ⓞ h Fairview rd
" Lucy (wid J R) ⓞ h 218 e Chestnut
" Morris r 47 Liberty Bilt
" Robt clk Char St Pharm r 218 e Chestnut
" Virginia r 47 Liberty Bilt
" Wm L (Cleo) 6 funeral dir h 863 Haywood rd
HARE see HAIR
Hareff Andrew F butler The Whitehurst h 35 Highland
Hargis Jas R engr Am Enka Corp r CR

HARGRAVE
" Mildred (wid Jno B) linen rm supv Aston Pk Hosp r 222 s French Broad av
Hargrove Wm M agt Metro Life Ins Co h 207 Haywood
Harkey Jno F mech Red Top Cab Co r 4 Bowling pk rd KW
" Margaret student r W V
" Wm L (Flossie) 6 pastor Meth Protestant Ch h WV
Harkins Claude E (Inez) mill wkr Am Enka Corp h Enka
" Dennis (Pearl) h 49 n French Brd av
" Emily (Mrs Ralph) opr Ashev Hosiery Mill r 49 n French Brd av
" Herschel S student r 19 Browntown rd BF
" Irene furrier r 49 n French Brd av
" Ralph (Emily) opr Ashev Hosiery Mill r 49 n French Brd av
" Thos J (Roxie) ⓞ lawyer 412 Jackson bldg h 19 Browntown rd BF
*Harley Estella h 49 Hill
" *Jas (Chaney) lab Ashev Ice Co r 21 Phifer
" *Theodosia maid J Detmer W Hubbeling Enka r 21 Phifer
" *Wm (Zula) 3 porter Bilt Service Sta h 31 Silver
*Harling Arlene r 179 Greenlee av
" *Florence maid Laura R Berger r 179 Greenlee
" *Lula cook J W Weir r 25 Haid
" *Pattie r 179 Greenlee av
Harmon Chas J auditor Char St Pharm r 36 Merrimon av
" Henry B (Nellie) ⓞ clk So Ry h 30 Orchard
" Herbert W (Bonnie C) 3 clk Eckerd's Drug Store h 47 Orange
" Katherine L r 25 Highland
" Mary E (wid D C) ⓞ h WV
" Paul C (Pauline D) 1 oppr Biltmore Press r 29 Spooks Branch rd BD
" S Bernard dr Dixie Cab Co r 5 Walnut
HARPE ROBT K (Betty L) 1 optician 14 Flat Iron Bldg—tel 961 h 18 Robindale
HARPE T GILBERT optometrist 14 Battery Pk pl r 7 Law bldg
Harper Albert A (Octavia) 1 ⓞ farmer h SW
" *Anna r 55 Lee
" *Chas H (Clara H) 4 cook Coles Cafe h 19 Short
" Edwd clk N A Miller r Haw Creek rd RD 2
" Edwd D waiter Gross Cafe h 11 Ravenscroft Apts
" Elmo P (Margaret) 2 tex wkr Beacon Mfg Co h SW
" *Emma (wid J C) 3 maid Fairview San r 54 Bartlett
" Emma M r 8 Reynolds rd
" Ferrell clk J L Lawrence r 8 Reynolds rd
" Jesse (Sally) spinner Beacon Mill h SW
" Jessie emp Sayles Blchry h 15 First
" *Jno H (Maggie) porter So Ry h Emma RD 4
" *Lucinda n 469 s French Broad av
" Mark dr r 8 Reynolds av
" Method Shop (Elizabeth Brimmer) beauty shop 17 Haywood
" *Nellie (wid H) h 19 W Chestnut
" Robt A (Florence) 2 ⓞ h 90 State
" *Rosa dom 922 Haywood rd r 16 Short Spring
" S Elcar (Henrietta) clk N A Miller h 59 Haw Creek rd
" *Sadie student r 54 Bartlett
" *Steven (Mamie) r 63 Blanton
" *Thos (Lizzie) brklyr r 44 Congress
Harris B H (Grace) 1 ⓞ (L L Merchant Constn Co) h 661 Fairview rd
" Carl (Madalyn) 5 dr Grigsby Co h 52½ Mt Clare
" Carl H (Mabel) 2 carder Ashev Cotton Mills h 10 Toxaway
" Chas clk Pinner's Drug Store r 27 Anandale av
" *Chas (Clara) porter 411 Depot h 28 Beech
" *Christine r 47 Catholic av
" Cecil foremn Ashev Mica Co r end 1st Bilt
" Clarence T (Mary) 4 ⓞ h 70 Liberty Bilt
" Claude M (Emma) 2 die setter Ashev Mica Co h end 1st Bilt
" *Clifford r 171 Fayetville
" *Crate (Eliza) r 52 Boyd av
" Delia cook r 47 Olive
" *Donnie (wid Jefferson) lndrs Winn Home Ldry h 171 Fayetteville
" E Louise (Mrs J M) clk Montgomery Ward & Co r 50 Anandale av
" Earlie Z (Sarah E) mgr Aston St Serv Sta h 39 Wellington
" Edith sten Sayles Blehry r 35 Grove
" Edna emp Ashev Mica Co r end 1st Bilt
" *Edna (wid Geo) 1 h 29 Brick
" Elizabeth tchr Bilt Elem Sch r 686 Fairview rd
" *Elizabeth cook r 123 Southside av
" *Elizabeth W (wid W D) 1 r 82 Merrimon av
" *Emma r 16 Huntington
" *Eugene r 255 College
" Eva fnshr Long's Studio r Pisgah Apts
" *Felix r Co Home
" *Fenton H (Vera) ⓞ (See Y M I) (Y M I Drug Store) h 53 Madison av
" Gibson-Howell Co Inc J Monroe Harris pres Claude L Gibson v p Chester R Howell sec-treas food brokers and distributors 191-193 Clingman av
" *Grayson (Henrietta) 1 h (r) 784 Hndville rd Bilt
" H H lawyer 519-20 Legal Bldg
" Harley (Nellie) painter r Old Burnsville Hill rd WF
" Henry (Elizabeth) 3 h 30 College Pk pl
" Herman r Merrimon av extd
" *Howard (Rosalie) lab Ashev Pav Co h 104 s Grove
" J Leonard (Evelyn) 2 uphlstr Caro Wood Prod Sales Corp h Carter WF
" J Monroe (Elizabeth Pierce) ⓞ pres Harris-Gibson-Howell Co Inc h 30 Farrwood av
" *Jas (Willie Mae) 2 jan Arcade bldg h 77 Black
" *Jas J (Lillian) ⓞ engr US Vet Hosp h 114 Merchant Bilt
" Jas M (Bessie M) r 88 s French Broad av
" Jas M (E Louise) (Harris-Matthews Elec Co) h 50 Anandale av
" Jane (Mrs Andre) 4 r 52½ Mt Clare av
" Jno H (Mary) 1 ⓞ h 686 Fairview rd
" Jno T (Anne) h 80 Cumberland av
" Jos L (Roberta) ⓞ h 21 Victoria rd
" Jos P r 177 Porter rd
" Josephine 3 clk F E R A Cannery h 60½ Anandale av
" Larrie (Precious) 6 jan 81 Broadway h 10 Hibernia
" Laucinda (wid Jno) r 46 Louisiana av
" *Lena r Roosevelt blvd
" Lexie sorter Am Enka Corp r 11 Saluda
" Louise r 686 Fairview rd
" Margaret r 21 Victoria rd
" -Matthews Elec Co (J M Harris J B Matthews) 19 Wall
" *Mary (wid) 1 h 39 Gudger
" *Mary r 42 Ridge
" *Mary maid 127 Tacoma Cir r do
" *Mary (wid G W) 1 r 368 Hndville rd
" Mary E (Mrs W R) sec F R Rutledge r 89 Belmont av WA
" Mattie (Victoria Guest Hse) h 186 Victoria rd
" *Mattie h 255 College
" *Mayso lab r 55 Valley
" Minnie (wid M H) ⓞ mgr Knickerbocker Apts h 1 do
" Bradley (Edith) 3 ⓞ blksmth City Garage h Bear Creek rd

HARPER
" Tossie 5 maid W R Doar r Lee
" Mm (Mattie) h 8 Reynolds av
Harr Glenn W (Carrie L) mstr sgt asst Signal Corps Nat Grd 4th A h 45 Woodvale av
Harrell Andrew F jan The Whitehurst h 35 Highland
" Edwin M (Freeda) 3 mach opr Imperial Theatre h 88 Vt av
" Geo T dept mgr M V Moore & Co r 37 Ravenscroft dr
" Geo W (Martha A) 4 h 8 Elk Mtn Scenic Hwy
" Jno E whse clk Morgan Candy Co r Y M C A
" Lindsey J r 8 Elk Mtn Scenic Hwy
" Mary G cook A L Wilson r SW
" Oscar colr Efirds Dept Store h 63 Clinton av
" Oscar H (Amie) 3 wtchmn Oscar Brown Mtr Co h 47 Pearl
" Sula maid 8 Furman ct r 6½ Brickn
" W Vance (Mabel) 2 dr Oteen Trans Co h 1554 Haywood rd
" Willie Mae r Co Home
Harrier Boyd student r 139 Spears av
" Gertrude 1 ⓞ h 139 Spears av
" Robt student r 139 Spears av
Harrill Cloyd R (MPearl) 1 ⓞ slsmn TS Morrison & Co h 17 Monroe pl
" Elsie (Mrs H Fletcher) nurse r 19 Arlington
" H Fletcher (Elsie) h 19 Arlington
Harriman Geo r 75 Coleman av
Harrington Blanche lab Am Enka Corp r Enka
" Henry R (Rebecca J) 1 ⓞ h 1 Ridge av
" Ora r 1 Ridge av
*Harris Abbie (wid T D) dom r 60 Blanton
" *Alonzo r Co Home
" Andrew clnr Geo Vanderbilt Hotel r 10 Hibernia
" *Annie cook r 47 Mountain
" *Annie r 28 Davidson
" *Annie M r 144 Eagle
" Arthur r 21 Victoria rd
" *Arthur (Pruchell) 5 firemn Minico Clnrs h 10 Hibernia
" Aurelia r 177 Porter rd
" Benj H (Grace) 1 ⓞ h 661 Fairview rd
" Berry r 10 Hibernia
" *Beulah r 50 Congress
HARRIS JAMES M (Louise) (Harris-Matthews Elec Co) h 30 Farwood
" *Modestina h 60 Brick
" *Moses r 17 Wallack
HARRIS-MATTHEWS ELECTRIC CO (J M Harris-J B Matthews) 19 Wall—tel 2465 (See Page 90)
" *Namico lab r 55 Valley
" Pandora nurse Highland Hosp r 67 s French Broad av
" Phyliss student r 1 Knickerbocker Apts
" *Printing Co (F H Harris) Y M I Bldg
" Ralph F (Rayford) 1 tr dr h Old Burnsville Hill rd WF
" Roy (Arizona) 2 h 16 Bairds Cove rd
" *Richd r 52 Boyd av
" Robt M (Margaret) 2 r 60 Anandale av
" Robt W (Marina W B) h 379 Vanderbilt rd BF
" *Ruby M maid 9 Henrietta Apts
" Ruth splitter Ashev Mica Co r First Bilt
" *Ruth r 87½ n Lexington av
" *Sanders (Carrie) 2 ⓞ h 41 Phifer
" Sidney J (Mattie) h 177 Porter rd
" Theo r 54 Boyd av
" Thos H (Grace) bkpr Caro Pr & Lt Co h 20 e Chestnut
" Virginia r 21 Victoria rd
" W M h 31 Clayton
HARRIS W RANDALL (Inez K) 1 ⓞ asst genl mgr Ashev Citizen-Times Co and treas Citizen Broadcasting Co Inc h 277 Hillside—tel 6961-J
" Wm jan W Ashev Meth Ch
" *Wm lab r 29 Valley
" *Wm lab r 32 Eugene
" Wm D (Ida) ⓞ h 60 Anandale av
" *Wm E (Addie) lab h 26 Bay
" Wm L (Mary) 4 roper Beacon Mfg Co h SW
" Wm R (Laura B) ⓞ h 15 Woodvale av
" Wm R (Mary E) adv mgr Sears Roebuck & Co r 89 Belmont av
" *Wilton r 10 Hibernia
*Harrison Annie r 46 Madison av
HARRISON AUTO PARTS CO (W S Harrison) 1 Craven—tel 36 (See card BD)
" Avery S (Mary) 1 h Greenwood rd
*Harrison Barber Shop (W B Harrison) 89 Eagle
Harrison Benj R agt S E Exp Co r All Souls Cres Bilt
" Bettie A (wid J W) ⓞ h 127 Park av
" Burchette M (wid W B) ⓞ h Beverly rd
" Charlotte r 274 Hillside
" David W (Owestra) ⓞ (Harrison Undertaking Co) pres Swannanoa Bk & Tr Co h SW
" David W Jr student r SW
" Dorothy V r Beverly rd
" *Eliz r 3 Dundee
" Eugenia tchr Randolph Sch r 29 Flint
" Evelyn r 274 Hillside
" Fannie (wid T R) ⓞ h 29 Flint
" *Frank (Grace) porter The Pickwick r 10 New
" Furman J (Dorothy) 3 emp So Ry h (r) 624 Haywood rd
" Furn House (T C Harrison) 143 Broadway
" Geo W (Laura) ⓞ farmer h Emma RD 4
" *Gilliam E (Sarah) jan Commerce Bldg h 125 Cherry
" *Grace waitress Palace Grill No 2 r 5 New
" Guy W (Keith) inspr Am Enka Corp h Enka
" Hamilton R (Nora) h SW
" *Hattie 2 r 15 Crescent
" Helen student r 29 Orchard
" Henry H (Sarah) phys 206 Castanea bldg h 141 Norwood
" *Howard K r 46 Ridge
" Ida nurse S N Nye r 3 Arco rd
" *Inez r Taft av
" J Benson (Martha) h 10 Grassy Branch rd
" *Jas (Maggie) 1 h Taft av
" *Jas E (Mary L) 1 emp So Dairies h 32 Clingman av
" Jas M (Evelyn) 1 slsmn Hayes & Hopson h 7 James Apts
" *Jas T r Taft av
" Jas W (Hilda) 1 pharm Salley's Drug Store h 148 Charlotte
" *Juanita maid R A Turnbull r 74 Pine
" Jno W (Lou Ellen) 1 ⓞ h East View av
" Lila student r 29 Orchard
" *Lillie May r Taft av
" Louise r 274 Hillside
" Louise student r 29 Orchard
" *Lucy May r 46 Ridge
" Luke mach Am Enka Corp r Enka
" *Maggie (Jas) 1 maid r Roosevelt pk
" Margaret A r Beverly rd
" Marjorie r 18 Grassy Branch rd
" *Martha (wid M) 1 ⓞ h 74 Pine
" Mary E r Beverly rd
" Mollie 2 h 274 Hillside
" Myrtle W (wid Claude B) bkpr The Inland Press h 7 Murdock av Apt 4
" Nathl A (Kittie May) ⓞ optometrist 7 n w Pack sq h 293 Fairview rd
" *Odessa maid 19 Ann r 138 Hill
" *Pearl (wid Oscar) 3 maid J F Keith r 55 Ridge
" Peggy (wid Frank) maid Sunset Hghts San r 15 Crescent
" Ralph M (Nannie M) 2 carrier P O h 43 Mich av
" Rebecca r 293 Fairview rd
" Rector W mgr Sanitary Barber Shop h 626 Haywood rd
" *Rosa r Roosevelt blvd

HARRISON
" Roy R (Maurice) 2 ◎ bkpr Harrison Undertkg Co r SW
" *Sarah h 28 Campbell
" T R Jr acct r 29 Flint
" Thos r 274 Hillside
" Thos C (Harrison Furn Hse) r 624 Haywood rd
" Thos J (Emma) ◎ clk Harrison Furn Hse h 624 Haywood rd
" Undertaking Co (David W Harrison) SW
" Virginia r SW
Harrison W Garfield (Nellie) 3 spinner Beacon Mfg Co h 15 Banner Land rd
" *Wm (Bessie) cook Vick's Delicatessen h 47 Mountain
" *Wm E (Henrietta) h 46 Ridge
" *Wm E Jr r 46 Ridge
HARRISON WILLIAM S (Beulah L) 2 ◎ (Harrison Auto Parts Co) h 62 Balm Grove WA
Harrod Helen K (wid Leroy T) 2 ◎ h 134 Aurora dr Mside
" Ida r 116 Montford av
Harron C Dennis (Myrtle) 2 bkpr Caro Pr & Lt Co h 3 Piedmont rd
" J Gaston (Eva) colr Sterchi Bros r WV
" Leonard J (Beulah) colr L B Price Merc Co h Beaverdam rd
HARRON see **HERRON**
HARRY'S MOTOR INNS (Harry D Blomberg) 48 n Market—tel 6424 71 Haywood—tel 2010 Grove Pk Inn—tel 3000 (See Page 43)
Harshaw Helen clk U S Vet Hosp r 1 Salem av
" M Rosa (wid M R) 1 nurse Wesnoco San Kimberly av extd r do
Hart Alma r 16 White Oak rd BF
" *Darry B (Fredericka) chef Ashev Bilt Hotel h 35 Magnolia av
" Donald (Pearl) 3 h 5 Grassy Branch rd
" *E Manuel (Rosabel) lab r 47 Mountain
" Elsie (Mrs Wm B) opr So Bell Tel & Tel Co r 47 Monroe pl
" *Ester maid 19 Eastwood rd BF r 30 Crescent
" Eunice waitress S & W Cafeteria r 56 Montview dr
" Fred student r 590 Westwood pl
" Geo G (Cordie) h 291 Patton av
" Geo W slsmn Brown Book Co h 16 White Oak rd BF
" Gertrude r 40 Clyde
" Harrison Jr dr Ashev Packing Co r 590 Westwood pl
" Jno T (Nell) 3 clk Covington Sport Shop h 56 Montview dr
" Josie (wid Harrison) emp Ashev Packing Co 590 Westwood pl
" Juanita P emp Health Dept City Hall
" Lawrence D (Alma) shift master Am Enka Corp h Enka
" Mabel (Mrs Wm A) tchr WV Grammar Sch r WV
" Marjorie student r 228 Flint
" Paul clk Ashev Packing Co r 509 Westwood pl
" W S r Co Home
" Whitted (Sharon) 4 clk Rathskeller h 228 Flint
" Wm A (Mabel) tchr WV High Sch h WV
" Wm B (Elsie) clk The Brunswick r 47 Monroe pl
" Wm L (Josephine) 1 ◎ (Oakley Nurseries) 75 Porter rd h do
Harte Eugene N (Lucile) bkpr Jax Pax Stores r 172 Haywood
" Eugenia student r 172 Haywood
" Frances student r 172 Haywood
" Lucile student r 172 Haywood
Hartley Elva (Mrs Jno A) 3 r 8 Stewart
" Nettie (wid O H) r 8 Lunsford Apts
Hartsell Jas W (Annie M) 3 h 165 Louisiana av
" Lena J flr supt Bon Marche r 30 Montford pl
" Lula F sec-treas Rutledge Ins Agency h 75 Magnolia av
" M Ruth looper Mt Mitch Hos Mills r 165 Louisiana av
" Violet M looper Mt Mitch Hos Mill r 165 Louisiana av
" Wriston (Pattie) pastor Oak Forest Presby Ch r Sand Hill rd
*Hartsfield Jessie (wid Geo) cook h 100 McDowell
" *Nettie lab r 100 McDowell
Hartshorn Edwin S (Mary E) 2 ◎ lawyer 207 Jackson bldg h 171 Pearson dr
" Frank J r 171 Pearson dr
" Mildred F (wid M L) 1 clk Ashev Ice Co r 167 Pearson dr
Hartzog Hazel nurse r 67 s French Brd av
" Minerva r 1 Church
Harvell Wm J r 83 Ralph
Harvey Dorothy student r SW
" Earl r SW
" Eugene (Bertha) 2 r 86½ Hill
" Fred H (Wrenn) 2 barber Fox Barber Shop h 48 Central av
" General A (Nettie L) 1 cred mgr Haverty Furn Co r 34 Fenner av
" Harry W (Bessie) 4 ◎ emp Bilt Dairy Farms h Sardis rd WA
" Myrtle student r Sardis rd WA
" Ralph spinner Beacon Mfg Co r SW
" Robt (Elizabeth) 1 carder Beacon Mfg Co h SW
" *Theresa cook r 53 Hill
" *Wm r 60 Spruce
Harwell Jas S agt Home Security Life Ins Co r 158 College
" H Troy (Blanche) 3 engr Ashev Bilt Hotel h 62 Crestmont av WA
Harwood Ancil J r 3 Bairds Cove Rd
" Columbus N (Leuraney) 2 ◎ h 3 Bairds Cove rd
" Ella J r 839 Merrimon av
" Frank (Ethel) engr Bilt Hosp
" Fred A (Zura) dyer Bilt Ind h Lee Ave
" Grace r 839 Merrimon av
" Guy C clk Am Enka Corp r 56 Brevard rd
" Harold student r Culvern
" I Cleatus (Lola) weaver Bilt Industries r 839 Merrimon av
" Ishmael V (Edith I) 4 ◎ weaver Bilt Industries h London rd Bilt
" J Willard (Viola) 1 caretkr Webb's Orchard h 6 Beaverdam rd
" Jas L (Lora) 2 ◎ chauf h Culvern
" Leola J emp Am Enka Corp r 56 Brevard rd
" Patton L (Pearl R) 1 bldg contr 56 Brevard rd h do
" Roy C stock clk F W Woolworth Co r 56 Brevard rd
" S Jackson (Hattie) emp Bilt Industries h 839 Merrimon av
" Stella M slswn F W Woolworth Co r 56 Brevard rd
" Versa E r 2 Bairds Cove rd
" W Talmage (Candus) 2 farmer h 10 Beaverdam rd
" Wm (Catherine) r 371 Broadway
" Willis H (Nancy J) 4 weaver Biltmore Industries h McPherson av
Haseltine Adaline (Mrs Hubert) tchr Haseltine Sch r 43 n Liberty
" Arthur student r 43 n Liberty
" Hubert A (Adaline) prin Haseltine Sch r 43 n Liberty
" Jane student r 43 n Liberty
" Sch H A Haseltine prin 43 n Liberty

HASKELL
Haskell Susie (wid H S) h 217 Haywood
*Haslam Seth (Aurelia) waiter Ashev Sch r 85 Oongress
Hasrich Herman baker Quality Bakery
Hass Lillian 2 h 38 Majestic av
Hatch Jessie P (wid A O) ⓪ artist h 1 Edwin pl
" Julia r 246 Cumberland av
" Ruth B mgr Bilt Industries r 1 Edwin pl
" Susan r 246 Cumberland av
Hatchelle Havilene tchr Cecil Business Col r 200 Rankin av
Hatcher Anna Belle opr Etta Beauty Parlor r 18 Orange
" Ellen opr Betty Nelson Beauty Shop r 18 Orange
Hatchett Mamie dom L L Yost r
" Mary wks Martha Washington Shop r 11 Caro Apts
Hatfield Herbert Lee (Alma B) 2 billposter Gen Outdoor Adv Co h Deaver View rd
Hathaway Almal lab Sayles Bilt Bleacheries r 5 Craig Cir
Hatley James E (Pauline) 1 h Enka
" Laura (wid J F) r Enka
*Hatten Geo (Lavinia) r 15 Haid
*Hatton Nathl h 7 Brick Apts
Hauck Jack carp r SW

HAUN see HAWN
" Jno T (Dollie) h 141 Hillside

HAUSER see HOUSER
" Joseph (Mattie) h RD 4
" Margaret M tchr Aycock Sch r 50 White Fawn dr
Hauss Rufus M (Louise) 2 pastor CR M E Ch So h CR
Havener Bertie 1 ⓪ h 31 Dorchester av
Haverman Wm (Haverman's Frame Shop) h 31 Vermont
Haverman's Frame Shop (Wm Haverman) 54 College
HAVERTY FURNITURE CO INC W C Blackburn vp-mgr furniture rugs radios and electric refrigerators 60 Haywood—tel 2607 and 2608 (See bottom lines card BD and page 93)
Haw Creek Christian Ch J Watson Shockley pastor 20 Haw Creek rd
" Creek High School C M McCracken prin
*Hawkins Asilee h 44 Davidson
" Alfred H (Willie B) farmer h 108 Montana av
" Alice (wid N E) r CR
" Alva (Mrs J A) tchr SW Sch r 41 Oakley rd Bilt
" *Annie (wid W R H) h 4 Cross
" Benj W (Kittie) 1 police h 64 Flint
" *Bessie serv Julia A O'Connell r 228 Beaumont
" Oarolina (wid J C) r 267 Va av
" Carolyn tchr Park Av Sch r 108 Montana av
" Carter student r 83 Westwood pl
" Ohandous F (Wilma) 1 farmer h 866 Haywood rd
" Ohas A (Anice) 1 ⓪ yd master So Ry h 83 Westwood pl
" Chas (Dorothy H) ⓪ mech Buncombe Co Garage h Bilt
" Chas J (Clela B) slsmn Bon Marche r 17 Melrose av
" Clela (Mrs Chas J) repr Calif Perfume Co r 17 Melrose
" Clyde E (Zilpah) dist mgr cir dept Ashev Citizen Times Co r 36 Lucerne av
" Dathard H (Bertha) 1 firemn So Ry h 261 Riverview dr
" DeFoix student r 108 Montana av
" Dollie (Mrs Robt) r Britain
" Dorothy (Mrs Chas) slswn Darling Hat Shop r Reed Bilt
" Eliza Sue bkpr Bon Marche h RD 3
" Eugenia student nurse Bilt Hosp r do
" Frances nurse Fred B Oates r do
" Geo (Lillian) 2 r 49 Spooks Branch rd
" Gus C (Beatrice) clk PO h 63 Woodlawn av
" Homer waiter Crystal Cafe h 20 Textile Bldg
" J Frank (Cartha A) 1 mech Ashev Mach Shop h 226 Va av
" Jennings (Johnny) pressmn Ashev Cit Times Co r 11 Irving
" J Doyle (Peggy) pntr h 168 Patton
" John S treas Ashev L S Yds res Mohawk Tenn
" Jos A (Alva) h 41 Oakley rd
" Jos P (Lucy C) real est h 795½ Merrimon av
" Lewis S (Lillian) 3 h 7 Black Mtn rd
" *Lillian r 157 Blanton
" Lillian (Mrs L S) 3 solr r 7 Black Mtn rd
" Lucy H (Mrs J P) slswn Bon Marche r 795 Merrimon av
" *Lula (wid Wm) r 89 Circle
" Mabel emp Farmers Fed r Waynesville rd
" Martha L (wid B F) r 19 Langwell av
" *Mildred r 89 Circle
" Nona 1 tel opr Battery Park Hotel h 14 Mt Clare av
" *Oliver (Ella) 10 h 48 Boyd av
" Paul J (Ruth) 2 mgr Farmers Federation h 108 Salola
" R Carrol emp Ashev Harness Co r Finalee av KW
" Ralph mech r 76 Woodfin
" Ralph C (Meeta) 3 ⓪ mgr Whol Prod Co h Vermont av
" Ralph D (Mary S) seed Loan dept U S r 160 e Chestnut
" Robt (Dollie) 3 farmer h Britain Bilt
" Robt C (Margaret B) slsmn Ashev Harness Co h 35 Finalee av KW
" Roy W (Norma) 2 ⓪ cash Caro Pr & Lt Co h 407 Charlotte
" Vernon F (Harriet) 1 ⓪ butcher Felmet Bros h 31 Pearl
" Walter O (Nannie M) 5 por Fox Barber Shop h 361 Broadway
" Wilbur (Ethel J) 1 r 301 Patton av
" Wm hlpr Muse Trans r 108 Mont av
" Wm A r 36 Lucerne av
" Wm F (Ida) 1 meat ctr Felmet Bros h 91 Va av
" Wm F Jr r 91 Va av
" Willie Belle (Mrs A H) dietitian Eugene Rankin Sch r 108 Montana av
" W Jennings (Johnnie) 2 presmn Ashev Citizen Times h 11 Temple
" Zeb B (Louise) ⓪ 1 electrn h 267 Va av
Hawn Addie (wid W M) ⓪ h 60 Holland
" Maude r 60 Holland

HAWN see HAUN
Hawthorne Alma tchr Sr High Schl r 170 Haywood
" Anna B ⓪ h 196 Pearson dr
" *Earlene maid h 139 Clingman av
" Elizabeth (wid J E) ⓪ h 170 Haywood
" *Jas S (Betty) 1 h 7 Max
" *Jas S Jr r 7 Max
" *Lonzo porter Glenrock Hotel r 127 Clingman
" *Robt r 7 Max
*Hayden Arthur (Lena) 10 lab Bilt Estate r Bilt RD 5
" *Arthur (Selina) 6 ⓪ h (r) Shiloh rd SH
" *Arthur Jr r (r) Shiloh rd SH
" *Carl r Shiloh rd RD 2
" *Carl r (r) Shiloh rd SH
" *Chas por Bilt For Co Club r Shiloh rd SH
" *Rena cook Bilt Hosp r Brooklyn Bilt
" *Saml lab Am Enka Corp r (r) Shiloh rd SH
Haydock Paul (Bulah K) stereo Ashev Citizen Times Co r Biltmore RD 5
Hayes F B emp Caro Pr & Lt r RD 4
" Carroll B carrier P O r RD 2 Leicester

HAYES
" Cartha r 67 Wanoco av
" Chas L (Marjorie E) 1 (Hayes Market) h 87 Arlington
" *Chester A (Ella) 1 mgr Winston Mut Life Ins Co h 78 Congress
" Dewey r 72 Moore
" *Ella C (Mrs C A) tchr Hill St Sch r 78 Congress
" *Ellen maid Michael Shas r 141 Broad
" Emma (Chas P) r 7 Covington
" Emma Kate student r 400 Pearson dr
" Ernest L (Elizabeth M) asst custodian Fed Bldg h 77 Furman av
" Ethel (wid M D) 4 h 72 Moore
" Fruit & Prod Co (J F Hayes) 29 n Lexington av
" Geo musn Castle Night Club r do
" Harold (Marjorie) mech Otis Elevator Co r 124 Woodfin
" Hattie J tchr Woodfin Grammar Sch r Leicester
" Herbert D (Mary) r 187 Waynesville av
" Herbert L (Florence) 1 lab Am Enka Corp r 80 Arlington
" Howard (Rosetta) 2 h 42 Forsythe
" Howard O (Emily) 2 ⓞ sec Mt Mitchell Hos Mills r Mills River
" Hubert (Leona) firemn r 89 n Liberty
" Jas G P (Louvenia) ⓞ h 80 Arlington
" Jno H (Emma) card hand Ashev Cotton Mills h 21 Factory Hills
" Jno M (Ann) 1 buyer R J Reynolds Tob Co h 2 Monroe Apts
" Jno W (Edith) 1 ⓞ mgr Hayes Cafe h 132 Vermont av
" Julius 1 carp h (r) Center Bilt
" Julius F (Laura) (J F Hayes Mkt) h 95 Houston
" J F Market (J F Hayes) prod and vegetables 29 n Lexington av
" Liston L (Louise) clk So Ry r 135 Charlotte
" Lonnie r Bing Hts
" Louise (Mrs Liston) sec Mutual Life Ins Co of N Y r 135 Charlotte
" Louise 1 cook Catherine Nornabell r do
" Mandy (wid E H) h Bing Hts
" Market (Chas L Hayes) 123 College
" *Mary maid E G Lee r 115 Velvet
" Mat M (Grace M) supt Glenn Rock Sta h 1 Lynmar
" Max A (Dixie L) ⓞ (Hayes & Hopson Tire & Accessories) h 385 Kimberly
" Norman E (Ora) 4 h School rd
" Obrey F (Ollie) 3 dr French Broad Ldry h 32 Dunwell av
" Oliver R (Mary M) 3 gardener R L Ellis h 916 w Chapel rd Bilt
" Rosa (Mrs Eugene) hsekpr Hotel Charmil r 322 Haywood rd w Ashev
" Rosie (wid J H) r 67 Wanoco av
" Ruth student r 385 Kimberly
" Sallie Kate 1 r 61 Burton
" Thelma (wid C H) h Fairview av
" Vann B (Helen R) (Hays & Lunsford Elec Co) 400 Pearson dr
" Walter V (Sue) ⓞ clk So Ry h 135 Charlotte
" Winford (Bobbie) foremn Sayles Bilt Bleacheries r 194 College
" & Hopson (Inc) Max A Hayes pres F B Shuford v-p Jno S Hopson sec-treas whol and retail auto sups 14-16 Spruce
" & Lunsford Elec Shop (R L Pressley F O Lunsford Vann B Hayes) 30 Commerce

HAYES see **HAYS**

Haymore Oscar S (Lola) r 26 Jefferson dr
*Haynes Anna r 112 Pine
" Annie M (wid Walter) sten J Bat Smathers atty r 367 Beaucatcher dr Mside
" Arthur L (Arizona) 7 farmer h Pond rd
" Bascombe E (Eulilia) 1 ⓞ clk S E Exp h Old Burnsville Hill rd WF
" Bernice r 34 Tahkieostic trail
" Bethna r 12 Factory Hill
" O Galveston (Margaret) spinner Am Enka Corp h Sardis rd w Ashev
" Catherine tchr r Old Burnsville Hill rd
" *Chas farmer r 13 Weaverville
" Clarence r 50 Clifton av
" Cleveland jan Rankin Apts
" *Curtis (Elizabeth) lab h 7 Woodside pl
" *Dicie ⓞ h 13 Weaverville rd
" *Edna student r 19 Herman av
" Eli W (Louisa) 1 farmer h Haywood rd
" Ella (Mrs H M) sorter Am Enka Corp r 114 Hudson
" Fleeda r Haywood rd
" Francis r 50 Clifton av
" Harland student r Pond rd
*Haynes Geo W ⓞ h 10 Magnolia av
" Hazel student r 39 Edgewood rd
" Herman M (Ella) 1 ⓞ painter Am Enka Corp h 114 Hudson
" Jas (May) 5 h 50 Clifton av
" *Jas C (Aslee) 5 h 60 Max
" *Jno J bellmn Hotel Asheville r 47 Circle
" Jos Walter (Lu Rose) ⓞ lawyer Medical Bldg h 39 Edgewood rd
" *Julius (Annie) 1 washer Swannanoa Ldry h 20½ Short Weaver
" M Edward (Hattie) 1 ⓞ slsmn Barnett Dry Goods Co h Barnardsville
" *Marie r 35 Circle
" Marion B (Rosella F) 1 ⓞ (M B Haynes Elec Co) h 76 Woodfin
" *Martha r 81 Circle
" *Mary student r 55 Cole
" *Mary J tchr Stephens Lee High Sch r 19 Herman av
" Myrtle dom r Candler SSP
" Ocie K r 9 John
" *Robt student r 19 Herman av
" Saml W farmer r Old Burnsville Hill rd
" Sarale dom Brook-Side Lodge r Clyde Enka
" Stella 1 hskpr 103 Montford av r do
" Stella hskpr M M Josephson r 62 Courtland av
" Tate W (Bernice) 1 ⓞ firemn w Ashev Fire Dept r 104 Montana av
" Thos B (Aniese) gen executive agt So Ry r 39 Edgewood rd
" *Tolbert (Janie) 1 ⓞ porter Pullman Co h 19 Herman av
" *Tolbert (Willie M) clnr r 25 Herman
" *Willie M (Mrs Tolbert) nurse Sam Prince r 25 Herman av
" Wilkinson 2 Haywood rd

HAYNES see **HAINES**

Haynie Carl (Kate) 1 produce slsmn r 76 Cherry
" Chas L (Bell) ⓞ h 110 Deaver
" Clyde A (Robena) 1 welder Am Enka Corp h CR
" Danl T (Lela) 1 ⓞ tel opr So Ry h 85 Beverly rd
" Delta r Enka
" Edna M r 635 Hdville rd
" Lela (Mrs D T) clk w Ashev P O n 85 Beverly rd
" L Marie student r 85 Beverly rd
" Margaret E tchr r 85 Beverly rd
" Myrtle (wid W G) prac nurse h 11 West View rd
" Pansie (wid C W) ⓞ h Olivette rd RD 4
" Pauline R sten H J Toland r 635 Hdville rd
" Vasco V (Effie) 1 ⓞ h 635 Hdville rd
*Hays Daisy (wid G J) r 100 McDowell
" Esther clk Buckner Clnrs r 279 Merrimon av

HAYS
" *Geo (Letha) h 3 Gaston Apts
" *Jas (Ellen) r 141 Broad
" Obery K (Ollie) 3 r 32 Dunwell av
" Oliver gardner R L Ellis r w Chapel rd
Hayward Georgia adj Ashev Col Bur r 169 Montford av
Haywood Bldg T B Sumner agt 46 Haywood
" Clnrs (J H Everet) 649 Haywood rd
" Lillie K (wid J A) r Elk Mountain rd
" Mkt (Wilson Potts) 707 Haywood rd
" St M E Church S E E Snow pastor 293 Haywood
" St Phar 302 Patton av
HAYWOOD see **HEYWOOD**
Hazard B E r 21 Blake
" Lucille B grad nurse r 21 Blake
Hazzard Ward dorm sec Y M C A r do
Head Alfred J (Mary) ⓪ guard U S Vet Hosp h 32 Old Haw Creek rd
" A Thorman delmn Bilbro Drug Store r 976 Haywood rd
" Folson P (Delsie M) 1 night wtchmn Ashev Fdry r 61 Old Haw Creek rd
" Herbert W (Clara) shpg clk Morgan Candy Co h 83 Central av
" Ila M (wid F W) 1 r Old Haw Creek rd
" Kelly L (Robbie) 1 wood wkr Dimension Furn Co h 976 Haywood rd
" Lulu (wid M A) h 487 Westwood pl
" Octavius h RD 5
" Ruby checker Minico Ldry r 11½ Central av
" Thorman carrier Ashev Citizen Times r 976 Haywood rd
Headrick Bert sec Ashev Com Chest h Princess Anne Hotel
*Heard Don 2 lab h 4 Fair
" Don's r 4 Fair
" *Francis r 4 Fair
" *Lonnie r 4 Fair
" *Rosa 1 dom h 116 Beaumont
HEARD see **HURD**
Hearn Harry student r 42 Westover dr
" Henry G (Edna) 1 mech J M Hearn & Co r 42 Westover dr
" H G (Edna W) 1 mech J M Hearn Co r 42 Westover dr
" Ida M (wid Wm E) 1 ⓪ h WV
HEARN JAS M (Nancy S) (J M Hearn & Co) h 42 Westover dr—tel 2164-J
HEARN J M & CO (J M Hearn) bicycles typewriters and general repairing 4 College—tel 448 (See card BD and page 127)
" Jas R (Helen) 1 mech J M Hearn & Co h 181 Houston hts
" Nancy S (Mrs J M) bkpr J M Hearn & Co r 42 Westover dr
Hearne Elizabeth (wid Jos S) h 7 Maxwell
*Heath Essie 282 Block
" *Frances h 124 Louie
" * (wid J H) h 64 Graham
" Jackson lab FERA 124 Louise
" *Madge dom 25 Balm Grove r do
Heatherly Agnes (wid W R) 1 spinner Beacon Mill r Swannanoa
Heazel Francis J (Anna F) 2 v p Consld Realty Corp pres United Mort Corp res Hdville rd Skyland N C
Heckling Pattie B (wid Paul T) 1 ⓪ h 25 Majestic
*Hecks Virginia tchr Hill st 143 Blanton
*Hedden Arletha (Jos) 1 maid Laura Fitzgerald r do
" *Fannie r 39½ Hibernia
" *J C Jr (Marie) 3 r 39½ Hibernia
" Roger H (Mary) city carrier P O h 19 Panola av
Hedgepath Adam E (Henrietta) 2 h 65 Liberty
" Jno E r 65 Liberty
*Hedgespeth Ivory L (Tena) ⓪ cook h 29 Rector
" *Lena cook W A Bramlett r 29 Rector
" *Tena (Mrs I L) cook 30 Gracelyn rd r 29 Rector
Hedrick Azalee cook Pisgah San r Candler
" Bertie sec Community Chest r 201 e Chestnut
Heer F C (Faydee) ⓪ slsmn Dillard Realty Co r Midland dr
Heffner Nell (Mrs F D) mgr Carolina Home bldg hse h 421½ Depot
Heglar Lee H (Rebecca) r 16 s French Broad av
Heifner Jesse O (Marguerite M) bkpr S & S Mtr Co r 4 Larchmont Apts
" Margaret H (Mrs J O) (Margaret Hyatt Dancing Schl) r 4 Larchmont Apts
Heilhecker Leon Y (Kathleen) slsmn Mtn City Ldry & Abbott Knight Inc r 48 Fulton
Heinze Karl D (Mary Louise) chf of party Pisgah Nat For r Larchmont Apts
Heinzerling Henry A (Pearl K) 3 ⓪ chiropractor h Haw Creek rd
Heise Benj E (Lillie S) 1 electrn So Ry h 12 Hudson
Helen Shop (Helen Donnahoe) 25 College
Heller Helen r 1 Oakhurst Apts
" Louis r Webster Hotel
" Marty (Billie) (S E Radio Store) h 1 Oakhurst Apts
*Helm Dorinda dom r 8 Dewitt
Helms C Brice (Lillian) 1 welder Ashev Welding Co h 386 Fairview rd
" Horace S r 221 Waynesville av
" Jno T (Ollie) 4 h 221 Waynesville av
" Wm E (Frances Kathleen) 3 Welder Ashev Welding Co h Ashev RD 4
Helton Albert (Cleo) painter h 205 Mich av
" Carl M r C R G RD 4
" Dallas (Bessie) 3 sect lab So Ry h Thompson Bilt
" Elmer (Emma) 1 opr Ashev Hosiery Mill r 4½ Trotter pl
" Ernest (Georgie) 3 h 206 Mich av
" Huey (Kate) 3 ⓪ emp So Ry h C R G
" Kate r C R G RD 4
" Osey H (Charity) brklyr h 203 Mich av
" Thos H (Ardell) 1 h 2 Ridgeway dr
" Wm B 2 carp h Burnsville Hill rd
Hely Allen G (Nannie) jr engr U S Geolgcl Srvy h 41 Henrietta
Hembree Chas student r Olivette rd RD 4
" Edna (Mrs E G) lab Am Enka Corp r Enka
" Elizabeth r Y W C A
" Elmer G (Edna) lab Am Enka Corp h Enka
" Glen waiter Brisco's Cafe r RD 4 Ashev
" Jas O (Sallie) 1 h Olivette rd RD 4
" Jewell waiter Brisco's Cafe r RD 4 Ashev
" Severn E (Madelene) mus Carl Lefail r 14 Temple
*Hemphill Benj P (Mary L) 2 gardener Bilt r 24 Dalton
" *Benj P III student r Dalton
" *Celia h 63 Clemmons
" *Edwd (Bertha) 1 ⓪ lab h 5 Mountain
" *Jos r 5 Mountain
" *Lucile (wid J W) 1 r 20 Herman av
" *Mary r Dalton
" Saml M (Sue) ⓪ carp h 406 Hndville rd Bilt
" Vernon F (Jessie) ⓪ h 9 Black Mtn rd
" Wayne W r 9 Black Mtn rd
" *Wm r 5 Mountain
" *Wm r 71 Eagle
" Wm B (Letta) 3 ⓪ mgr dairy equipment Buncombe Co h 622 Brookshire Bilt
*Henderson Amanda r 111 Blanton
* Annie 2 h 111 Blanton
" Annie M r Beaverdam rd
" *Arzie (Eleanor) 5 lab Mims Mfg Co h Norfolk
" *Belle r 17½ Herman av
" *Belt (Paralee r 49 Madison av

HENDERSON
" Benj F (Lillian) 1 spinner Am Enka Corp 71 Trotter pl
" Bernard E (Glen) 1 ⓪ dr Henderson Taxi Co h 52 Woodfin
" Beulah r 174½ Biltmore av
" *Blanche ironer Minico Clnrs & Ldry r 38 Grail
" *Booker T r 311 So Side av
" C Lyle (Clodfelter & Henderson) r 8 Kennelworth rd
" Carrie (Mrs G B) opr So Bell Tel & Tel Co r (r) 600 Merrimon av
" Carroll M (Edna) 2 tr dr h 71 Wellington
" Catherine r 55 Vermont av
" Cecil slsmn Ashev Cigar Co r 160 Chatham rd
" Chas A (Margaret) wtchmn Nat Casket Co r Elk Mtn rd

HENDERSON CHAS E (INC) Chas E Henderson pres J E Dickerson sec-treas jewelry 60 Patton av—tel 638

HENDERSON CHAS E⓪ pres Chas E Henderson Inc h 64 Linden av
" Christine h 55 Belmont av
" Cordie (wid W A) 1 h 28 Williams st
" *Daisy lndrs Ashev Ldry h 311 So Side av
" Della (Mrs H C) r 174½ Biltmore av
" Donald r 39 Greenwood rd
" Dora (wid R F) ⓪ h 24 Tremont
" Dorotha L student r 5 Beaverdam rd
" Eckel r 40 Look Out dr
" Edwd H (Carrie S) 2 atndt US Vet Hosp h 4 Church rd
" Ella mill wkr Ashev Hosiery Mills r 29½ s French Broad av
" Eliza (R A) r Oak View rd
" Elijah L (Nita) 1 pastor Wesleyan M Ch h 89 Penn av
" Elsie r 174½ Biltmore av
" Eula (wid W P) 1 h 23 Flint
" Frances r 160 Chatham rd
" Frances L student r 75 Louisiana av
" *Frank r 77 Congress
" *Frank (Luvinia) r 4 Frederick
" G Benj (Carrie) h (r) 600 Merrimon av
" *Garfield lab r 311 So Side av
" Garland C r 296 State
" Geneva r Craven
" Geo (Helen B) dr mtr trans city r 74 Vermont
" Geo E (Helen B) 2 foremn City Garage h 182 Dorchester av
" Geo E Jr student r 182 Dorchester av
" Geo S (Ossie I) 3 tr dr Ottis Greens Hdwe Co h 7 Beaverdam rd
" Georgie R (Mrs R W) secy Claude S Kinsland Lmbr r 24 Tremont
" Grover C (Mattie) 6 metal wkr McNeil Body &Wrecker Serv h 296 State WA
" *Hardy (Delia) h 14 Haid
" Henry (Della) 2 mech h 174½ Biltmore av
" Herbert J (Dorothy) 4 ⓪ h Emma RFD 4
" Herman r 40 Look Out dr
" Howard r 28 Williams st
" Howard del W U Tel Co r 30 Wambolt av
" Ida E (wid S E) h 237 Haywood
" *Irene (Mrs R M) librarian Ashev Negro Lib r 27 Eloise
" Irma phys 600-02 New Medical Bldg h Route 4
" Jack clk Morris Austin Co r 28 Williams st
" *Jas lab Ashev Cotton Mill r 111 Blanton
" Jas H (Juanita) r 39 Greenwood rd
" Jane student r 40 Look Out dr
" *Jessie lndrs h 385 So Side av
" *Jessie lab r 14 Haid
" *Jno (Ida) 1 lab r 33 Bartlett
" Jno H (Leona) 3 mach Dunham's Music House h 26 Ivy
" Jno J taxi dr r 191 Flint
" J Arthur (Sara) pur agt Am Enka Inc r 75 Louisiana av
" J Augustus (Ruth E) 2 ⓪ r 40 Look Out dr
" J C winder Am Enka Corp r 28 Williams st
" J Marion (Daisey) ⓪ mt ctr US V H h 1 Creasman Hill rd
" Lawrence r Craven
" *Levena maid r 4 Frederick
" Lillian (Mrs B F) inspt Am Enka Corp r 71 Trotter pl
" Logan H (Jennie) ⓪ car insp So Ry h Springbrook rd
" *Louise presser Ashev Ldry Co r 38 Grail
" Lucille 4 steno Cody Realty & Mortgage Co r 89 Pennsylvania av
" *Louise lndrs Ashev Ldry h 38 Grail
" Louise r Springbrook rd
" Margaret press Mtn City Ldry r 111 Blanton
" Marie student r 160 Chatham rd
" *Marilda r 16 Bay
" *Mattie r 311 So Side av
" *Mattie Lee waitress Norburn Hosp r 33 Bartlett
" Mildred dom Brook-Side Lodge r Quebec Enka
" *Nannie maid Sherwood San r 21 Bay
" Nellie I sec NRA ofc r 89 Penn av
" Orra M (wid Geo) ⓪ h 48 Grove
" Orsie (Elnor) 5 broom winder Mims Mfg Co h 131 Clayton s Ashev
" Ossie (Mrs Geo) 3⓪ (Beaverdam Gro) r Beaverdam rd
" Ottie M (Agnes) ⓪elec eng Nat Casket Co h Elk Mtn rd
" *Parilee maid J P Dunlop r 49 Madison
" Phyllis r 110 Salola
" Phyllis r 28 Williams st
" Preston (Mabel) r 18 Velvet
" *Prince lndrs Minico Ldry r 38 Grail
" *Princess ironer Minico Clnrs & Ldry r 38 Grail
" Ray Bell mill wkr Ashev Hosiery Mills r 29½ s French Broad av
" Robt E carrier Ashev Citizen Times Co r 160 Chatham rd
" Robt H (Lillie) ⓪ h 22 Black Mtn rd
" Robt R (Dorcus) lab h 39 Greenwood rd
" Robt W (Georgia) agt Ohio St Life Ins r 24 Tremont
" Rose r Bing Hts
" *Rosevelt r 311 So Side av
" Ruth maid R A Hilliard h 311 Southside av
" *Saml (Sarah) 3 h 22 Butterick
" *Saml (Mary) 1 minister h 17 Lincoln
" Sara (Mrs Arthur) teller So Bell Tel & Tel Co r 75 Louisiana av
" Selden mach Sesson's Filling Sta r 40 Look Out dr
" Troy r 62 w Spruce
" Vernon serv E G Hester r Haw Creek
" *Vernon (Cora Lee) clnr Homeland Park h 39 Delaware
" Vesta (wid M J) h 174½ Biltmore av
" *Virginia lab h 33 Bartlett
" Vista (wid Mac) r 174½ Biltmore av
" Walter B student r Springbrook rd
" Walter O (Dora) ⓪ formn Ashev Ice Co h Bing Hts
" *Wm r 13½ Knoxville pl
" *Wm C butler Aston Pk Hosp
" Wm M (Drucillar) h 40 Pine Grove av
" Wm P r 359 Haywood rd
" Wm T h Craven
" *Willie (Maggie) 1 h 470 s French Bd av

HENDERSON
" W Bowen (Susie R) certified pub acct h Glen Falls rd
" Zed E (Anna) ⓪ 1 (Henderson Taxi & Transfer Service) 78 Taxi Co h 135 Rankin av
Hendley Jas B (Myrtle) 2 ⓪ engr So Ry h 139 Park av
Hendon J T Jr solr Car Power & Lt Co r
" Margaret 1 r 184 Victoria rd
Hendren Isaac S (Bonnie S) 3 carp h (r) Center Bilt
Hendrick J Frank (Mary C) ⓪ engr So Ry h 234 Haywood
Hendricks Clyde (Iva M) 7 h Rock Hill rd BV
" D Forest (Nora) 2 police Bilt Forest h 610 Brookshire Bilt
" Genevieve (Ray) 2 opr Ashev Mica Co r Caribou rd Bilt
" Gilbert r Rock Hill rd BV
" J Hubert (Mazuri) 3 tr dr City h 214 Millbrook rd
" *Laura (wid P L) r 27 Eloise
" *Robt student r 27 Eloise
" *R McKinley (Irene) dentist Wilson Bldg h 27 Eloise
" Wm C (Doris V) 3 Ct Hse h 2 Winchester av
" Wilburn (Hanah) 5 r 51 w Haywood
" W Edwd (Ida A) ⓪ formn Bilt Est h London rd Bilt
" W Franklin (Hazel E) 1 spinner Am Enka Corp h 2 Marigold av Bilt
" Aubry V (Agnes) 1 clk Manley's Mkt h 82 Oakwood WA
" Beatrice (Mrs B T) reporter Ashev Merchants Assn r 4 Low Apts
" Benj T (Beatrice) (Hendrix Drug Store) h 4 Low Apts
" Chas M (Juanita) 1 yd frmn So Ry h 25 Ora
" Chas W (Susie C) ⓪ 3 carrier PO h 25 Old Haw Creek rd
" Clarence r 4 Low Apts
" Clarence D ⓪ (C D Hendrix Market) h 287 Broadway
" Clarence E (Emma) 4 dr Red Top Cab Co r 12 Reynolds
" Clayton clk Hendrix's r 137 e Chestnut
" *Clorry (wid Eugene) r 25½ Beech
" C D Mkt (C D Hendrix) 287 Broadway
" C Eugene (Emma) 4 h 12 Reynolds rd
" Eula r 26 n Liberty
" Eula M clk C D Hendrix Mkt r 287 Broadway
" Forest night wtchmn Bilt Far Co Club r 610 Brookshire Bilt
" *Geo W emp H W Kindler r 32 McDowell
" Harold r Hazel Mill rd
" Helen C Student r 25 Old Haw Creek rd
" *Hulbert r 74 Eagle
" Jewel mill wkr Mt Mitchell Hos Mill r Hazel Mill rd
" *Jos (Jessie) 1 brklyr h 112 McDowell
" *Jno W (Martha) 1 lab City r 64 Livingston
" Jno W (Lois) 2 ⓪ mech McRary & Son h Hazel Mill rd
" J Walter student r 25 Old Haw Creek rd
" J Wm (Frances) ⓪ h Hazel Mill rd
" Lucy lab Ashev Mica Shop r Hazel Mill rd
" Margaret S student r 25 Old Haw Creek rd
" Oscar steel wkr Dave Steel Co h n French Broad
" *Robt M (Irene) dentist r 27 Eloise
" W E (Ida) formn Biltmore est r London rd Biltmore N C
Hendrix's (B F Hendrix) 239 Liberty
*Hendron Elizabeth r 151½ s Grove
" *Estell (wid B) h 151½ s Grove
*Henley Elsie maid J C Dillard r Beaver Dam rd
" *E firemn So Ry 70 Pine Grove
Henne Ruth opg rm supv Bilt Hosp r do
Hennessee Helen nurse r 85 Edgemont rd
Hennig Herman shoe shine parlor Bowdin's Shoe Shop 44 Oak
Henninger Betty Jean student r 80 Forsythe
" Ethel (wid Chas G) h 80 Forsythe
" Harry B clk PO r 9 Cumberland av
" Laura r 9 Cumberland av
Henrickson Louise slswn Eckerds Drug Store r 134 Cherry
" Saml R (Louise) clk Fater's h 154 Cherry
Henrietta Apts 26 Anandale av
HENRITZY GEORGE J (Stella H) 2 ⓪ vp-treas Galleher Bros Inc 14 White Oak rd BF
*Henry Benney L r 36 Ridge
" Bernie (Maggie) h White av Shiloh
" Blanche R h 28 Clay
" *B r 502 Depot
" Carol student r 287 Hillside
" Carroll M (Ruth) 2 h 18 College Pk pl
" Dick student r 28 Clay
" *Doc h Brooklyn
" Dorothy student r 28 Clay
" *Ella (wid H) 1 h 74 Eagle
" *Elmond r Brooklyn rd Shiloh
" Emma (wid O H) r 287 Hillside
" *Florence r 36 Ridge
" *Gaither (Ethel) head jan Wachovia Bk & Tr Co r 41 Walton
" *Henry Geo h Norfolk
" Jas H ⓪ (Susan) 1 h 103 Houston
" Johnston (Thelma B) slsmn O K McClintock h 409 Aston Apts
" Julius T slsmn r 287 Hillside
" Julius T Jr student r 287 Hillside
" Lenoir student r 28 Clay
" Lillie r CR
" *Lizzie ⓪ r Brooklyn rd
" *Lula M maid P D Ebbs r 40 Bartlett
" *Mabel r 36 Ridge
" *Maggie r 36 Ridge
" *Major ⓪ lab Bilt est h Brooklyn rd Shiloh
" *Margaret cook R R Williams r 36 Ridge
" May F 36 Panola av
" *Othela maid r 3 Clemmons
" Powell W clk P O r 155 Sulphur Springs rd
" Powell W (Carrie) 3 clk P O h 15 Sulphur Springs rd
" *Robt (Irene) 1 h 12 Baxter
" *Robt F (Mamie) 1 ⓪ h 359 Hdville rd
" Roy E carp h 188 Va av
" *Ruth maid E O Buckner r 12 Baxter
" Thelma B (Mrs Johnston) sec L M Griffith phys H H Harrison phys r 409 Aston Apts
" *Tobe (Belle) 2 ⓪ h Brooklyn rd Shiloh
" *Wade (Janie) 1 h 145 Poplar
" *Walter (Johnsia) 2 r Caribou rd Shiloh
" *Wm (Pauline) lab Rock Quarry 3 Ocala
" *Wm lab Ashev Quarry Co
Hensley Alice V student r WV
" Althea slswmn Bon Marche r 63 Vermont
" Annie K (wid George) r 168 Fairfax av
" Arthur r 360 State
" Austin (Elsie) slsmn Am Ser & Elec Ice Co r 76 Tremont
" Beacher student r Swannanoa
" Bernard M (Lula) 3 lab City Relief h 102 Joyner av
" Berniece (Mrs J C) realer Am Enka Cor r 71 Tremont
" Bira 5 h Emma
" Burgess student r Swannanoa
" B Simpson (Martha) h 14 Pine View rd
" Chas A (Helen S) 1 phys and surg 310 New Med bldg h 25 Fairmont rd
" Chas R (Beatrice) 1 mech S & S Mtr Co h 70 Asheland av
" Chas W (Dora) 2 lab city water wks h 68 Sand Hill rd

HENSLEY
" Chester D (Edith) 1 firemn h 11½ Central av
" Clyde student r WV
" Clyde (Daisy) emp Biltmore Cleaners r Route No 2 Candler
" Clyde T (May L) h Ridge (r)
" Corbet (Ethel) r 58 s Ann
" C J student r 157 Charlotte
" Dani (Ivory) 1 lab r 133 Lyman
" Dora (wid Wm) r 50 Jarrett
" Ephrim P (Eller) h Olivette rd RD 4
" Erwin hlpr Beacon Mfg Co r Swannanoa
" Erwin napper Beacon Mfg Co r 86 Katherine
" E Cecil landscape gardener Grove Pk Inn r 5 Bairds Cove rd
" Fess (Shirley L) 2 emp State Hwy h 11 Bledsoe Bldg Entrance 774-A
" Floyd (Cleo) 2 mach Beacon Mfg Co h Swannanoa
" Floyd r 17 Girdwood
" Frank r 21 Harrison
" Frank (Queen) lino opr Ashev Citizen Times Co r 5 Westgate rd
" Garland lab Violet Dairy r Co Farm rd RD 4
" Guy clk Nat Clnrs & Dyers r 39 Tacoma
" Hermon (Annie) 1 ◎ h Olivette rd RD 4
" Herman E (Essie) 4 bgemn Se Express Co r 86 Katherine
" Hubert C (Viola) 3 opr Sinclair Serv Sta h 84 Forsythe
" Hugh T (Sarah I) ◎ clk Efirds Dept Store h 79 Herron av
" H Garrett (Pansy) lab h WV
" J Clifford (Berniece) 2 h 71 Tremont
" Jas (Mattie) ◎ carp r 360 State
" J Paul butcher A & P Tea Co r 21 Harrison
" Jas B (Georgia) asst sec consld Realty Corp sec United Mart Corp r 17 Fairfax av
" Jas H (Dorothy) 1 ◎ real est State Theatre bldg h 46 White Fawn dr
" Jas H (Althea H) 1 slsmn Jack Rasen h 229 Courtland pl
" Janie (wid A G) 1 h Ridge
" Jerry N (Rhveta) r 14 off Beaverdam rd
" Jetter M (Florence E) 4 lab City Relief h Lee av
" Jno L r 6 Elkmont Ter
" Jno W (Lillie) 1 ◎ (J W Hensley Gro) h 474 Broadway
" Jno W Gro (J W Hensley) 472 Broadway
" Jno W (Melvina) 3 lab City wks h 4 Myers av
" Jos H (Mammie J) ◎ 6 dr Grove Pk Inn h 5 Bairds Cove rd
" Juanita cash Paramount Theatre h 157 Charlotte
" Julia r 40 Hudson
" Laura slswn S H Kress & Co r 63 Vermont
" Lillian B (wid S F) h 88 s French Broad av
" Lucile J student r Lee av
" Luther r 360 State
" Mary clk Robinson & Angel Cafe r 14 Woodfin
" Mary r 17 Girdwood
" Mary assorter Am Enka Corp r 117 Ala av
" Maurice H bottler Coca-Cola Btlg Co h 123 Bilt av
" Morris F mach opr Coca-Cola Btlg Co r 129 Biltmore av
" M Kate r West GP
" Nathan A (Dora) 1 ◎ dr Ashev Blue Gem Coal Co h Johnson School rd
" Nora (wid Wm) r 50 Garrett st
" Ona h 550 Merrimon av
" Oscar B dept mgr Sears Roebuck & Co r 79 S F Broad
" Oscar (Reitha) 3 ◎ carder Ashev Cotton Mill h 26 Wamboldt av
" Pansie dom 34 Pine av r Emma
" Paul butcher A & P Stores 21 Harrison
" Ralph R student r 101 Longview rd
" Raymond r 21 Harrison
" Reitha (Mrs Oscar) spinner Ashev Cotton Mill r 26 Wamboldt av
" Ruby r 4 Myers av
" Ruby (Mrs Wm) coner Am Enka Corp r Old Burnsville Hill rd
" Ruth reeler Am Enka Corp r 360 State
" R Lee (Sue) 1 janitor Aycock Sch r 117 Ala av
" R Luther 5 ◎ yd mgr Beaman Lumber Co r Emma
" R Tony (Lillian) 3 tr dr E M Jarrett h 71 Woodrow av
" Sarah (wid W M) r 51 Watauga
" Sherman E (Ruth) trk dr Ashev Ldry r 101 Longview rd
" Stephen r 29 s French Brd av
" Stuart student r 25 Fairmont rd
" Sue (Mrs R L) dryer Am Enka Corp r 117 Ala av
" Sylvia lndrs Ashev Ldry h 17 Girdwood
" Thelma twister Am Enka Corp r 360 State
" T Woodfin (Lona) ◎ (Williams & Hensley Gro) r Leicester rd RD 4
" Wayne r Olivette rd RD 4
" Wayne student r 86 Katherine
" Wentford C (Nettie I) 6 formn St Hwy Comn h (r) Tunnel rd

HENSLEY WILLARD F (Ida) 3 ◎ (Nat Clnrs & Dyers) h 39 Tacoma (See page 135)
" Wm student r 117 Ala av
" Wm B (Ellen) ◎ h 5 Woodrow av
" Wm G (Louise) h 63 Vermont av
" Wm (Ruby) trimmer Nat Casket Co h Old Burnsville Hill rd
" Willis r 360 State
" W Robt (Lessie) 2 ◎ trk dr Ashev Ldry h 101 Longview rd
" W Vance (Alma) clk Am Serv & Elec Ice Co r 35 Maple Crescent
" Yates (Audrey) 1 lab Ashev Cotton Mills 13 Factory Hill
" Zona lab Am Enka Corp r Enka

Hensley's Cafe (Grant Hensley) 65½ n Lexington av

Henson E Esther (Mrs J H) clk Henson J H Gro r 88 Hubbard W Ashev
" Edwd student r 88 Hubbard av
" Elizabeth opr Postal Tel Co r 26 Caro Apts
" Esta E (Mrs Jno H clk Quality Serv r 88 Hubbard av
" Flora nurse r 49 Clayton
" Fred A (Grace) rep Imperial Life Ins Co r Canton N C
" *Gorsie h 60 Clingman av
" Jas (Quality Service Store) 34 Roberts
" J H Gro (J H Henson) gro and market 34 Roberts
" J Harrison (Esther) 3 (Henson J H Groc) h 88 Hubbard W Ashev
" Jas P student r 42 Jefferson dr
" Jno H (Esta E) 3 r 88 Hubbard av
" J David (Rose E) metal wkr h 102 Tiernan

Henson J D (Edna) sheet metal r 25 Euclid av
" J H gro 34 Roberts
" Lindy r 144 w Haywood
" Lloyd P (Lula) 4 mach Am Enka Corp Oak View rd
" Lydo lab mt Mitchell Hosiery Mill
" Nancy J r 154 Bartlett
" Welmor weaver Mt Mitchell Hosiery Mills
" Wm C (Mary) mech r 42 Jefferson dr
" Woodrow student r 88 Hubbard av

HENSON SEE HINSON
*Hentz A J r 76 Eagle
" *Carrie r 76 Eagle

HENTZ
" *Hattie B r 76 Eagle
" *H S r 76 Eagle
*Herben Alex (Susie) ⓪ h 32 Ocala
Herbert Florence H h a 8 Longchamps Apts
" Mary G matron Highland Hosp r 17 Hill House 398 Montford av
" Wm P (Frances) phys 501-02 Flat Iron Bldg h 328 Vanderbilt rd (See page 136)
Herman Edwd F student r 220 s French Broad
" Ezra E (Grace) 1 ⓪ condr So Ry h 220 s French Broad av
" Geo D (Alice) pastor h 58 Oakley rd
" Geo L (Ida M) ⓪ lino opr Advocate Prtg & Pub Co h 263 Fairview rd Bilt
" Jno B r 19½ Biltmore av
Hermann Albert B painter r 52 White Fawn dr
Hern Nannie registrar Ashev Undergraduate Nurses Registry 20 s Ann r do
Herndon Alleine nurse (reg) r 3 Baird
" Clarence B clk Hajoca Corp r 20 N French Broad av
" C M bkpr Hajoka Co r 20 N French Brd av
" Jos C (Della) tr dr Fredrickson Mtr Exp h 38 Mt Clare av
" Lucille (wid C M) h 3 Craig Cir
" Thos r 38 Mt Clare av
Heron Hazel r 68 Louisiana av
" Maggie 5 h 51 Cumberland av
" Wm P (Ada B) safety engr Maryland Casaulty Co h 11 Lake Shore dr
Herr Fredk C (Faye C) ⓪ slsmn Dillard Realty Co h 25 w Midland dr
Herrin Ken r 305 Castanea bldg
Herring Cowles M (Grace) 2 ⓪ solr and colr Ashev Citizen Times h WV
" Hoyt T (Matildia) 2 mill wkr Am Enka Corp 19 Tremont
" Roosevelt T (Lou E) opr Edwd Sand Co Amboy rd
Herron Anna student r 210 Edgewood rd
" Anna Myra student r 210 Edgewood rd
" Apts Wayne Bramlett mgr 21 Herron av
" Beulah (Mrs L J) 1 inspr Biltmore Industries r Beaverdam rd
" Carl J twister Am Enka Corp r 118 Swannanoa
" Faye r 67 Wayside rd Mside
" Gardner (Sara A) 2 plstr r 67 Wayside rd Mside
" Geo H shpg clk Three Mountaineers r 344 Beaucatcher dr Mside
" Kenneth clk The Pickwick r 55½ Haywood
" Lou (wid P G) ⓪ h 210 Edgewood rd
" Maggie (wid Jno) 3 h 51 Cumberland av
" Margaret reeler Am Enka Corp r 43 Mildred av
" Mary W bkpr Sawyer Motor Co r Beaucatcher rd
" Paul E (Dora L) ⓪ carp h 344 Beaucatcher dr Mside
" Thos S (Isabel N) ⓪ carp h 67 Wayside rd Mside
" W Ralph (Beulah) 1 battery mn Battery Ignition Co 86 Vance Crescent
Herwitz Annie r 74 Oakland rd
Herzberg Hubert (Nannie) tailor h 242 Hilliard
" Nannie (Mrs Hubert) clk Nat Clnrs & Dyers r 242 Gilliard
Hess Arthur D (Nellie M) 3 h 6 Haw Creek rd
" Edna G r 6 Haw Creek rd
" Erasmus A (Emma D) ⓪ yd mgr Caro Coal & Ice Co h 472 Biltmore av
" Helen sten Jos Little r 472 Biltmore av
" Katherine ⓪ h Hendersonville rd Bilt
" Katherine B r 65 Old Haw Creek rd
" Ruth r 472 Biltmore av
" Walter W (Bird) ⓪ painter Sayles Bilt Bleacheries h 65 Old Haw Creek rd
" W Neal (Grace I) slsmn Nat Biscuit Co h 67 Old Haw Creek rd
Hesse Julius R (Susie) ⓪ foremn Ashev Times 1 Eola av
Hess Julius R Jr student 1 Eola av
*Hester Edwd (Helen) hlpr Truckers Exchange r 20 Clemmons
" Ernest (Alma) (Hesters Garage) 15 Mont Clare
" Estelle acct Am Enka Corp r 135 Merrimon av
" Eugene G (Elizabeth) mgr Homeland Pk Cottage Camp h 3 Black Mtn rd
" Fred (Bertha) ⓪ (Hester's Pharmacy) h 19 Baird
" *Jordan (Josephine) h 59 Hill
" Paul H (Eleanor) 2 slsmns Ofc Equip Co h 149 Brevard rd
" Garage 42 n Market
Hester's Pharmacy (Fred Hester) 693 Merrimon
Hetzel Bernard A (Florence) 2 interior decorator h 186 Haywood
Heustess R Faison (Eleanor) 2 supv Stand Oil Co h 22 Melrose
Hewett Floyd L (Mabel) ⓪ contr n 197 Cumberland av
" Rosa (wid R H) r 38 Dellwood
" Windin r 197 Cumberland av
Hewitt Albert student r 248 Forest Hill dr KW
" Claude R (Minnie) ⓪ 3 h 4 Elkmont rd
" Danl A (Grace) inspr So Ry h 248 Forest Hill dr KW
" Frank R (Francis) ⓪ h 311 Montford av
" Jas J r 4 Elkmont rd
" *Robt co-partner Silver Moon Cafe r So Side
" *Robt (Ethel) jan State Theatre h 27 Sh Madison
*Hewlett Ethel maid Sinclair F A r 27 Short Broad
" Robt (Ruth) mech White's Service Inc r 38 Delwood
Heykoop J bldg engr Am Enka Corp h 5 Lake dr Enka
" Jan (Ina) 2 chief bldg engr Am Enka Corp h Enka
Heyman Jules (Flora) (Parisian Clnrs) h Lake Shore drive
Heyward Holcott G Jr (Elizabeth) 2 adj Fire Co adj Bureau 202 Flat Iron Bldg h 1 Edgemont Apts
" Georgia colr r 169 Montford av
" Mary Anne student r 3 Oak Park rd
" Wm (Anne W) h 3 Oak Park rd
Heywood Harvey M (Jane S) 2 ⓪ pres N State Material Co h 28 Cedar Cliff rd BF

HEYWOOD see **HAYWOOD**

Hicklin Esther (wid J C) h 923 W Chapel rd
" Jas B freelance writer r 9 Soco
" Lula (wid W L) r Fairview rd
" Wm L h 9 Soco
Hicks Brownlow h 10 Grassy Branch rd
" Dale sten Transient Center r 1 Ravenscroft rd
" Elizabeth r 22 Factory Hill
" *Fannie r 67 Walton
" *Geneva (Ollie) r Chestnut
" Harold H (Ann) 1 h 20 Harvard pl
" Hilda student r 4 Eola av
" Jas P (Nora) 2 mech Ashev Cotton Mills h 7 Factory Hill
" *Jno (Henrietta W) 1 lab h 29 Gray
" *Lorena maid D W Hill r 187 Southside av
" Montague demonstrator Caro Power & Lt Co
" *Ollie (Geneva) jan YMCA h 141 Broad
" *Theo supply So Ry r 143 Blanton
" Thos L (Esther) 2 storekpr So Ry h 4 Eola av
" *Wm M (Beadie) ⓪ 2 box packr So Ry h 143 Blanton
*Hickson Horace (Lillie) r 165 s Grove

HIDES
" *Ada h 89 Buffalo
" *Tecora r 89 Buffalo
Hidgon Mollie r Franklin Bldg
Higgins Albert H (Clella) 7 ◎ painter Thomas Buick Co h 297½ Haywood rd WA
" Arcemus C (Lila) dept mgr Thomas Buick Co r 22 Orange
" Barber Shop (W B Higgins) 199 Broadway
" *Beulah (Mrs Jas) maid Am Enka Corp r 87 Livingston
" Burles H (Ada) h 14 Weaverville rd
" Catherine student r 26 Water
" *Daisy 1 cook r 31 Herman av
" Douglas S (Margaret) 1 ◎ h 6 Craig Cir

HIGGINS EDGAR R (Herlie S) 1 pres-treas-mgr Swannanoa-Berkeley Hotel Co r Swannanoa-Berkeley Hotel
" *Edwd r 87 Livingston
" Gladys Merle sec to chief of police r Swannanoa-Berkeley Hotel

HIGGINS HERLIE S (Mrs Edgar R) v p Swannanoa-Berkeley Hotel Co r Swannanoa-Berleley Hotel
" *Jas (Beulah) 2 shoe mkr h 87 Livingston
" Jessie 3 r 44 Penn av
" Lila (Mrs Arcemus) opr Ruths Beauty Shoppe r 22 Orange
" Louise h 15 Pearson dr
" *Louisiana r 87 Livingston
" *Marie r 78½ Eagle
" *Mary maid E B Braly r 78½ Eagle
" *Thos (Union Shoe Shop) 85 Eagle
" Walter B (Lena) (Higgins Barber Shop) r do
" Wm C stock clk Armour & Co h Vermont av
High H DuPre (Margaret) 2 broker h 378 Merrimon av
" H DuPre Jr student r 378 Merrimon av
Highland Hosp Inc R S Carroll med dir R B Suitt res psychiatrist J L Grimes asst res psychiatrist 75 Zillicoa
Hightower Clinda (wid J) r 19½ Hill
" *Frances r 19½ Hill
" *Ruth smstrs r 19½ Hill
" *Wm lab r 19½ Hill
Hildebrand David S (Oletta) (Hildebrand Mach Co) h Beaucatcher dr Mside
" Edwd mgr Gulf Refining Co Serv Sta
" Edgar H (Lucy B) 2 sec Smoky Mtn Camps & Tours Inc h 23 Carolina Apts
" Eleanor G tchr Haw Creek Sch r Beaucatcher dr Mside
" Fred dr Ashev Ldry Co r Gray Gables Apt Walnut
" Machinery Co D S Hildebrand pres machine shop and foundry Riverside dr
" Norman S brick dlr 10½ n Pack Sq r Beaucatcher dr Mside
" N S brick mfg (N S Hildebrand) 202 Brown Bldg
" Richd D (Dorothy) 2 vice pres Hildebrand Mach Co h Beaumont dr
Hill Addie L cone winder Am Enka Corp r 9 Irving
" Agnes L (Mrs) slswn Denton's Dept Store r 123 Charlotte
" *Annie B (wid Sam) h 32 Huntington
" Audrey (Mrs Frank H) acct J A Sinclair and O C Barker r 114 Arlington
" A Creed (Alice) tr slsmn h 194 Haywood
" Beauty Shop (Carrie D Hill) 38 s Market
" Bess (Mrs Luke) smstrs Ashev Mattress Factory r Ravenscroft Apts
" *Beauford (Mrs Jas) lndrs r 314 Ashland av
" Burton H (Myrtle E) 3 ◎ engr So Ry h 488 Biltmore av
" Callie S (Annie L) 2 r 103 Swannanoa av
" Canie M (wid J P) 58½ Vermont av
" Carrie r 40 Haw Creek rd
" *Carrie maid Battery Pk Hotel r 44 Rector
" *Carrie D (Hill's Beauty Parlor) h 213 Biltmore av
" Catharine clk City Water Dept r 22 Kenilworth rd KW
" Chas (Isabell) lab So Ry r 24 Majestic
" Chas M (Lorene) clk A & P Store r 17 Panola av
" Chas M (Mary J) ◎ barber Reel Barber Shop h 235 Va av
" *Clarence (Ella) 1 (Hill Shoe Repair) r 138 Poplar
" Claude M weaver Ashev Cotton Mill r 103 Swannanoa av
" *Claudie r 21 Ridge
" Cora (wid I O) 1 h 62 Orange
" *C D Shoe Shop (C D Hill) 69 Pine
" Dan W (Ethel) 1 ◎ pres Piedmont League spec agt Mutual Life Ins Co of N Y h 50 Arden rd
" Dan W Jr student r 50 Arden rd
" *David h 43½ Grail
" DeLena nurse Pisgah San r do
" Delia A (wid J B) 2 carder Ashev Cotton Mill h 103 Swannanoa av
" Dewey G farm hlpr h Old Burnsville Hill rd
" Elizabeth r 218 e Chestnut
" *Ella r 138 Poplar
" *Ernest janitor Finley Depot Drug Store
" *Ernest serv Sam M Cathey h 23 Old Haw Creek rd
" *Essie (wid) maid Ashev Bilt Hotel h 38 Mtn
" *Ethel dom T B Kelly r 89 Bryant
" *Eugene (Julia) r 34 Louie
" Eugene L (Eva L) 5 carder Ashev Cotton Mills h 11 Factory Hill
" Eva L (Mrs E L) creeler Ashev Cotton Mills r 11 Factory Hill
" F H mgr Hills Market h 114 Arlington
" Frank D (Mae) r 2 Craig Cir
" Frank tchr Leicester H Sch r 235 Va av
" Frank H (Audrey) ◎ meat dlr (Hill's Market) h 114 Arlington
" Frizel (Camp Tappauah) res Columbia SC
" Gladys G r 103 Swannanoa av
" Helen ironer Minico Clnrs & Ldry r 141 Reed Bilt
" *Henry (Minnie) porter r 89 s Grove
" *Henry (Mary) 6 lab h 170 Beaumont
" *Henry (Hattie) ◎ fireman So Ry h 45 Frederick
" *Henry (Lillie) 4 jan Imperial Theatre h 23 Clemmons
" *Henry L (Ethel) emp Pk Cent Barber Shop h 89½ s Broad
" House (nurses home) Annie L Crawford supt of nurses 398 Montford av
" *Hugh 1 h 28 Short Sorrell
" *Hugh Lee student r 28 Short Sorrell
" H J clk Man's Store r Y M C A
" *Irene maid r 47 Mountain
" *Jas (Edna) h 36 Huntington
" *Jas (Buford) 2 chauf Emma Q Boote h 314 Asheland av
" Jas M (Ruby) 1 printer Ashev Citizen Times r 41 Hollywood
" *Jess H (Grace H) r 17 McDowell
" Jessie student r 41 Hollywood
" *Jno r 67 Walton
" Jno S (Annie) ◎ bkr h 41 Hilltop rd
" Jos (Julia) 1 stoker Ashev Gas Co h 16 Water
" *Lee Anna h 43½ Grail
" Leo mess Postal Tel Co r Y M C A
" *Louise serv C F Dacy r 43 Grail
" *Louise (wid Richd) h 43½ Grail

HILL
" Luke (Bessie F) opr Sanders Serv Sta h 22 Ravenscroft Apts
" Mabel (Louis W) 4 h 41 Hollywood
" Mae smstrs Swannanoa Ldry r 137 College
" *Margaret cook Myrtle Josephson r 21 Crescent
" Marie sec Geo H Smathers r 16 White Fawn dr
" Marvin (Novis) opr Champion Fibre Co r CR
" *Mattie r 178½ Livingston
" *Mattie home dem agt Buncombe Co r 331 College
" *Mattie M tchr Allen Home High Schl r do
" Minnie B (wid J L R) ⓪lab 61 Tiernan
" Monroe (Ruby) stereo Ashev Citizen Times Co r 41 Hollywood
" Myrtle clk Buncombe Co Register of Deeds r 41 Hollywood
" *Nellie student r 138 Poplar
" Patty Kindergarden Nannie Iddings dir Hillside
" Robt B (Jessie M) 1 r 50 Brownwood av
" Roy B (Madeline) h 62 Hall
" Ruby (Mrs Wm) sorter Am Enka Corps r 114 Vandalia
" *Saml (Josephine) h 123 Clingman
" *St Baptist Ch E W Dixon pastor r 44 Clingman av
" St Sch Hill cor Buttrick
" Sue (wid Ivey) ⓪h 22 Kenilworth rd KW
" Thurman P (Jamie) 1 slsmn 70 Lanvale av
" W Mitt (Lula) 3⓪ leather trimmer Hans Rees Sons h (r) Plemmons av W Asher
" *Walter (Lela) 2 lab r 55 Valley
" Wm (Ruth) 1 lab Hans Rees Sons Inc r 114 Vandalia
" *Wm lab r 123 Southside av
" *Wm Jr r 48 Pine
" Wm L (Ruth) 1 metal wkr Holland Furnace Co r 1 Burton
" *Wm T (Mary) 3 h 48 Pine
Hills Mk 129 College
Hillard Howard r 91 Biltmore av
Hillcroft Sanitorium Annie L Rutherford supt Fairview rd
*Hillery Margaret (Mrs Wm) cook Marguerite Barton r 74 Weaverville rd
" *Wm (Margaret) hsemn Marguerite Barton h 74 Weaverville
Hillhouse Jno T E (Constance) 1 h 78 Edemont rd
Hilliard Julian mgr Red Lantern r 107 Haywood
Hilliard Roney A (Maxie N) mgr Reliance Life Ins Co r 52 Sunset Pkwy
" St Barber Shop (L P Settle) 202 Hilliard
Hillside Gro (C T Smith) 305 Hillside
" St M E ch So Jas B McLarty minister 223 Hillside
Hilton Blonnie student r 31 Baker av
" Harrison painter h 723½ Haywood rd
" Jas A (Nora) 1 mgr Jax Pax Stores No 3 h 193 Montford av
" Jas C student r 193 Montford av
" Jas C clk Jax Pax Stores No 3 r 193 Montford av
" R Roy (Della) 1 emp Ashev Sch h 31 Baker av
" Willie beauty operator r 31 Baker av
Himes Annie L (Mrs O V) (Child Garden School) r 72 Logan av
" Bessie slswmn Bon Marche r 72 Logan av
HIMES CHAS F (Estelle) mgr Barkers Dept Store r 63 Baker av W Ashev
" Jennie M student r 72 Logan av
" Lucius G (Lelia) 2 slsmn Flynn Furn Co h 170 Laurel Loop W Ashev
" *Mack M 6 chef Oteen Hosp h 236 Asheland av
" Mildred student r 170 Laurel Loop
" Oren V (Annie L) ⓪ auto slsmn h 72 Logan av

HIMES see **HYAMS**
Hine Martin L (Gertrude R) 1⓪ clk Am Enka Corp h 68 Courtland av
*Hines Clare r 89 Buffalo
" *Emerson (Maggie) 1 trucker So Ry h 44½ Depot
" Evelyn 1 r 123 Edwin pl
" J H (Swannanoa Cafe & Pool Room) r Black Mountain
" *Mary (Nath) maid S C Gillespie r 102½ Madison av
" *Sedrick r 494½ Depot
" *Tecora maid H T Hensley r 89 Buffalo
" *Vella 1⓪lndrs h 298 Knoxville pl
Hindis Alice h 230 Cumberland av
Hinkle Annie B r 503½ Haywood rd
" Estelle r 503½ Haywood rd
" Gerturde r 503½ Haywood rd
" Leo 2 r 239 s French Broad av
" Mary A 3⓪ sten Earle Chesterfield Mill h 42 Albemarle rd
" Mary A sec-treas Ashev Seed Co r Albemarle rd
" Sophie (wid J H) 2 smstress r 503½ Haywood rd
Hinsey Margaret L (Mrs R C) 3 prin Mother Goose Sch r 51 Watauga
" Ralph C (Margaret Y) 3 (R C Hinsey Pro Co) h 51 Watauga
Hinshaw Ira G ins broker r 120 Hillside
Hinson Cicero P (Jessie C) 2 tr slsmn Atlantic Ref Co h 771 Haywood rd
" Lizzie cash Postal Tel Co r 26 Carolina Apts
" Olan B (Louise G) 2 dealer International Truck Co h 186 Carroll av
HINSON see **HENSON**
*Hinton Bessie cook r 35 Curve
" Elva S (Mrs W B) linotype opr The Inland Press r 199 Virginia av WA
" Margaret student nurse Bilt Hosp r do
" Wm B (Elva M) ⓪ s 203 Va av
Hipkins Sarah r 133 Houston
Hipps Allen T (Sarah) 1 ⓪ phys Arcade bldg h 13 Woodley av (See page 131)
" Cape F (Nannie) 3 h 34 Bennett
" F M installer So Bell Tel & Tel Co r CA
" Glenn r 12 Fairfax av
" Henry V (Virginia C) carp h 44 Va av
" Jas r 34 Bennett
" Jas H (Carvil) 4 lab Am Enka Corp h 28½ Haywood rd
" Harley W (Ethel) 2 ⓪ mech Am Enka Corp h 123 Hudson
" Lee (Loue) 1 guard State Hwy h 12 Fairfax av
" Myrtle r 346 Haywood rd
" Sara (wid Robt H) ⓪ h 184 Woodfin
" Wm A h 275½ Asheland av
" W Handy (Vonnie M) lawyer 404-7 Public Service Bldg r 155 Flint
" & Monk lawyers Pub Serv Bldg
Hirsch Abraham (Gocee) 2 ⓪ (Eagles Thrift Store) h 12 Henrietta
" A Jacques pres Biltmore Cigar & Candy Co Woodfin Apts
" Gro Store (Abraham Hirsch) 63 Eagle
Hirshout Gro Store (Harry Hirshout) 155 Biltmore av
" Harry (Ethel) (Hirshout Gro) h 18 Maney av
Hirth Jno P (Edith) ⓪ aud U S Gov't h 278 Cumberland av
Hiss Alice M h 128 Biltmore av
" Frank M r 128 Biltmore av
Hitchins Elizabeth r 174 Rankin av
" Hammond R (Ethel B) dentist U S V Hosp h 174 Rankin av
" Paul (Frances) bkpr Am Enka Corp 99 Buchanan av

HIX
" Herbert H (Kathleen) 1 mgr Graybar Elec Co 9 Lakewood dr
" Martom J (Pearl) 3 ⓪ lab Hans-Rees Sons Inc h Emma RD 4
*Hixon Elizabeth maid 39 Wellington r do
Hoagland Marie W sec to W Z Penland r 2 Joan Apts
Hobbs Earl K (Katherine) 2 formn So Ry h 43 Lanvale av
" Kaylor 2 foremn So Ry h 43 Lanvale av
*Hobby Mint (Mabel) 1 waiter r Georgia av
" *Wm porter Delano & Groone
Hobson Lucile V r 204 Broadway
Hoch Robt G (Emma L) 2 supt Ashe Hos Co h 40 Blue Ridge av
Hocking Jas T (Virginia S) 2 bkpr Ashev City Garage h 15 Saluda av
" Jno confectionery 604 Haywood rd h do
Hodder Geo (Augusta) ⓪ h 154 Sand Hill rd
Hodge Lillian student r 12 Long
" Lock jan Buncombe Co Ct Hse r Reems Creek
" Wm A (Mary) 1 r 15 Starnes av
Hodgen Fred J (Eva) 1 mgr Hodgen Cafe h 148 Fairfax av
" Geo r 148 Fairfax av
Hodges Bernice (Dan) tchr Haseltine Sch r 168 Merrimon av
" Clara P (wid D M) ⓪ h 168 Merrimon av
" C Thos (Lottie L) lumbermn h 19 Melrose
" Danl M Jr (Burney) 1 lawyer Medical Bldg r 168 Merrimon av
" *David r 37 Herman av
" *Della maid 18 Edgemont rd r do
" *Geo (Ola) 4 h 15 Crescent
" La Rue (wid Jud) sec Barnard & DuBose r 8 Woodley av
" Lawrence civ eng r 19 Melrose
" Madison S (Ollie) asst mgr Durham Life Ins Co r 50 Merrimon av
" Mary McCoy r 19 Melrose
" Mildred student r 50 Merrimon av
" Nancy (wid H H) r 74 Conestee
" Ollie C (Wilma) 1 carp Am Enka Corp h 33 Langwell av
" Raymond F (Bell) 2 opr Palace Theatre h 34 Sulphur Springs rd
" Reva h 74 Conestee
" Wm C recreational dir Transient Center r 19 Melrose
Hodgkins Lillian (wid Walter) ⓪ sec G H Wright h 110 Anandale av
Hoeckel Ernest (Essie) 1 cabinet maker h 11 Allen
Hoey Leona (wid G F) r 117 Spears av
Hofler J Durward (Sara B) ret mgr So Dairies r 204 Patton av
Hofler Sara B (Mrs J Durward) sec A D Ware Co r 204 Patton av
Hoffman Albert C (Addie M) factory rep Crane Co h 113 Norwood av
" Beulah (Mrs L R) Dean of Girls Sr H S r 127 Furman av
" Boyce student r 191 Murdock av
" Bryon student r 191 Murdock av
" Clifford W (Geneva) phys Oteen Hosp h 6 Commodore Apts
HOFFMAN DAVE H (Sadie) mgr Lucky Bowling Alleys Inc h 14 Fulton
" Leonard R (Beulah) 1 rep Investors Syndicate h 127 Furman av
" Maxwell E (Jeanette) 1 ⓪ dentist 808 Flat Iron Bldg h 191 Murdock av (See page 129)
" Milo J student r 191 Murdock av
" Robt student r 191 Murdock av
HOFFMAN see **HUFFMAN**
Hagan Arthur M (Donnie) 3 glazier Pritchard Paint & Glass Co h 33 Orchard
" Arnold W (Margaret E) dental mech Oteen h 176 Rankin av
Hogan Kathryn (Mrs M G) smstrs Beacon Mfg Co r 22 Grassy Branch rd
" Morris G (Kathryn) 1 lab Beacon Mfg Co r 22 Grassy Branch rd
" Willard A (Lois) slsmn Singer Sewing Mach Co r Biltmore RD
Hohenthal Mary E 1 r 3 Coleman av
Hoke Albert (Elizabeth) h 124 Poplar
" Apts 76 Cherry
" Edgar E (Bessie) 5 h 103 Tiernan
Halbert Harrison r 121 Anandale av
*Holbert Benj (Willie May) 3 lab r 120 Beaumont
Holbert Vernon A (Verda) 3 brklyr Am Enka Corp h Brevard rd RD 3
" Wm C (Mayme) engr Langren Hotel h 41 Maxwell
Holbrook Donnie (Mrs J E) tel opr So Bell Tel & Tel Co r 47 Moody av
" Jas E (Donnie) 1 dr Southern Fruit Co h 47 Moody av
Holcomb Chas mgr Palace Theater r 104 Brevard rd
" Cleve (Mollie) supr Nat Casket Co h WV
" Jessie E student r 30 Brucemont Cir
" J Wm (Edith) ⓪ formn So Ry h 26 Ormond av
" Kenneth E student r Crescent
" Lee P (Pansy) 1 cabinet mkr Morgan Mfg Co h Crescent
" L Marie student r Crescent
" Sue r 14 Albemarle rd
" Bertha clk Middlemont Gardens r 129 Woodfin
" David hlpr Am Enka Corp r Edgewood rd Enka N C
" Devisaderd student r Modern Home Hotel
" Dorothy (Mrs R H) weaver Am Enka Corp r Enka
" Earle N night mn Ashev Ice Co r WV
" Ephris (Pansy) knitter Ashev Hos Mill r Deaverview rd
" Eugene C (Grace) (Globe Furn Store) r Modern Home Hotel
" Eugene S(Ethel)⓪condr So Ry h 202 s French Broad av
" F L r Enka
" Grace (Mrs Eugene) mgr Modern Home Hotel r do
" *Grace (wid Boyce) 2 cook J K Hollowell h 17 Eloise
" Harris (Myrtle) 3 tr dr Elec Ice Co r 178 Montford av
" Helen student r Modern Home Hotel
" Hermus M (Bessie) 4 slsmn C&C Fruit & Prod Co h 100 West
" Hiram W (Alice) h 386 Broadway
" Hubert W (Eva M) furn makr Morgan Mfg Co h Gentry Pk
" Irene J student r WV
" *Jas student r 17 Eloise
" Kitura (wid C L) r 100 West
" Lora E(wid L F) 1 ⓪ h Edgewood rd Enka NC
" Lou Ellen dom 32 Shorth Fla r do
" Margaret student r Johns
" Marion J (Annie) 1 ⓪ bus dr Ashev WV h WV
" Nathal T (Lillie) ⓪ farmer h WV
" Pansy (Mrs Ephris) slswn Charles Stores Inc r RD 3
" *Perry (Mildred) 1 h 85½ Lee
" Ralph student r Edgewood rd Enka N C
" Raymond J r WV
" Richd E (Florence) ⓪ mgr Buncombe Co Store rm h 29 Norwood Pk
" Robt (Dorothy) 1 spinner Am Enka Corp h Enka
" R B bus dr Car Power & Lt Co r
" Saml (Bessie) 2 r 70 Sand Hill rd

HOLCOMB
" Stacie cash The Leader Dept Store r Weaverville N C
" Telitha (wid N K) r 107 Woodrow av
" Vaughn V (Thelma) 1 dr Holcombe Bus Line h WV
" Vernie S (Fushia) 2 tex wkr Beacon Mfg Co h SW
" Vicie (wid Ernest) 1 r 264 Haywood rd
" Victor knitter Ashev Hos Mill r Deaverview rd
" Wm H 2 ◎ packer Nat Casket Plant h Johns
" W H (Myrtie) slsmn Am Ser & Elec Ice Co r 178 Montford av
Holden Jas C (Cora Mae) 3 dr C L Grigsby & Co h Beaverdam rd
" Mae (wid T L) r 57 Austin av
Holder Benj H (Frances S) slsmn Gilbert Shoe Co h 1 105 Cumberland Cir
" Cora E (wid C B) r 64 Va av
" Ina (wid D H) 7 h 67 Ora
" Ira H (Mary) 1 lab Ashev Tannery h WV
" Jno E (Grace Cafe) r 8 Lakeshore dr
" Jos H (Clara C) 1 trk dr Buncombe Co h 18 Lake Shore dr
" Mildred student r Enka
" Ruth student r Sand Hill rd
" Ruth student r Enka
" Thos N (Etta) 3 baker Am Enka Corp h Enka
Holderby Alene (Mrs P R) tchr Bilt Elem Sch r 34 New
" Evelyn r Linden av
" Geo A B (Martha) minister h 34 New
" Pryor R (Alene) bkpr r 34 New
" P R solr Car Power & Lt Co r
Holdren Pauline sten Betty Lbr Co r 89 Church
Holiness Ch Pack pastor 167½ Swannanoa av
Holland Dewey L (Clara Mae) 3 ◎ (Arcade Barber Shop) h Skyland N C
HOLLAND FURNACE CO Fred W Waddelle mgr 602 Haywood rd
" Harriet smstrs Blue Ridge Cleaners 101 Woodrow
" Irene r 19 Meadow rd
" Jack W (Vada) 1 canvasser Carolina Power & Light Co h 3 Floyds Apts
" *Jas (Bertha) 33 Black
" J W solr Car Power & Lt Co r
" Leonard W (Oleen O) slsmn Electrolux Inc h 327 Hillside
" M N (Lucy) 2 formn So Ry h 19 Meadow rd
" Norman (Ella) twister Am Enka Corp h 26 Plemmons av
" S Elmo (Flora) 1 opr Paramount Theatre h 19½ Woodfin pl
" Walter J (Carrie) ◎ lab h 403 Summit
" Wilbur F (Dora) clk O K Cash Gro r 459 Broadway
" *Wm r White av Shiloh
" Wm G (Cora L) ◎ engr Hans Rees Sons Inc h 156 Mich av
" W Emory (Hattie) 1 dr Quality Clnrs h 101 Woodrow av
Hollar Carrie M mlnr Carl's Millinery r 50 Walnut
" Dora E (wid Q C) r 62 Crestmont av
" Mary E nurse r 50 Walnut
Hollenberry Lulu sec 6 U S Circuit Ct of Appeals
Hollar A Wendell (Georgia) h 19 Buncombe
" H Ralph (Sophia) 4 engr So Ry h 26 Ora
" Lee A r 26 Ora
" Mary E R N Good Health Place r 50 Walnut
" Pauline E r 26 Ora
" Richd L mgr Good Health place 87 Patton av r Mountain San
Holleman Harvey ed Enka Voice The h 120 Flint
Hollenberry Lulu see U S Cir Ct of Appeals
Holliday Alex J (Beatrice) shop So Ry h 121 Mich av
" *Classie maid W B Burgin r 108 Lewis
Hollifield Adolphus C (Minnie) 4 weaver Ashev Cotton Mills h 2 Factory Hill
" Alma opr Ashev Mica Co r Thompson Bmore
" Danl W (Edith) 2 ◎ h (C R G) RD 4
" Elbert B (Lurey) 2 lab U S Cannery r 36 John
" Hermon r Bing Hts rd RD 4
" Hermon r 214 Millbrook rd
" Nina r C R G RD 4
" Oscar lab Ashev Cotton Mills r 2 Factory Hill
" Robt L (Gladys) 2 ◎ farmer h Emma rd RD 4
" Terrell reeler Am Enka Corp r 142 s French Broad av
" Wm A (Rendy) 1 farmer B L Trexler h Bing Hts rd RD 4
" Wm G (Georgia) 1 h Tunnel rd
Hollingsworth Allen B (Annie) 1 mach Ashev Cotton Mills h 97 Hanover
" Claire M (Mrs W T) sten Ward & Allen r 83 Herron av WA
" Earl (Ollie) 4 ◎ lab h 97 Lyman
" Ernest H (Edith) lab h 27 Lyman
" Elijah (Bernice) 1 h 136 Valley
" Grady r 97 Lyman
" *Luther (Margaret) lab h 18 Silver
" Ollie (Mrs Earl) lab r 97 Lyman
" Seley student r 97 Lyman
" Wm T (Claire) ◎ cabinet mkr Florentina Shop h 83 Herron av
*Hollins Eliz (wid Jno) r 300 So Side av
" *Jas tailor Beaumont Clnrs h 13 So Side Apts
" *Junior (Julia) 1 lab h 75 Gudger
" *Junius L janitor Postal Tel Co h
*Hollis Johnnie Mae tchr Hill St Sch r 23 Hamilton
" *Mattie 2 h 119 Gudger
Hollomon Janie (wid R B) r 126 Penn av
*Holloway Alex r 54 Bartlett
" *Andrew r 53 Argyle la
" *Annie r 22 Fair
" *Bell r 173 Fayetville
" Bonnie lab Am Enka Corp r Enka
" *Carrie cook r 3 Gudger
" *Chas embalmer Wilson Und Co h 25 Sorrell
" *Classie B maid 108 Graham
" *Danl W delmn S A Rubin r 10 Phifer
" David (Rosie) lab r 32 Davidson
" *Dosey r Fair
" *Fortune delmn Hayes Market r 15 Fair
" Fortune r 22 Fair
" *Georgia 1 h 22 Fair
" *Gordon (Beulah) r 23 Turner
" Henry W (Maude) condr Pullman Co h 663 Merrimon av
" Jacob lab h 32 Davidson
" Jess (Bonnie) 2 r Enka
" *Jennie L r 108 Graham
" *Jno r 22 Fair
" *Jno M clk r 3 Gudger
" *Louis (Mary) 3 fireman So Ry Shop h 108 Louie
" *Mary cook r 47 Mountain
" *McDaniel r 108 Graham
" *Minnie r 22 Fair
" *Rosalie dom Bell W Harold r 32 Davidson st
" Stella smstrs r 32 Davidson
" *Willis r Fair
Hollowell Jacob K (Rebecca) sls mgr Connabeer Motor Co h 306 e Chestnut
" Mellie clk The Manor r 306 e Chestnut
Holly Frances r 14 Mt Clare av
" Pearl 2 spinner Ashev Cotton Mills r 112 w Haywood

HOLLYDAY
" Wm M (Martha W) 2 ◎ phys and surg spec in eye ear nose and throat 504 Flat Iron Bldg h 174 Pearson dr (See page 136)
Hollywood Shop Ben Schas, mgr 18 Patton av
*Holman Eliza r 30 Jason
" Harvey (Grace) ◎ clk Am Enka Corp h 120 Flint
" *Mary tchr Allen Home Hight Schl r do res Boston Mass
" Mills T (Ashev Distributing Co) r 288 Kenilworth rd
Holmes Clara L r 60 Baird
" Edith C r 60 Baird
" Emma student r 234 Hilliard av
" *Geneva ◎ 2 h 77 Graham
" *Geo (Lela) 1 h 5 Chunns Cove rd
" *Ismal jan Elec Supply Co r s Grove
" Janie C (wid E J) ◎ h 60 Baird
" *Luther (Azalia) 1 mech r 415 College
" *Mac C lab r 3 Short Brick
" Maggie cook 40 n French Broad av r do
" *Maria lndrs h 3 Short Brick
" Mary nurse r 79 Cumberland Cir
" *Nancy lndrs r 3 Short Brick
" Richd J (Nora) 3 coal slsmn h 234 Hilliard av
" *Willie por Am Oil Co Serv Sta r 213 Bmore av
Holst A nurse r 109 Pearson dr
Holstein Alfred J (Annie Bell) 5 lab h 4 West View av
" Alfred J Jr wks Sayles Bleacheries r 4 West View av
*Holston Alex H (Sallie) 1 h 59 Phifer
" *Jno r 59 Phifer
" *Mildred student r 59 Phifer
" *Robt r 59 Phifer
Holt Elizabeth W r 12 Caledonia rd KW
" Francis (Rhoda) 1 lab Am Enka Corp h Enka
" Hazel wrapper Beacon Mfg Co r SW
" Helen C sten FHA r 27 Henrietta
" Hubert napper Beacon Mill r Swannanoa
"* Jno W (Ethel) 3 ◎ phys YMI Bldg h 5 Furman av
" Lawrence S Jr ◎ h Sunset Trail
" Paul W (Margaret) 1 field rep Univ Finance Co r 188 Charlotte
" Robt slsmn Deppe Mtr Co r 42 Starnes av
" *Rosa (wid J H) 1 r 32 Ribbon
" Rosalee r 243 Sulphur Springs rd
" Saml D (Helen) 3 ◎ h 27 Henrietta
" Sarah C (Mrs Cecil) slswmn Bon Marche r 115 Montford
" *Theresa (wid H L) 4 maid Asheland Sch h 240 Beaumont
" Thos (Elsie) 3 ◎ h 177 Merchant
" *Tressie B (wid H L) 4 city relief cook h 240 s Beaumont
" Wm P (Margaret) 1 h 5 Knickerbocker Apts
Holtzclaw Harry R (Rosalie) 5 carp Blue Ridge Bldg & Loan Assn h 85 Arlington
" *Sidney lab So Ry r 4 Pine Grove av
Home Bakery 62 College
" Furniture Store Inc A C Weddle mgr J Franklin sec-treas 751 Haywood —tel 3800
" Owners Loan Corp G D Robertson district mg 31 n Market—tel 4865
" Security Life Ins Co I N Thomas mgr 108 Arcade Bldg—tel 3036
Homeland Park Cottage Camp E G Hester mgr 3 Black Mtn rd
Homestead The (Susan H Erwin) 101 Furman av
*Homer Fred r 202 Biltmore av
Honess Chas H (Esther B) optometrist 54 Haywood h 32 Jefferson Apts
" Esther B (Mrs Chas H) ofc asst C H Honess r 32 Jefferson Apts
Honest Weight Gro (Hayes & Lockman) 130 Livingston
Honeycutt Annie (Mrs A Blake) coner Am Enka Corp r High
" A Blake (Annie) spinner Am Enka Corp High
" Donald student r Woodfin av
" Horace (Reater) 3 firemn City fire dept r 318 Patton av
" Jason (Bertie) h WF
" Jos A (Eva) 1 rd wkr h 14 Bairds Cove rd
" Jno H (Loduska) ◎ jan Woodfin High Sch h Elk Mountain rd
" Luther mech Brown Mtr Co r 220 Broadway
" Mae (wid Mace) 4 rug maker Rug Plant r Woodfin av
" Margaret B 1 slswn Spencer Corset Co h 7 Lowell KW
" Melvin T (Stella) 6 ◎ h Woodfin av
" Peggy usher State Theatre r 7 Lowell KW
" P L bus dr Car Power & Lt Co r
" Stella (Mrs M T) smstrs r Woodfin av
" T Barthmey (wid Thos) 2 ◎ h Woodfin av
" T Frank mech Dimension Furniture Plant r Elk Mountain rd
" Willard P ◎ (Luella) 1 h 133 Houston
Honney Jno (Margarete) chf engr Electric Ice Co r 62 Fifth av
Hood Enoch J (Nancy) 1 r 1 Bordeau pl
" Frank L Jr (Janie Rice) 1 (Hood McConnell Co) r 161 Kinberly av
" H Broadhurst (Martha M) ◎ h 317 Cumberland av
" H Carl (Carl's Millinery) r 5 Craggy Circle
" *Ina maid 30 Woodvale av r do
" Jno student r 127 e Chestnut
" McConnell Co (F L Hood Jr J H McConnell Jr R B McConnell) Tire Retreading and service station 147-49 Coxe av—tel 347
" Nancy (Mrs Enoch) smstrs FERA r 1 Bordeau pl
" Robt H 1 clk Ashev Bilt Hotel r 127 e Chestnut
Hoofnagle Fannie C r WV
" Milton H r WV
" Virginia S h WV
Hooks Virginia 2 tchr r 131 Hillside
Hooker Arnold butler W C Blackburn r n Kensington rd
*Hooper Avery (Carrie) ◎ h 41 Magnolia av
" Bertha (Mrs W A) lab County Mattress Plant r 16 First
" *Carrie (Mrs Avery) dom r 41 Magnolia av
" *Chas (Thena) lab r 47½ Hill
" Ernest lab r 34 John
" Frank C (Mary) 2 ◎ policemn h 87 Louisiana av
" Garfield H (Fleeta) 2 lab Bilt Est h do
" Henry T (Dora) 3 r 34 John
" *Jno r 41 Magnolia av
" *Josie maid H L Truitt r 12 Mace av
" Juanita winder Am Enka Corp r 48 Vermont av
" *Lena 2 serv Carl Schaffle h 7 Dalton
" Lyman J (Rosalie) dentist 606 Flat Iron bldg h 301 Aston Apts
" *Martha maid r 42 Herman av
" Rosalie (Mrs Lyman J) sec Hooper Lyman J dentist r 301 Aston Apts
" *Sena 2 serv C B Chapin r 7 Dalton
" *Theemy r 47½ Hill
" *Tolliver h 25 Bay
" Wm A (Bertha) 1 h 16 First
Hoover Brevard R (Mary Arthur) publicity dir Bon Marche h 40 Westover dr
*Hope Idella r 120 Beaumont
Hopewell Jas P r 1 Oak Park rd
Hopgood Eva r 106 Cumberland av
Hopkins Andrew (Opal) musn Castle Night Club r do
" Chapel A M E Zion Ch 225 e College
" *Emma 1 r 29 Knoxville pl

HOPKINS
" *Isaac (Emma) lab Hans Rees & Sons h 297½ Asheland av
" *Jas (Roberta) 4 lab h 1 Smathers la
" Jas W (Essie) 1 ⓪ h 33 Butterick
" Janie (wid J H) h 34 Weaver
" *Jno (Mary) lab r 1 Smathers la
" Jno H (Primrose) lab r 6 h Clingman av
" Robt B (Gladys) 2 slsmn Goodyear Tire Co r WV
" T B formn Am Enka Corp r 14 Vernelle av
" Wm R (Dorothy E) 4 linesmn So Bell Tel Co h 82 Onley rd
Hopper Jas E (Mary G) 4 h 14 Monroe pl
Hopson Chas (Mamie) 6 painter Oteen Hosp h 172 Mich av
" Chas F (Blanche) firmn City Fire Dept h 21 Irving st
" Freeman (Blanche) 1 Merrimon av Fire Sta firemn h 21 Irving
" Jno S (Sophia) ⓪ (Hayes & Hopson) h 22 Griffing blvd
" Lucy V r 204 Broadway
Horn Saml r Co Home
Hornaday A June chem Am Enka Corp r Enka
" Junius A (Addie) state rep h Enka
" M Christine acct Am Enka Corp r Enka
*Horne Amanda (Richard) 1 tchr WV Colored Sch r WV
" *Delaney r 20 Atlanta
" *Douglas student r 20 Atlanta
" Emily r 174 Montford av
" *E Chas B (Mamie) 1 jan h 20 Atlanta
" *Haywood student r 20 Atlanta
" *Richd (Amanda) 1 student h WV
" Walter P (Arie) mgr Liggetts Drug Store h Beaverdam rd
" W Preston (Arie) mgr Liggett Drug Store No 769 h Beaverdam rd
Horner Eva H (wid J M) r 20 Watauga
" Junius M Jr (Amanda) 2 ⓪ lawyer 408-409 Jackson bldg h 20 Watauga
" Katherine r 20 Watauga
" Mandy 2 r 29 Edgemont rd
Horney Hts Free Will Bapt Ch C H Capps pastor Sulphur Spgs rd
" Quality Serv Gro 340 Rumbaugh
" WA Gro Co 340 Rumbough pl
Hornsby Claudia (wid W L) 1 h 1 Clifton av
" Richd r 1 Clifton
Horsburgh R N (Eula A) acct Bilt Dairies h 25 Tacoma pl
Horton Burnie P (Dorothy) 1 spinner Am Enka Corp h 21 Piercy
" Carroll P hlpr Blue Ridge Woodcrafters Inc r 15 North View
" David D (Rosa L) 1 police Bilt Forest Police Dept res Arden N C
" Dorothy (Mrs B P) topper Ashev Hosiery Co r 21 Piercy
" Edwd C (Maud) 1 mgr Charles Sto Co r 140 w Chestnut
" Frank student r 37 Madeline av
" Harold student r 163 Brucemont Cir
" Harry H (Arnell S) 2 ⓪ clk Blue Ridge Clnrs h 329 Patton av
" Inez (Mrs W C) sten Saml J Fisher Inc r 139 Montford
" Jack student r 47 Fifth av
" J Robt (H Indiana) ⓪ (Horton's Coal) h Hill
" LeRoy r 37 Madeline av
" Lillian 3 r 167 Biltmore av
" Mable student r 47 Fifth av
" Martin L (Dora L) 2 ⓪ clk Am Enka Corp h 6 Vermont ave
" M Kathaleen student r Hill
" Nathan W (Bessie) ⓪ (Horton's Gro) h 15 North View
" Nick W r 329 Patton av
" *Oscar (Mayo) orderly U S Vet Hosp r 41 Crescent
" Rich W (Nell) 1 ⓪ firemn w Ashev Fire Dept r 47 Fifth av
" Roy D (Pansey) 3 carp h 37 Madeline av
" Shelby E (Lillian) 1 ⓪ (Hotel Ashev Barber Shop) h 163 Brucemont Cir
" Shelby E Jr student r 163 Brucemont Cir
Horton Victor W (Burdette) ⓪ (Aiken-Horton Phar) h 3 Iris
" Webb W spinner Am Enka Corp r 45 Mitchell av
" Wm B (Ethel) 2 carp Bledsoe Real Est Co h 119 Sulphur Springs rd
" Wm C (Inez) slsmn Kelly Fruit Co h 139 Montford av
" & Horton Gro (N W Horton) 60 Woodrow av
Hortsee Ruth Mt Mitchell Hosiery Mill r
" Violet Mt Mitchell Hosiery Mill r
Hoskins A B (Inez) techr Ashev Normal & Techrs Col r do
" Cecil B (Frances) radio eng WWNC r Lennox Court Apts
" Ida (wid Riley) h 27 Water
" Inez (Mrs A B) tchr Bilt Elem Sch r Ashev Normal Sch
" Mary r 179 s French Broad av
" Mattie (wid J W) ⓪ h 112 Hillside
" Rachael (wid Nathl) ⓪ h 115 Blanton
" Reid J (Vivian) 1 mt ctr Hill's Mkt h 4 Murdock Apts
" *Thos r 115 Blanton
Hospital Care Ass'n Inc The Dwight Snyder exec sec Mrs Jno A Campbell local sec 28 Arcade Bldg
Hosrich Herman F baker Quality Bakery r 10 Cherry
Hoss Chas (Lena M) 1 clk Ry M S r Nantahala Hotel
" Horace M lab r 84 Hall
" Jas A lab r 84 Hill
" Lettie (Laundrus) r 84 Hall
" Mary J r 15 Williams
" Robt R (Laura) 1 tr dr h 37 Hall
Hot Shot Lunch (Chas Jennings) Lodge
" Spot Billiards (W G Lamprinakos) 13 Biltmore av
Hotchkiss Lucile (wid R B) 1 h 163 s Liberty

HOTEL ASHEVILLE (McKie Alexander mgr) hotel 53 Haywood—tel 4700
" Chapman & Cafe (W C Chapman prop) 35 s Market
" Charmil (Inc) (Charmil Corp operators) (C C Millard pres) hotel 37 Broadway at Walnut—tel 5800
" Orton (Mrs Jack Garrison Jr) hotel 114 Patton av—tel 3500—9172

HOTEL STATES (J W Godwin) 26 Biltmore av—tel 9201

HOTEL SWANNANOA-BERKELEY (E R Higgins mgr) Biltmore av cor Aston—tel 4877
Hough Alice B h 403 Pearson dr
" Arminda r 127 e Chestnut
" Frances sten Graybar Elec Co r 127 e Chestnut
" Jos H res mgr Palace Theatre
" Jos W asst mgr Publix Banford Theatres r 127 e Chestnut
" Margaret (wid W H) (Houghs Watch Shop) h 127 e Chestnut
" Watch Shop (Margaret Hough) 22 n Lexington

HOUGH see **HUFF**
Houghli Alice maid 11 Stuyvesant rd BF r do
*Houpe Anna cook 56 Kimberly av r do

HOUSE
" Edd (Kathleen) clk Morris-Austin Co r Pea Ridge
" Fred L (Mildred) porter So Ry r 26 Palmer
" Henry (Betty) 1 ⓞ h 75 Moore
" Jas dr Reliance Coal Co h Sweeten Creek rd
" *Lela (wid Garland) presser Minico Clnrs & Ldry r 441 s French Broad
" Margurete sten Mica Corp r 184 e Chestnut
" Mike (Clymelia) City relief h 16 John
" Ralph r 6 Louisville pl
" *Vernelle cook r 46 Pine
" Winnie L (Ola) 5 ⓞ h 6 Louisville pl
" W Bronson (Robenia) r 16 John
Housholder Wm D (Rebecca) chief elec So Ry h 425 Riverview dr
" W Ray trav slsmn Remington-Rand r 425 Riverview rd
Houser Earl R (Margaret M) ⓞ stock room mgr Eckerds Drug h 50 White Fawn dr
" Jas (Wilma) 1 chauf 214 Pearson dr r do
" Jefferson M (Julia) emp Nat Casket Co h RD4
" Jos F (Mattie) mach Nat Casket Co h Wash av
" Ralph W student r Oak
" *Viola maid 87 Mont av r 7 Brick Apts
" Wm A (Eunice O) 6 ⓞ furn mkr h Oak

HOUSER see HAUSER

Houseworth Frank B (Rheba) tr dr Moores Mkt h 19 Weaverville rd
Housley Raymond M (Mary) 2 mgr ofc supply dept So Paper Products Co Inc h 3 Vineyard pl
Houston Delbert E (wdr) 1 driver Peerless Coal Co h 157 Waynesville av WA
" Floyd coal handler Pocahontas & Southern Coal Co h Riverside dr
" *Julia M r 10½ Short
" *Richard jan Murdock Apts
" *Richard (Elizabeth) 7 jan Lenox Apts r Dalton
" Rosella B (Mrs Wm) sec Equitable Life Ins r 12 Arden rd KW
" *Wallace (Ella) ⓞ jan Imperial Life Ins Co Bldg h 49 Max
" Wm (Rosella) asst foremn Swannanoa Ldry r 12 Arden rd
" Wm J Jr r 12 Arden rd KW

HOUSTON see HUSTON

*Houze Albert P bellmn Bilt For Co Club r Shiloh
Hovey Edna E ofc asst Ringer & Pendleton r 37 Courtland av
*Howard Agnes ironer Ashev Ldry Co r 110 Wallack
" Catherine r 15 Mt Clare av
" *Eliza (wid Jno) r 35 Morrow
" *Geo (Susie) 2 r 108½ Eagle
" *Hattie (Wm) 1 maid M Lipinsky r 35 Morrow
" *Hazel (Mary) 1 checker Ashev Ldry r 84 Clingman av
Howard Hugh A (Mary N) ⓞ engr Ashe Ice Co h 124 Courtland av
" Jas O (Carrolee) 3 san inspr City h 70 Nevada av
" Marie R (wid J W) slswmn Jeans Inc h 63 Pearson rd
" Millender M (Louise M) fireman So Ry h 74 Courtland av
" Ollie (wid N A) 4 dom h 1 Long
" Richd (Viola) r 40 Central

HOWARD STUDIO (Mrs Isa M Howard) photographers 31½ Patton av tel 3819
" Virginia L student r 124 Courtland av
" *Wm (Hattie J) 2 jan Sandley Bldg h 35 Morrow
" *Wm (Maggie) lab r 2 Madison
Howe Chas L student r 33 Tacoma
" *Edith r 57 Phifer
" *Geo (Susan) clnr Mtn City Ldry h 57 Phifer
" Isabelle L (wid Geo C) h 33 Tacoma
" Palmer R (Mary) 2 firemn Nat Casket Plant h Burnsville Hill rd
" *Wm jan Richards r 57 Phifer
*Howell Agnes lndrs Ashev Ldry h 110 Wallack
" Allison slsmn Bledsoe Realty Co r 170 Chatham rd
" Basil R (Madeline) ⓞ mtr inspr Standard Oil Co h 14 Woodley av
" Carrie Lee sorter Am Enka Corp r 24 Brevard rd
" Chester R (Sara) 1 ⓞ (Harris-Gibson-Howell Co Inc) h 366 Merrimon av
" Clarence F (Legia M) 3 clk So Dairies h 2 Cousins Apts
" D Clyde (Lottie B) mchst Ashev Citizen h 78 e Chestnut
" Donna (Mrs Clarence) manicurist Bon Marche r 81 Pearson dr
" Edwd N prin Swannanoa H S r Swannanoa
" Elizabeth student r 16 Mace av
" *Evelyn r 71 Ridge
" Frank F contr h 135 Cherry
" Geo clk Dixie Stores r 170 Chatham rd
" Geo clnr Abbott Knight Inc r 57 Phifer
" Geo (Helen) miller Valley Roller Mill h CR
" Geo lab Am Enka Corp r Enka
" Glenn (Bonnie) 2 spinner Am Enka Corp h Enka
" *H lab S Sternberg Co
" Herbert S (Grace M) chf opr W U Tel Co r 137 Cherry St
" Hermon (Alice) 3 formn Ashev Gas Co h 33 Dorchester av
" Homer (Katie) 1 clk C D Kenny Co r Emma
" *Horace (Louise) cook White House Inn r 74 Catholic av
" H W (Daisy T) slsmn Sterchi Bros r 63 Clinton w Ashev
" Jas B (Cardie) 2 h 36 Oakley Rd
" Jas S (Katherine) ⓞ lawyer 509-11 New Medical Bldg h 320 Kenilworth rd
" *Jess (Pearl) ⓞ janitor Car Ind Bank h Brooklyn (Biltmore)
" Jetty r 84 Bartlett
" Jno student r 170 Chatham rd
" Jos D engr So Ry r 23 Ridgelawn rd
" Katie M assn't librarian Pack Memorial Lib r 135 Cherry
" *Latham (Louise) 4 lab So Dairies h 151½ Hill
" *Lee (Emma) lab h 16 Baxter
" Legia M (Mrs C F) manicurist Bon Marche r 2 Couisins Apts
" Lottie (wid C T) ⓞ h 72 Hill
" Lucille reeler Am Enka Inc r 75 Louisiana av
" Lynette sorter Am Enka Corp r 24 Brevard rd
" M Saida tchr Eugene Rankin school r 135 Cherry
" Maggie r Co Home
" Margaret L (wid Willard) 1 h 16 Woodfin
" Marie L ⓞ mgr Elmhurst San h 170 Chatham rd
" Mildred student r 137 Cherry
" Net (wid F L) h 24 Brevard rd
" *Otis (Dolly) 1 lab h 47 Louis
" *Ralph r Brooklyn rd
" Ralph W (Lucy G) 1 (Gen'l Bldg Products Co) h 14 White Oak rd BF
" Ray L (Thelma) mill wkr Am Enka Corp h 2 Ravenscroft Apts
" Saml cir carrier Ashev Citizen Times Co r Spruce Pine N C
" *Susie maid r 57 Phifer

HOWELL
" Thelma (Mrs Ray L) reeler Am Enka Corp r 2 Ravenscroft Apts
" Virginia r 170 Ohatham rd
" W M (Eliza) 2 barb h 62 Montview av
" Wm M (Irene) 2 clergyman h 62 Montview dr
" Wm M Jr bkpr Sayles Biltmore Bleacheries Inc r 62 Montview dr
" Winslow Paul (Julia) 2 acct Am Enka Inc h 89 Dorchester av
Howells Sanatorium (Mrs) M L Howell mgr cor Barnard av
Howerton Helen D r 7 Busbee rd
" Jos H r 7 Busbee rd
" Thos M (Patty) 2 ⓞ h 7 Busbee rd
" Thos M Jr r 7 Busbee rd
" Wm W r 7 Busbee rd
Howie Mamie (wid Thos A) ⓞ h 341 Patton av
" Thos E spec delmn P O r 175 Flint
" Thos G ⓞ (Mary) 2 P O h 79 Houston
Howington Bud (Bonnie) metal wkr H W Kindler r 43 Clyde
Howington Columbus H (Belle) 3 gardener Fred L Seely h 2 Sunset Mtn rd
" Coston r 2 Sunset Mtn rd
" Elsie r 1 Patton Mtn
" Jas H (Rena) 1 ⓞ gen hse mn Grove Park Inn h 1 Patton Mtn
" Louise student r 2 Sunset Mtn rd
" Margaret student r 1 Patton Mtn
" Martin L (Rosalee) 2 dr Sup Coal Co r 55 Oarter
" Myrtle r Sunset Mtn rd RFD 2
" Ralph dish washer Grove Park Inn r 1 Patton Mtn
" Robt (Allie) 1 tile and marble setr S I Bean contr h 3 Cameron rd
" Roy r 1 Patton Mtn
" Wm lab Seeley Est r Sunset Mt rd RFD 2
Howland Francisca sten Wachovia Bk & Tr Co r 406 Charlotte
" Stanley ofc Pub Serv bldg r 406 Charlotte
*Howzeal Timothy lab r 5 Gaither
Hoyle Alton R student r 126 Merrimon av
" *Edgar r 20 Eloise
" Grace student r 67 Woodlawn av
" Hallie r 20 Eloise
" *Inez student r 20 Eloise
" Jas clk Pinners Drug St r 67 Woodlawn av
" Jos N (Winnie R) 2 condr So Ry h 126 Merrimon av
" J Carl clk DeLozier Gro Store r Enkan
" J Phillip student r 126 Merrimon av
" *Stella (wid J W) r 20 Eloise
" Walter H (Loretta) ⓞ1 carp h 67 Woodlawn av
Hoyt Katheryn M sten r 413 Biltmore av
" Mary (wid J K) ⓞ h 530 Biltmore av
Hubbard Mary H vault custodian Wachiova Bk & Tr Co r 208 Cumberland av
Hubbeling J Detmer W (Margaret Ann) 2 asst chf checker Am Enka Corp h Enka
Hubbell E M r Co Home
" Geo A r Co Home
Hubbs Robt h 8½ Wall
Huddleston Saml W chf draftsman Pisgah Nat For res Montreat NC
Hudgens Jno A ⓞ sec-treas Farmers Federation h Hendersonville NC
Hudgins Donnie (Mrs M J) smstrs r Elizabeth
" Fred H r Elizabeth
" Hilliard r High
" *Jas helper Citizen Club Pool Room r 114 Eagle
" Jos O (Edith R) emp water dept City h 1½ Bordeau pl
" J Dewey (Willie) 5 ⓞ meter r dr Oity
" Jas H jan Buncombe Co Ct Hse h Fairview
" *Katie dom r 126 Eagle
" Lee P (Ida B) carp h 27 B Green
" Mark J (Donnie) 8 h Elizabeth
" Mary V r 108 Forsythe
" Porter W mess W U Tel Co r 29 Ora
" Sarah (Wm M) clk Charles Stores Co r 204 Broadway
" Virginia r 1½ Bordeau pl
" Wm (Anna) 3 cook Geo Vanderbilt Hotel h 62 Hill
" Wm M (Sarah) 1 dr Sinclair Oil Co h 204 Broadway
Hudson Addie Lou tchr Aycock Sch r 31 Grove
" Alfred (Ethel) r 33 Buterick
" *Andrew (Lueretia) ⓞh 247 Flint
" *A Lee (Dora L)) 7 jan h 30 Richie
" *Blanche (widArthur) 2 h 498 s French Broad av
" Dorothy r 40 Merrimon av
" *Emma h 1 Gudger
" Geneva maid 71 Maney av r do
" Hae A (Lillian) 3 electrn So Ry h 149 Brucemont cir
" Hazel r 179 S French Bd av
" Henry student r 132 s Liberty
" Henry H (Helen) solr Rutledge Ins Agency h 56 King
" Hester (wid E B) r 16 Woodrow av
" *Howard r 5 Myrtle
" *Norman (Ruth) h 135 Fair
" *Jeanette student r 83½ Madison av
" Lawrence H (Marie) 2 h 40 Merrimon av
" *Louise r 498 s French Broad av
" *Mamie J (wid I S) ⓞ cateress h 321 Asheland av
" *Margaret r 498 s French Broad av
"*Mary cook 12 Stuyvesant rd (BF) r do
" Nellie M E winder Collins Mfg Co r Jackson av
" Robt L (Hazel) clk A & P Tea Co r 16 Olyde
" *Sanford H (Jeanette) 1 h 83½ Madison av
" *Sanford H Jr studnet r 83½ Madison av
" *Shales (Rosalee) lab h 5 Myrtle
" Wm D (Bertha M) 6 h Jackson av
" W Henry (Fanny) slsmn United Paper Co h 2 Larchmont Apts
Hudson's Drug Store (V E Roberts) 2 e Ohestnut
Hudsons Pharm 2 Mount Clare av
Huested Leslie (Erma E) slsmn Oscar Brown Mtr Co h 15 West Gate rd
Huey Dasie (Ramond) waitress Vicks r 44 Oak
Huey Raymond (Daisy) dr Boyd Taxie 44 Oak
Huff Coy J (Bessie) 2 h 45 Valley View rd
" Frank E Jr (Edna R) 2 spinner Am Enka Corp h 862 Haywood rd
" Harland A (Rosa Lee) 1 city relief h 152 Bartlett
" *Henrietta r 58½ Brick
" *Lula B maid r 14½ Pine Grove
" Sallie E (wid A F) r 9 Vernell av
" Virginia sorter Am Enka Corp r 42 Madeline av
" *Wm del boy Patton Gros r Pine Grove av
" *Wm H r 14½ Pine Grove av
" Wm T (Blanche) 2 slsmn Standard Oil Oo 154 Sulphur Springs rd

HUFF see **HOUGH**
Huffesteller Jas emp Am Enka Corp r 14 Blake
Huffines Thos R (Lorraine) 1 ⓞ phys 408-12 Flat Iron Bldg h 343 Vanderbilt rd
Huffman Alvis J (Nebraska) 3 carp h 52 Penn av
" Aaron E (Bessie) ⓞ tr despr So Ry Co h 31 Bearden av
" Carl (Hannah) 1 h 6 Mears av
" Doris (Mrs Kastel T) 1 r 91 Va av
" Dorothy student r 31 Beardon av

HUFFMAN
" Ernest L (Ruby) 4 h Bing Hts
" E Vance (Mae) h 77 Mt Clare av
" Geo waiter Atlantic Quick Lunch r 434 Depot
" Lester student r Bing Hts
" Luther L (Ada) 3 ⓞ clk PO h Bing Hts
" Mack D (Lillian) 6 ⓞ h River View rd RD 5
" Orvin student r Bing Hts
" Owen J (Pearl) ⓞ h Bing Hts RD 4
" Richd T r 52 Penn av
HUFFMAN see **HOFFMAN**
Huffstetler Kansas cash Charles Store r 16 Albemarle rd
" Pearle tel opr r 16 Albemarle rd
" Perry dr Smky Mtn Stages r 41 Vance
Huggins Barber Shop 199 Broadway
" Bonnie L r 163 Asheland av
" Farrell clk Dixie Stores r 19 Herron av
" Homer wkr West Ashev Wood Yd r 45 Lanning
" Wm C (Frances) bkpr Armour Co h 69 Vermont
" W Earl (Estelle) patrolmn State Hwy Patrol h 18 Oak
Hughes Ada r Emma Sta
" Addie L (wid Wm J) r 26 Edgemont rd
" Addie M r 35 Logan
" A Cecil (Mary) 3 trader h Emma RD 4
" Benj r 179 s French Bd av
" Chas L jan Golf Ter Apts r do
" Clayton (Alice) 2 dyer h 35 Logan
HUGHES CLINTON K Buncombe Co Atty h 26 Edgemont rd
" Dewitt H slsmn Ebbs Bros r Emma RD 4
" *Dora (Reuben) serv D T Lamb r 31 Oakdale
" Earl C (Elizabeth) 4 wkr Hughes Shoe Shop r 173 Penn av
" Elmer J (Viola D) 1 (Hughes Shoe Shop) h 17 Dunwell
" Evelyn E r 122 Penn av
" E J (Eliza) (Hughes Shoe Shop) r 7 Brookshire pl
" Fred M (Hattie) ⓞ (Do Drop Inn Barber Shop) h 135 Furman
" Fruit and Prod Co (H M Hughes) 87 n Lexington
" Gary E (Lossie) ⓞ zone mgr So Dairies h 11 Griffing blvd
" Geo E (Love) 5 bgemn So Ry h 122 Penn av
" Howard M clk Saml Hughes Fruit & Veg Stand r 183 Edgewood rd
" Hugh res Black Mountain N C
" Jas r 79 Atkinson (r)
" Jas C (Finnie) 1 carder Beacon Mill h Swannanoa
" Jas R (Arkansas) farmer h Dryman Mt rd RD
" Jason H (Nettie) slsmn Thomas Buick Co h 79 Asheland
" Jessie (Carrie) 3 h 79 Atkinson
" Jno G (Eliza) wkr Hughes Shoe Shop h 7 Brookshire pl
" Lee r 79 Atkinson
" *Maggie (wid G H) 1 cook h 43 Jason
" Margaret clk Quality Bakery r 122 Penn av
" Richmond P (Ada) 2 ⓞ h Emma RD 4
" Robt L lab r 35 Logan
" Ruben (Madora) h 31 Oakdale av
" R Jas r 31 Oakdale av
" Saml (Mary) r 262½ Depot
" Saml E (Myrtle B) (Saml Hughes Fruit & Veg Stand) h 183 Edgewood rd
" Sara J (wid D H) ⓞ h Emma R D 4
" Shoe Shop (E J Hughes) 743 Haywood rd
" Stephen K (Josephine) criminal investigator h 142 Barnard av
" Stephen K Jr student r 142 Barnard av
" *Sylva (Mrs W W) r 67½ Hill
" *Sylvester (Mary) cook Ct Hse Coffee Shop h 54 Brown Alley
" Theo R mgr Ashev Sch Serv Sta r 1617 Haywood rd
" T Edwd (Mae) h Emma RD 4
" Virginia A sec S S Williams r 95 Ora
" Wm bkpr White Serv Sta r 29 Flint
" Wm P r Emma RD 4
" *Wm W (Sylva) 2 tr dr h 67½ Hill
Hughey Catherine student r 41 Hiawassee
Hughey Claud pressr Minico Ldry r 33 Hiwassee
" Donald student r 2 Grassy Branch rd
" Dorothy L r 30 Grassy Branch rd
" Horace P (Velva) 2 ⓞ (Hugheys Mkt) —tel— 3430-W h 41 Hiawassee
" Jack 4 student r 33 Hiawassee
" Jack H (Dorothy) 1 dr Caro Coal & Ice Co h 353 Hillside
" Jas student r 17 Brotherton av
" Jas R (Lessie) ⓞ car inspr So Ry h 17 Brotherton av
" Kathlyn student r 41 Hiawassee
" Kelley cleaner r 33 Hiawassee
" Kenneth W (Pearl) dr Carolina Coal Co 91 Fairfax av
" Lones 1 tr dr Caro Coal & Ice Co h Hillside
" Loretta ⓞ smstrs h 33 Hiawassee
" Ollie h 132 Penn av
" Pearl (Mrs Kenneth) opr So Bell Tel Co 91 Fairfax av
" Rosa L (wid A L) ⓞ h 30 Grassy Branch rd
" Roy D (Nellie) 3 ⓞ lab U S Vet Hosp h 2 Grassy Branch rd
" Wm C r 132 Penn av
Hughey Raymond (Daisy) dr Boyd Taxi Co 44 Oak
Hughey's Mkt (A H Daniels and H P Hughey) 50 College
Hull Ernest S (Pearl) 1 ⓞ clk P O h 62 Anandale
" Frances gen sec Y W C A r Asheville Biltmore Hotel
" Fred A (Maria) ⓞ city acct 205 City Hall h 91 Biltmore av
" G R (Monte) ofc clk Jax Pax Stores Inc r 24 Furman ct
" *Geo (Ellen) h 23 Catholic av
" Guy F (Anita) in charge U S N Recrtg Sta h RD 1 Skyland N C
" Joy student r 62 Anandale av
" Monte (Mrs G R) r 24 Furman ct
" *Ruth r 23 Catholic av
Hulme Easton doormn Imperial Theatre r 164 s Liberty
" Francis student r 164 s Liberty
" Richard clk Royes Inc r 164 s Liberty
" Virginia r 164 s Liberty
Hume Thos r 144 Flint
Humphrey Jack r Co Home
" Robt lab Ashev Gas Co r 175 Livingston
" S Moss (Flora) 2 h 87 Hanover
" Wm L (Daisy) 2 cook William Post h (r) Victoria rd
Humphries Benj B (Ellye) cir mgr Ashev Citizen Times r 62 Orange
" Chas student r 29 Griffing blvd
" Chas C (Annie) ⓞ h 28 College pk pl
" Chas C Jr (Ruth) slsmn r 28 College pk pl
" *Ila r 475 s French Broad av
" Jno r 28 College pk pl
" Kate (wid W F) tchr Grace Sch h 29 Griffing blvd
" *Marie r 27½ Fair
" *Martha (wid Dennis) 2 r 175 Livingston
" *May 1 h 27½ Fair
" *Robt lab Ashev Gas Co r 175 Livingston
" Ruth (Mrs C C) sec to Traffic mgr So Bell Tel & Tel Co r 28 College pk pl
" Selena V sec John E Schley Ins 188 Cumberland av
" Thos student r 29 Griffing blvd

HUMPHRIES
" *Thos (Hattie) lab Hans Rees Sons h 175 Livingston
" Wofford Jr slsmn Ashev Power & Light Co r 29 Griffing blvd
Hundley Bethel (Hazel) 2 weaver Beacon Mfg Co h Swannanoa
" Hazel (Mrs B R) shpg ofc Beacon Mfg Co r SW
" Mae (wid B N) (O T Tran U Lbr Co) h Pershing av
*Hunger Leroy r 33 Adams
Hunicutt Amanda M r 2 Chunns Cove rd
" Gleen L student r 2 Chunns Cove rd
" Lawrence H student r 2 Chunns Cove rd
" Lus F (Dashil M) 4 farmer h 2 Chunns Cove rd

HUNNICUTT JAS B (Belle) 2 mgr Ashev Upholstering and Cabinet Co h 27 Charlotte
" Nolan K (wid Wm J) ⓪ (Guest House) 31 Grove h do

HUNNICUTT see **HONEYCUTT**
Hunsinger Moody (Stella) 1 r Sweeten Creek rd RD 2

HUNSINGER see **HUNTSINGER**
Hunt Alfred (Elender) 1 r 316 Riverview dr
" Alice student r 41 Westwood pl
" *America h 87 Hazzard
" Archie G (Kathryn) 2 (Beau Geste Tourist Home) h 274 Merrimon av
" *Daisy 2 lndrs Swannanoa Ldry r 87 Hazzard
" *Edwd (Sarah) dish washer Ashev Bilt Hotel h 20 Herman av
" *Eva cook r 47 Mountain
" *Eva M (wid H) 1 r 30 Davidson
" *Flora dom h 32 Brick
" Fred (Janie) ⓪ dentist 608-09 Pub Serv bldg h 57 Woodward
" Glenn B (Elmina) carp 6 Amboy rd
" Grady (Martha) r 377 Merrimon av
" *Ida Mae 2 37 Magnolia
" J Shannon (Lida K) ⓪ carp h 345 Riverview
" Jno r 54 Holland
" Jno F (Eliz) ⓪ h 19 Majestic
" Jno T (Sarah) ⓪ h 302 s French Broad av
" Lonnie P (Verona) 6 lab Nat Casket Plant h Emma rd RD 4
" Mattie L r Emma rd RD 4
" Martha C (Mrs V G) (Colette's) r 377 Merrimon av
" Mary W (Mrs T H) hostess The Cedars r Weaverville rd
" Melvin (Maud) sign painter r 70 Asheland av
" Pink L fireman Nat Casket Co h RD 4
" Robt chauf
" Violet Hill San r do
" Sam'l (Inez V) 2 mgr Lodge St Service Sta h 90 Unadilla av
" Selma ⓪ h 1 Kitchenette Apts
" Thos H (Mary) 2 ⓪ educnl advisor h Weaverville rd
" Thos R (Edna) r CR
" *Vardri r 32 Brick
" Wm C Jr r 54 Holland
" Wm C 4 carp h 54 Holland
" W Brett clk S E Exp Co h Haywood st
*Hunter Ada n 33 Adams
" *Addie r 91 Broad
" *Alfred (Kitty) 1 lab Hans-Rees Sons Inc h 3 Dalton
" Belle r 11 Weaverville rd
" C Bruce (Mary) 1 mgr Hunter Cafe 89½ Lexington av h do
" Cafe (C B Hunter mgr) 89½ Lexington av
" Chas (Hazel) 1 embalmer Brownell-Dunn Funeral Dir h 8 Monroe Apts
" *Coley lab r 55 Clemmons
" Coy C (Madge O) (W Ashev Barber Shop) h 713 Haywood rd
" Dennis O (Ledola) 1 barber Plaza Barber Shop h 6 Boston Wy Bilt
" *Dillsie r (r) Shiloh rd SH
" Dorothy tchr r 35 McDowell
" *Elouise r 1 Short Valley
" Emily L clk Bon Marche r 171 Charlotte
" Emme (wid J M) r 8 Frances Apts
" *Ervin (Leona) por So Ry h 15 Gaston
" Estell r 98 Hill
" Etta cash S H Kress & Co r 6 Oak Bilt
" Eula L reg nurse 36 Grove r 68 Grove
" *Eva maid r Mountain
" Fred C dr Atlantic Greyhound Lines h WV
" F T (J P) office at 1 Court Place r 60 s French Broad
" Geo cloth dept Sayles Bleacheries r 6 Boston Wy Bilt
" *Geo W (Minnie H) pastor *S Side A M E Zion Ch r 35 McDowell
" Grover C (Mamie) ⓪ clk Ct Hse h 181 Charlotte
" Harold E (Mabel) bs dr r 921 Haywood rd
" Horace H ngt wtchmn J A Cole & Son Gro r Burnsville Hill rd
" *Irvin sta porter So Ry r Gaston
" *Ivary (Lucia) 2 hse clnr h 189½ Livingston
" *Jas r (r) Shiloh rd SH
" Jas r 98 Hill
" *Jesse W pntr h 86 Tiernan
" Jno E elec engr r 372 Montford av
" *Jno H ⓪ porter Pullman Co h 97 Blanton
" J Paul (Mae) 1 ⓪ firemn So Ry h 29 Euclid av
" *Laura (wid T) r 175 s Grove
" *Leona (Mrs Ervin) cook W F Cooper r 15 Gaston
" Lewis (Louise) lab Hans-Rees Sons h 192½ Livingston
" Louis E (Estella) mgr Blackwood Lbr Co h 372 Montford av
" Louise student r 11 Weaverville rd
" Mabel (Mrs H E) winder Am Enka Corp r 921 Haywood rd
" Nannie G student r 11 Weaverville rd
" Nina r 6 Boston wy Bilt
" Oscar D (Ledola) 1 barber The Plaza Barber Shop h 6 Oak Bilt
" Ronald T (Edna) lab Ashev Tannery h WV
" S Andrew (Zelma) 3 mgr mech dept Richburg Motor Co r 73 Longview rd
" *Sadie r 9 Short
" Saml (Estelle) 1 h 11 Weaverville rd
" *Stella dish washer Ashev Lunch Room r Southside av
" Thos F ⓪ justice of the peace h 40 s French Broad av
" *Wm r 203 So Side av
" Wm r 98 Hill
" *Wm (Anna Belle) lab h 5 e Short Valley
" *Wm (Roberta) 6 hlpr Oteen Hosp h 55 Clemmons
" *Wm Jr student r 55 Clemmons
" Wm G (Alma) 3 lab U S Vet Hosp h 56 Haw Creek rd
" *Willie 5 Short Valley
" Zelma clk Imperial Life Ins Co r 73 Longview rd
Hunter's Barber Shop 6 Merrimon av
*Hunting Irene r 16 Madison
" *Julius (Lola) 5 barber h 16 Madison
Huntington Sarah W r 188 Charlotte
Huntley Charlotte active sec Ashev Real Est Board r 180 Merrimon av
" Earl S (Anita) 3 ⓪ h 305 Vanderbilt rd
" Jos clk Pick-Wick r 62 Asheland av
" Mae (wid B M) ⓪ (Oteen Transfer Co) h 6 Pershing av

HUNTLEY
" Mark L (Lizzie) 2 h 3 River rd
" Myrtle r 3 River rd
" Odessa Mae hkpr W P Billings r 200 Courtland pl
" Ollie P r Fairview rd
" Wm H (Mattie) h London rd Bilt
Huntsinger Chas C (Agnes) 2 clk Terminal Lunch r Elida Gap RD 4
" Gladys student r 32 Clayton
" Jeter A (Wilma) spinner Am Enka Corp r Enka
" Lawrence M (Hattie) 4 h Leicester rd RD 4
" Steve J (Bessie) 3 ⓞ h Dryman Mt rd RD 4
" Thelma 3 spinner Beacon Mill r SW
" Wilburn D (Charlotte) 2 wood workmn McRary Mach Shop h 32 Clayton

HUNTSINGER SEE HUNSINGER
Huntsman Elise (wid W T) r 107 Anandale av
" Fred student r 61 Dunwell
" Harriett H (wid Frank) r 77 Church
" Jno L (Pearl) 1 ⓞ supt Dave Steel Co h 61 Dunwell WA
" Martha (Mrs) cash Bon Marche Inc h Lake View ter
" Wm mgr bat & ign dept Salley Tire Co Inc r 107 Anandale av
" Wm T Jr 1 mech Salley Tire Co h 107 Anandale av

HUPMOBILE (Deppe Motor Co) 15 s Lexington
Hupp Bd Hse 418 So Side av
" W O mech Ashev Baking Co h So Side
Hurd Edna waitrs Creightons r 288 Charlotte
" *Mary dom r 32 Brick
" Ray B (Blanche) mus r 128 Hillside

HURD SEE HEARD
" Walter (Jeanette) dely route Ashev Citizen-Times h 54 Louisiana av
" Walter E (Margaret S) tr dr Ashev Citizen-Times Co r 78 Dunwell av
Hurley Jas B slsmn Equitable Life Ins Co r "Primrose Cot" Sunset Ter
" Margaret L h "Primrose Cot" Sunset Ter
Hursey Brooks L (Florence) ⓞ mgr A&P Store h 3 Evergreen la

HURSEY JOHN S (Isabel C) ⓞ (Hursey & Co) h Busbee rd BF

HURSEY & CO (John S Hursey and Robert W Russell) jewelry diamonds watches gifts silverware china jewelry repairing Battery Park pl—tel 372 (See Page 103)
Hursh Chas R for ecol Aplcln For Sta r Brevard rd
Hurst Annette tchr Grace H S r 160 e Chestnut
" Chas student r 26 Monroe pl
" Edwin student r 26 Monroe pl
" Jno C (Reba) bkpr Mills Cadalic Co r 85 n Liberty
" J Craig) (Reba P) ofc mgr Mills Cadillac Co r 85 n Liberty
" Leona r 160 e Chestnut
" Reba (Jno C) tchr Bilt Elem Sch r 85 n Liberty
" Stella r 160 e Chestnut
*Hurston Julia (M H) cook h 10½ Short
Hurt Herbert P weighmstr So Ry r 149 Flint
" Jno H (Henrietta) h 149 Flint
" Louise M (wid C D) r 19 Arborvale rd
" Wm D (Nell) 1 h 26 Henrietta
Huskey Jas (Eliza) 3 h Emma RD 4
" Richard B Ruby) twister Am Enka Corp h 19 Lanvale av
Huskin Emma (wid O C) r 65 Va av
" Frank P (Marjorie) 1 ⓞ elec engr Caro Pr & Lt Co h 65 VA av
Hussey Walter E (Carrie) ⓞ h 330 Hillside
Hustelle Perry dr Smky Mtn Stages r 41 Vance
Huston Delbert E 1 h 157½ Waynesville av
" *Fannie (wid Lee) ⓞ h 23 Jersey
" Gladys B student r 157½ Waynesville av
" J Walter (Estelle ⓞ phys Public Service Bldg h 169 Flint
Hutcherson Hunter M student nurse Bilt Hosp r do
Hutchins H Arnold (Floy) h 5 Chestnut Apts
" Jno B (Julia) civ engr h 7 Carlbeth Apts
*Hutchinson Bessie (wid Letcher) 2 r 39 Mc Dowell
" Gordon A mech Harry's Mtr Inn r 542 Hendersonville rd Bilt
" L F solr Caro Power & Lt Co
Hutchinson Burner H (Gertrude) 2 ⓞ lab Am Enka Corp h CR
" Frank student r CR
" Gertrude lab Am Enka Corp r CR
" Glenn A (Mildred O) 2 carrier PO h 202 Brevard rd
" Leonard L ⓞ Caro Pr & Lt Co r 120 Kimberly
" Locke C (Annie) 3 h 15 Druid dr
" Modine student r CR
Hutsinger Paul h 31 Hilldale rd
Hutzler Fred H bkpr Hills Market r 114 Arlington
Huvard Rebecca (wid A J) buyer Pollocks Inc r 377 Merrimon av
Hyams Dorothy opr So Bell Tel & Tel Co r 36 Beardon av

HYAMS see HIMES
*Hyanes Marie maid Howard Bement r Asheville School
Hyatt Chas M (Sally) 4 carp h 18 Chatham rd
" Clara L tchr Hall Fletcher Jr High Sch r 27 Westover dr
" Clnrs & Dyers L A Hyatt 62 Broadway
" Clyde S (Crelia) 2 green kpr Beaver Lake Golf Club h Lee av
" D Frank (Elizabeth) olec H Winchester Electric Co r 178 Montford av
" Frank (Ada) 2 tr dr Blue Ridge Coal Co h 25½ North
" Ernest C (Sallie) 2 ⓞ carp h CR
" Henley (Gertrude) 2 dr Blue Ridge Coal Co r 8 Orchard
" Jas L (Margaret G) 1 ⓞ h 27 Westover dr
" Jno M (Jessie M) 6 landscaper h 91 Herron av
" Josephine student r WV
" Letus A (Natalie) 1 (Hyatt's) h 54 Highland
" Margaret student r 178 Montford av
" *Margaret (wid P H) 1 h 94 Southside av
" Marguerite (School of The Dance) h 4 Larchmont Apts
" Mary L r 58 Vance
" Monroe T (Margaret) farmer r Pine Lane
" Ora W (Mae) carp h 57 Cherry
" Paul R usher Plaza Theatre r 191 e Chestnut
" *Richd (Florence) lab Hans Rees Sons Inc r 41 Loui
" Robt r 58 Vance
" Roberta (wid Don T) 5 r 191 e Chestnut
" Rosa r 21 Harvard
" Savannah (Mrs J B) r 401 Summit
" *Sheridon (Leona) 1 h 41 Louie
" Toyd r 58 Vance
" Turner farmer r CR
" Wm U (Sue) 2 h 58 Vance
Hyatt's Clnrs 62 Broadway
Hyde Ethelyn 1 checker Ashev ldry r 117 s French Broad av
" Jas G (Edna) 2 formn So Ry h 77 Vermont av
Hyden I B 29 Weaverville rd
" Hyder Carl B (Connie B) prntr Miller Press res Alexander N C
" Carrie (wid J N) h 41 Bearden av
" Carroll (Mattie Lou) r 147 e Chestnut

HYDE
" Emmett M (Alice M) city sanitary inspr r 35 Maple Crescent
" Emmett M (May A) 1 h 77 Sand Hill rd
" Frank P 3 h 21 Johnson rd
" Geo M (Margaret A) 1 mgr Tide Water Supply Co h 83 Beverly rd
" H Solon (Sydney) ⓪ slsmn J G Stikeleather & Co h 12 Westwood pl
" I Bert (Callie J) (Hardwood Dimenson Stock) h Wash av
" Jay M 3 r 21 Johnson rd
" J G Co (J G Hyder) 110 n Lexington
" Jessie C dental asst L H Mann r 41 Bearden av
" Mary S (wid J B) r 21 Johnson rd
" C Max (Alta C) 1 clk Palmer Lipe Paint & Chem Co h 77 Sand Hill rd
" Vashti (wid C H) r 21 Johnson rd
Hyer Helen reeling Am Enka Corp r 863 Haywood rd
" Violet r 863 Haywood rd
" Wm L (Cleo) 8 undertaker Hares Funeral Home h 863 Haywood rd
" Wm L Jr student r 863 Haywood rd
Ideal Drug Sto 88 Patton av
IDEAL PAINT & VARNISH CO INC Stonewall J Fortune gen mgr 717 Haywood rd—tel 1058 (See bottom lines card BD and Page 112)
" Shoe Shop F P Blankenship mgr Enka NC
IDDINGS HENRY C (Marie G) sec-treas-mgr Ashev Nash Co 24 Melrose av
" Nanine dir Patty Hill Kindergarden r L V P
Idle Wise Cafe Gus Morrison mgr 217 So Side av
Imperial Life Bldg Imperial Life Ins Co owners College and Rankin av
" Life Insurance Co district ofc E B Roberts mgr 7 Rankin av—tel 4406
" Life Insurance Co Inc Gay Green pres J N Jarrett v p and mgr industrial dept C E Starnes v p and mgr investment dept A W Ek sec and mgr ordinary dept J Warlick treas John H Coleman actuary John M Ehle adv mgr Dr John A Watkins medical dir L T New agcy supervisor Fortune & Fortune gen council Imperial Life Bldg—tel 495
" Life Ins Co Bldg (Imperial Life Ins Co) 50½ College
" News Stand (E C Goldbery) 30½ Patton av
" Theatre Frank LaBar Jr mgr 32 Patton av
Inanda Bapt Ch D C Martin pastor Brevard rd W Ashev
Independent Market C P Grimes mgr 86 Patton
Indorf David N (Maude) 3 ⓪ slsmn Uncle Sams Loan ofc h 17 Orchard
" Jeanette V slswm F W Woolworth Co r 17 Orchard
" Jessie slswmn F W Woolworth r 17 Orchard
" Juanita cash F W Woolworth & Co r 17 Orchard
Independent Order Odd Fellows Temple L B Ford J H Grogg A D Stirewalt trustees 5 Ravencroft dr
Industrial Discount Corp Joseph Kartus pres Miss Pauline Kartus sec-treas Investment Papers 707 Flat Iron bldg—tel 7921
Ingersoll Louise phys 331 Haywood bldg h 177 Cumberland av
Ingle Albert clk A & P Tea Co r 102 Tremont pk
" Arrie (wid T I) r 126 Atkinson
" Arthur Dewey (Cora) 6 tr dr City h 212 Millbrook rd
" A Matilda student r Old Burnsville Hill rd
Ingle B F
" Bert student r River View rd RFD 4
" Billie Burke r 5 Westchester dr KW
" Blake lab Westerly Dairy r Brevard rd RD 3
" Calvin drug clk BilbroDrug Store r Brevard rd
" Carl V (Rosa) 1 ⓪ h Emma RD 4
" Carl (Mary E) 2 ⓪ h CR RD 4
" Chas L student r Old Burnsville Hill rd
" Claudia (wid M A) 1 ⓪h 1064 Haywood rd
" Clayborn L (Ella) ⓪ h Emma RFD 4
" Cleo slswn S H Kress & Co r RFD 1
" Clifford (wid J H) r 5 Beaverdam rd
" Cline E (Juanita) 1 r Moore
" Colvin asst mgr Bilbro's Drug Store r Bear Creek rd
" C Danie r 85 Central av
" Donald (Dorothy) clk Woodberys Gro h 895 Haywood rd
" Dorothy student r 8 Rice Branch rd
" Dradon G (Maude L) 1 mt ctr h 1 Lamb av
" Elizabeth F slswn F W Woolworth Co r 85 Central av
" Ellis L (Jessie) night wtchmn Consolidated Whse Co h Ashev RFD 4
" Elmer (Beulah E) 2 ⓪ mgr Quality Serv Store h 605 Pine Bilt
" Elmer H r 85 Central av
" Elsie r Bear Creek rd
" Erastus (Arsulia) carp h 6 Vista
" Ernest M (Virginia) 1 r Sand Hill rd
" Ethel (Mrs R A) rug clipper Traymore Handcraft r 704 Pine Bilt
" Eugene N (Mary K) ⓪ bus dr Caro Pr & Lt Co h Bear Oreek rd
" Eva hspr J C Cole r 26 Arden rd
" Eva B student r 8 Langwell av
" E N bus dr Car Power & Lt Co
" Fate r Co Home
" Florence (wid Jno) h 85 Central av
" Forrest student r 68 Flint
" Frank P (F P Ingle Gro) h 371½ Biltmore av
" Fred C (Cora) 2 bkpr Hayes & Hopson h 82 Herron av
" Fred H (Margaret A) 1 h Plemmons av
" Fredericka tex wkr Am Enka Corp r Bear Creek rd
" G W mech Caro Pr & Lt Co
" G Reynolds (Mae) ⓪ meat ctr Sands & Co Inc 128 Alabama av
" Geo student r Bear Creek rd
" Georgia student r 68 Flint
" Geo W (Lula) 1 ⓪ police h 99 Swannanoa av
" Geoffrey E (Mary Etta) 2 ⓪ jailer Buncombe Co jail h Ashev RD 4
" Harley D (Flora) lab Biltmore Estate h Biltmore Estate
" Henry H (Ollie) 2 ⓪ farmer h 8 Rice Branch rd
" Henry H Jr r 8 Rice Branch rd
" Henry W student r 8 Moffatt rd
" Hilliard C C C Camp r 102 Tremont
" Hillery J (Louise) 1 h 3 Lamb av
" Hobert F (Ruth) 2 mech Caro Po & Light Co h 32 Short Fla
Ingle Ione r Bear Creek rd
" Jack r Bear Creek rd
" Jas W (Juanita) 4 ⓪ h 102 Tremont
" Jennie folder Sales Bilt Bleacheries r 68 Flint
" Jno E (Mary) ⓪ h Moore
" Jno T ⓪ carp h 159 Waynesville av
Inglett H Roy (Lurenetta) 1 lab r 145 Park av
Ingle Jno W (Julia) 4 farmer 68 Flint
" Jurmay trained nurse r 68 Flint
" J Burnett (Helen) 6 lab Ashev Sch for Boys h Bear Creek rd
" J Lamar 5 h Louisiana av
" J Vernon (Charlotte) ⓪ (Ingleside Serv Sta) h Brevard rd w Ashev
" J Wesley (Minerva J) ⓪ h Mulberry
" Kathryn student r Leicester rd RD 4
" Larkin M (Altha) ⓪ h CRG RD 4
" Lavada clk r Old Burnsville Hill rd

INGLE
" Leonard (Elva) clk A & P Stores r 97 Va av
" Leslie C r 85 Central av
" Lois A r Biltmore Estates
" Lonnie D (Eula M) r 44 WV rd
" Lonnie D (Grace) 1 slsmn Altono Co h 5 Westchester dr KW
" Lucius A (Roxie) 4 ⓪ mech So Ry h Emma rd RD 4
" Lyia S (wid Geo W) 1 ⓪ h Emma RD 4
" Margaret bleacher Am Enka Corp r Sand Hill rd
" Margaret clk Hollywood Shop r 2 Ottari rd
" Margorie student r 1062 Haywood rd
" Marjory r 99 Swannanoa av
" Martha r CRG RD 4
" May Ashe (G Reynolds) bkpr Pritchard Paint & Glass Co r 128 Alabama av
" Mazel student r CRG RD 4
" Ollie V r 64 Haw Creek rd
" Oscar M (Ethel) 5 h 188 State
" Ralph (Pauline) r 1064 Haywood rd
" Ralph A (Ethel) 1 slsmn Electrolux Co h 704 Pine Bilt

INGLE RAY F long distance moving storage packing 44 Valley—tel 114 (see insert resident directory)
" Ray F (Viola E) mgr Consld Whse 44 Valley Consld Realty Corp r 131 Carroll av
" Rex W (Mildred) 3 clk Car Pr & Lt Co h 141 Clinton st
" Reynolds (Mae) mt ctr Sands & Co h 128 Ala av
" Robt K (Sallie) h 86 Brevard rd
" Ross E (L Callie) 1 ⓪ h 8 Langwell
" Roy C (Sadie) 1 tr dr Luke Smith h 3 e Indiana av
" Roy L (Malida) lab r 6 Vista
" Rozela ⓪ (wid N A) r 92 Oakley rd
" Ruth (Mrs H L) combing Am Enka Inc r 32 Short Fla
" R E mech Car Pr & Lt Co
" Sarah (wid J B) r 79 Herron av
" Shay W (Grace) 1 lab r 6 Vista
" Thos C (Clara) 1 lbr h 92 Oakley rd
" Thos J (Lethey) 3 ⓪ farmer h 8 Moffatt rd
" T Cling (Dorothy) 6 farmer h Old Burnsville Hill rd
" T P Plmbg & H Co (T P Ingle) 204 Hilliard
" T P (Ethel) (T P Ingle Plmbg & H Co) h County Home rd
" Virginia lab wkr Am Enka Corp r 82 Herron av
" Walter (Carra) 1 collr Lanford Furn h 29 Bellaire av
" Walter W (Carie) 2 clk h 29 Bellaire av
" Wm B (Clara M) ⓪ firemn Langren Hotel h 7 Pine View rd
" Woodard (Maggie) lab City Sanitary Dept h 34 w Haywood
" W Furman (Carrie) 2 ⓪ constr Reed & Abbey Const Co h CRG RD 4

Ingleside Service Station J V Ingle owner Brevard rd

Ingram Danl T (Gladys E) 2 ⓪ paint contr h 5 Shady Oak dr Bilt
" *Elridge r 44 Velvet
" Estelle opr Bryson's Beauty Shop r Y W C A
" G Orison (Clare) 1 test deskmn So Bell Tel & Tel Co h 9 Aurora dr Mside
" Jno M foremn U S P O r Rt No 4 Asheville
" Lovick F (Mary) ⓪ h 484 Hendersonville rd Bilt
" Mary ⓪ r 26 Swannanoa av
" *Mary ⓪ h 44 Velvet

INGRAM ROBT C (Stella B) 2 (Long's Studio) h 157 Tacoma Circle
" *Roosevelt lab r 44 Velvet
" Ruth r 26 Swannanoa av
" S Oscar 2 slsmn Boyd & Chance h
" Walter L (Belle) ⓪ h 14 Craig Cir
" Walter L city carrier U S P O r 24 Elizabeth

INLAND PRESS (THE) INC Frank A Barber treas-gen mgr10 n Market—tel 92 (See top lines, card BD and page 118)

Inman L Finley (Virginia) 1 h Elk Mtn rd

Inspector of Wgts and Measures M L Daniel 303 City Hall

Insurance Serv Co Florence Martin mgr 508 Legal bldg—tel 7279

Internal Revenue Agents 204 Fed Bldg
" Revenue ofc 211 Fed Bldg

INTERSTATE TRANSFER CO Ray F Ingle agent 44 Valley—tel 114

Investigator Alcohol Tax Unit J D Norton 19 Federal Bldg

IOOF Hall 5 Ravenscroft rd
" Sulphur Springs Lodge No 186 Fred Wright noble grand M L Hampton sec T F Cash financial sec and cash Hanover-Haywood rd WA

Ionic Council No 9 R & S M meets 3d Thursday night at Masonic Temple H G Etheridge recorder

Ipock Durham student r 62 Flint
" Thomas B (Hattie) 2 opr So Ry h 62 Flint
" Thomas B Jr student r 62 Flint
*Irby Bland (Sadelle) 1 lab r 42 Hildebrand
" *Blufford jan Arcade Bldg
" *Calvin (Clara) 3 lab h 55 Lincoln
" *Carl lab r 23 Sorrell
" *Carrie r 55 Lincoln av
" *Clara (Mrs Calvin) 2 r 55 Lincoln av
" *Ed lav r 23 Sorrell
" *J Wm (Annie) 2 h 114 Ralph
" *Lillie (wid Chas) 1 h 95 Black
" *Milton I (Hattie) 5 lab h 6 Short McDowell
" *Paul (Cora) lab h 309 Asheland av
" *Quincy lab r 309 Asheland av

Ireland Arthur C (Alma) 5 h 11 Middlemount av

Irick Olive M tchr Park Av Sch r 30 Cumberland av

Irvin Frank (Mary) medicine slsmn h 36 Starnes av

Irwin Rosa press Mtn City Ldry r 111 Wallack

Irvine William R (Rebecca) 3 ftr Asheville Gas Co r 248 Brevard rd

Irving Eddie May bkpr Ashev Sch for Boys r 198 Forest Hill dr KW
" F Donald (Minnie L) 2 clk Minico Clnrs & Ldry h 36 Starnes
" *Lily (wid) ⓪ h 60 Spruce tel 4706

Isaac Arzavadel (Lillian) 1 mgr Rathskiller Restr 205 Rankin Apt 1

Isaac Quient H (Essie) 4 clk So Ry h 105 Bartlett

Isaacs Marie hskpr Jane Battle r do

Ischopik Ida (wid Adolph) r 65 Austin av

Isham Chas A tr dr Jack Rabbit Motor Exp r Enka
" Emma (wid Iris) 1 ⓪ h Enka
" Novella r Enka
" Victory r Enka

Isley James W (Tommie) 2 weaver Beacon Mfg Co h Swannanoa
*Isom Janie (Mrs Robt) maid U S Vet Hosp r 116 Livingston
" *Perry (Emma) lab r 174 Beaumont
" *Robt (Janie) waiter U S Vet Hosp r 116 Livingston

Israel Anna 1 dom r 503½ Haywood rd
" Benj slsmn Nehi Bltg Co res Hdville N C
" Chester W (Nora) elec contr 545 Merrimon av h do
" Eamiel (Julia) foremn Ashev Mattress Co r 132 s Liberty

ISRAEL
" Ellis W (Nannie) pressmn Am Enka Corp h Bing Hts RD 4
" Eugene hlpr Muse Trans r 502 Haywood rd
" Ernest M (Ora) ⓪ h 32 Clayton
" Everette (Ida) 3 sta opr Pure Oil Co h 40 West
" Francis (Marjorie) clk Crane Co h 6 King James Apt
" Frank R mech Whites Service Station r 50 Pinellas
" Gene dr Muse Trans r 503½ Haywood rd
" Herbert (Annie) 1 r 503½ Haywood rd
" H P (Blanche) shopformn W A White's Serv Inc r 50 Panellas
" Julia (Mrs Eamiel) sten Galliger Lmbr Co r 132 s Liberty
" Julia (wid James) 4 h 12 Center Lane
" J L (Annette M) 2 shpg clk Am Enka Corp h 148 Sand Hill rd
" J O (Bessie) 2 mech W A White's Service Inc r Candler N C
" Lane B (Ardie) ⓪ 2 policemn Am Enka Corp h Enka
" Mary Lee waitress Eckerds Drug Store r 45 Mt Clare av
" May 2 h 1559 Haywood rd
" Randall mech Am Enka Corp r 1559 Haywood rd
" Chas F (Ernestine) 1 dr R R Salvage Co h 55 Maple Crescent
" Dorothy r 55 Maple Crescent
" Emial (Julia) formn Ashev Mattress Factory r Liberty
" Everette M (May I) 1 (Pure Oil Sta) h 40 West
" Hellen lab Am Enka Corp h 628½ (r) Haywood rd
" Mary Lee clk Eckerd's Drug r 45 Mt Clare av
" W Osborne (Maurie) 1 chem Am Enka Corp h Enka Corp
Iversen Jewel sec to Lyle Jackson r 46 Tacoma
Ives Annie (wid C D) r 207 Haywood
" Clement D student r 207 Haywood
" Ivy Lynn lab tech G W Murphy r 207 Haywood
Ivey Furney C bkpr MacArthur Tire Co r YMCA
" *Harmon (Ethel) 1 ⓪ lab h 17 Haid
Ivey Jas A (Eunice K) 1 pastor West Ashev Baptist Church h 22 Balsam av
" Robt R (Lena) 2 ⓪ phys and surg 801-03 Pub Serv Bldg h 5 Garden ter
" Saml L (Aurelia) h 8 Glenn pl
" L r 178 Park av
IXL Store The Inc S H Michalove pres W W Michalove mgr 70 Patton av—tel 107
Izard Jno (Elizabeth) 2 ⓪ lawyer 412 Jackson Bldg h Westwood rd Bilt Forest
Izen Della student r 778 Merrimon av
" Max (Sarah) 1 (Chicago Furniture House) h 778 Merrimon av
Jaburg Chas A (Irma) h 70 St Dunstans Cir
*Jaby Issac (Rosie) lab Carolina Coal Yd h 32 Blanton
Jack Annta M (wid W H) r 5 Oakland av
" Rabbit Mtr Exp Inc 101 s Lexington av
" Wm M (Dorothy L) 1 h 5 Oakland av
Jacks Cafe (Jack Robinson) 711 Haywood rd
*Jackson Agnes r 30 Davidson
" Alecta dancing tchr r 407 Merrimon av
" Almeda sten Wachovia Bk & Tr Co and notary public r 365 Merrimon av
" *Alonzo lab r 238 Asheland av
" *Althea maid Z V Nettles r n Kensington
" Anna L r 19 Avon av
" *Annie (wid Geo) 1 maid H K Morris r 55 Southside av
" *Annie M dom r 54 Danning
" Arthur L (Alice R) 2 mech engr Am Enka Corp h 21 Tampa av
" *Audrey r 44 Beech
" *Babe (Cora Lee) 2 lab Biltmore Estate r SH
" Beatrice bkpr Ashev Citizen Times r 53 Hiawassee
" *Beatrice maid Duncan A L r 26 Ridge
" Beauty Shop (Florence Jackson) basement Jackson bldg
" *Bertha (wid A) 3 h 142 Eagle
" *Benj (Lena) 4 lab r 47½ Hill
" *Benj C r 44 Beech
" *Betsy r 251 Flint
" Boney A (Emma) 1 ⓪ formn Biltmore est r 17 Cedar Cliff rd Bilt
" Boyce (Katherine) 2 guard Bilt hse and gardens h 1114 Jeffress av Bilt
" *Bradley (Sarah) 4 bellmn Geo Vanderbilt Hotel h 29 Jordan
" Bldg (Consolidated Realty Co) 20 s Pack sq
" Bldg Barber Shop (E T Pressley) basement Jackson bldg
" Carrie M clk Jackson Gro Store r CR
" Cecil C (Julia) 1 ⓪ lawyer 4 Paragon bldg h 616 Marietta Bilt
" *Charlie lab Asheville Gas Co r 57 Argyle la
" Chas (Anna) lab Ashe Gas Co h 29 Argyle la
" *Chas (Lillie) 3 cement wkr h 200 Livingston
" Chas W (Genniel K) sta mgr Stand Oil Co h 171 Forest Hill dr KW
" *Christine maid r 77 Hill
" Clarence r 171 Onetora rd
" Clyde 2 slsmn Blue Ridge Baking Co res Hendv N C
" Columbus C (Della) 5 lab Am Enka Corp h CR
" David L (Minnie L) newspaper writer Ashev Advocate h 211 Charlotte
" *Della cook Howard Bement r Asheville School
" Dewey M (Willie) 2 winder Am Enka Inc h Hazel Mill rd
" *Dora (Henry) h 131 Fair
" Dorothy G sten Engr Dept City Hall r 18 Harrison
" E Arthur (Emmie) 1 h 407 Merrimon av
" *Earl h 62 Max
" *Edith (wid Milton) h 5 Carroll av
" *Edna (wid Wm) 1 h 475½ s French Bd av
" *Edna (wid J B) cook 232½ Flint
" *Ella (wid Lewis) h 44 Beech
" *Eliza (wid S T) h 134 Eagle
" Elizabeth student r 85 Forest Hill dr KW
" Emmerline dom W E Ferrell r 216 Fayetville
" Essie M h 82 Moody av
" *Ethel B r 34 Silver
" Evelyn slswn S H Kress & Co r 40 Delwood
" Evelyn cash Sterchi Bros r 365 Merrimon av
" Florence (Mrs Frank) (Jackson Beauty Shop) r 97 Church
" Frank (Florence) ⓪ h 97 Church
" Frank cement finisher r 86 Livingston
" Frank lab Azalea Woodworking Co h Fair View rd
" Frank M mus r 211 Charlotte
" *Fred RD 2 Shiloh
" Fred slsmn r 40 Dellwood
" Garage W M Jackson mgr dealer used cars and parts 31 w Haywood
" Georgie 1 opr Beacon Mill r Swannanoa
" Gladys r 17 Cedarcliff rd
" *Grady (Mary) 3 ⓪ bellmn Geo Vanderbilt Hotel h 158 Livingston
" Grover C (Minnie) 1 ⓪ engr So Ry h 40 Dellwood
" Harold emp Biltmore Drug Store r 17 Cedarcliff rd Bilt
" *Helen maid r 157 Hill
" Henry C (Florence) helpr Collins Mfg Co h Oak

JACKSON
" Hobert (Mildred) 1 ◎ spinner Am Enka Corp h CR
" Howard E (Margaret) doormn Plaza Theatre r 137 Anandale av
" *Hugh (Lila) lab r 111 Poplar (r)
" *Irene maid Ella Mears r 27 Jordan
" Isaac lab r 5 Myrtle
" "Jacob (Silvia) 6 h 48 Herman av
" Jas (Lila) 1 h Walton
" *Jas (Margaret) lab h 159½ s Grove
" *Jas (Mary) 3 lab h 90 Clemmons
" Jas F Jr r 618 Pine Bilt
" Jas Ridley (Serena) ◎ ofc mgr Brown Chev Co r 175 Edgewood rd
" Jeff D (L Etta) ◎ h CR
" *Jno E (Elizabeth) 4 porter Plaza Barber Shop r 2 Walton
" Jno H (Elba) 1 slsmn Bon Marche h 17½ Oak Pk rd
" Jno T nt foremn Atlantic Greyhound Lines h Hendersonville rd
" *Jno W (Carrie) ◎ h 46 Max
" Jno W (Margaret) r 171 Onteora rd
" Jno W (Josie M) 8 mech Jackson Garage h 30 w Haywood
" Jno W (Clara) ◎ (J W Jackson Gro) h 341 Westwood pl
Jackson Jno W Gro (J W Jackson) 341 Westwood pl
" Julia (Mrs Cecil) clk Suzanne Hat Shop r Biltmore
" Kathleen r 17 Cedarcliff rd
" *Lawrence hlpr Whitworth Motor Co r 15 Crescent
" *Lee J (Mattie B) ◎ jan Ottis Green Hdwe Co h 64 Gay
" *Lelah r 110½ Poplar
" *Lena dom r 47½ Hill
" Leo E 1 slsmn Kenilworth Drug Store h 2 Hunt Hill pk
" Leona A r 27 Blake
" *Lillie maid Baird Lane (L V P) r do
" *Lillie (Mrs Chas) maid St Jos Hosp r 200 Livingston
" *Lizzie r 9 Gudger
" *Louise M cook 18 Griffing blvd r do
" *Lucile r 10 Tuskegee

JACKSON LYLE fine tailoring and clothier for men and women ofc 14 Haywood—tel 4758-J (See cards BD)
" Lyle tailor 14 Haywood
" Lynwood B (Marguerite) 2 pres L B Jackson & Co h 112 Kimberly av
" L B & Co real est L B Jackson pres lobby Jackson Bldg
" L Etta (Mrs J D) ◎ (Jackson Gro Store) r CR
" *Mamie L maid J E Dorsey r 4 Walton
" *Marcellious r 142 Eagle
" Margaret M 1 smstrs h 85 Forest Hill dr KW
" Margaret R bkpr Bilt Industries r 211 Charlotte
" *Marie (wid Jas) r 21 Grail
" *Marie G ◎ tchr Steven Lee h 26 Magnolia av
" Marion student r 618 Pine Bilt
" Marion C (Marie) 4 night supt Ashev Trancient Center h 71 Washington rd
" Marshall O Jr slsmn r 365 Merrimon av
" Marshall O (Alma) ◎ h 365 Merrimon av
" *Martha r 64 Gay
" Mary A (wid J F) 2 ◎ h 618 Pine Bilt
" *Maud 2 dom h 32 Eugene
" *May 1 cook r 102 Wallack
" *Ned (Addie) lab B F Riding Sch r (r) SH
" *Nola r 64 Gay
" *Novella (G W) maid Raymond L Jones 117 s Grove
" *Ola M r 232½ Flint
" *Pearl (wid Wm) r 62 Max
" Ray C student r 11 Grassy Branch rd
" Raymond r 30 w Haywood
" Raymond student r 618 Pine Bilt
" Reese J (Mary) 3 mgr A & P Tea Co r WV
" Rhoda (wid W F) r 102 Tiernan
" *Richd lab r 40 Max
" Robt (Ruth) r 123 Valley
" Rodie h 25 Euclid av
" *Ruby 2 maid U S V Hosp r 68 Livingston
" *Ruth M 1 waiter White House Inn r 333 So Side av
" Sallie (wid W A) r 41 Austin av
" Sarah tchr Eugene Rankin Sch r 29 Ravenscroft dr
" Sarah 2 cook 44 John r 39 Ralph
" Sarah (wid J W) h 171 Onteora rd
" Stonewall (Myra) 4 trav slsmn h 45 Vermont av
" Susan cash Cody Realty & Mtg Co r 365 Merrimon av
" *Tarrell (Samuella) 2 orderly U S Vet Hosp h 34 Congress
" Tench C r 17 Cedarcliff rd
" *Thos lab r 9 Gudger
" *Thos (Fannie) rock mason h 21 Argyle la
" Thos E r 171 Onteora rd
" *Tom lab Ashev Quarry Co r
" W (Bessie) h 22 Princeton dr
" W Cecil (Quay) 1 asst buyer U S Forest Serv h 2 e Indiana av
" W Cecil Jr student r 2 e Indiana av
" Waymon W (Grace L) 3 h Magnolia av Bilt
" *Will r 119 Valley
" *Willa May maid E Lee Barrett r 48 Herman
" *Wm r 119 Valley
" *Wm r 44 Beech
" *Wm (Alice) lab r 12 Lincoln
" *Wm (Eddie L) 1 r 475 s French Broad av
" *Wm (Emma) 1 lab r 89 s Grove
" Wm C r 30 w Haywood
" *Wm L tr hlpr Citizens Trans & Coal Co r 59 Choctaw
" Wm M (Demia L) ◎ (Jackson Garage) h 349 Patton av
" Wm R (Annie) 2 tire constr United Tire Retreading Co r 12 North
" Wm R (Bertha L) special agt Reliance Life Ins Co r 103 Cumberland Cr
" *Willie M r 48 Herman av
" Woodrow r 30 w Haywood
" *Yother h 77 Boyd av
" Zoro M r 17 Cedarcliff rd
Jacobi Benj (Frances) h 232 e Chestnut
Jacobs Arthur T (Lydia) linemn So Bell Tel & Tel Co h 514 Merrimon av
" *Beulah r 34 Cross
" Hattie h 29 Hill
" Jno T (Alma) 1 ◎ h 40 Balm Grove
" Ledbetter night wtchmn Macon av r do
" R Lyle (Helen) 1 h 112 Waynesville av
" *Sarah nurse Hattie H Wilkins r
Jacobson Esther (wid Isadore) 2 I Jacobson Gro) h 93 Forest Hill dr KW
" I Gro (Esther Jacobson) 151 Southside av
Jacokes Dorothy student r 71 Druid dr
" Jas W (Lula E) 2 barber h 71 Druid dr
" Jas W Jr student r 71 Druid dr
" Wm H waiter Burtons Cafe r 71 Druid dr
Jacot Arthur P (Lydia) scientist Federal Bldg h 3 Frances Apts
Jaffee Benj (Mary) 4 dept mgr Pollocks Family Shoe Store Inc h 85 Carroll av
*Jamerson Alice r 78 Knob cir
" Glendon farmer r WV
" Ira (Edna) lino layer Sterchi Bros r RD 1
" J Freeman (Martha) ◎ farmer h WV

JACOBS
" Lloyd M (Naomi M) 2 sheet metal wkr Morton Jones & Co r RD 3
" *Margaret (wid S) 3 dom H G Brookshire h 78 Knob Cir
" Maude farmer r WV
" *Nettie ldrs r 78 Knob Cir
James Agnes (wid F E) 3 h 64 Craven
" *Amanda r Co Home
" *Anthony E (Gertrude) 2 lab h 39½ Clingman
" *Benj (Clara) 1 waiter h 104 Blanton
" Carrie r 133 Linden av
" Clarence (Edna) r 1 Ravenscroft rd
" *Columbus (Sofie) jan Gaston Meares h 109 Beaumont
" *Edwd ⓪ h 10 New
" Elmer L (Geneva) h 8 College pk pl
" Evelyn r SW
" *Florence maid r 195 Hill
" Grant C (Vera) 3 h 516 Merrimon av
" Harley B (Addie) (The James) h 1 Ravenscroft
" Harold B (Myrtle) 1 asst pharm U S Vet Hosp h 3 Lunsford Apts
" *Isma (W A) tchr Livingston St Sch r 18 Hamilton
" Jno F (May) 4 lab Sayles Bilt Bleacheries r Tunnel rd
" Jno M (Bertha A) ⓪ tchr Emma High Sch h RD 4
" Jno S (Blanche) h 133 Linden av
" L Cregg r 133 Linden av
" *Mary 1 maid r 40 Max
" Mattie bkpr M V Moore & Co r 61 Woodward av
" Myriel A (Evelyn P) ⓪ lawyer 410 New Medical Bldg h 300 Vanderbilt rd
" *Nathl h WV
" Robt whse clk Morgan Candy Co r 123 Haywood rd
" *Rosa cook W E Clark r 70 Circle
" Ruth clk Independent Mkt r 115 Haywood
" *Ruth 2 clk Cafe r 10 New
" Sara r 115 Haywood
" *Schuler (Abbie) 1 waiter h 195 Hill
" *Sofie (Columbus) maid Harmon Miller r 109 Beaumont
" The (H B James) 1 Ravenscroft rd
" *Thos (Mamie) 1 lab h 122 Grove
" *Thos E lab r 195 Hill
" *Walter A (Isma) 1 ⓪ bellmn Grove Pk Inn h 18 Hamilton
" *Wilbur baker h 24 Clingman av
" Wm T (Mae) 1 glass dept Am Enka Corp h 236 Sulphur Springs rd
*Jameson McKinley (Mae) ⓪ bellmn Langren Hotel h 34 Crescent
*Jamison Alice lab F E R A r 72 Mardell Cir
" Auyer K (Glennis) 2 mech hlpr Am Enka Corp h Enka
" *Daisy E (wid A J) ⓪ beauty culturist h 211 Asheland av
" Douglas E (Virginia) 1 dr Blue Bird Taxi Co h 51 Asheland av
" Glendon L hlpr Caro Welding Co r WV
" Glennis (Mrs A K) reeler Am Enka Corp r Enka
" Ira L (Edna) 1 flr coverer Sterchi Bros r 12 Elkmont rd
" J Wm (Leauna) slsmn h 3 Baird Apts
" Leauna E (Mrs J W) cash Etta's Beauty Shop r 3 Baird Apts
" *Margaret (wid Sherman) maid H G Brookshire h 72 Mardell Cir
" *Mary serv G R Martin r Beech
" *Nettie 3 r 72 Mardell Cir
" Paul (Florence) r 28 Hudson
" Wheeler M (Ida N) h 71½ Woodfin pl
" *Wm porter r 31 Hill
Jarrett Alton clk Am Enka Corp r 131 Brucemont Cir
" Annie K student r 90 Va av
" Arthur G (Carrie) 2 ⓪ head bkpr Am Enka Corp h 131 Brucemont Cir
" Arthur G Jr student r 131 Brucemont Cir
" Chas H mgr transit dept Wachovia Bk & Tr Co r 699 Haywood rd
" Claude H (Essie) mgr Jarrett Furn Co h 1 Fairway dr
" David T (Daisy) 1 ⓪ sec-treas Jarrett Press, Inc r 90 Va av
" E M furn Elbert M Jarrett pres 16 Biltmore av
" Elbert M (Ella J) pres E M Jarrett Furn h Sweeten Creek rd
" Estelle h 221 s Liberty
" Frances sten J H Sample r 40 All Souls Crescent
" Frank J (Elizabeth) 2 pntr Bilt Constr Co r 118 Hanover
" Frank T lino opr Jarrett Press r 90 Va av
" Geo A (Flora L) 2 ⓪ farmer h Brevard rd
" Geo P r Brevard rd
" Grace spinner Am Enka Corp r 131 Brucemont Cir
" Gus police h 4 Sabel Apts
" Howard knitter Ashev Hos Mill r Deaverview
" J Nelson student r 699 Haywood
" J Newton (Florence) vp Imperial Life Ins Co r 5 Waverly rd
" Howard mech r Oak View rd
" Jas L winder Am Enka Corp r Brevard rd
" Jas M dr Dixie Cab Co Inc r Chuns Cove
" Jas N (Sadie J) ⓪ bkpr Coca-Cola Btlg Co h 699 Haywood rd
" Jessie M bkpr Enman Furrier r 182 Flint
" Jno J 3 h 2 Haw Creek rd
" Jno J Jr r 2 Haw Creek rd
" Jno N (Florence) vp Imperial Life Ins Co h 6 Waverly rd KW
" Katherine r 40 All Souls Crescent
" Katherine B (wid T C) ⓪ r 46 La av
" Lloyd M (Iva L) 1 ⓪ (Bilt Drug Store) h 883 Hdville rd
" Lucille smstrs Am Enka Corp r Dearview rd
" Margaret E tchr Vance Sch r 699 Haywood rd
" Margaret O h 146 Asheland av
" Nellie M student r Brevard rd
" Nesbitt N (Bonnie) 1 knitter Ashev Hos Mills h Deaverview rd
" Plato D (Jessie S) 1 ⓪ mgr L C Smith & Corona Agcy h 21 Blue Ridge av
Jarretts Press Inc Geo C Osborne vp 23 s Lexington av
Jarrett Ralph clk Horney Hgts Gro Store r Deaverview rd
" Rex r Oak View rd
" Richard G lab U S Forestry r Brevard rd
" Saml J (Ola) 1 h 40 All Souls Crescent
" Sara L student r 699 Haywood rd
" T Everett head bkpr Wachovia Bk & Tr Co r 699 Haywood rd
" Vallee Am Enka Corp r 418½ Haywood rd
" Victor M (Frances) 1 checker Am Enka Corp h 5 Elliott Apts
" Walter T lab U S Forestry r Brevard rd RD 3
" Wayne r Oak View rd
" Wm H (Hattie) 3 h Oakview rd
" Wm M r 122 w Chestnut

JARVIS see JERVIS
" A Leslie dr Caro Pr & Lt Co r 44 Woodrow av
" A Waldo r 44 Woodrow av
" Benj F (Maude) colr tax dept Buncombe Co h 45 Hiawassee
" Benj F Jr clk Am Enka Corp r 45 Hiawassee
" Bonnie (Mrs Geo) sorter Am Enka Corp r Ridge

JARVIS
" Carl N (Eliza) 2 ◎ mach Morgan Mfg Oo h Old Burnsville Hill rd
" Olaude E (Mae) 2 electrn h 55 North
" Cora (wid A K) ◎ h 44 Woodrow av
" Ed jan Buncombe Co Ct Hse h WV rd
" Elizabeth tchr Candler High Sch r CR
" Elizabeth slswmn Palais Royal r Woodfin N C
" Florence h 35 Mt Clare av
" G Cornelia student r Old Burnsville Hill rd
" Geo (Bonnie) 1 h Ridge
" Hubert C (Phronia) 2 lawyer Adams & Adams h 37 Monroe pl
" J Edwd (Anna M) 3 clk h 1 Breckenridge Pk way
" Jas G r Old Burnsville Hill rd
" Jas P (Lillian) 1 h Old Burnsville Hille rd
" Jno clk O K Cash Store No 1 r 53 North
" Jno B ◎ olk So Fish & Gro Co h 53 North
" Jno C trav slsmn Ashev Battery Co r 44 Woodrow av
" June W student r Old Burnsville Hill rd
" Leland E photogr r Old Burnsville Hill rd
" Lena r 35 Mt Clare av
" Mabel C tchr Ashev High Sch r 44 Woodrow
" Margaret C sec L R Fisher r 53 North
" Margaret C r Old Burnsville Hill rd
" Margaret E (wid J B) r 53 North
" Marian student r 37 Monroe pl
" Mary J r Old Burnsville Hill rd
" Mary R student r Old Burnsville Hill rd
" Mildred asst bkpr The Man Store r 44 Woodrow av
" Olga r 45 Hiawassee
" Paul N (Sarah E) 2 tr dr r Old Burnsville Hill rd
" Raymond S (Rose) mgr Webster Hotel (Dixie Cab Co) r Webster Hotel
" Robt (Henrietta) 2 opr McIntire Jones Oil Co h Woodfin N C
" Rose (Mrs R S) mgr Webster Grill r Webster Hotel
" Roy E 2 agt So Dixie Life Ins Co r 44 Woodrow
" Ruth (wid J C) 3 winder Collins Mfg Co h Springbrook rd
" S Elizabeth clk Paais Royal r Old Burnsville Hill rd
Jarvus Wm (Susan) 5 jan Woodfin Sch r Elk Mountain rd

JASKEN FERDINAND mgr Co-Op Finance Co r 211 Montford av
Jasperson A A mgr Mtn San Fletcher N C r do
Jax Cigar Stand (Thos Clark) lobb jackson bld
Jax Pax Stores Tom C Warren mgr 99 Roberts
" Pax Stores J W Brown mgr 179 Charlotte
" Pax Stores Wm E Johnson 573 Fairview rd
" Pax Stores H C Brown mgr 401 Haywood rd
" Pax Stores T R Russell mgr 503 Haywood rd
" Pax Stores H V Davis mgr 773 Haywood rd
" Pax Stores C W Chatman mgr 235 s Liberty
" Pax Stores W H Plemmons mgr 152 Montford av
" Pax Stores L B Boone ◎ 129 Patton av
" Pax Stores J A Hilton mgr 5 Short
Jay Guy V (Sallie Mae) 3 sheet metal mech Morton Jones & Co r 59 East Bilt
" *Jas (Mary J) r 3 e Short Valley
Jayne A Carstens (Dora) 2 ◎ clk PO h 92 Mitchell av
Jeans Inc ladies wear H B Dryzer mgr 39 Haywood
Jefferies Eugene F (Elena) ◎ real est h 15 Soco
" Lavinia r 15 Soco
Jeffers Carl M (Mae) h 162 Barnard av
*Jefferson Annie B cook 182 Oumberland av h 70 Adams
" Apts 116 e Chestnut
" *Estelle (wid J) 3 h 117 Eagle
*Jefferson Eugene r 142 Clingman av
" *Genevieve maid Ashev Bilt Hotel r 55 Poplar
" *Josie (wid A P) 1 dom h 142 Clingman av
" *Mary (wid Richd) 1 h 89 Circle
" *Nathl J (Ada B) 4 lab F E R A h 54 Morrow
" Standard Life Ins Co E Z Stines mgr R H Davis cash 105-7 Arcade bldg
" *Thos (Geneve) orderly Mission Hosp 59 Poplar
" *Willie Ann student r 142 Clingman av
Jeffords Olive r 78 Liberty
*Jeffres Eugenia V r 66 Bartlett
" *Lucile maid Reeves Rutledge r 66 Bartlett
Jeffries E F ofc 6 Electircal bldg
" *Julia r 35 Ridge
Jelps Jno J (Florien S) news paper adv Patton av h 52 n Kensington rd
" Martha F r 52 n Kensington
Jenkins Alan H (Lois M) 3 firemn Fire Dept h 115 Courtland av
" Alfred N (Kittie) ◎ mgr Farmers Exchange Store h WV
" Algy (Lillian) 1 h Central av
" Arthur clk Farmers Exchange Store r WV
" Byron woodcarver r 415 Riverview rd
" Chas B (Edna P) ◎ barber h 135 Va av
" Charley F (Hattie) meter reader Caro Pr & Lt Co r 1 Sycamore
" Clyde D clk A & P Tea Co r 121 Mont av
" Danl M (Frances) 1 h 36 Monroe pl
" David L student r 8½ Wall
" Della r 45 Dale av
" Doyt J (Etta) 2 engine mn Hans Rees Sons Inc h 22 WV rd
" Edgar (Mary) emp H W Kindler r WV
" Edna P (Mrs C P) nurse City Health Dept r 135 Dale av
" Edwd L (Bessie) lab Nettlewood Nurseries h do
" Furman r (r) Hdville rd V Spgs
" *Furman r 133 Valley
" Garland O (Violet) emp Sayles Bilt Bleacheries r 322 Haywood rd
" *Geneva maid A N Donnohoe r 11 Beaverdam rd
" Geo ◎ h 18 Swannanoa av
" H E spel agt So Ry r Glenrock Hotel
" H Gordon student r 624 (r) Haywood rd
" Harry J (Ethel) shop formn Brown Chev Co h Arden NC
" Harry L woodcarver r 415 Riverview dr
" Herbert C (Jennie) Justice of The Peace 45 Law Bldg h 415 Riverview dr
" Hubert P (Mammie) 2 mach Am Enka Corp h 624 (r) Haywood rd
" *Irene 1 h 11 Owens al
" Jas T (Jennie) ◎ gardener Grove Pk Inn h 117 Wellington
" *Jno r 9 (r) Clingman
" Jno H (Rachael A) ◎ h 56 Sherwood rd
" Jno H Jr r 56 Sherwood rd
" Jos B (Carmen) druggist Finley Depot Drug Store h 5 Marcellus
" Julia (wid L A) h 1 Sycamore
" Julia (wid Jno) h 85 Merrimon av
" Lafayette F pastor First Bapt Ch WV r WV
" LaNelle r 22 WV rd
" Lela (wid Jno) ◎ r SW
" Logan C (Vergil) 2 h 7 Black Mtn rd
" Lucile slswn h 83 Ohurch
" Luelle r 85 Merrimon av
" Luther D (Hettie) 1 carp h 8½ Wall
" Mabel V student r 121 Mont av
" *Maggie r 26 Hill
" Margaret (wid L L) sto Am Enka Corp r 324 Montford av
" Market L (Bonnie) 3 opr Ashev Hos Mill h 319 Sulphur Spgs rd
" Martha clk McRary & Son Inc r 33 Nev av

JENKINS
" Nelle (wid D H) 1 @ h 136 Edwin pl
" *Nellie h 9 Wallack
" *Oscar (Ollie) 2 waiter Grove Park Inn r 9 (r) Clingman av
" Paul J lab Hans Rees Sons Inc r 22 WV rd
" Robt (Mildred) opr Ashev Mica Co r Thompson rd Bilt
" Robt E (Donnie) @ h (r) Hdville rd V Spgs
" *Silas (Mattie) h 36 Short Madison
" Stephen O (Lillian) 3 dr Red Top Cab Co r Emma
" *Thos student r 334 Knoxville pl
" *Thos (Claudie) 2 @ r 113 Black
" Thos (C Thelma) 1 swtchmn So Ry h 37 Mich av
" Thos E student r 37 Mich av
" Urie (Mrs Roy) r 58½ Woodfin
" Vinson G (Tola) Bilt Industries h 121 Mont av
" Violet (Mrs G O) twister Am Enka Corp r 322 Haywood rd
" Virgil (Annie) lab H L Nettles h (r Hendersonville rd V Spgs
" *Vozie D (Helen) barber Wilsons Barber Shop h Skyland Hotel
" Walter student r 33 Nev av
" Walter G (Fonnie M) sign painter McRary & Sons Inc r 33 Nev av
" Wayne r 95 Bartlett
" Weldon (Inez) 2 slsm Ashev Baking Co h 119 Unadilla KW
" Wm (Maggie) lab Grove Park Inn r 26 Hill
" Wm A (Lucy) 2 utilityman Red Top Cab Co r Hendv rd
" Wm B (Lucy) 3 dr Tide Water Sup Co h 258 Haywood rd
" *Willie May (wid H) h 82 Brick
" Zelda M student r 22 Weaverville rd
*Jenks Elma cook 12 Kimberly av r do
" *Homer (Elma) co-partner Silver Moon Cafe r 10 New
Jennings Chas (Cora) Hot Shot Lunch h 71 Hdville rd
" Cleta r 71 Hdville rd
" Elmo r 71 Hdville rd
" Evelyn cook Dixie Cafe r Enka
" Fred (Alpha) 1 h 1 Brook Bilt
" Fuel Co (H Jennings) 1617 Haywood rd
" Garland P (Gwendolyn) Texaco Serv Sta h 37 Orchard
" Helen (Mrs J T) helpr Hot Shot Lunch r 1 All Souls Cres Bilt
" Hobert (Myrtle) 2 mgr Cash Coal Co h Sulphur Spring pk
" Jas T (Helen) h 1 All Souls Crest Bilt
" Jos (Evelyn) dr Cash Coal Co r Enka
" Juanita (Mrs O R) 2 opr FERA r 149 Reed Bilt
" Junis student 1 Brook Bilt
" Kenneth C (Georgia) 2 h 114 New
" *Major (Cora) h 163 Valley
" Martha (wid J) @ h 72½ Hill
" Oscar R (Juanita) 2 h 149 Reed Bilt
" Raymond lab Mtn Handcraft r 1 Brook Bilt
Jensen Aage R V (Lena) 1 @ sheet metal wkr W H Arthur & Co h 259 Westwood pl
" Myron O (Blanche) area investigator Arcade bldg h 19 Cornelia
Jeret Jno tailor The Tailor Store r 26 Woodfin pl
Jernigan H Alice hlpr Hardwood Dimension Stock r Wash av
" Mary A sten W C Brown & Son r 61 Houston
" Ophelia r 61 Houston
" Walter A (Mary) @ press rm formn Ashev Citizen Times Co h 61 Houston
Jerome Horace (Gertrude) @ carrier P O h 11 Trotter pl
Jerry Sign Co (Jerry Olinger) 106 College
Jersey Farm Dairy (H V and P F Redmon) Bilt D Farms
Jervey Ida M botanist r 127 Montford av
JERVIS see **JARVIS**
" Ralph L mach Morgan Mfg Co r Carter
" Wm M (Tobitha) h Carter
Jesse Kings confr Jesse King 71 Craven
*Jessie Clarence r 133 Broad
" *Lucile (Clarence) maid L M Allen r College
JETER see **GETER**
" *Airleen (Paul) 3 maid Hilda Nickel r 116 Hill
" *Cleo 2 dom r 116 Beaumont
" *Daisy (wid Mobly) 2 h Norfolk
" *David lab r Norfolk
" *Dorothy (wid Robt) h 84 Madison av
" *-Epps Beauty Parlor (Gertrude Jeter and Bertha Epps) 211 So Side av
" *Filmore r 110 Black
" Frank (Margaret) r 299 s French Broad av
" *Gertrude (Arthur) @ (Jeter-Eppes Beauty Parlor) h 31 Eugene
" *Jas chauf r 97 Hill
" *Jas lab Castle Night Club r do
" *Jas (Carrie) h 17 McDowell
" *Jas (Ella) 3 h Thurland av
" *Lucy r 126 Magnolia av
" *Mamie (wid Wm) h 247 Asheland av
" Margaret (Mrs Frank) waitress Goodes Drug Store r 299 s French Broad av
" *Mary cook r 6 rear Clingman av
" *Milton (Georgie) 3 lab h 95 Circle
" *Minnie L nurse r 25 Hill
" *Odell r Norfolk
" *Paul (Aileen) hsemn Ashev Bilt Hotel h 116 Hill
" *Sadie student r 247 Asheland av
" *Saml (Amanda) barber Eagle h 70 Bartlett
" Ulric R (Irma) 1 mt ctr Hughey's Mkt r 65 Anandale av
" *Willie porter New Central Hotel r 25 Hill
Jett Mary (wid W S) r 52 Alline av
" R S (Eunice) printer Miller Press h 6 Salem av
*Jiles Elliot (Ella) r 25 Grail
Jim Lee Hand Ldry (Jas Lee) 53 Broadway
Joan (The) Apts 33-35 Furman av
Johns Norman H clk So Ry r Nantahala Hotel
" Vernon A (Florence B) 2 r 167 e Chestnut
" W W (Belle) h 361 s French Brd av
Johnston A Hall (Anne) lawyer h 118 Macon av
Johnson A Kirk (Grace J) 3 r 180 Merrimon av
" C T (Daisy M) elec insp 302 City Hall 111 White Fawn dr
" Albert r 56 Fairfax av
" *Alberta (Mrs Saml) presser Ashev Ldry r 18 Velvet
" *Alberta r 82 Pine Grove
" *Alberta cook 23 Melrose av r 21 Congress
" Alec (Pearl) 1 lab Reed & Abee h 97 Choctaw
" *Alice maid F R Baker r 61 Herman av
" *Ally r 26 Gibbon
" *Anna cook S C Allison r Midland dr
" *Anna maid r 21 Coleman av
" Annie (wid F J) r 61 Westwood pl
" *Annie 1 r 55 Valley
" Annie nurse r 50 Orange
" *Annie r 120 Pine
" *Annie dom r 18 Wallack
" *Annie M opr Lawrence Beauty Parlor r 48 Ridge
" Arthur @ lab h 113 Scott Alley
" *Arthur (Rosalee) @ h 55 Crescent
" Aurelia dom r WV
" Banks B h 63 Mt Clare av
" *Beatrice dom r 44 Magnolia

JOHNSON

*Belle cook Princess Anne Hotel r 3018 Chestnut
" Belvy (Mattie) 1 lab h 34 John
" Bernardene social serv wkr FERA r 354 Merrimon av
" Bertha emp Mtn City Ldry r 77½ East
" Bertha (Mrs S M) (Quality Serv Store) r 32 Black Mtn rd
" *Johnson Bessie maid h 35 Herman av
" *Bessie maid Hillcroft San r 46 Ridge
" Bessie (Mrs G G) tchr Red Oak High Sch r WV
" Betty nurse Bilt Hosp r do
" Betty (wid Lawton) 1 r 411 Sand Hill rd
" Boyd (Florence) h 399 Patton av
" C Dennis (Evelyn) 1 dept mgr Denton's r 23 Woodrow av
" C Edward (Helen) butcher A & P Tea Co r Nantahala Hotel
" *Camilla maid r 86 Pine
" Campbell clk Jax-Pax r 89 St Dunstans rd
" Carmon S (Maude) inspr Nat Hardwood Lmbr Assn h 119 Flint
" Carol L (Ellen) spinner Beacon Mfg Co h SW
" Cecil (Opal) 1 h 26 Bennett
" Chas T (Daisy M) h 111 White Fawn dr
" Chas ⓒ farmer h 34 Black
" Christine r 92 Kimberly
" Clare (wid W E) 4 h 22 SS rd
" Clarence (Bessie) 2 lab h 8 Brook Bilt
" Clarence E (Clara) mech So Ry h 116 Belmont
" Clark S (Ella M) 1 supr Appl chn Hardwood Co h 47 Hillside
" Claude dr Burleson Gro Co r 23 n Ann
" *Claude r 82 Pine
" Claude delmn Patton av Mkt r 23 n Anne
" Clay wkr Ashev Citizen-Times r 23 n Ann
" *Cleveland r 88½ (r) Clingman av
" *Clint (Marie) bellmn Hotel Ashev r 97 Broad
" Cornelius N (Flora) ydmn Kelly Coal Co h 1 Swan (Bilt)
" *Carrie maid r 34½ Max
" *Carrie 1 h 84 Pine
" *Carrie L r 28 Mtn
" *Curley J 6 pastor Ch of God h 176 Burton
" *Daisy student r 120 Pine
" *David (Rebecca) 1 r 22½ Blanton
" David W (Edith) ⓒ flower vender h (r) Bear Creek rd
" Della (Mrs Roy) winder Am Enka Corp r 200 State
" *Della (Johnson's Blue Heaven) h 82 Madison
" *Della (Blue Heaven Cafe) 26 s Market
" Dennis (Evelyn) 1 mgr Denton's r 23 Woodrow av
" Dorothy winder Am Enka Corp r 12 Hillside
" *Douglass student r 82 Madison av
" Drug Co (R J Johnson) 22 n Pack Sq
" E Brank (Rachel) carp r 71 Tremont
" Edith 1 opr So Bell Tel & Tel Co r 14 e Chestnut
" Edna opr Harper Method Shop r 14 Mt Vernon Cir
" *Edwd lab 15 Smathers la
" Elena (Mrs E J) 1 hsekpr 10 Hill r do
" *Eliza dom S S Jones r 15 Campbell
" Elizabeth r 135 Wellington
" Elizabeth r 36 Water
" *Ella (wid J W) h 39 (r) Clingman av
" *Ella r 148 Hill
" Ella clk J B Johnson Gro r 301 Patton av
" Ellen packer Beacon Mfg Co r SW
" *Ellsworth r 39 Morrow
" Elmo C (Mae) 3 serv sta mgr Stand Oil Co h 135 Hillside
" Ema (wid H H) r 40 N French Broad av
" *Essie 3 maid Flat Iron Bldg h 1 Woodside pl
" Estella h 16½ Fair
" Estelle C (wid M D) h 117 s French Broad av
" *Ethel (Henry) serv Ruffner Campbell r 51½ Lee
" Eugene A (Hester) h 343 State
" Ferlie lndrs h 55 Clingman av
" Florence r 64 Coleman av
" Frances r 117 French Broad av
" Frances student r 57 Clinton av
" Francis r 119 Brevard rd
" Frank 1 r 123 New
" Frank A (Margaret) 4 ⓒ firemn So Ry h 11 Longview rd
" Fred L (Addie F) ⓒ h 22 Larchmont rd
" *Geneva cook 135 Merrimon av r do
" Geneva lab Ashev Mica Co r Swan (Bilt)
" Geneive G asst registrar Ashev sch r Ashev sch
" Geo W r 162 Biltmore av
" Geo W Jr tr dr r 162 Biltmore av
" Gladys M student r 11 Longview rd
" Gordon (Leola) 3 lab h 157 Reed (Bilt)
" Gordon G (Bessie) prin W V Grammar Sch r WV
" Grace (Mrs W F) smstrs Mtn City Ldry r 108 Woodrow av
" Grace M (wid T P) ⓒ h 280 Forest Hill dr KW
" Grace M (wid Paul) r 1 WV rd
" Gro Store Black Mtn rd Oteen N C
" Gro (M W Johnson) Co Home rd
" Gus H (Meta) ser mgr Mills Cadillac Co h 102 Dorchester av
" H C & Son Ins (H C & P G Johnson) 78 Patton
" H Clay emp mail rm-Ashev Citizen Times Co r 23 n Anne
" *Harrison (Annie May) h 48 Ridge
" *Harry J (Lottie D) 2 waiter S & W Cafeteria h 56 Morrow
" Harry J (Juanita L) 1 twister Am Enka Corp h 11 Herron av
" Harry R (Lucille) ⓒ 1 real est liquid agt Fairfax Inn Co h 70 Chunns Cove rd
" Harry V (Aline) ⓒ 2 (Johnson Pool Rm) h WV rd
" Harry V (Brunswick The) r WV rd
" *Harvey (Mary W) 2 ⓒ h 39 Morrow
" *Hattie B (wid Jno) 1 serv L H Battle h Thurland av
" *Hazel lab r 368½ Hdville rd
" Helen tchr Claxton Sch r 28 Highland
" Henrietta dom 19 Harvard r 16 Short Valley
" *Henry lab r 98 Eagle
" *Henry cook Princess Anne Hotel r 23 Brick
" *Henry student r 120 Pine
" *Henry (Ethel) r 51½ Lee
" Henry L slsmn Blue Gem Coal Co r 28 Highland
" Herbert E (Margaret M) 1 pres and treas Consld Realty corp vp and treas United Mort Corp r 19 Lakewood dr KW
" Herbert H (Anna L) 2 ⓒ pntr Ideal Paint & Varnish Co h 31 West
" Herbert H Jr pntr Palmer Lipe Paint Co r 31 West
" *Hettie r 21 Congress
" Homer emp Am Enka Corp r 63 Mt Clare av
" *Homer cook M & M Restr r 30½ Claymon
" *Horace r Thurland av
" Horace S (Lula) 4 pntr h 135 Wellington
" Horace S Jr r 135 Wellington
" Howard mgr Gardner Hosp r 61 Westwood pl
" Howard r 23 n Ann
" Hoyt clk Do Drop In Lunches r 63 Mt Clare av
" Hugh B student r 83 Longview rd
" Hugh C (Margaret) ⓒ (H C Johnson & Son) h J 360 Merrimon av
" Ida (wid G W) h 123 New

JOHNSON
" J Bracken Am Enka Corp r 60 Kimberly av
" J Burgin (Ella) (Gro 299 Patton av) h 301 Patton av
" J Frank (Hannah W) 2 sls mgr So Dairies h 186 Tacoma Oir
" J Henry (Elsie M) 1 filing sta opr Texaco Oil Co h 167 Swannanoa av
" *J Ira (Olara) pullmn porter 49 Beech
" J Marshall (Olive E) mgr Great A & P Tea Co h Ansonia Apts
" *Jas (Sarah) r 27 Hildebrand
" Jas h 159 Reed Bilt
" Jas P r 89 St Dunstans rd
" Jas T waiter The Pickwick r 12 Hillside
" *Janie 1 dom h 26½ Hildebrand
" *Jannie (wid J B) dom h 91½ Buffalo
" *Jannie student r 176 Burton
" Jennie carder Ashev Cotton Mills r 290 Patton av
" *Jesse r Thurland av
" Jesse F (Dossie B) 3 mtctr FERA h 29 Central av
" Jno r 159 Reed Bilt
" *Jno (Lela) lab Hayes & Hopson h 28 Blanton
" Jno B (Ella B) ⓞ merchant h 301 Patton av
" Jno B (Lemma) 2 swtchmn So Ry h 16 Holly
" Jno B (Ruth V) 2 flgmn So Ry h 83 Longview rd
*Johnson Jno L hlpr The Langren Barber Shop r 31 w Chestnut

JOHNSON JNO R (Lois) 1 Kenilworth Drug Store 445 Biltmore av—tel 874 h 45 White Fawn dr—tel 6125-J
" Jno T (Mary B) 2 ⓞ treas Am Enka Oorp h 60 Kimberly av
" Jos E (Margaret) 1 ⓞ pres Grace Sup Inc h 3 Ottari rd
" Jos E Jr student r 3 Ottari rd
" Jos F lab r WV
" Jos T (Lillian) mech hlpr Buncombe Co Garage h OR
" Josephine clk Bilt Industries r 18 Oak
" Julia (wid Geo W) r 162 Biltmore av
" Kathleen sten Am Enka Corp r 119 Brevard rd
" L Helen tchr Claxton Sch r 28 Highland
" Larkie cook r 113 Scott alley
" Laura (wid M T) ⓞ r 36 Nev av
" *Lavinia (wid A) 1 r 141 Valley
" *Lee (Annie) ⓞ h Lee
" Lee hlpr P & G Lunch r SW
" Lee A (Clara) 2 barber Battery Pk Barber Shop h 568 Haywood rd
" *Leon (Sadie) h (r) London rd SH
" Leonard r 123 New
" Leonard E (Nina I) 2 tr dr City h 345 State
" *Leroy (Octavia) 1 lab Creighton's Restr r 139 Pine
" Lewis O (Grace V) 4 lab h 744 Biltmore av
" Lewis H (Josephine) 2 pntr Palmer Lipe Pnt Oo h 79 Forsythe
" Lillian nurse h 3 Couisins Apts
" *Lizzie r 267 College
" Lon G (Fannie) 1 engr So Ry h 57 Clinton av
" *Lottie hskpr r 28 Mtn
" Lottie B cash Bryson's Beauty Shop r Busbee N O
" Lottie Belle (Sam) 3 h 14½ Fair
" *Lovena 1 cook r 141 Valley
" Louis E (Olivan) 1 r 514 Merrimon av
" Luther lab Ct Hse Coffee Shop r 29 Oakdale av
" M F (Pearl) clk Quality Serv Store r 32 Black Mtn rd
" Mamie (Mrs S H) opr Palace Beauty Shop r 296 Waynesville av
" Mamie E tchr Livingston St Sch r 34 Black
" Margaret 1 sten r 32 Clayton
" Margaret r 117 s French Broad av
" *Margaret maid E J Atwood r 257 Asheland av
" *Margaret cook r 237 Asheland av
" Margaret E student r 12 Longview rd
" Marie nurse r 201 Charlotte
" Marion (Fannie) 7 fnsher Hans-Rees Sons Inc h 60 Lamb av
" Mark C (Nellie) ⓞ police h 45 Mt Clare av
" Marshall (Olive) 1 mgr A & P Tea Oo h 2 Ansonia Apts
" Martha M r 60 Kimberly av
" Mary r 6 Oaro Apts
" *May (wid Jno) r 98 Broad
" *Mattie r 148 Hill
" *Mattie J h 44 Magnolia
" Miller A (Effie) 2 carp Bilt Industries h 56 Fairfax av
" Miller W (Marie) 3 ⓞ (Johnson Gro) h Co Home rd
" *Mozelle student r 88½ (r) Clingman av
" Myrtle B (wid J E) 1 ⓞ lino opr Ashev Citizen Times r 40 Balsam av
" "Fath cook Pisgah Oafe
" Nora reeler Am Enka Corp r 200 State
" Norman B tchr Ashev Sch r Ashev Sch
" Olivan (Mrs L E) mach opr Ashev Mica Co r 514 Merrimon av
" *Oscar lab S Sternberg & Co r 29 Eugene
" *Oscar E (Sarah) lab h 88½ (r) Clingman av
" Omegia (wid J C) ⓞ h 22 Bennett
" Ollie B h 20 Water
" P Greer Jr engr State Hwy r 354 Merrimon av
" Parker R (Annie) 2 h 23 N Ann
" *Pearl dom r 32 Davidson
" Pearl r 36 Water
" Phillip H (Freda) 1 ⓞ lt Bartlett St Fire Sta h 41 Dorchester av
" Pink (Depsie) 3 lab h 161 Reed Bilt
" Pinkney G (Agnes) ⓞ (H O Johnson & Son) h 354 Merrimon av
" R C (Up Town Parking Lot)
" R Lane (Nell) 2 trimmer M & M Body & Radiator Wks h 52 Holland
" Rachel (Mrs E B) nurse U S Vet Hosp r 71 Tremont
" *Rebecca dom r 17 Hill
" Reuben J (Ruth) asst mgr Durham Life Ins Co r 105 Edwin pl
*Johnson Robt r 16 Hill
" *Robt E lab r 17 Hill
" Robt W student r 57 Olinton av
" Robt W (Bessie F) h (r) Tunnel rd

JOHNSON, ROLLINS & UZZELL lawyers Jackson bldg (See Page 132)
" Rosa r Bing Hts
" *Rosa 2 h 86 Hill
" Rose E (wid J R) h WV
" Roy (Della) 1 mach So Ry h 200 State
" Roy J (Annie L) ⓞ (Johnsons Drug Store) h 12 Longview rd
" *Ruby maid Jas McIver h 21 Congress
" *Ruby dom 95 Vermont r 88½ (r) Clingman av
" *Ruth h 105 Eagle
" Ruth A r 60 Kimberly av
" S Herman (Mamie) 1 mech r 296 Waynesville av
" *Saml h 45 Short
" *Saml (Alberta) h 18 Velvet
" Saml A (Carrie B) ⓞ Buncombe Co Comr public hwys supt water & sewer maintenance dept h Lake Shore dr
" Saml C trans 200 Merrimon av h do
" Saml H (Nell) ⓞ tr dr Bilt Dairies h 350 Haywood rd
" Saml M clk Quality Serv Store r Oteen
" Saml M (Bertha F) ⓞ clk Johnsons Gro Store h 8 Grassy Branch rd

JOHNSON
" Sara (wid J W) r 20 Pine View rd
" Sara C r 60 Kimberly av
" Sarah (wid C M) h 119 Brevard rd
" *Sarah A r 53 Pine Grove av
" Scudder E (Etha) ◎ h 296 Waynesville av
" *Sedonia r 71 Ridge
" Selma lab Am Enka Corp r Enka
" Stuart mech Am Enka Corp r 134 Brevard rd
" TP&Co sheet metal wks 144 Biltmore av
" T L Doris r Jackson av
" Thelma lab s Sternberg & Co r 90 Asheland av
" *Thos r 39 Morrow
" *Thos (Malissa) 1 porter Martin Barber Shop h 120 Pine
" Thos C (Madelon) 2 6 Middlemount av
" *Thos E (Mary) ◎ h 134 Livingston
" Thos F (Ollie) 1 mgr garage Buncombe Co Bd of Educ h 864 Haywood rd WA
" Thos F (Margaret) carp Sayles Bilt Bleacheries r 16 West
" Thos L (Jessie M) 1 lawyer 10th flr Jackson Bldg h 92 Kimberly av
" Thos L Jr J P 209 Oates Bldg r 92 Kimberly av
" Thurlow (Lillian) h 848½ Merrimon av
" *Tony (Rosalee) 1 lab 120 Fair
" *Ulysses G (Carrie) 3 bellmn Grove Pk Inn h 1 Short Brick
" Vaughtie r WV
" *Vera maid r 39 (r) Clingman av
" Virginia r 119 Brevard rd
" Vivian reeler Am Enka Corp r WV
" W D (Ethel) 3 ◎ clk Quality Serv Store h 5 Rich WA
" W F smstrs Mtn City Ldry r 108 Woodrow av
" W Campbell clk Jax Pax Store r 89 St Dunstans rd
" *Walter (Annie) 1 r 53 Southside av
" Walter R (Lucy G) 1 phys 217 Arcade Bldg h 3 Fairway pl BF
" Wilbur D (Ethel G) 3 ◎ clk Johnson Gro Store h 5 Rich
" Wm Jr 10-11 Law Bldg
" *Wm r 39 Morrow
" *Wm (Elizabeth) porter Fields Clothes r 7 Crescent
" *Wm A (Alzetta) ◎ h 71 Madison av
" Wm C student r 108 Woodrow av
" Wm C (May) 3 whsemn C L Sluder & Co h 12 Hillside
" Wm E (Hattie P) mgr Jax Pax Stores, Inc h 89 St Dunstans rd
" Wm F (Grace) carp Sayles Bilt Bleacheries h 108 Woodrow av
" Wm H (Zula) 3 pipe ftr So Ry h 15 Brucemont Cir
" *Wm L student r 1 Short Brick
" *Willie May 1 cook r 39 (r) Clingman av
" Zylphia opr So Bell Tel & Tel Co h 10 Ravenscroft Apts
JOHNSON & HORNER J Y Jordon Jr J C Cheesborough lawyers 408-409 Jackson Bldg tel 3588 (See Page 133)
Johnston Alexandria (wid Robt) r 63 Anandale av
" Andrew H Sr (Anne) lawyer Legal Bldg h 29 Edgemont rd
" *Arlo clk Pine Grove Cash Store r 25 Pine Grove av
" A Hall (Annie) ◎ lawyer 408-409 Jackson Bldg h 29 Edgemont rd
" A Hall Jr (Thadres B) Buncombe Co Delinquent and Priviledge Tax dept colr h 20 Buckingham Ct
" Billie (wid Hicks) dryer Am Enka Corp r 54 Oakwood
" C Bynum r 59 Hudson
" Claude E clk Brown & Smith r WV
" Eugene C (Della F) 2 ◎ spinner Am Enka Corp h 3 Bellaire av
" Georgia r 99 Fairfax av
" Gertrude mus r 3 Boston wy Bilt
" Gertrude (wid J E) h 3 Boston wy Bilt
" H B engr So Ry r 54 Oakwood st
" Harold E (Marie B) ◎ h 80 Edwin pl
" Homer H (Tamar) 1 ◎ mech So Ry h 59 Hudson
" Jno D (Marion) 2 slsmn Ottis Green Hdwe Co h 5 Salem av
" Mabel N (wid J B) r 32 Larchmont rd
" Minnie ◎ h 17 Larchmont rd
" Murgel A (Lillian) 2 clk PO h 19 West Gate rd
" Nora r 17 Larchmont rd
" Robt B checker Am Enka Corp r 77 Woodward av
" Sarah W (Mrs Wm Jr) (Wall St Tavern) r 77 Woodward av
" *Thos A r 25 Pine Grove av
" Thos E (Bessie) ◎ carp h Hendersonville rd Skyland
" Wm Jr (Sarah W) real est h 77 Woodward av
" Wm III r 77 Woodward av
Joiner Florence (wid Geo) h 437 Broadway
" Geo Jr r 437 Broadway
Jolley Susan (wid Richd) dressmkr h 7 Pisgah Apts
Jolliff E C microscopist Am Enka Corp h 5 Hillcrest Enka
*Jolly Cab Cafe (Robt Wyatt) 37 Mountain
" Calvin H (Belle) 3 carp J M Geary Co h 324 Beaucatcher dr Mside Pk
" Clarence M (Nora) 1 loom fxr Beacon Mfg Co h SW
" Earl r SW
" Elizabeth r 324 Beaucatcher dr Mside Pk
" Lelia cutter Beacon Mill r SW
" Jas M (Betty Lou) uphlstr S & S Mtr Co r 6 Woodlawn av
" Pearl folder Beacon Mfg Co r SW
" Richd N (Minnie) 2 weaver Beacon Mill h SW
" Wm R r 324 Beaucatcher dr Mside Pk
Jones A Katherine cash Ashev Gas Co r Carolina Apts
" A Munroe (Ida) brklyr h Rock Hill rd BV
" A Ridgely student r 22 Colonial pl
" *Ada r 255 Asheland av
" *Addie maid r 14 Sh Pine
" Adelaide nurse Dr B E Morgan r 336 Hendersonville rd
" *Agnes 1 r 7 Graham
" Aileen tchr r 1 Ravenscroft rd
" Albert lab FERA r Azalea N C
" Albert W r 52 Chunns Cove rd
" Alfred r 32 Howard
" Alice 1 tchr Vance Sch r 132 s Liberty
" Alice (wid E M) ◎ 2 h 899 Hendersonville rd
" Allmond Jr usher Imperial Theater r 194 Montford av
" Allmond H (Annie) 3 slsmn Slayden Fakes & Co h 194 Montford av
" *Amanda cook R B Robertson r do
" *Amanda r 33 Gray
" Amos (Atlas) h 29 Weaverville rd
" Ann student r 194 Montford av
" Anna cutter Beacon Mfg Co r SW
" Anna lndrs r 22 Lyman
" Anna (wid Jas) r 22 Lyman
" *Anna cook 1 r 128 Poplar
" *Anna maid Wickes Wambolt r Valley
" *Anna (wid Henry) r 30 Davidson
" Anne (Mrs B L) waitress Webster Grill r 12 n Market
" Annie B r 183 Patton av
" Arthur (Edna) 2 lab h Brevard rd
" Arvyer C (Marilla) slsmn Swannanoa Ldry h 59 Woodlawn av

JONES

" Atlas (Mrs Amos) smstrs FERA r 29 Weaverville rd
" Augusta 2 h Walnut
" Bailey B (Ida V) ◎ slsmn W Ashev Real Est h 683 Haywood rd
" Bakter C (Mae) 3 h 93 Cherry
" Benj J (Pearl) 1 h 8 Oakdale av
" Benj M (Annie M) h 315 Pearson dr
" Bernice r 13 Butterick
" *Bert r 77 Congress
" Bertha r 980 Haywood rd
" Bessie (wid C C) ◎ tchr Emma Sch r BH
" Beulah checker WV Ldry r WV
" *Beulah (wid M) h 118 Ora
" Blanche r 183 Patton av
" Bonnie tchr Grace High Sch r 377 Merrimon av
" *Brodas lab r 19 Campbell
" Burgin L (Annie) dr Boyd Taxi Co h 12 n Market
" Carl (Bertha) 2 dr Harrison Auto Parts 1 h 329 Haywood rd
" Carl P (Edith) slsmn Morgan Candy Co h 57 Craggy av
" Carolyn B (wid A R) mus tchr r 22 Colonial pl
" Carrie weaver Mtn Handcraft r 141 Reed Bilt
" *Carrie (Mrs Raymond) tchr Livingston schl r 323 College
" Catesby phys Haywood bldg h 2 Mayflower Apts
" *Celester (Orda) 3 h rear Shiloh rd Shiloh
" *Chaddie 2 h 35 Valley
" *Charity (wid E) h 35 Valley
" Chas h 24 Howard
" Chas E lawyer sec-treas Ashev Nat Farm Loan Assoc 806 Flat Iron Bldg—tel 5827
" *Chas 4 269 Asheland av
" Chas A (Eva B) 2 installer So Bell Tel Co h 123 Forest Hill dr
" Chas E ◎ lawyer Flat Iron bldg h 377 Montford av
" Chas E r 12 Dale av
" Chas E (Mae B) 1 ◎ ptr Dan Ingram contractor h Oak r
" Chas F (Elizabeth) h 49 Clayton
" Chas N (Esther) 2 h Emma
" Chas R (Marjorie R) 1 shoe mkr h 14 Blake
" Chester P farmer r 7 Rice Branch
" Claude (Louise) 1 dr So Transfer r 626 Brookshire Bilt
" *Claude S lab S & W Cafeteria r 77 Congress
" Clova tel opr So Bell Tel & Tel Co h 24 Ravenscroft Apts
" Clyde student r 606 Brookshire Bilt
" Crambel A r 19 Rice Branch rd
" *Cupid (R J) 1 ◎ dom R B Loughran r SH
" Dallas r 185 Patton av
" Danl A (Nellie O) 1 ◎ slsmn Earl Chesterfield Milling Co h 68 Haw Creek rd
" Danl (Ollie) 5 farmer h Enka
" Dave C (Lou) ◎ farmer h Co Home rd
" *David (Lorena) 3 lab h 179 Hill
" Doak r Sardis rd
" Dorothy student r 29 Warwick rd KW
" *Earl (Ethel) 3 lab h 4 Gaston Apts
" Ebb (Violet) emp Ashev Cotton Mills h 55 w Haywood
" Edith student h Emma
" Edith C (wid L H) ◎ (Forest Frock Shop) h 5 Browntown rd
" Edwd r Azalea N C
" *Edwd (American Shoe Shop) h 77 Eagle
" *Edwd D (Mamie) h 56 Max
" Edwd F (Pauline) ◎ (McIntire & Jones Oil Co) h 1384 Haywood rd
" Edwd J (Lillian) flgmn So Ry h 196 Brucemont Cir
" Edwd P Jr (Ellen) 1 pressmn h 21 Rice Branch rd
" Edwin R (Verna M) swtchmn So Ry h 16 Mace av
" Elbert L r Emma
" Elewa (wid E J) h 980 Haywood rd
" Eliza maid 157 Merrimon av r 16 Ridge
" *Ella (wid Coleman) ◎ h 20 Scott
" Ellis C (Bonnie) 3 ◎ lawyer h Emma
" *Elsie 2 ◎ maid h 10 Latta
" Emma public sten r 10 Gudger
" Emma r Ferry rd RD 3
" *Emma (wid Jno L) maid r 8 Baxter av
" Ernest pntr r 49 Hall
" *Ernestine r 12 Owens al
" Estella r Sardis rd
" Ethel E (Mrs Ralph) clk Liggetts Drug Store r 18 Central av
" Ethel (wid Chas) presser Guy Poole h 183 Patton av
" Ethel Lee slswmn S H Kress & Co r 59 Woodlawn av
" *Ethel (Mrs Earl) cook r 4 Gaston Apts
" Eugene (Emily) 4 h 1 Waynesville av
" Euphania E (wid W E) 1 h 14 Elkins
" *Eva maid Verene Rhoades r 10 Latta
" *Eva maid r 29 Jordan
" E R Miss pub sten 26 Am Natl Bk Bldg r 10 Gudger
" Fannie M (wid C C) tchr Emma Sch r RD 4
" Fina lab Am Enka Corp r Enka
" Floreen student r 63 Highway
" Forest r Hazel Mill rd
" Forrest T (Mary G) 2 ◎ slsmn Met Life Ins Co h 7 Hunthill pl
" Frances slwm S H Kress & Co r RD 1
" Frances r 49 Hall
" Frances nurse Sunset Hts San r do
" Frances clk Met Life Ins Co r Crows Nest cot Albemarle pk
" *Frances dom 62 Balm Grove r 118 Ora
" Frances Alice clk S H Kress Co r Oak
" Frances E clk Metropolitan Life Ins Co r Manor Grounds
" *Frank r 35 Valley
" Frank E elec Gillette Refr Repair Shop r 245 State
" Franklyn Coll Ashev Citizen Times Co r 49 Clayton
" Fred student r Highway RD 4
" Fred (Docia) 3 ◎ lab Southern Dairies h Enka
" Fred J (Maude) detective treas BPOE Elks h 86 Elizabeth
" *Freddie 1 dom r 104 Clingman av
" G Lester (Lizzie) 1 hauls spool Beacon h Swannanoa
" Garthen r 606 Brookshire Bilt
" Geater L (Azelia) 3 lab h Co Home rd
" Genevive 1 r 99 Ora
" Geo A (Lillie L) clk So Ry h 11 Brevard rd
" Geo H (Nannie) ◎ mach mn Stauffer Planing Mill r 245 State
" Geo H Jr 245 State
" Geo L Jr lawyer 312-321 Legal Bldg r 3 Cumberland Cir
" Geo Lyle (Margaret) ◎ lawyer 312-321 Legal Bldg h 3 Cumberland Cir
" Georgia A student r 56 Chunns Cove rd
" Gertrude r 141 Reed Bilt
" Gertrude student r CR
" Goley (Mary) 1 lab r 49 Hall
" Gordon L (Evelyn) ◎ bkpr Car Power & Lt Co r 36 Fulton
" Grace (Mrs J J) spinner Am Enka Corp r Enka
" Grace (Mrs P W) tel opr Wachovia Bk & Tr Co r 3 Brucemont Apt
" Grover T (Irene M) 5 lab h 606 Brookshire
" *Hannah r 60 Pine Grove

JONES
" Harold mess W U Tel Co r 93 Cherry
" Harriett (wid T M) ◎ h 86 Danning
" *Harry delmn Craven & Allengro r 77 Lewis Hill
" Harry E r 53 Highland
" Harry E r 25 Woodvale av
" Hattie (wid L WM) hskpr Saml T Lewis h Azalea N C
" Helen r 93 Cherry
" Helen student r 11 Brevard
" Helen 2 lndrs Minico Clnrs r 141 Reed Bilt
" Helen teller Morris Plan Bk r Crows Nest Albemarle Pk
" *Helen (wid Paul) 2 maid Aston Park Hosp r 28 Gray
" *Henry E (Maggie) ◎ phys h 7 Knob
" Henry T (Myrtle M) ◎ 3 h 79 Haw Creek rd
" Herbert (Viola) ◎ carp h Edgewood rd Enka N C
" Herman lav r 22 Lyman
" Herman H student r 87 Beverly rd
" Hester ◎ h CR
" Hester r Co Home
" Hilda Lee (W A) slswn Denton's Dept Store r 1 Trotter pl
" Homer H (Willie) 1 ◎ lab Bmore Appalachian Hardwoods Inc r CR
" Horace E dr Car Coal & Ice Co h Georgetown
" *Horate (Arrie) lab r 5 Greenlee av
" Howard r WV
" H F ins agt r 19 n Liberty
" H Roger (Beatrice S) plant mgr Pure Oil Co r 37 Ravenscroft rd
" I Ettavell (wid N W) ◎ h 2 Miller rd
" Ira B prin Grace High Sch r 377 Merrimon av
" *Irvin (Rosa) lab r 99 Clingman av
" *Isabella R tchr Allen Home High Schl r do
" *Jacob R (Jennie) 4 h 43 Walton
" *Jack r 1 Sorrell
" Jas student r 3 Belridere Apts
" Jas r Enka
" Jas (Willie) 1 tr dr r 149½ w Haywood
" Jas D (Nettie) millwkr Nat Casket Co h RD 4
" Jas D (Stella) 2 constr work h 398 College
" Jas E r Oak
" Jas J (Grace) instr Enka Pool room r Enka
" Jas N (Capitola) ◎ 1 mess Se Exp Co h 58 Woodlawn av
" Jas P (Etta) 1 ◎ farmer h Brevard rd RD 3
" Jas M (Ethel) formn So Ry h 3 Belridere Apts
" Jno lab FERA h 11 Green
" Jno B (Vacil L) guard V S Vet Hosp r 61 Old Haw Creek rd
" Jno C doormn Plaza Theater r BH
" *Jno D (Ogreater) lab h 56 Brick
" Jno E (Ruth M) reporter Ashev Times r 14 Elkin
" Johnnie J student r 68 Haw Creek rd
" Jno E (Nettie) ◎ tr dr Ashev Ice Co h 18 Weaverville rd
" Jno W (Tillie M) (J W Jones & Co) h 172 Cumberland av
" *Jno W student r 35 Morrow
" Jno V shpg clk Quality Bakery r 79 Haw Creek rd
" Jno L Jr weaver Beacon Mfg Co r SW
" *Jos (Ola B) baker Collins Baking Co r 91 Clingman av
" *Joe Eula) 8 h 31 Cole
" Jos M student r 87 Beverly rd
" Julia farmer h Brevard rd RD3
" Julia ◎ farmer h Old Bear Creek rd
" Julia (wid G H) hskpr 84 Fairfax av r do
" Junius E (Jennie) carp h 115 Arlington
" *J C lab S & W Cafeteria r 77 Congress
" J E (Marp C) ◎ firmn So Ry h 10 Lane
" J Edwd (Agnes M) 2 tr dr State of N C h 12 Dale av
" J Edwd (Bell) ◎ farmer h 19 Rice Branch rd
" J Elbert (Myrtle I) clk Joyces Store h 1 Edgewood rd
" J Herbert (Dollie B) gen agt S E Exp Co h 29 Warwick rd KW
" J Paul (Nellie) 3 herdsmn Bilt Dairy h Bilt Est
" J Stover (Kittie) 2 ◎ Elk Mt h Hazel Mill rd
" J W & Co (J W & R J Jones) pub accts auds tax serv 327 Haywood Bldg
" Karl L (Nina) 3 Co inspr h CR
" Katherine r 3 Cumberland cir
" Katherine cutter Beacon Mill r SW
" Laura r 3 Cumberland cir
" Lawrence T clk Joyces Store r 2 Miller rd
" *Leaner (wid W C) ◎ h 17 Ridge
" Lee r 86 Danning
" Leland J W (Gertrude F) 4 ◎ naturalist 11 Governors View rd h do
Jones Lenton R (L R Jones Gro) r 980 Haywood rd
" Leroy r Brevard rd
" Lester (Willie) ◎ h 133 Spears av
" Lieuenie (wid Geo N) emp Ashev Mica Co h 141 Reed Bmore
" Lillian (wid Clark) r 25 Beardon av
" Lillie L twister Am Enka Corp h 56 Chunns Cove rd
" Linton R (L R Jones Gro Store) h Enka
" *Lollie cook r 29 Jordan
" Lonnie r 55 w Haywood
" Lonnie C (Josephine) 4 yd switchmn So Ry h 35 Oak Park rd
" Lonnie E mech Grace Motor Co r Beaverdam rd
" Lonnie M (Ethel) 1 clk Hans-Rees Sons Inc h 19 Annie
" Loraine A r CR
" *Louia r 22 Tuskegee
" Louis C (Mary) 2 slsmn Pollock's Family Shoe Store h 23 Fulton
" Louis T printer r 14 Elkin
" Louise Westall r 23 Baird
" Lucy (wid J E) 5 h CR
" *Lucy dom 57 Tacoma cir r Bricton
" *Lula r 14 Short Pine
" Lula M sten r 10 Lane
" *Luna 1 cook r 10 Blanton
" Lura (wid B) r 33 Turner
" *Luther r 47½ Hill
" *Luther (Ida) 3 lab 12 Owens al
" L Clinton (Mary) 2 slsmn Pollocks Family Shoe Store Inc r 23 Fulton
" Mabel nurse r Oak
" *Mabel (Mrs J M) r 47½ Hill
" Mack lab r 119 w Haywood
" Mack E (Elsie) ◎ weaver Beacon Blanket Plant h Oak
" Maggie r 49 w Haywood
" Maggie L ◎ h 6 Suncrest dr
" Mal H (Ola M) 1 dep comr State Income Tax Dept h 87 Beverly rd
" Mamie r Sardis rd
" *Mammie (Roy) 3 tchr WV Col Sch r Alexander
" *Marcella (wid T J) 1 h 563 Depot
" Margaret sten S E Exp Co r 29 Warwick rd KW
" Margueritte S org Trinity Ch r Rosebank cot Manor grounds
" Marion E opr So Bell Tel & Tel Co r 14 Elkin
" Marian L (Charlotte) 2 sta supv Pure Oil Co h 10 Lenox ct
" *Marion S (Florence) ◎ minister Bethel Presby Ch h 121 s Grove
" Mark (Dorothy) 2 r 188 State
" Mark (Mary) Am Enka Corp r 865 Haywood rd
" *Martha r 952 w Chapel rd SH
" Martha r 258 Broadway
" Martha r CR

JONES
" Mary student r SW
" Mary (Mrs Mark) Am Enka Corp r 865 Haywood rd
" Mary H r 12 Dale av
" Mary P (Mrs E F) ⓞ bkpr Blue Ridge Gro Co Inc h 1384 Haywood rd w Ashev
" Mary L (wid H L) h Crows Nest cot Albemarle pk
" Mary Sue nurse Highland Hosp r Hill House 398 Montford av
" Matilda (wid Horace) 1 r Sardis rd
" *Maud lab cannery r 118 Ora
" Maude nurse 600-02 New Medical Bldg r Oak RD 4
" May (Mrs T C) emp Ashev Mica Co r 122 Stewart
" *Millie 1 h 269 Asheland av
" Minnie Lee (wid G W) h 56 Chunns Cove rd

JONES MORTON & CO (INC) W Morton Jones pres-treas E Lloyd Jones v-p Alva M Robinson sec sheet metal wk roofing and warm air heating 310-16 Southside av—tel 1276 (See top and bottom lines BD)
" *Murfee (Mabell) lab h 47½ Hill
" Myrtle burler Beacon Mfg Co r SW
" Myrtle r Enka
" Nannie (wid J L) r 32 Oakwood
" N Baccus clk Joyces Store r 2 Miller rd
" *Ola 2 cook 219 s French Broad av h 34½ Herman av
" *Orda dom E Z Stines 34 Colonial pl r do
" Paul S (Dorothy L) sporting ed Ashev Citizen r 207 Edgewood rd
" Paul T (Beulah) 2 police Bilt Forest Police Dept r Haw Creek
" Paul W (Grace) mech Chesterfield Milling Co h 3 Brucemont Apt
" Pauline (Mrs Carlin R) bkpr Blue Ridge Gro Co r 1384 Haywood rd
" Pearl (wid J) 1 presser Mtn City Ldry r 96½ Hill
" *Pearl (Mrs B J) ironer Ashev Ldry Co r 8 Oakdale av
" *Pauline r 269 Asheland av
" Porter r Hazel Mill rd
" Porter O (Elsie) 1 bleacher Am Enka Corp h Sardis rd
" *Pristine (wid John T) 1 h 53 Hill
" *Prudence h Taft av Roosevelt pk
" Rachel L reeler Am Enka Corp r 12 Dale av
" Raleigh (Rosa) 3 lab Beacon Mfg Co h SW
" Ralph (Ethel) 1 dr Boyd Taxi Co h 18 Central av
" *Ralph r 35 Valley
" *Rayford J (Cupid) 1 ⓞ butler J G Seeley r Sh
" Raymond tr dr Car Coal & Ice Co r Georgetown
" *Raymond (Carrie) 2 preacher h 323 College
" *Rebecca maid Geo H Wright r Edgelawn rd
" Rena (Mrs W P) fitter Denton's Dept Store r 1 Ravenscroft dr
" *Richd P (Prudence) ⓞ barber 17 Eagle h 82 Fagg
" *Richd student r 137 Hill
" Robt porter Rhudy's Pure Oil Serv Sta r 30 Short
" Robt r 114 Indiana av
" *Robt r 10 Latta
" Robt L (Josephine) h 8 Marcellus
" Robt S (Mae) ⓞ v-p Ashev Seed Co Inc h 57 Woodland rd
" Robt W auditor Am Enka Corp r 86 Elizabeth
" Roger M student r 37 Ravenscroft rd
" Roland J (Estelle B) 2 (J W Jones & Co) h 60 Houston
" Rosa opr Beacon Mfg Co r SW
" Rosa May r 56 Ohunns Cove rd
" Rowland J (Estelle) 2 ⓞ chief dep US Marshall h 60 Houston
" Roy prsfdr Advocate Prntg Co r 258 Broadway

JONES ROY E (Lillian) 1 v p Pritchard Paint & Glass Co h 3 Mildred Apts
" *Rubin (Hattie) 1 ⓞ Hans Rees Sons Inc h 106 Burton av
" Ruffner H r Cr
" Ruth clk City Welf r YWCA
" Ruth student r 19 Henrietta
" *Ruth student r 39 Pearl
" Ruth Emery student r 25 Baird
" Ruth Naomi waitress Eckerds Drug Store r 245 State
" Sadie r 8 Oakdale av
" Samella 1 r 86 Pine
" Saml (Ruth) 1 mech Richbourg Mtr Co h Stockville NC
" Saml H (Mae) 2 switchmn So Ry h 116 Longview rd
" Saml P (Delia C) 1 ⓞ mach US Forestry Ser h 926 w Chapel rd Bilt
" Sarah tchr r 333 Pearson dr
" Seborn B (Katherine) 1 lab Beacon Mill h SW
" Silas F (Bessie) 2 ⓞ h Sardis rd
" Spencer student r 37 Ravenscroft rd
" *Stella r 43 Walton
" Susan (wid M S) r 68 Haw Creek rd
" S Ellie ⓞ h Emma
" Tennie ⓞ farmer r Old Bear Creek rd
" Thad G (Mary Joe) ⓞ yd supt Ashev Ice & Coal Co h 4 Elkmont Ter
" Thelma ⓞ waitress Swannanoa Berkeley Hotel r do
" Thelma r WV
" Theo E (Margaret) ⓞ h Enka
" *Theo J agt Mutual Life Ins Co r 43 Walton
" *Theodosia cook 30 Colonial pl r 91 Broad
" Thos A Jr (Anna Belle) ⓞ lawyer 312 Jackson bldg h 3 Hawthorne la
" Thos B (Emma) r 119 W Haywood
" Thos C (Mary) 2 flagmn So Ry h 122 Stewart
" Thos C Jr student r 122 Stewart
" Thos R mgr Dixie Cab Co Inc r 49 Clayton
" *Thorney (Lois) butler N P Maddox r 255 Ashland av
" T Percy (Edwina) 1 farmer h OR
" Victor student r 32 Howard
" Viola (Mrs Herbert) bleecher Am Enka Corp r Enka
" Wayne M knitter Ashev Hosiery Mill r 116 Longview rd
" Wayne lab Am Enka Corp r Enka
" Weimar (Nell T) city ed Ashev Citizen Times Co r 18 Westover dr
" Welzie W (Zelda) 3 h Emma RD 4
" Mm r 93 Cherry
" *Wm h 33 Gray
" *Wm (Bernice) butler M L Hurley Pimrose Cot Sunset Ter
" *Wm (Helen) h 89 s Grove
" *Wm helper E V Harbeck r WV
" Wm A (Hilda) spinner Am Ena Corp r 617 Hendersonville rd Bilt
" Wm C (Ada) ⓞ h Brevard rd RFD 3
" Wm E (Pearl) 4 tr dr h 67 Moody av
" Wm L (Georgene) 1 mess W U Tel Co r 95 Cumberland av
" Wm M (Dessie) ⓞ 1 farmer h WV
" Wm M (Grace B) 5 mgr planning mill h 127 Herron av
" Wm Morton Jr student r 25 Baird
" Wm R (Estelle) 4 h 104 School rd

JONES
" *Willie 3 h 137 Hill
" Willie (Mrs Lester) hlpr Ashev Ldry Co r 133 Spears av
" Willie Mae mus tchr r 683 Haywood rd
" Wilma (Mrs Lester) bkpr Ashev Ldry Co r 133 Spears av
" Winnie C (Mattie) 3 r 18 Weaverville rd
" Woodfin (Viola) h 2 Noble
" W Earle (Eloise) 2 ◎ barber USVH h 10 Church rd
" W Floyd (Myrtle) 1 taxi dr Boyd Taxi Co h 1 Parkway rd
" W Homer (Daisy) 5 lab Bilt Lbr Co h (r) Swannanoa dr
" W Melvin (Molly) inspr So Ry h 114 Indiana av

JONES W MORTON (Ruth M) 1 pres-treas gen mgr Morton Jones & Co h 25 Baird
" Zeb F 1 brklyr h 32 Howard
" Zelma student r Hazel Mill rd
" &Randalph E C Jones E J Randolph 2-3-4 Elec bldg

JONES & RANDOLPH Jones & Ward
Joney Roenna (Harry) clk Montgomery Ward & Co r 711 Midland dr
" Harry (Roenna) slsmn S & S Motor Co r 711 Midland dr
*Jordan Albert (Ada) 2 ◎h 12 e Lane
" *Anetta r 35 Tuskegee
" *Bell r 38 Sasafras
" Benj (Gertrude) clk Grove Park Inn h 3 The Whitehurst
" Coy H (Ola May) dish washer Grove Park Inn r 20 Wildwood
" Dallas C (Fecie) 3 r 7 East
" *Danl 1 r 108 Pine
" Dorothy tchr Eugene Rankin sch r Midland dr Lakeview pk
" *Earnest (Ruth) lab Frank Silverman h 16 Stoney Hollow
" *Elizabeth r 38 Sasafras
" Frank M (Nannie) 1 ◎ deputy ins commissioner 215-19 Imperial Life Ins Co Bldg h 57 Anandale av
" Florence student r 20 Wildwood
" *Georgia opr Geo Vanderbilt Beauty Sh r 17 Jordan
" Gerald mgr Vanity Slipper Shop r 18 College Pk pl
" Herman (Julie) 3 r 195 Edgewood rd
" Henry B (Gertrude) cash Grove Park Inn h 45 Hillside
" Hobart M (Lucile) 2 ◎ police h 20 White Fawn dr
" Howard W clk Pisgah Nat For r Cherokee Inn
" Jas H 3 lab r 95 Edgewood rd
" Jas R (Ottie) 1 police Am Enka Corp h 119 Sand Hill rd
" Jno Y (Meena S) ◎ clk U S Dist Ct h Midland

JORDAN J Y Jr lawyer 408-409 Jackson bldg tel 3961 r Midland dr (See page 133)
" J Chas clk Ausburn & Co r 428½ Depot
" La Bond opr Pure Oil Serv Sta r Wrennwood
" *Leta Belle maid 79 Furman r 38 Sasafras
" *Louise ◎ h 17 Jordan
" Lyda M (Fallie) 5 dish washer Grove Park Inn h 20 Wildwood
" L W slsmn Mills Serv Sta r 22 Orange
" *Magee 3 lab h 10 Jordan
" Major B soda Clk Community Phar r CR
" *Pearl tchr Mtn St Sch r 160 s Grove
" *Robt J (Eliza) 2 ◎ lab So Ry h 31 Fagg
" Robt S h 48 William
" Roy P bkpr Lawrence Brown dep sheriff r 57 Anandale av
" Rufus L (Alma) firemn So Ry h 260 Haywood
" Stela emp Bil For Co Club r do
" *Wm student r 14 Latta
" Wm M (Mabel Z) 3 adv slsmn Kemper Thomas Co h 20 Finalee av Kworth
" Paul (Eva) 1 carp h 1 Atkinson
" *Saml (Sarah) ◎ por Pullman Co h (r) Wyoming rd
" *Saml Jr (Asilee) lab Elks Club (col) r (r) Wyoming
Josephson Don D engr Am Enka Corp r 103 Montford av
" Myrtle (wid C W) (Mont View Inn) 62 Courtland av h
" Myrton M (Dorothy) (Joe Josepheson Distributor Co) r 75 Church
" *Josey Evelyn maid Isabel Peckham r 131 Broad
" *Will Lemina r 131 Broad
Joyce Ermund H chauf Geo E Morse r 208 Patton av
Joyce J F Dept Store (J F Joyce) Tunnel rd
" Onalee ironer French Broad Ldry r 8 State
" Marion W (wid J F) ◎ (Joyce's Cash Store) h Black Mt rd
" Nina (wid S J) h 8 State
" Richard A (Minnie) 4 mech Arrowood Mtr Co h 63 Orr
" T Mack r 8 State
" *Wm porter Palais Royal r Beaumont st
Joyce's Cash Store (Marion W Joyce) 25 Weaverville rd
Joyner Alfred F (Augusta) ◎ h Enka
" Chas B (Nina B) 3 ◎ city detective h 30 Oakwood
" Chas E (Sara M) 3 supt C A Webb h 10 Beaverdam
" Edna L student r 15 Clifton av
" Everett (Elizabeth) servmn Freck's Radio & Supply Co h 14 Mount Vernon Grace
" Harry W (Rowena) slsmn S & S Motor Co r Midland dr
" Jas E (Bessie) 2 ◎ contr h 15 Clifton av
" Jno C (Edith) 2 ◎ lawyer 509 Jackson bldg h Lookout dr
" J Bynum bkpr Wachovia Bk & Tr Co r Broadview pk
" Louis (Mary) clk Jax Pax Stores, Inc r 500½ Merrimon av
" Lucy (wid J N) h 176½ Merrimon av
" Mary student r 30 Oakwood
" Marvin r 176½ Merrimon av
" Mollie F (wid C D) ◎ h 12 Beaverdam rd
" Porter R r 15 Clifton av
" Vaudie E r 12 Beaverdam rd
" Wenonah diet Norburn Hosp r 176 Merrimon av

JUDD FURN CO (O J Judd) 757 Haywood rd

JUDD OSCAR J (Mabel) 2 ◎ (Judd Furn Co) h 6 Mable w Ashev
*Judge Walter (Katherine) yd fomn Western Oil Co h 24 Grail
Julian Wm A (Margaret) ◎ h 6 Circle dr
Jump Chester r 29 Richland
Jump Frank (Della) 1 spinner Am Enka Corp h Ridge GP
Jump Frank H (Viola E) 1 mach Black Mountain Dimenson Shop h Elk Mountain rd
Jumper Blanche slswmn Bon Marche r 51 Washington rd
" Margaret L hand weaver Spinning Wheel r 6 Weaverville rd
" May (wid T C) r 29 Richland
" Wm C (Mildred) r Emma
*June Jno (Bessie) cook Tingles cafe h 89 Grove
Junior League Baby Home Margaret Clarke supt Gracelynn rd
Junior League Shop Ethel Reeves mgr gifts 14 Page av—tel 1084
Justice Amy V r 3 Haw Creek rd

JUSTICE
" Benj S (Justice Garage) h 3 Haw Creek rd
" Bert D (Bertha) 4 lab Three Mtns h 34 Hill
" Brownlow (Helen) 1 ⓞ miller Valley Roller Mill h CR
" Carl (Mazie) spinner Am Enka Corp r Enka
" Clarence spin dept Am Enka Co r 18 Green Hill rd
" Claude C (Minnie) 2 ⓞ barber City Barber Shop r Fairview rd
" Claude D (Jewel) 4 ⓞ (Civil Engr) h CR
" Della r 11 West Haywood
" *Dusky r 45 Argyle la
" Elizabeth seamer Ashev Hos Mill r 18 Green Hill rd
" Ernest S (Jessie) 1 h 18 Green Hill rd
" Ernestine dom G O Shepherd r do
" Frieda r Fairview rd RD 2
" Garage Haw Creek rd
" Garage (B S Justice) How Creek rd
" Guy E (Edith) dr Red Top Cab Co r County Home rd
" Harley G ⓞ r Caribou rd Bilt
" Haynes sec Holland Furnace Co r 69 Baker av
" *Henry r 45 Argyle
" Jack student r Caribou rd Bilt
" Jas F (Letita) 23 Vance Crescent
" Jas C (Belle) 2 h Fairview rd RD 2
" *Jno r 71 Burton
" Jos student r Caribou rd Bilt
" J Ernest (Grace) 1 ⓞ caretaker 41 Hilltop rd r 43 Hilltop rd
" J Howard (Bernice) 2 h 62 Clayton
" Laura packer Am Enka Corp r 18 Green Hill rd
" Lillian textile lab Am Enka Corp r 18 Green Hill rd
" Lillian A (wid J C B) h 35 Orange
" Louie asst helper Standard Esso Sta r Enka
" Lucy maid Glenrock Hotel r Witchwood
" Mabel backwinder Hos Mill r 18 Green Hill rd
" *Madelon student r 87 Danning
" *Maiton (Cozy) 2 r 87 Danning
" Mary (wid R H) 2 sten r Swannanoa
" Mattie May student r 18 Green Hill rd
" Mozie lab Am Enka Corp r Enka
" Naomi (wid W T) ⓞ h 70 McDowell
" O Forest (Edith) ⓞ h Ashev RD 2
" Parley W (Nell) 4 swtchmn So Ry h Caribou rd Bilt
" *Pearl (wid Anderson) h 96 Burton av
" Roy (Della) r 73 Baker av
" Ruby C opr So Bell Tel & Tel Co r 626 Brookshire Bilt
" Wm H (Anna Mae) 2 h 347 Sand Hill rd
" Wm J (Anne) printer h 69 Baker av
" Wm J Jr slsmn Stand Oil Co r 69 Baker av
" Wm S (Ethel) 2 phys 36 Grove h 3 Lynmar
Justus Bessie L (James F) ⓞ cash Stand Oil Co r 1 Maple w Ashev
" Everett H vulc Ashev Tire & Retreading Co r RD 3
" Guy clk O K Store No. 5 r 50 North

JUSTUS HAINES sec Holland Furnace Co r 69 Baker
" Jas F (Bessie) ⓞ (Motor Inn) h 1 Maple w Ashev
" J F Serv Sta J F Justus 768 Haywood rd WA
" Louie opr Enka Filling Sta r Enka
" Mary student r 4 Robinson Apts
" Wm S (Louise) farmer Pond rd
Juvenile Ct J F Glenn judge 1008 Buncombe Co Ct Hse
Kaaden G Vander (Alida) 2 fire chief Am Enka Corp h Enka
Kagan Lillie K (wid Mark) 1 ⓞ (Kagan's Luggage & Jewelry Shop) h 26 Austin av
" Jewelry & Luggage Shop Wm Rosenfeld mgr 14 Patton av
Kahn Irving H (Helen) 2 slsmn The Leader h 1 Maryell apts
" Mortimer I (Adelle) 2 mgr S Sternberg & Co h n Kensington rd

KAHN see **CONN**
Kale Cora M (wid P T) ⓞ h 24 Longview rd
" Elizabeth student r 257 s French Broad av
" Jno A (Jennie) 2 bge mstr So Ry Co h 257 s French Broad av
" *Swannie 1 maid r 41 Magnolia
Kalogerakis Christopher K (Dollie) 3 (Pisgah Cafe) h 44 Grove
Kalusche Louis F (Ora) ⓞ mach So Ry h 34 Holland
Kane Jno (Veronica) sup ofcr U S Vet Hosp h 33 Forest Hill dr KW
Kanipe Clarence D (Jacqueline) 1 weaver Beacon Mfg Co r Swannanoa
" Jas L (Georgie) 4 ⓞ h 75 Houston
Kannenberg May (wid C C) r 166 Macon av
Kanupp Archie H (Carrie) 2 carrier Skyland PO h Mills Gap rd
" Herbert V (Harriet N) 2 clk Ry M S h 99 Unadilla av KW
Kaplan Herman H (Sophia) dentist h 230 Lakeshore dr
*Kapolly Felix porter Oakwood Serv Sta r Hill
Karambles Beulah student r 44 John
" Nick ⓞ (Atl Quick Lunch) h 15 John
Karleskint Mabel M (Mrs Matthew) bkpr G H Masters Gro Co r 2 Devonshire pl KW
" Matthew T (Mabel) ⓞ slsmn G H Masters Gro Co h 2 Devonshire pl
Kartus Alvin S lawyer 707 Flat Iron Bldg r 118 Macon av
" Jos (Mollie) ⓞ pres Ind Discount Corp h 118 Macon
" Pauline sec-treas Ind Discount Corp r 118 Macon av
Kates Nancy H (wid H G) 48 Middlemont av
Kaufman Amos L tanner Sternberg & Co r 68 Asheland av
" Bros Auto Parts Inc Bernard Kaufman pres Al Rothstein mgr 20-22 Broadway—tel 2680
*Kay Ernest (Mary) 3 r 173½ s Grove
" *Florine maid R S Morris r 173½ So Grove
" *Floyd hlpr Kübler Prod Co r 85 Lexington av
" *Geneva maid H L Thomas r 83½ Lexington av
" *Hermon orderly U S Vet Hosp r 97 Broad
" Jno r 76 Flint
" *Mamie cook 37 Mt Vernon Cir r 125 Gudger
Kaylor Edwin mech J M Hearn & Co r 128 Cumberland av
" Elizabeth r 128 Cumberland av
" Frank student r 128 Cumberland
" Jno W linemn So Bell Tel & Tel Co r 128 Cumberland av
" Nancy (wid J M) h 128 Cumberland av
" Robt H (Edna) h 15 Oakland av
" Ruth r 128 Cumberland av
*Kearney Augusta (wid Wm) maid Richard Austin r 9 Latta
" Benj P (Mattie E) clk U S Vet Hosp r 1 Kingsgate rd
" Lillian ⓞ h 1 Kingsgate rd
" *Wm r 9 Latta
Kearse Alta r 31 Oakdale
" Jas hlpr So Delicatessen r 30 Oakdale av
" Mazie (wid E) 1 h 30 Oakdale av
" Quincy r 30 Oakdale av
" Ruth dom Enka Club Hse r 30 Oakdale av
Keasler Jno M (Rachel) ⓞ 2 farmer h 75 Old Haw Creek rd
" Roy W farmer r 75 Old Haw Creek rd

KEATHLEY
" Edwd H (Nannie M) 3 clk U S Vet Hosp h 6 Oakland av
*Keating Paul r White av
*Keaton Jas M phys r Apt 7 So Side av
" *Paul butler F R Rutledge h Shiloh rd
*Keebe Jannett tchr Livingston St Sch r 72 Madison av
*Keebler Edd porter Se Exp Co h Thurland av
" Eddie r 50 Park av
" Laura (wid J S) ⓪ h 50 Park av

KEEBLER see **KIIBLER**
Keeler Gordon E minister r 68 Grove
Keeling Krome (Dorothy) 1 r 4 Cedar Cliff rd
" Stanley sheet metal wkr W H Arthur Co r
Keenan Carolyn E student r 46 Chunns Cove rd
" Ernest (Marjorie) 2 h 26 Chunns Cove rd
" Frances hlpr E G Hester r 28 Grassy Branch rd
" J Francis (Agnes) ⓪ lab Homeland Park h 28 Grassy Branch rd
" *Helen (Spencer) 1 maid h 112 Broad
" Hugh P (Ethel) ⓪ 1 wtchmn Fred Seely Castle h 46 Chunns Cove rd
" Jas F ⓪ h 44 Ounns Cove rd
" Phillip E farmer r 44 Chunns Cove rd
" Robt T (Nannie M) 3 mech Am Enka Corp r 44 Chunns Oove rd
" *Spencer (Helen) 1 r 117 Broad
Keener Azalea (wid J L) r Swannanoa
" David H (Minnie) carp h 26 Va av
" Ellen r 120 Bartlett
" Frank H (Ava) asst cash Wachovia Bank h 16 Monroe Apts
" Jas weaver Beacon Mfg Co r SW
" Luther C (Bertha) 3 clk So Ry h 61 Vermont
" Margaret student r 144 Park av
" Orpheus (Bertha) 2 ⓪ (Keener Gro) h 144 Park av
" Richd G (Edith) 2 carp Claude Skinsland Lmbr h Thompson Bmore
Keeter J C carrier Ashev Citizen Times Co r Bryson City N C
Keever Chas W (Kate) 1 h 96 School rd
" Henry K (Minnie E) 1 mgr Stand Serve Sta No 86 h 200 Brucemont Cir WA
" Jas (Bertha) 2 with City St Dept h Caribou rd Bilt
" Jas P (Nettie) ⓪ h 740 Fairview rd
" Mary r 104½ School rd
" Robt H (Mattie B) 1 ⓪ h 104½ School rd
" Robt L (Leasie) ⓪ air brake inspr So Ry h 92 Mich av
" R L tr dr r 23 n Ann
" Wm r 104½ School rd
" *Wm E lab h 40 Jason
" Wm J (Ada) 7 tr dr r 740 Fairview rd
" Wm T (Margaret) mech So Ry 120 Bartlett —tel 5126-J
" Winfried W r 104½ School rd
Kehl Jno E (Corinne C) ⓪ h 47 Lynwood rd
Keith Athur E r 76 Ralph
" Clara J (wid J F) bkpr Citizens Trans Coal Co r 26 n Liberty
" Clifford M (Nan) clk rec dept Bon Marche r 22 Holland
" Eugene opr Stand Oil Sta r 22 Holland
" Frank (Carrie) farmer r 26 Bennett
" Guy (Margaret) 2 ⓪ tr dr Parisien Clnrs r Georgetown
" Jas F (Grace) master Am Enka Corp h 26 n Liberty
" Lawrence A H artist r Y M C A
" Margaret smstrs Parisien Cleaners r Georgetown
" Maude r 351 Broadway
" Merrell student r 22 Holland
" Myrtle V (wid O R) sec h 22 Holland
" Sarah V (wid T A) h 351 Broadway
Keller H Doyle (Mildred G) mgr rental dept Boyd & Chance h 81 Houston
" Jno A (Anna F) slsmn M V Moore & Co r 61 Woodward av
Kelley Catherine r 25 Merrimon av
" Coy (Maggie) carder Ashev Cotton Mills r 290 Patton av
" Gussie (wid J A) h 300 Montford av
" Harvey A (Elsie) 3 slsmn h 25 Merrimon av
" Ira O 2 bleacher Am Enka Corp h 17 Bledsoe Bldg
" Jno (Mattie) 2 lab So Ry h 1 Hibernia (r)
" Louise clk S H Kress & Co r 25 Merrimon av
" Maggie (Mrs Coy) spinner Ashev Cotton Mills r 290 Patton av
" Marion E slsmn Nat Biscuit Co res Marion N O
" Mary (wid M L) r 240 Rankin av
" Shuman D (Geneva) h 161 Merchant st
" *Sidney r 16 Butterick
" *Thos (Esther) waiter h 9 Baxter
Kellogg Chas L (Gladys M) photo engraver Ashev Citizen Times Co r 48 Hillside
" Donald D (Mary W) 1 r 30 Caledonia rd KW
" Lincoln L (Katherine) lawyer Flat Iron bldg h w Midland dr
" Mary W (Mrs Donald D) 1 demonstrator Nu-Enamel Store r 30 Caledonia rd KW
Kellum Bellus r 11 Grayson Apts
" Margaret h 11 Grayson Apts
Kells Edna slswn M V Moore & Co r 1 Edwin pl
Kels Cafe 227 Haywood rd WA
*Kelly Aaron (Florence) ⓪ 45 Catholic av
" Angus C (Nina) ⓪ (Kelly Fruit Co) h 309 KW rd
" Angus C Jr student r 309 Kenilworth rd KW
" Brown D (Hetty) 1 serv mgr Caro Pr & Lt Co h 179 Edgewood rd
" B W (Kellys Cigar Stand No 1) r 816 Haywood rd

KELLY COAL CO INC W A Whitfield pres J B Whitfield v p and mgr Chas Mannel sec-treas Sweeten Creek and Fairview rds—tel 4310 (See page 82)
" Douglass gas ftr Ashev Gas Co r 248 Brevard rd
" Edith M 2 (Nun-Such Cafe) 728 Haywood rd
" *Eula r 6 Gudger
" Fruit Co (Angus C Kelly) 371 Depot
" Geo stove repr Globe Furn Co h Red Oak Grace
" Gussie (wid G W) h 324 Montford av
" *Inez ⓪ lndrs h 27 Fagg
" Jas S (Christine) ⓪ h 37 King
" Lillie 1 tagger Beacon Mfg Co r SW
" Margaret M (Mrs Thos J) ⓪ hlpr U S Vet Hosp r 1 Craig Cir
" *Mary J r 45 Catholic av
" Michael H (Mary) ⓪ h 254 Cumberland av
" Mildred sec Y W C A r 24 Robindale av

***KELLY J PAUL** (Amanda Lee) 1 phys 38 Mkt r 97 Madison av (See page 136)
" *Saml M r 93 Black
" Taliaferro B (Bertha) 2 ⓪ engr So Ry h 184 Penna av
" Thos J (Margaret M) ⓪ h 1 Craig Cir
" *Wm (Flora) h 53 Southside av

KELLY W THOMAS (Blanche) 1 mgr Peerless Coal Co 813 h Celestial
Kelly's Cigar Stand No 1 (B W Kelly) lobby Pub Serv bldg
Kelso Rachael (wid T A) r 103 Montford av
Kelson Rachael (wid T A) r 62 Courtland av
*Kemp Ella (wid E) ⓪ h 202 Biltmore av
" *Geo (Alice) Hans Rees Sons Inc h 39 Bryant

KEMP
" *Lelon (Pearl) 2 h 255 s Beaumont
" Ola Mae r 90 Broad
" *Pearl (Lelon) r 255 s Beaumont
Kempa J mgr statistical dept Am Enka Corp h Waynesville rd Enka
Kemper Edwin L (Martha B) 3 ⓪ div ofc engr State Highway Com h 511 Kenilworth rd
Kempner Florence r 16 Ravenscroft rd
Kendall Frone slswmn Bon Marche r 9 Cumberland rd
" Leta G (Mrs W B) slswmn Bon Marche r 36 Maple Crescent
" Wm B (Leta G) produce 87 Lexington av h 36 Maple Crescent
Kenett Frank S ins dept Wachovia Bk r 56 Edgemont rd
Kenipe J Edwd (Martha D) 1 U S Alcohol Tax Unit h 23 Westall av

KENILWORTH DRUG STORE (J R Johnson) 445 Biltmore av (See page 87)

KENILWORTH HANDCRAFT SHOP (L C Miller and G W Beck) 740 Biltmore av (See page 49)
" Presbyterian Ch Paul N Gresham pastor Kenilworth rd KW
Kennard Abbie W r 131 Norwood av
" *Charlotte dom r 31 Blanton
" Alfred E (Pauline) ⓪ slsmn Kennard Candy Co h 131 Norwood av
*Kennedy Bernice r 27 Circle
" Braxton E (Helen) 2 clk Eckerd's Drug Store h 16 Holland
" Bruce B (Lillian) 4 mach So Ry h 41 Brevard rd
" Carl F clk and opr Kennedys Store & Service Sta WV
" *Chas S (Ella) ⓪ por So Ry h 318 Asheland av
" *Clarence student r 318 Asheland av
" *Cordell student r 310 Asheland av
" Edwd r 102 Hill
" *Homer student r 318 Asheland av
" *Howard L (Rosa) doormn Grove Park Inn h 310 Asheland av
" *James shinemn Imperial News Stand r 15 Gibbon
" Jas T (Florence) minister h 102 Hill
" *Jno dr Burns Del Co r 102 Hill
" Jno W (Hester) ⓪ dlr Rawleigh Products h WV
" Lem B (Georgia) ⓪ (Kennedy Store & Serv Sta) h WV
" *Margaret student r 310 Asheland av
" Marjorie r 102 Hill
" Maye r WV
" Ralph A tchr Red Oak High Sch r WV
" Robt L (Lola) jan First Nat Bk & Tr Co r 16 Turner
" *Rosa (H L) maid r 310 Asheland av
" *Sam (Bertha) stchr Mims Mfg Co 21 Haid
" *Spencer student r 310 Asheland av
" W Glenn clk and opr Kennedys Store & Service Sta WV
Kennerly C E (Alma) ⓪ (Amco Feed Store) CR RD 4
" Edna r 62 Elm
" James A (Blanche B) 1 ⓪ shop formn MacArthur Tire Co h 61 Nevada av
" Max (Eleanor) 1 r 21 Central av
" Nellie (wid W E) 1 ⓪ h 62 Elm
" Rollin tchr Hall Fletcher Jr High r 28 Longview rd
Kennett Frank Sheridan asst mgr ins dept Wachovia Bk & Tr Co r 56 Edgemont rd
*Kenney Lola maid 125 Howland rd r do
Kenny C D Co (Chas S Brown mgr) 10 n Pack sq
" *Edwd h 31 Max
Kent Elizabeth J (wid H D) 2 h 41 Austin av
" Elizabeth J (wid Harold D) 2 h 10 Finalee av KW
" Cecil A (Eva) 3 tr dr h 374 Broadway
" Howell R r Swannanoa
" Julia spinner Beacon Mill r SW
" L Roosevelt (Rowena) mgr Harrisons Auto Parts r 325 Haywood rd
" Ralph A (Alice) dr Enka taxi r 39 Lanvale av
" Tennessee pkr Beacon Mill r SW
" Verna (wid H E) 2 r 6 Bairds Cove rd
" Willis J (Julia) farmer h SW
Kerby Sara (wid A F) r Emma RD 4
Kerns Jas E ast cash Grove Park Phar r 236 Charlotte
" *Mary Francis r 7 Graham
" Gertrude (wid W S h 236 Charlotte
Kerpatrick Silas J (Josephine) 3 ⓪ farmer h Sand Hill rd
Kerr Augustus W (Anna) brklyr 75 Sulphur Springs rd
" Douglas B (Millie H) 2 h 162 Va av
" Emory plmbr r 75 Sulphur Springs rd
" Estelle sten City Welfare Co r 75 Sulphur Springs rd
" Mable tch r 75 Sulphur Springs rd
*Kerse Ruth dom Enka Lake Club r w Ashev Enka
Kerwin Ernest W (Alice) 2 cred mgr Beacon Mfg Co h 3 Garden ter
Kessler G Roland (Madge) (The Adeline) h 351 Merrimon av
" Jos J (Wilma) mgr Clingman & Hilliard Serv Sta h 190 s French Broad
" Ridley R slsmn r 351 Merrimon av
" Wm r 351 Merrimon av

KETCHIN see KITCHEN & KITCHIN
Kettleson Jack (Louise W) 1 (w Ashev Ath Club) h 43 Dunwell av
Key Jefferson R (Pearl) 1 dist mgr Am Tobacco Co h 25 Vermont cir
" J Reida (Pearle) 1 div mgr Am Tobacco Co h 25 Vermont av
" Sallie F (wid J C) r 25 Vermont cts
Keyes Ethel 3 h 73 Wellington
" Howard (Nell F) 3 spinner Am Enka Corp h 58 Oakwood
Key Lucy spinner Am Enka Corp r 58 Oakwood
Keys Sussie textile dept Am Enka Corp r 58 Oakwood
" Wm C student r 133 Courtland av
" Wm H (Pearl M) plumbr h 133 Courtland av
Keyser Dorothy A student r 11 Chiles av KW

KEYSER see KISER
Kibbler Ollie ⓪ h 95 Cherry
Kibby Orah B (Emma) 1 slsmn McArthur Tire Co h 73 Forsythe
Kicker Chas F (Lillian) ⓪ mgr Jax-Pax h 7 Lynwood rd
Kicklighter Bertie r 153 s Liberty
" Gladston K (Mary) 1 h 153 s Liberty
Kidd Constance (wid S W) 1 sec C K Hughes r 62 Courtland av
" Eleanor tchr h 407 Aston Apts
" Josie r 23 Dysart
" Lois beauty opr Betty Nelson Shop r 14 Mich av
" Robt mgr Ashev Army Store r 23 Dysart
" Robt L (Mary E) carp h 23 Dysart
" Ruth r 23 Dysart
Kidder Ruth (Miss) sten Geo Stephens r 272 Cumberland av
Kiddey Carolyn C (wid A R) nurse r 25 s French Broad av
Kieler Thos C (Estelle) r 21 Courtland av
Kiibler Lena O (Mrs Richard E) sten Kiibler Prod Co r 59 Woodfin
" Prod Co (R E Kiibler mgr) 88 n Lexington

KIIBLER
" Ralph R (Mary E) 1 chief opr police radio Buncombe Co r 59 Spruce
" Richard E (Lena O) mgr Kiibler Prod Co h 59 Woodfin

KIIBLER see KEEBLER
Kieldh Willard D r 83 Church
Kilcrease M J r Co Home
*Kilgo Ella r 17 Ridge
" *Esther Mae r 375 College
" Frances student r 50 Blue Ridge av
" *Herbert B (Irene) 1 barber Martins Barber Shop h 35 Clingman av
" *Leo M student r 375 College
" *Thos (Mattie) 1 ⓞ jan Mt Street Sch h 375 College
" *Valissa r 17 Ridge
" Wm A (Cora M) 4 ⓞ prop Ashev Sign Serv h 50 Blue Ridge av
*Kilgore Geo Henry lab r 34 Campbell
" *Herbert B (Irene) 1 barber Martins Barber Shop h 35 Clingman av
" *Irene dom Monroe Apts r 35 Clingman av
" *Mary dom r 34 Campbell
" *Mattie Lou r 34 Campbell
" Maude h 241 Murdock av
" *Waymon (Ada F) 2 bellmn Grove Park Inn h 14 Gray
" *Willia maid r 34 Campbell
" *William (Rosa) 8 lab h 34 Campbell—tel 5530-J
Kille Charlotte V sten Baldwin Directory Co r 31 Dorchester av
" Hilda H sten Ashev Citizen Times r 31 Dorchester av
" Kenneth student r 31 Dorchester av
Killen Frank M J lawyer 506-507 Jackson Bldg r 77 Coleman av
" Susie (wid F M) ⓞ h 77 Coleman av
Killian Danl N (Nancy) ⓞ sec So Bell Tel Co h 7 Upper Grassy Branch rd
" D Mark Jr (Nan) ⓞ serv rep So Bell Tel & Tel Co h Route 2
" Fannie (wid M A) r 29 Blake
" Harry P slmns Armour Packing Co r 106 Olney rd
" Josephine C h 9 Beaverdam rd
" *Otis (Sallie) ⓞ lab Freight Depot So Ry h 34 Mardell Cir
" Robt L student r 106 Olney rd
" Wm E (Bertha) mech Standard Oil Co h 106 Olney rd
" Wm E Jr r 106 Olney rd
Kilpatrick B Franklin (Gertrude) 2 ⓞ slsmn Henderson's Jewelry Store h 15 Ivy
" Chas W (Josephine) 2 barber r 20 Mt Vernon Cir
" Dewey W store rm mgr Dodge & Plymouth Mtr Co h 99 Asheland av
" Francis lab saw mill r CR
" John (Saw Mill) h CR
" *Jno C (Ollie) 1 ⓞ jan Public Serv Bldg h 38 Huntington
" Mary supt Bell Telephone Co r 20 Mt Vernon Cir
" Reilly W (Vashtie) (Cabinet Shop Repairing) carp Treasure Chest h 20 Mt Vernon Cir
" *Royal r 38 Huntington
" Waverly F (Elizabeth E) cash So State Bk h 22 SS P
" Wm P (Sarah K) ⓞ (W P Kilpatrick Gro) h 19½ Silver
" *Wilmer r 38 Huntington
" W C (Mrs) bkpr Car Power & Lt Co
Kim Philip r 37 Courtland av
Kimball Floyd E (Naomi) 1 mach So Ry h 3 Covington
" Robt C (Narvell) mdse broker r 2 Charlotton Apts
Kimberly David (J Elizabeth) ⓞ real est h 172 Hillside
" Dorothy r 172 Hillside
" Fannie ⓞ r221 Kimberly
" Janie C (wid T M) r 27 Edgewood rd
" Jno r 221 Kimberly av
" Mary ⓞ h 221 Kimberly av
" Rebecca r 221 Kimberly av
Kimbirl Annie C smstrs Abbott Knight Inc r 20 Ravenscroft rd
Kimsey S S h 695 Fairview rd
*Kinard Charlotte r 31 Blanton
" Herbert D (Gussie C) 2 ⓞ agt Union Bus Terminal h 808 Reed Bilt
Kincaid Allie (Mrs D A) opr Ashev Hos Mills r 371 Sulphur Spgs rd
" Deloyn A (Allie) opr Ashev Hos Mills h 379 Sulphur Springs rd
" Edwd A r Elk Mtn rd
" Florence tchr Sand Hill Sch r 278 Merrimon av
" Jas G (Ollie) ⓞ (Kincaid Swain Furn Co) h 278 Merrimon av
" Jno (Carrie) millwkr Nat Casket Co h RD 1
" Myrtle dom 49 Baker av r do
" Swain Furn Co Inc J G Kincaid pres Augusta Swain vp W A Swain sec-treas 21 Broadway
Kinder Harris P agt Home Security Life Ins Co r 179 s French Broad
Kindler Dorothy A bkpr H W Kindler plmbg 36 Mount Vernon Circle
" Herman W (Anna R) (H W Kindler Plmbg & Heating Co) h 36 Mt Vernon Cir

KINDLER H W Plumbing & Heating 8 Magnolia av—tels 1612-6330 (See bottom lines and card BD)
" Nell opr So Bell Tel Co r 47 Ormond av
" Richd T (Louise) h 47 Ormond av
King Anna r 58 w Haywood
" *Ameta (wid) h 157 Blanton
" *Archie r Caribou rd Shiloh
" *Arthur r Caribou rd
" Bell (wid R H) h 113½ Mont av
" Bertram 1 cash Grove Park Phar r 236 Charlotte
" Carr W brakemn So Ry r 24 Nelson
" Chas G r 12 Green
" Chas M (Ellen) mach Beacon Mfg Co h SW
" Chloe spinner Ashev Cotton Mills r 63 Tiernan
" *Clarence belmn Ashev Bilt Hotel h 131 Broad
" Clyde E (Helen) dr Red Top Cab Co r RD 2
" Connie r 24 Millbrook rd
" Cora r 73 Sunrise dr
" Corinne opg rm supv Norburn Hosp r 327 Montford
" Crawford C (Carrie) 1 Baker Packing Co h 15 Toxaway
" Dorothy nurse Norburn Dosp r 51 Watauga
" D Wiley (Bessie) lab h 94 Jefferson dr
" Edward phys 40 Flat Iron Bldg h 11 Cedarcliff rd BF
" *Edwd B (Ruth J) pastor New Mt Olive Baptist Ch h 57 Adams
" Elizabeth (Mrs Jas) bkpr Montgomery Ward 2 King James Apts
" Elmer (Helen) rSW
" Ernest (Cora) 8 h Deaver View rd
" Ethel r SW
" Ethel M reeler Am Enka Corp r 27 Burton
" Eva r 27 Burton
" *Florella r 21 Gudger
" *Florine r 50 Curve
" Fred F (Lillie) 3 h Emma RD 4
" Gordon r 24 Millbrook rd
" Grover C (Mary) 1 slsmn Thomas Buick Co h 20 Robindale av
" Gene (Lellia) slsmn Am Serv & Elec Ice Co r Johnsons Sch rd

KING
" Geoffrey C (Fay) 2 engr Haywood Bldg h 87 Anandale av
" *Gerome (Creola) lab h 44 Buttrick
" Gerturde (wid C G) ⓪ h 190 Merrimon av
" Helen r Emma
" Henry (Iona) slsmn h 393 Merrimon av
" Herbert r SW
" *Howard R (Ruth) 1 h 1 Short Ivy
" Howard r 20 Robindale av
" Hurley H (Lizzie D) 2 slsmn h 2 Brucemont Cir
" Hurshel (Minnie) ⓪ h 104 Millbrook rd
" Idell mgr Eleanor Dress Shop r 53 Asheland av
" Jack (Ruby) 2 mach Am Enka Corp h 19 Harvard
" Jas lab Am Enka Corp r Enka
" James Apts 90 Charlotte
" Jas B (Elizabeth) slsmn A & P Tea Co h 2 King James Apt
" Jas W (Sue E) lab h Caribou rd Bilt
" Jefferson (Mild red) 2 h 84 Vandalia
" Jesse (Gusta) 1 ⓪ (Jesse King) h 24 Millbrook rd
" *Jessie h 50 Curve
" Jeoffrey C (Fay) 2 engr Haywood Bldg h 87 Anandale av
" Jno B (Georgia) ⓪ slsmn Ashev Citizen Times h 140 Murdock av
" Jos S (Leoda S) 1 ⓪ ins agt Washington Nat Life Ins Co h 619 Reed Bilt
" Judith (wid P S) r54 Merrimon av
" J Lawrence rep Dun & Bradstreet Inc r Y M C A
" Kathryn tchr Claxton Sch r 14 Watauga
" Leoda sorter Swannanoa Ldry r 619 Reed Bilt
" Lela G sten L B Jackson & Co r 20 Robindale av
" Lillian spinner Beacon Mills r SW
" Lionel C steward Ashev Sch r do
" Lonnie B (Jessie) ⓪ h 8 Shytle rd
" Luthur J lab Sayles Bleachery r 8 Shytle rd
" Margaret r Caribou rd Bilt
" Marion L (Lillian) 1 dyer Beacon Mill h SW
" *Martha (wid C C) h 53 Argyle
" Mary mutic tchr r 190 Merrimon av
" Mary student r 20 Robindale av
" *Mary 1 h Norfolk
" *Mary maid J D Black r 21 Gudger
" Maurice E (Ora M) painter h 93 Church
" *Mildred r Shiloh rd
" Monroe (Macie) 2 h 23 Central av
" Myrle beauty opr r 113½ Mont av
" Neston (Ida) 3 ⓪ hlpr C L Grigsby & Co r 92 n Lexington
" Paul student r CR
" P L linemn Car Power & Lt Co
" Ralph W clk N A Miller genl mds r 8 Shutle rd
" Ralph R (Marie) 2 (King's Serv Sta) h 121 Anandale av
" Ray H (Ellen) 1 tr dr So Fish & Gro Co r 476½ Broadway
" Rena student r Cr
" Riley W (Ora) ⓪ postmaster Candler PO h Cr
" Robt S (Mattie) h 60 Montford av
" Ross V (Jervey) 1 dispr Boyd Taxi Co h 224 Courtland
" Roy (Thelma) 2 lab r 38 Jefferson dr
" Ruby (Mrs J W) 2 slswmn Miller's Inc r 19 Harvard pl
" Saml H (Texanna) 4 h 12 Green
" Saml Jr (Edith) 4 ⓪ hCaribou rd
" Saml (Kansas) 1 ⓪ h Carilou rd
" Theresa (wid W I) r 15 Forsythe
" Thos F (Kathrine T) rdmstr So Ry h 14 watauga
" T Willard (Fleeter) h 63 Tiernan
" Walter E lab r 94 Jefferton dr
" Wm E (Ada L) 1 (W E King Gro Co) (King's Market) h 206 Merrimon av
" Wm Ray (Irene) 1 waiter Mills Cafe h 152 Montford
" Wm R (Estelle) 5 ⓪ (Glenn Rock Barber Shop) h 27 Burton
" W E Gro Co (W E King) 154 Broadway
King's Market (W E King) 154 Broadway
*Kingboro Ann B 1 r 255 Asheland av
" *Mary maid L B Brooks r 255 Asheland
*Kinnard Hattie L r 24 Morrow
" *Lucinda r 24 Morrow
Kinney Alfred R (Edith) 2 rd supt Pisgah Nat For r 133 Westwood pl
" Burton student r 133 Westwood pl
" G R Co Jas H Spencer mgr 36 Patton av
Kinsland Bertha T (wid W C) tchr WV High Sch r WV
" Clarice r 79 Furman av
" Claud S (Nora M) ⓪ whol lmbr Technical bldg h 79 Furman av
" Mae tchr r 79 Furman av
Kipp Coal Co (W O Kipp) 63 Valley
" Orland W (Locie) 1 (Kipp Coal Co) h 51 Mount Clare av
" Thos H (Marie) 1 emp Am Enka Corp h 1404 Haywood rd
Kirby Bryan opr Smoky Mt Service Sta r 698 Haywood rd
" Hilliard F (Kirby Serv Sta) h 698 Haywood rd
" Kenyon M (Mary) 1 opr Sinclair Filling Sta h 1 Brevard Apts
" *Mamie r 233 s Grove
" Mary A (wid Henry) ⓪ h 42 Lawrence pl
" Service Sta (H F Kirby) Tunnel rd
Kirk Chas J (Almeda) (Kirk & Bolton) h 1331 Haywood rd
" Eter B reg nurse r 394 Merrimon av
" Ila B r Cr
" Itaska hskpr C N Sprinkle r WV
" Milas (Callie) 2 spinner Am Enka Corp h Cr
" &Bolton (C J Kirk & Oscar Bolton) 113-115 Broadway 118 N Lexington av
Kirkendall Sallie K hse wk r 68 Park av
*Kirkland Thos (Iola) 1 waiter Vanderbilt Hotel h 14 Hildebrand
Kirkman Fred E (Anne) ⓪ slsmn h 5 Woodley av
" Ruth student r 5 Woodley av
" Wm clk Wachovia Bk & Tr Co r 5 Woodley av
Kirkpatrick Helen maid 187 Swannanoa av r do
" Jency hse kpr Alin Morgan r CR
KIRKPATIRCK MILO O (Zeitha) 2 ⓪ v p Cecil's Business College 57 Mitchell av
" Robt P (Louise) 1 printer Jarrett Press Inc r 57 Austin av
" Rubin L (Bertie) ⓪ farmer h CR
" Weaver (Kirkpatrick's Pool Room) r CR
" W Bryan (Eva) 2 swtchmn So Ry h 88 Hanover
" Wm M (Trula) 3 ⓪ tr dr h CR
" Wm P (Myrtle) 2 metermn Car Pr & Lt Co h 3 Sycamore
Kirsch Edward H (Rosa V) 1 ⓪ painter h 112 Mitchell av
" Fern r 112 Mitchell av
" Harmon E helper Cazel Motor Co r 112 Mitchell av WA
" Harry student r 112 Mitchell av
" Norman mech Cazel Mtr Co r 112 Mitchell av
Kirstein Alvin student r 41 Ora
" Albert O (Madalina) 2 ⓪ plumbr Consol'd Realty Corp h 205 Westwood pl
" Ewald C (Lena M) 1 engr SoRy r 41 Ora
" Otto r 41 Ora
Kiser Arthur G (Ovalee) 1 opr Ashev Hos Mills h 57 Middlemont av
" Chas E trk dr Ideal Paint & Varnish Co r 197 Westwood pl

KISER
" Connie L (Lucie May) ⓪ mgr Kiser Cafe h 52 Brevard rd
" Dorothy clk Dunham Music House r 52 Brevard rd
" Frank lab Ashev Silk Hosiery Mill r 52 Brevard
" Jno R (De Neale) mech Wilson Plmbg Co h 12 Harris
" Mack C (Lois) 1 ⓪ clk Salleys Drug Store h 197 Westwood pl
" Nan r 197 Westwood pl

KISER see **KEYSER**
Kitchen E Herman (Lula) (Brook-Side Lodge) h Enka
" J Champ solr Boyd & Chance r 107 Woodrow
" J P Mrs tchr Bilt High Sch r Bilt
" Wm (Mabel) 4 h 35 Clyde
" Wm M (Juanita) 1 r 36 Monroe pl
Kitchin Daisy M (Mrs J E) r 291 State
" Jessie E (Daisy) 7 clk Haywood Mkt h 291 State
" Julian P (Rossie R) ⓪ judge Buncombe Co General Ct h 5 Swan Bilt (See page 131)
" Julian P Jr (Dagma) 1 lawyer and vp Better Health Foundation Inc h 14 Colonial pl
" Reed (Mary S) ⓪ lawyer Pub Serv bldg h 31 Westover dr (See page 131)
Kitchenette Apts 34 Cherry
Kitchens Elizabeth sten Pollocks Inc r 174 Rankin av
KITCHIN see **KETCHIN**
Kitchins Juanita waitress Terminal Coffee Shop r Monroe pl
Kite Dorothy N student r 94 Tahkieostie trail
" Sam L (Georgia) 5 slsmn h 94 Tahkieostie trail
" Sam L Jr student r 94 Tahkieostie trail
Kittinger Mary tchr Swannanoa Sch r 27 Forest Hill dr Ashev
Kitty Koon mgr Imperial News Stand r 111 Central
*Kleaton Beatrice h 5 Short Valley
Kleene Herman (Anne) treas and business mgr Ashev Sch r Ashev School
Klein Fruit & Prod Co (Saml Klein) 48 n Lexington av
" Morris student r 16 Orchard
" Sam (Sadie) 1 (Sam Klein Fruit & Produce) h 16 Orchard
Klicker Francis W (Lucile) mgr Halsey & Griffith h 17 Furman ct
Kline Alex S (Eleanore) rabbi Spruce St Synogogue h 75 Henrietta
Klinesteker Justin H (Christine) 1 h 30 Linden
Knapp Porter bkpr City San Dept
" Richd (Flossie) 3 h 10 Short Woodfin
Knauth Herman M (Pearl) 1 ⓪ h 4 Black Mtn rd
Kneebourn Roy (Elizabeth) 1 (The Watch Shop) h 11 Brucemont Cir
Kneeburg Roy B (Elizabeth) 1 Kneeburg Watch Shop) r 42 Brucemont Cir
Knapp Willard opr Caro Pr & Light Co r 1 Ravenscroft rd
Knickerbocker Apts Minnie Harris mgr 44 College pk pl
Knight A F patent atty Am Enka Corp r 15 Grayson Apts
" Carsie P (Anna) 1 baker h Hazel Mill rd
" Chas C (Myrtle C) (Arcade Tobacco Shop) h 69 Edwin pl
" Dealus E (Burdell) 3 ⓪ h Emma RD 4
" Ida r 1 Ridge av
" *Jas lab r 123 Gudger
" John h 8 Tuskegee
" *Jno hlpl Vick's Delicatessen r 233 Grove
" *Judge (Tansie) orderly h 55 Gudger
" Lafayette S (Lula) 3 h 20 Reynolds rd
" Lula spinner Ashev Cotton Mill r 20 Reynolds rd
" *Ono (Mrs W K) cook r 17½ Herman
" Polly (wid) 1 cash Battery Park Hotel h 3 Woodlawn av Apt 2
" Richard dr City San Dept
" Roberta (wid D E) tchr Claxton School r 41 Larchmont rd
" Saml B student r 41 Larchmont
" Screlda Jane r Burnsville Hill rd
" Tansie (Mrs J K) 3 r 55 Gudger
" Thos M (Charlotte) ⓪ h Leicester rd RD 4
" Vergie (mid F M) r 79 Swannanoa av
" *Watson K (Ono) 1 pastor New Salem Bapt Ch h 17½ Herman av
" Wm mech r 105 Eagle
" WmL (Ada) 3 h Burnsville Hill rd
Knighten Algin R (Grace) 2 emp Bilt Dairies h 41 Wanoca av
" Chas N (Frances M) 3 tr dr Nat Biscuit Co h 47 Spooks Branch rd
" Fannie r Bing Hts
" Geo H (Gladys) shpg dept Sam P Burton m Son h 108 Rumbough pl
" Gordon (Mildred) 3 btlr So Dairies h 16 Spooks Branch rd
" Harry clk Burton & Son h 108 Rumbough pl
" Jno E (Etta) 2 ⓪ h 45 Spooks Branch rd
" J Wm (Bell) (Long Valley Dairy) h Bilt D Farms
" Luther D (Maggie) 3 ⓪ jan Hominy Bapt Ch
" *Isaac (Mary Lee) 2 cook Vick's Delicatessen h 156 Grove
Knoblauch Carl R (Edna) 1 buyer S Sternberg & Co h 3 Midway
" G Henry (Ruth) ⓪ slsmn S Sternberg & Co h 15 Beverly rd
Knoceman C F clk Knoceman's Pastry Shop r 453 Haywood rd
" Pastry Shop Paul T Knoceman mgr 453 Haywood rd
" Paul T (Viola) ⓪ mgr Knollman's Pastry Shop r 196 Va av
" Wm C F clk Knollmans Pastry Shop r do
Knoch Herbert G (Frances) 3 asst super Nantahala Forest h 18 Vermont Ct
Knott Nichia B clk Better Housing Program r 59 Woodfin
Knowles Metta sten h 2 Maryell Apts
" Pauline r 16 Caledonia rd KW
" Wm G (Ida L) mgr Kinsland Lmbr Co h 16 Caledonia rd KW
*Knox Amanda (wid Chas) ⓪ h 99 s Grove
" *Geo (Sally) h 59 Fulton
" *Hilton (Edna) r 36 Velvet
" *Jessie (wid K) lndrs h 30 Fagg
" *Mahone (Delia) 2 delmn C W Patterson Gro r 112 Poplar
*Knuckles Alton waiter Pig 'N' Whistle r 125 Broad
" *Chas H waiter h 94 s Grove
" *Clara clk Y M I Drug Store r 5 Sh Pine
" *Converse presser Fragge Cleaners & Hatters 63½ Madison av
" *Frances clk Y M I Drug Store r 5 Short Pine
" *Francis (wid Chas) r 94 Grove
" *Grace maid J G Adams s Grove st
" *Hovon R (Clara) ⓪ chauf R B Robertson r 5 Sh Pine
" *Oasie C (Agnes) dry cln Guy Poole Co r 15 Madison av
Koehler Theda M dental asst J S McGirt r 42 Carter
Kalb Henry G (Ethel L) ⓪ (Kolb Pastry Shop) h 86 Mont av
Kolbs Pastry Shop (H G Kolb) r Mt Clare av
Kooles Agnes r 120 Woodfin
" Helen student r 120 Woodfin
" John L (Sophia) r 187 Charlotte
" Verna sec Bell Finance Co r 120 Woodfin
" Wm chef Gross Bros Restr h 120 Woodfin

KOON
" *Albert helper Cazel Motor Co r 8 Roosevelt
" *Arnita r 34 Louis
" *Cleo maid Roosevelt
" *Daisy maid r 47 Mountain
Koon Ethen S (Irene F) 2 agent Atlantic Refining Co h 21 Griffin blvd
*Koon Henry (Arlean) 5 lab h 8 Roosevelt
" *Henry Jr lab r 8 Roosevelt
" *Horace r 34 Louis
" Jay Marie r Fairview rd
" Jos H (Alma) 4 optometrist h 264 Hillside
" Malissa r 35 Turner
" *Nancy r 34 Louis
" Nina (wid C C) r Fairview rd
" Robt J (Pauline) 1 r Fairview rd
" Roy lab Battery Park Hotel r 76½ Hill
" Roy h 111 Central av
" T Jefferson asst mgr Vanity Slipper Shop r 179 s French Broad
" Wayne opr Azalea Woodworking Co h Fair view rd

KOON see **KUHN**
Koontz Edith student r 5 St Dunstans Cir
Koontz Ernest G (Fannie) 3 (Dixie Cleaners) h 5 St Dunstans Cir
" Gay M r 57 Ridge Crest rd
Koontz Genevieve slswn S H Kress & Co r 149 s Liberty
" Grace r 149 s Liberty
" Ralph L (Edith) 3 h 190 Mich av
Korff Nicholas postmaster Ashev sch r Ashev sch
Kortepeter Dale student r 244 Broadway
" Florence r 244 Broadway
" Saml (Belle) 1 h 244 Broadway
" Vinton student r 244 Broadway
*Kostas J P (Catherine) 2 hlpr Eat Well Cafe h 29½ Biltmore av
Kragh Julia nurse maid 200 Kimberly r do
Kramer Annie (Mrs Geo) clk Darling Hat Shop r 2A Monroe Apts
" Geo (Annie) 1 (Darling Hat Shop) h 2A Monroe Apts
Kraus F C salsmn Caro Pr & Lt Co
Krause Bruno r 148 Barnard av
" Frank Jr emp W C Britt r 148 Barnard av
" Wm F designer Middlemount Gardens Inc r 148 Barnard av
" Elizabeth music tchr h 67 Charlotte
" Frank (Lena) ⓪ tailor H Petrie h 148 Barnard av
Krauss Fred C (Dorothy) 1 salsmn Caro Pr & Lt Co r 210 Edgewood rd
Kreik P P chf plant engr Am Enka Corp h Lake dr Enka
Kreinus Grace (wid S J) ⓪ h 52 Cumberland av
Kress S H & Co B C G Trammell mgr 21 Patton av
Krickhan Richd E r 125 Spears av
" Wm F (Myrtle) 1 ⓪ engr 18 Tech bldg h 125 Spears av
Kriek Paul P (Henny) 2 chief plant engr Am Enka Corp h Enka
Kroes Jos (Elise) 2 glass glower Am Enka Corp h Enka
Krombholtz Emil (Lillian) 1 ⓪ buyer George Vanderbilt Hotel h 110 Mich av
Kronfield A L h 1 Westall Apts
Kugler Mae r 51 Watauga

KUHN see **KOON**
" Ada K r 8 Ambassador Apt
Kuker Chas F (Lillian) mt ctr Jax Pax Stores r 7 Lynwood rd
Kunst Audrey r Enka
Kuperman Ralph (Audrey) printer Ashev Citizen-Times Co r 152 Edwin pl
Kupperer Eugene H (Jessie) slsmn Ashev Whse Co h 42 Princton dr
Kussin Barbara waitress Creighton's Restr r 18 Ravenscroft Apts
Kutscher G Wm Jr (Mirriam E) 1 ⓪ phys ofc 36 Grove h 17 Hibriten dr
Kuykendall Bertha r 307 Summit Bilt
" Bonnie L (wid W A) 2 ⓪ mgr Model Beauty Parlor r 7 Toxaway
" Chas Delco Elec Co r 311 Westwood pl
" Clarence J r 74 Williams
" Clifford (Ona) 4 ⓪ dr Ashev Packing Co r Emma
" Clitus dr Ashev Packing Co r Emma
" Clyde clk Pool's Sandwich Shop r RD 1
" Danl P (Lena) carp h 307 Summit Bilt
" Dewey S (Belle) 1 ⓪ (Serv Garage) h Emma
" Edgar (Lillian) r 46 Vance
" Elizabeth L (Mary) 1 opr Beacon Mfg Co h SW
" Elijah L (Survilla) 6 h 311 Westwood pl
" Ernest E r 110 Ala av
" F Darrell (Nancy) 2 ⓪ h 10 Upper Grassy Branch rd
" Flave J (Ella) ⓪ h 10 off Beaverdam rd
" Geneva r Emma
" Hannah (wid A E) r 110 Ala av
" Harrison electrn Delca Elec Co r 311 Westwood pl
" Jacob A (Cora) 2 ⓪ farmer h Emma
" J T mgr Dixie Sto 40 Haywood res Leicester
" Jas W h 45 Dale av
" Katherine S (Mrs O S) asst sec Quality Serv Stores r RD 2
" Leona twister Am Enka Corp r Emma
" Lewis H (Bell) 2 form Am Enka Corp h 3 Vermont
" Lucille clk Am Enka Corp r 324 Biltmore av
" Marion r 12 Toxaway
" Mary h 53 Vance
" Mary E (wid N G) r 10 Beaverdam rd
" Mildred r 81 Anandale av
" Ottis (Katheren) h 24 Upper Grassy Branch rd
" Roy (Annie) 5 slsmn Western Oil Co h Leicester
" Sanford R (Jean) 1 mgr Dixie Stores No 41 r Leicester
" Weldon W r 6 Suncrest dr
" Wm A r 7 Toxaway
" Wm M (Gussie) 1 h 81 Anandale av
Kyle Chas W (Bessie) 3 carp h 167 Broadway
" Corinne sten Ashev Seed Co r 194 Woodfin
*Kyles Edwd 14 Short Valley
" Herman B (Agathel) accnt Nat Casket Co h 28 Woodvale av
" Willis h 14 s Valley
L&H Cash Mkt 24½ Clingman
La Bar Frank Jr (Vera) mgr Imperial Theatre h 33 The Jefferson
La Barbe Hugh investments 9½ Rankin av
Labor Lunch (J M Smith) 230 Patton av
" Temple 223 Patton av
Laborde J Carroll (Jean) 1 adj So Ry r 135 Charlotte
Lackey Harold student r 179 Barnett
" Jno P (Grace) 3 h Emma
" T Woodrow student r 179 Bartlett
" Wm S firemn So Ry h 179 Bartlett
Lackman Fred C (Hattie) bkpr SW Ldry r 236 Hdville rd
Lacock Mercedes sec U S Circuit Ct of Appeals res Huntington W Va
Lacroix Chick loom fixer Beacon Mfg Co r SW
Lacy Harriett Mae slswmn Bon Marche r YWCA
" Lawrence J r 1 Craig Cir
" *William bellmn Bilt For Co Club r do

LADD
" J V dr Citizens Transfer & Coal Co h 91 Woodfin
Ladies Shop 58 Haywood
Ladnier Allman M r 1 Montrose av
Lady Patricia h 8 Carlbeth Apts
La Ferns R C (Swannie) 1 brkmn So Ry h 190 Bartlett
*Laffoon Vashtie r 24 Clingman av
Lafond Adele r 16 Fairway dr
Lagerquist Edwd A (Grace) 1 ⓪ h 1 East
" Edwd A Jr student r 1 East
Lahrer Lazarus Jewish Rabbi h 185 s Liberty
Lail Harley L (Florence C) 1 mgr Parts Dept Brown Chev Co h 59 Pearson dr
" Jno (Mary) opr Ashev Cotton Mill h 28 Nelson
" Margaret (Jeter) soda Goode's Drug Store r 299 S French Broad
" Mary Elizabeth r 299 So French Broad av
" Maxwell H (Tessie) 1 engr So Ry h 299 s French Broad av
" Robt (Ruby) 2 h 74½ Craven
" H E (Florence) 1 stockrm mgr Brown Chev Co r 59 Pearson dr
*Lake Mary hsewkr r 83 Clingman av
Lakewood Apts (Consolidated Reality Corp) D H Perry res mgr 29 Lakewood Parkway
Lakey Gertrude (Mrs J W) inspector Biltmore Industries r 20 Galax
" Jno W (Gertrude) h 20 Galax
" Ruth V (Frank B) 4 ⓪ h 6 Rice Branch rd
*Lakin Annie student r 56 Blanton
" *Dorothy tchr S Ashev r 56 Blanton
LaLonda Mabelle cred mgr Ottis Green Hdwe Co r 64 Tacoma Circle
Lamb Burley reeler Am Enka Corp r 17 Brevard
" Chas ins agent r 27 Blake
" Clara r 128 Joyner av
" Claude carp r 128 Joyner av
" D Taylor (Margaret) 2 rpr So Atlantic Investment Corp h 1 Charlotton Apts
" Edith 2 cook r 27 Tiernan
" Edgar (Leila) 3 r 62 Lyman
" Edwd (Lelia) 3 h 62 Lyman
" Ellen student r 153 Barnard av
" Eugene A (Helen) 1 slmns Nehi Botlting Co h 35 Clinton
" G Chas agt Mass Protective Assn Inc r 27 Blake
" Hugh E (Jaxie) 4 ⓪ slsmn Nehi Bltg Co r 15 Carrier
" Isaac H (Necie) ⓪ h Oak View rd
" Jas C (Charlene) 2 ⓪ cabinet maker Asheville Upholstering and Cabinet Co Asheville RD 4
" Jessie r Oak View rd
" Ketty clk Richards Store r 61 n French Brd av
" Louise r 168 VA av
" Margaret (Mrs D T) 2 mgr Charlotton Apts r 1 do
" Margaret r Oak View rd
" N Cora r 266 Haywood
" P Gus (wid Edith) 2 inspec So Ry h 328 s French Broad av
" Robt lab r 20 Nelson
" Robt J (Ethel) 2 h 106 Joyner av
" Robt J Jr student r 106 Joyner av
" Robt S (Adeline) ⓪ 1 insp So Ry h 128 Joyner
" R Paul slsmn Montgomery Ward Co h 105 Louisiana av
" Violet reeling rm Am Enka Corp r Oak View rd
" Walter r 153 Barnard av
" W Clinton (Ethel) 3 ⓪ peddler h 20 Nelson
" W Kenneth r 20 Nelson
Lambert Henrietta techr Ashev Normal and Tchrs Col r do
" Jno C (Addie) 5 hlpr City h 23 Chatham rd
" Susie r Co Home
Lambret Eula (Mrs G) smstrs Ashev Hosiery Mill r 56 Madeline av
" Gaylord (Eula) opr Ashev Hosiery Co h 56 Madeline av
Lambreth Mildred sec Lee & Martin r The Virginian
Lamm Kitty P slswmn Richard's r 61 n French Broad
Lammers Rogers r 1 Vermont Apt
*Lamont Clarence (Ethel) chauf St Joseph San r 15 Phifer
Lamkins Ermine r 8 Crown
Lampkins Hermon r 36 Bennett
Lamprinakos Jas (Virginia) 4 confr Union Bus Sta h 45 Charlotte
" Peter G (Terminal Coffee Shop) r 46 Charlotte
" Wm G (Anna) 2 (Hot Spot Billiards) h 47 Charlotte
" Wm (Nina) 2 clk Terminal Pool rm h 47 Charlotte
Lance Andrew P (Hester) farmer r CR
Lance Alonzo P (Addie) lab Bilt Est h Brevard rd RD 3
" Berlin W (Edna) sheet metal wkr W H Arthur h 10 Ala
" Bessie (wid A E) ⓪ h 50 Randolph av
" Burgin R (Julia) 2 mech Red Top Cab Co r 2 Hdville rd
" Bynum delymn J B May Gro r 7 Galax
" Carrol C (Elizabeth) h 33 Hilldale rd
" Carroll M (Alice) 1 clk Ashev Fish Co h 3 Woodlawn
" Chas M (Bertha) 3 ⓪ farmer h Ferry rd RD 3
" Clay student r Brevard rd RD 3
" Clifford C (June) 1 ⓪ dep sheriff Buncombe Co h Skyland
" Dora student r 41 Randolph av
" Frank H (Jeannette) 1 bondsmn Consolidated Bonding Co r 37 Haw Creek rd
" Franklin B r 6 Elkmont rd
" Garrett lab Bilt Dairy Farms r Brevard RD 3
" *Geo (Arlene) lab r 187 Hill
" Geo W (Madeline) 1 clk Commodity Dept City h 21 Brotherton av
" Glenn S (Eva) 1 sh metal wkr W H Arthur Co r 34 Randolph
" G Otis (Orpha E) 4 h 6 Elkmont rd
" Hattie bkpr First Nat Bk & Tr Co r 194 Woodfin
" Hattie (wid B F) h 7 Galax
" Howell (Leona) hsemn Biltmore House r Ashev route 3
" *Joe G cook h Thurland av
" Jno H r 6 Elkmont rd
" J Kinsey (Texie) 2 lab Middlemount Gardens r Haywood rd
" Kezia cook Biltmore House r do
" Luna (Mrs Lyman) bkpr Ashev Post Card Co r 61 Balm Grove av
" Lyman F (Luna) minister h 61 Balm Grove av
" Maggie r 74 Williams
" *Oliver student r 80 Clingman av
" Ottie B (Addie) 1 ⓪ welder So Ry h 17 Hubbard
" Owen (Edna) hsemn Biltmore House Skyland N C
" Pearl B r 6 Elkmont rd
" Porter E (Ossie L) 1 packer FERA Cannery r 50 Randolph av
" Preston mess Mays Mkt r 7 Galax
" Roy r 90 Tremont
" Roy H (Thelma) 1 ⓪ firemn Fire Dept h 158 Logan av
" Sadie (wid S G) ⓪ h 41 Randolph av
*Land Alberta (Mrs Herbert) hse wk Walter Brown r 15½ (r) Morrow
" Jas (Mamie) plasterer h 15½ (r) Morrow
" O Sky (A J Riddle) Black Mtn rd

LANDERS
" Chas B (Mae) 4 carder Ashev Cotton Mill h 99 Park av
" Frank emp W H Westall & Co r 78 Mt Clare av
" Mae (Mrs C B) lab r 99 Jefferson dr
Landgraf T H Jr linemn So Bell Tel & Tel Co r 30 Ravenscroft rd
Landreth Frank J (Bessie) 1 stereo r 81 Arlington
" Nancy (wid B P) r 147 Clinton
Landon R L linemn So Bell Tel & Tel Co r Weaverville N C RD 2
*Landrem Jno (Naomi) r 189 s Grove
" *Naomi (Mrs Jno) maid 2 Garden ter r 189 s Grove
*Landrum Aaron (Ella) ⓪ brkmn So Ry h 196 Livingston
" *Naomi maid W M Benjing r 196 Lexington
" *Ola (wid Lee) maid R L Ellis r 28 Crescent
" *Patsy r 196 Livingston
Lane Ada (wid Harvil) 1 r Bing Hts
Lane Chas r 179 s French Bd av
" Edwd M (Lula V) h 45 Clayton
" Hale A (Virginia) int decorator D T Ingle r 28 Longview rd
" Iverson B (Mamie) 3 h 391 Hdville rd
" *Lane Jacob (Carrie) lab h 188 So Side av
" Ralph r Co Home
" Virginia (Mrs H A) spinner Am Enka Corp r 28 Longview rd
" Wilson B r 391 Hdville rd
Lanford Bertie r 67 Montana av
" Forlan r 59 Tremont
" Freddie r 67 Montana av
" Furn Co furn (N L Lanford) 40 Lanford av
Lanford Hubert C (Mary A) painter h 67 Montana av
" Hubert J clk Pritchard Paint & Glass Co r 67 Montana av
" James A (Lela) h 9 Grassy Branch rd
" Jno B Langford Filling Sta 202½ Haywood rd
" Nathaniel L (Odessa) ⓪ furniture h 59 Tremont Pk
Lanford Styles P (Lucinda) r 67 Montana av
" Vernon r 59 Tremont
Lange Annie A (wid J H) ⓪ (Witchwood Pl) h do
" Herschel sec-treas Biltmore Cigar & Candy Co Woodfin Apts No. 6
" Jno H (Glen Rock Hotel) r Witchwood pl
" Jno H Jr student r Witchwood pl
" Jno L (Glenrock Hotel) h Witchwood pl
" Victor A slsmn Caro Pr & Lt Co r Witchwood
" Xaver B h 84 Craggy av
*Langford Belle dom r 93 Pine
" Hiram delmn Charlotte St Pharm r 59½ Clayton
" Jos lab r 15 Williams
" Jas M (Zula) mach Remington Rand r 130 Logan av
" Jno B serv sta opr 202 Haywood rd r do
" Olin (Dollie) 1 slsmn Langford Furn Co r 68 Park av
" Wm E (Ruth) 1 ⓪ mgr S & W Cafeteria h 967 Hendersonville rd
Langley Frank S mgr Farmers Ind Tobacco Whse r 104 s French Broad av
Langmaid Beulah (Mrs Wm H) clk IXJ r 36 Old Haw Creek rd
" Wm H (Beulah) slsmn Brown Mtr Co r 36 Old Haw Creek rd
Langren Hotel 10 Broadway
Langren Barber Shop The (H G Bailey mgr) 10 Broadway
" Ernest B (Carrie) 2 mer tailer Fred H Moore h 100 Flint
" Hotel Inc J L Rarden mgr 6 Broadway
*Langster Janie r 15 Haid
" *Steve lab So Ry h 12 Blanton
Langston Edgar H (Pauline) cash Swift & Co h 10 Frances Apts 333 Cumberland av
" Lloyd student r 2 Middlemount av
" Lloyd C (Vera) 2 (Langston Mop Co) h 2 Middlemount av
" Martha tchr r 2 Middlemount av
" William slsmn Langston Mop Co r 2 Middlemount av
*Langstron Charlotte maid Battery Pk Hotel h 68 Mountain
Lanier Wm D Jr dent U S Vet Hosp No 60 r do
*Lankford Bell maid B F Tredwell r 93 Pine
Lankford Hiram (Viola) 1 delmn Charlotte St Phar h 59½ Clayton
Lankford Ida presser WW Ldry r WV
Lankford Pleasant J (Sallie) carp r 91½ w Haywood
Lanneau Ruth (Mrs H C) r 56 Hiawassee
Lanning Albert F (Mary) 2 dr Dave Steel Co h 24 Dellwood
" Alice sorter Am Enka Corp r 64 Ora
" Allene winder Am Enka Corp r Le-an-Hurst rd BV
" *Allie r 11 Ashton rd
" Alvin r Le-an-Hurst rd BV
" Augusta r 92 Ora
" Augustus D (Linnie) asst mgr State Theatre h 11 Maxwell
" Belle slswn S H Kress & Co r Biltmore
" Benj W (Ethel S) 3 ⓪ tr dr Slayden Fakes & Co h Le-an-Hurst rd BV
" Carlton clk A & P Tea Co r 159 Penn av
" Chas yardmn Bilt For Co Club r Rock Hill rd
" Chas clk W Ashev Cash Store r 24 Dellwood
" Chas F (Ida) 2 police Am Enka Corp h Enka
" Chas G 3 police City Ashev r 92 Ora
" Claude (Margaret) 2 tex wkr Mtn Handcraft h 4 Brook Bilt
" Derwood r 159 Penn av
" Dewey (Linnie) doormn State Theatre r 11 Maxwell
" Florence twister Am Enka Corp r 1236 Haywood rd
" Fred F (Marjorie) ⓪ slsmn So Fruit Pro Co h Gentry pk
" Grace r 1236 Haywood rd
" Guy weaver Beacon Mfg Co r SW
" Hattie M ⓪ h 64 Ora
" H H (Irene) 7 ranger Bilt Est r Biltmore Est
" *Janie h 11 Ashton rd
" Jerome W (Pearl) 1 ⓪ (Deluxe Barber Shop) r 159 Penn av
" Jno (Nathlie) h 19 Pisgah View av
" Jno Y ball player r 344 Hendersonville rd Bilt
" *Julia r 5 Ashton rd
" Leon r 24 Dellwood
" Lillie twister Am Enka Corp r 1236 Haywood rd
" Louise twister Am Enka Corp r 1236 Haywood rd
" Mabel r 1236 Haywood rd
" Mack M (Maud) 3 dr Citizens Trans Co h 103 Riverside dr
" Mary M (wid Chas) r Le-an-Hurst rd BV
" May waitress Seel's r 102½ Patton av
" Rachel (wid L A) 2 h 1236 Haywood rd
" Thos N ball player r 344 Hendersonville rd Bilt
" Verna waitress Geo Vanderbilt Hotel r 56 Hiawassee
" Waldo lab Bilt Est h Biltmore est
" Walter (Ida) 2 r 159 Reed
" Walter E (Maud) 3 engr Sayles Biltmore Bleacheries h 17 Robindale av
" Walter L (Emma) carp h 18 Lanning
" Wm H (Martha E) ⓪ carp h 344 Hdville rd Bilt
" W Baxter (Ella) 1 plstr h 58 Ind av
*Lanoir Minnie cook C F Crow r 4 McDowell
Lantz Lulu M (wid C C) r 156 Merrimon av

LAPPAS
" Gus D (Pastime Pool Parlor) h Swannanoa
LaPatra Arthur H (Ethel M) ⓞ mt ctr h 19 Mich
" Earnie (Jean) plmbr Am Enka Corp h 65 Vermont av
Large Floyd V r 2 Spooks Branch rd
" Marry A (wid Perry) ⓞ h 2 Spooks Branch rd
Largent Belle dom r 71 Livingston
" *Jas L (Bell) 2 lab So Ry h 71 Livingston
Larkin Wm T (Maude M) h 54 Druid dr
LaRosa Arthur (Kate C) tailor Fields Clothing Co h 82 Lanvale av
" Kate M (Mrs Arthur) smstrs The Man Store r 82 Lanvale
*Larry Thos (Mable) lab r 89 s Grove
Larsen Mabel E mgr Cigar & Candy Dept Liggett Drug Co No 769 r 206 Chestnut
Larson Minnie (wid A P) h 136 Anandale av
Lasater Frances cash Pollock's Shoe Store r 520 Biltmore av
" Wm H (Mary A) ⓞ real est Millard & Lasater h 520 Biltmore av
" Wm H Jr r 520 Biltmore av
Lasher Emma (wid D L) h 10 Coleman av
" Margaret home economist Caro Pr & Lt Co
" D Lowrey (Virginia) 1 r 10 Coleman av
Lashley M Kathleen cash Bon Marche r 14 Sylvan av
" Wm H (Bessie S) (The Three Mountaineers) h 147 Woodfin
Lasseter Jos F (Callie D) 1 slsmn Ashev Citizen-Times h 25 Melrose
Lassiter Elizabeth 2 r 373 So Side av
Lassiter Robt A (Emily) 1 slsmn Covington Sport Inc h 129 Charlotte
Laster Eva student r Leicester rd RD 1
" Fred S weaver r Springbrook rd
" Geo dr So Dairy r Leicester rd RD 4
" Helen clk r Leicester rd RD 4
" Hezekiah S (Esther) weaver r Springbrook
" Jas (Ellen) millwkr Nat Casket Co h WF
" Jno H (Eunice) ⓞ Natl Casket Plant h Leicester rd RD 4
" Robt (Ruby) ⓞ dr So Dairy h Leicester rd RD 4
" Roy E (Edna) ⓞ electrn Warren Elec Co h Olivette rd RD 4
" Vergil L r Springbrook dr
*Latham Eva cook J P Curran r 44 Walton
" *Jas S (Eva) 2 ⓞ Bellmn Langren Hotel h 44 Walton
" *Nora serv Edna Robinson r 150 McDowell
" Rowland H (Mayme B) supt city schls h 25 Jefferson Apts
" R H dir Mission of The Good Samaritan h Jefferson Apt
Lathan Robt (Bessie E) ed Ashev Citizens & Ashev Citizen Times r Manor
Lathers Local meets 1st and 3d Monday at Labor Temple 223 Patton av
Lathrop Albert H (Virginia T) traffic mgr Am Enka Corp h 196 Tacoma Cir
" Arthur W (Mabel) 1 meat cutter Hendricks Meat Mkt h 63 Magnolia
" Jane (Mrs Roy) reeler Am Enka Corp r 63 Magnolia
" Roy (Jane) 1 r 63 Magnolia
" Russell L (Norma) 1 clk Tandy's Gro Store h 33 Starnes av Franklin Apt
Lathrup Clara L sec prod dept W W N C r 63 Magnolia av
Latimer Benj B (Maude) 1 ins agt Gate City Life Ins Co r 56 Asheland av
" Hugh F (Kathryn) 1 ⓞ ins agt h 119 Norwood
" Susan student r 119 Norwood av
" *Vernon (Mary) 2 lab Ashev Cotton Mill r 69½ Blanton
" *Willie M cook A D Williamson r 55 Randolph
La Tour Andrew (Rosa) (Hendersonville Rd Barber Shop) h 123 Charlotte
Latonis Thos C (Mary E) 3 h 13 Craig Cir
*Latter Thos (Jennie) 1 h 47 Mountain
*Lattimer Clifton (Bannasa) 1 r 8 Velvet
" *Edwd (Pearl) 4 lab h 3 Woodside pl
" Quincy (Willie) 2 dishwasher Swannanoa Berkeley Hotel r 55 Randall
" *Alice r 93 Pine
" *Martha (wid J L) 1 ⓞ h 93 Pine
" *Thos (Mary) h 155 Valley
Laughridge Frances sec Ruffner Campbell r 128 Forest Hill dr KW
" General C (Etta A) 3 buyer Dixie Stores h 133 Forest Hill dr Kworth
" Jno L (Sally V) 3 trav slsmn Kingan & Co h 128 Forest Hill dr Kworth
Laughter Chas weaver r 352 Westwood pl
" Ebba (Mrs W T) opr W Un Tel Co r 297 Merrimon av
" Erwin r 352 Westwood pl
" J Fred (Lecty) ⓞ guard State h 352 Westwood
" Jas (Elva) clk Ashev Cigar Co r 41 Clayton
" Josephine r 4 Cherry
" Jud F (Eula) 1 ⓞ flagmn So Ry h 73 Brownwood av
" Katherine r 1 Atkinson
" Lula h Burnsville Hill rd
" Wm T (Ebba) 1 firemn Merrimon Av Fire Dept h 297 Merrimon av
" Wm (Florence) lab Nat Casket Co h RD 4
Lavines Jeane waitress Vicks Grill r 76 Cherry
Law Bldg Mark W Brown mgr 147½ College
" Forest (Lena) 2 r 2 Marcellus
" Hester A dental asst r 300 Bear Creek rd
LAW JESSE R (Hester A) adv mgr Advocate Printing & Publishing Co h 300 Bear Creek rd WA
Law Jesse R Jr student r 300 Bear Creek rd
Lawhorn Lorena (wid Drane) 1 r 364 Broadway
Lawing Ella (wid Saml) h 61 Linden av
" Paul r Bing Hts RD 4
" Roy student r 61 Linden av
" Theodore C (Callie) 1 lab Hans Rees Sons Inc h 136 Park av
" Virginia student r Emma RD 4
Lawings C E (Olive) 3 ⓞ lab Hans Rees Sons Inc h Bing Hts RD 4
" J L (Ica) 1 ⓞ (Skyland Packing Co) h Emma RD 4
Lawrence Amon slsmn A & P Tea Co No 105 r 91 Tinner av
" Amon P (Jessie M) 3 ⓞ trav aud So RR Co h 88 Fenner av
" Amon P Jr clk A & P Tea Co r 88 Fenner av
" *Beauty Parlor (Cordelia Stewart) 13½ Eagle
" Bertha r 70 Catholic av
" Bessie (wid C F) h 104 Coleman av
" Deaver L r 237 Waynesville av
" Edith C emp F E R A h 5 Hilltop rd BF
" Emilie student r 22 Mt Vernon Cir
" Helen student r 22 Mt Vernon Cir
" Ivarine historian Aston Pk Hosp r 61 s French Broad av
" Jas student r Enka
" Jas C (Lena) ⓞ mach Micah Shop h 237 Waynesville av
" Jas F (Mattie) 1 carp h Enka
" Jno A (Freda D) 2 slsmn Edicott Johnson Corp h 22 Mt Vernon Cir
" Jno L (Myrtle L) ⓞ (Lawrence Gro) 219 Haywood h 124 Logan av
" Mary K r Enka
" Rufus H r 88 Fenner av
" Sch of Beauty Culture (Cordelia Stewart 15 Wilson bldg
" Willa asst adv dir Bon Marche r 104 Coleman

LAWRENCE
" J L Gro 237 Haywood rd
" *J W (Janie) 1 ◎ lab C C C 20 Pine Grove av
Lawrie Queen V smstrs r 220 s French Broad av
Lawson Hadley (Vivian) engr So Ry h 34 Penn av
" *Jas H (Sadie) 3 h 20 Wyoming rd
" Jno C (Marlee) 3 brakemn So Ry h 110 Pennav
" Robt C (Grame) 2 r 341 Haywood rd
" Sanford (Margaret) slsmn Armour & Co r 42 Gracelyn rd
" Warren (Helen) asst mgr Co-op Finance Co r The Virginian
*Lawston Della r 85 Circle
*Lawston Julia maid P L Collins r 85 Circle
Lawter Lee (Willie) 4 r 3 95 Starnes av
" Jno r 3 Hoke Apts
" Viola (wid B B) 1 h 3 Hoke Apts
Laxton Josephine chief clk Aplichn For Exp Sta
" Mary P nurse r 16 Howland rd
Laycock Frank E (Mary) 1 ◎mgr Beacon Mfg Co h Swa
Lazenby Harold L (Katherine) dr Stand Oil Co h 121 Clinton av
*Leach Amanda (wid A) ◎ h 142 Livingston
" *Anderson (Janie) r 142 Livingston
" A R Gro 53 Central av
" *Fallie cook r 142 Livingston
" *Janie E maid 129 s French Broad av r do
" *Kathleen r 52 Herman av
" *Melvin lab 56 Patton av r 52 Herman av
" *Raymond (Carrie) 3 lab 56 Patton av h 52 Herman av
" Wm M (Athaline) 1 emp Calvary Stables r 16 Eddie dr
Leader Dept Store The Inc S I Blomberg pres H G Blomberg v p M B Blomberg sec-treas 10-12 Patton av
" Prod Co Saml Klein mgr 48 n Lexington
*Leak James (Mary) 1 jan r 255 Asheland av
" Pauline student r 20 Clayton
Leake Eva (Mrs S H) nurse USVH r 4 Govern ors View rd
" *Lucile maid P F Conway r
" Paul (Edith) 2 r 20 Clayton
" Schley H (Eva W) 1 h 4 Governors View rd
Leakey Jno W r 20 Galax
Leaman Wm B teller Wrchovia Bk & Tr Co r 11 Aston Apts
Leandra Nicholas tailor The Tailor Shop r 26 Woodfin pl
Leapard Ethel 1 h Cherry 86
" Ethel 1 divorced h 86 Cherry
Leary Thos L (Mary K) 1 opr Texaco Serv Sta h 51 Barnard av
" Wm L (Kate) 2 mgr Woolsey Ser Sta h 3 Grace av
Leath Annex J P Leath mgr furns rms 61 n French Brd av
" Beulah (Mrs J P) (Red Lantern) h 107 Haywood rd
" House (J P Leath) 107-09 Haywood—Tel 1924
" Jno P (Beulah) (Red Lantern) h 107 Haywood
" J Albert (Gertrude) 2 agt Life Ins Co of Va h 26 Penn av
*Leatherwood Amanda (wid A R) ◎ h 113 Cherry
" F Carrie sec Dr Steven & Orr h 127 w Chestnut
" Tarrie lab Am Enka Corp r CR
" Mary lab Am Enka Corp r CR
" Virginia lab Am Enka Corp r CR
" Walter E (Nettie) ◎ farmer h CR
Leavitt Halsey B (Elizabeth) gen agt Phil Life Ins Co h 246 Hillside
" Martha sten Consld Realty Corp r 246 Hillside
" Sheldon (Frances H) ◎ h 9 Evergreen la
*Leberry Jack (Caroline) firemn Seely Mill h 15½ Clemmons
LeCompte Lamar C (Ashev Post Card Co) r 19 Orange
*Ledbetter Adaline ◎ r 17 Carroll av
" Bertha (Mrs Cleveland) nurse h 24 Timothy
" B S (Ellis) 2 mech Ashev Body & Fender Wks h Route 4 Asheville
" Carroll (Bessie) mgr w Ashev Ed Club r 29 Vermont av
" Cleveland (Bertha) carp h 24 Timothy
" Dock (Mae) 1 mgr Dairymens Creamery h 29 Vermont av
" Elsie ◎ sten US Vet Hosp h 30 Clayton

LEDBETTER'S GARAGE (Grover Ledbetter) Garage and U-Drive-It Service 158-160 Broadway—tel 66 (See card D B)
" Geo W (Emma) ◎ mech h 15 Mt Clare av

LEDBETTER GROVE (KATHERINE) (Ledbetter's Garage) h 480 Merrimon av
" Hollis J (Margaret) lab Ashev Cotton Mill r 346 Haywood rd
" Homer F (Lillian) ptr Ashev Body & Fender Wks h 19 s French Broad av
" Louise M r 694 Fairview rd
" Lowell nurse Pisgah r San Chimney Rock NC
" Roy (Blanche) mach Beacon Mfg Co h Sw
" Sadie r 30 Clayton
" Strail M (Irene) 2 ◎ h 694 Fairview rd
" Thelma K (Ashev Emp Ofc) r Arden NC
"2Thos W (Carrie) 1 switchmn So Ry h 50 First
" Vernon W (Ida) ◎ (W L Motor Co) h Skyland NC
" Wm C (Susie E) X ◎ helper Ashev Welding Co h 540 Fairview rd

LEDBETTER'S U-DRIVE-IT (Grover Ledbetter) 158-160 Broadway—tel 66
Ledford Alma r 445 Depot
" Aud (Alma) 4 ◎ painter h Le-an-Hurst rd BV
" Chas h 197 Joyner av
" Chas E (Rebecca) 6 h Center av
" Elizabeth (wid D C) r 24 Woodfin pl
" Edwd (Ernestine) clk Ashev Ice & Storage Co r 343 Hillside
" Edward I butcher Jax Pax h 30 Crown
" Ernest (Ruby) r Louisiana av
" E I meat ctr Jax Pax Stores Inc r Crown
" Fred (Ida) 3 h 7 Allen
" Gertrude tchr Candler School r CR
" Gladys Bryson sorter Am Enka Corp r Nevada av
" Henry labr r 30 Crown
" Howard mach Ashev Hos Mills h 24 Woodfin pl
" Irene student r 12 Toxaway
" Jas D (Dovie) carp h 59 Clinton av
" Jesse (Mayfre) 1 lab Ashev Cotton Mill h 58 Park pl
" Jno W r Brittain Bilt
" Joshua T (Dora) ◎ carrier PO h Liberty Pk
" J Thurmond (Ladora) carrier PO h Brittain Bilt
" Lewis A (Sylvia S) 1 h 17 Weaverville rd
" Lillian r 445 Depot
" Lonie (Sue) 1 firemn City h 12 Toxaway
" Manuel H (Nora) 4 (Ledford Shoe Shop) r 445 Depot
" M Katherine r 17 Weaverville rd
Ledford Naomi (wid J D) ◎ h 16 Nevada av
" Ollie (wid W H) r 197 Joyner av
" Sarah E r 17 Weaverville rd
" Shoe Shop (M H Ledford) 445 Depot
" Ted C (Nancy L) 3 tr dr h 58 Lamb av
" Walter r 445 Depot
Ledwell Bertha G (Mrs G A) opr So Bell Tel & Tel Co r 328 Haywood rd
" J Frank (Ethel) 1 mech Farmers Federation r 1563 Haywood rd

LEDWELL
" Geo A (Bertha G) 2 city firemn r 328 Haywood rd
" L Kate (wid Jno) ⓞ sten Dr Colby h 17 Maple Crescent
" Ruth sten Martin & McCoy r 17 Maple Crescent
Ledwell Ted J (Louise) firemn So Ry Co h 321 Haywood rd
Lee Adelia M (wid J E) r WV
" *Alvin jan 406 Charlotte r do
" Alonzo J (Mae) agt So Ry h CR
" Chas G (Labinia J) ⓞ lawyer 501-506 Legal Bldg h SW dr
" Chas G Jr (Mary) 2 ⓞ lawyer 508 Legal Bldg h 188 Tacoma Cir
" Cora r 105 Bartlett
" Early G (Alice H) 2 repr Texas Oil Co h 15 Melrose
" Edwin G (Pearl) 5 boiler maker h 119 Belmont
" Eliz ⓞ dept mgr Asheville City Relief h 246 Cumberland av
" Eugenia (wid Plato) r 97 Courtland av
" Flakie r 119 Belmont av
" Foshen O (Margaret) 1 spinner Am Enka Corp h 243½ Sulphur Springs rd
" Frances student r 526 Pearson dr
" Geo E (Lula) (Geo E Lee Ins Co) h 1 The Jefferson
" Gladys r 119 Belmont av
" Harriet techr Ashev Normal & Techrs Col r do
" H Kenneth (Elizabeth) lawyer 501-506 Legal Bldg h SW
" I Frances r 16 Highland
" Jas (Jim Lee Hand Ldry) r (r) 53 Broadway
" Jas student r 171 Montford av

LEE JIM CHINESE LDRY (James Lee) 53 Broadway
" Jas P (Helen L) 2 mech L W Turner Auto Serv h Hendrville rd Buena Vista
" Jno M (Edna) plmbr Ashev Hosiery Mill h 52 Ormond av
" Jim J (Florence) 2 h "Violet Cottage" Sunset Ter
" Jno O (Elva) 1 mach Beacon Mfg Co h Swannanoa
" Johnsie M dept mgr Thomas Buick Co h 210 Aston Apts
" Jos S (Lena B) ⓞ 1 bkpr Geo E Lee & Co h 14 Arden rd
" Julia (wid C E) r 12 Beardon av
" *Julia (wid Henry) r 46 Miller
" L Harry wkr Nash and Dalton Paint Co r 184 Deaver
" Louise student r 14 Arden rd
" Lula (wid David) h Emma

LEE L LYONS (Virginia G) 2 sec-treas-mgr Carolina Coal & Ice Co h 171 Montford av
" *Mary 2 dom r 32 Clingman av
" Mary W h 237 Montford
" Mattie artist h Pond rd
" *Nathan student r 48 Herman av
" Neil (Anna B) ⓞ h 68 Hillside
" Nola (Mrs) FERA Cannery h 16 Drake
" Ottis (Maggie D) lab FERA h 526 Pearson dr
" Ralph E (Mabel) 1 ⓞ sec-treas Waddell Sluder Adams & Co h RD 3
" *Reda (wid W S) 1 ⓞ h 9 Furman av
" Robt G (Mary) ⓞ carp h Sevier av
" Rubin F (Lily) h 30 Vance
" *Ruby cook 10 Colonial pl r (r) do
" *Ruth dom 264 Sulphur Springs rd r do

LEE S WHIT (Helen S) 4 Bon Marche h 42 Forest Hill dr
" Sarah H r 237 Montford
" *Smyrna maid C M Beam r 86½ Madison av
" Vadie sorter Am Enka Corp r Emma
" Virginia transfer Ashev Hosiery Co r 50 Ormond av
" Walter student r 171 Montford av
" Wesley B (Hattie) 4 pntr h 53 Moody av
" Wm lab C H Alexander r Swannanoa
" Wm T rep Jefferson Standard Life Ins Co r Sleepy Hollow
" Winifred r Weaverville rd
" & Lee lawyers 501-507 Legal Bldg
Lees Helene student r 42 Forest Hill dr KW
" Roslyn student r 42 Forest Hill dr KW
" Solomon W (Helen S) 3 ⓞ vp Bon Marche h 42 Forest Hill dr KW
Leeger George W (Carolyn) dept head Sears Roebuck & Co r 302 Cumberland av
Leemon G Kendall (Frances) 2 slsmn Natl Realty Management Co h 109 Linden av
" Frances (Mrs G Kendall) slswmn Bon Marche r 109 Linden av
Leeper Katherine B (Mrs J P) tchr Senior High Sch r 16½ Forest Hill dr
" Jno P (Katherine B) tchr Senior High Sch h 16½ Forest Hill dr
Leeson Chas M gold buyer r 120 SW av
" Edwd K (Maude A) 4 gold buyer h 120 SW av
" Jas E (Grace) 1 mech Turners Garage h 54 Hillside
" Louis L (A Louise) h 122 SW av
" Maude A (Mrs E K) nurse r 120 SW av
" Sara E r 120 SW av
Leever Claire (wid J M) r 254 Brevard rd
" *Mary r 95 s Grove
Lefevers Lida (wid E W) 1 h 217 Fairfax av
Leftwich A Everett (Laura E) ⓞ surveyor U S Forestry Serv h Hendersonville rd V Spgs
Legal Bldg s Pack sq
Legge Eufaula E (wid B T) h 19 s French Broad
" Wm W checker Am Enka Corp r 19 s French Broad av
Lehiei Lazarus (Pearl) Jewish Rabbi r 178 s Liberty
Lehman Frances (Mrs Geo K) clk Bon Marche r 109 Linden av
" Emma student r 109 Linden av
" Geo K (Frances) ⓞ h 109 Linden av
" Geo K Jr student r 109 Linden av
" Henry H (Patricia F) slsmn S & S Motor Co r 13 Ambler rd
Lehmann Patricia (Mrs H H) nurse U S V H r 13 Ambler rd
Leicester Craggy Roller Mills (Oscar Duckett) Leicester rd RD 4
" Mildred L hskpr R S Brown r 1 Church rd
Leich Cornelius (Mae) 1 ⓞ mech Foreman Motor Co h 15 Louisiana av
Leidenger Mary h 54 Coleman av
Leighton Earle M (Grace) mgr Sears-Roebuck & Co h 11 Marne rd KW
LeMaster Geo N r SW
" Jno W (Lessie) 3 weaver Beacon Mfg Co h SW
" Lessie (Mrs J W) smash hand Beacon Mfg Co r SW
" Robt L hlpr Beacon Mfg Co r SW
Lemieux Doris clothrm Beacon Mfg Co r SW
" Geo designer Beacon Mfg Co r SW
" Normand student r SW
" Wilford (Alma) 2 formn Beacon Mfg Co h SW
Leon Cafe (Leon Capeluto) 7 n w Pack sq
Leon's Brass Rail Pack Square
" Edwd r 829 Merrimon av
Leonard Caleb ⓞ carp h 138 s French Broad av
" Cecil B (Evora) sales mgr Ashev Baking Co h 829 Merrimon av
" Cecil C (Alice) 1 farmer and livestock dlr h WV
" Clyde C asst mgr Ashev Live Stock Yds h Weaverville N C

LEONARD
" *Edwd delmn Kings Gro Store r 48 Gray
" Edwd F Jr student r 9 St Dunstans rd
" Elbert S (Columbia) ⓪ mgr Weaverville Feed Store h WV
" E Frank (Maude) 2 ⓪ engr So Ry h 9 Sh Dunstans rd—tel 4738-W
" Geo T (Lois N) 2 prin Randolph Sch h 11 Weaverville rd
" *Herman asst embalmer *Allen Funeral Home r 73 Choctaw
" *L Jerry (Della) 1 ⓪ h (r) London rd Shiloh
" Margaret (Mrs Thos G) slswmn Bon Marche r 57 Ravenscroft rd
" *Mary r 54 Gray
" Maude (wid E F) 2 ⓪ h 9 St Dunston rd

LEONARD MILTON M (Pearl E) 1 D V M Leonard Pet Shop 435 Biltmore—tel 2813 h 435½ Biltmore av
" *Pauline r 114 Pool av

LEONARD PEARL E (Mrs M M) 1 graduate nurse supv Leonard's Pet Shop and Hospital r 435½ Biltmore av

LEONARD'S PET SHOP (Leonard M M) 435 B iltmore av (seePage 113)
" Robt farmer r WV
" *Thos (Mattie) 2 r 114 Poplar
" Thos (Margaret) h 57½ Ravenscroft rd
" Thurman K (Agnes) 1 (Leonard Produce) h 58 Pearson dr
" *T Herman asst mgr Allen Funeral Home r 73 Choctaw
Leonardi Rebecca (wid J H) (Leonardi Gro Store) 161 Biltmore av h do
*Leonore Robt (Florence) lab So Ry h 72½ Hill
Lenox Chas W (Catherine) 1 eng Ashev High Sch McDowell—tel 340
Lentz De Vere (Viola) 2 lawyer 421-423 Legal bldg h Marlborough rd
" Fred chem Am Enka Corp r 15 Beverly rd
Leppert Frank (Annie) 1 ⓪ mgr Ashev Seed Co's Garden Shop h 264 Haywood
" Virginia student 264 Haywood
Lerners Shop 19 Haywood
*Lesley Hattie (wid Garfield) 1 h 68 Clingman av
" *Sophonia 3 dom r 26½ Hildebrand
*Lester Elizabeth 1 r 247 College
" John R (Helen) 2 emp S E Exp Co r 102 Murdock av
" J Robt chauf S E Exp Co h Murdock
" Wm B student r 11 Labe Shore dr
Letman Chas h 15 Arlington
" Edna r 20 Oakdale av
" *Elk (Rethel) 1 lab r 330 So Side av
" *Ester student r 25 Brooklet
" *Geo h 19½ Frederick
" *Jas (Lillie M) 1 lab h 240 So Side av
" *Lillie M lndrs r 240 So Side av
" *Lionel r 19½ Frederick
" *Lizzie lab r 25 Brooklet
" *Maggie maid r 19½ Frederick
" *Mattie maid r 25 Brooklet
" *Roy jan r 19½ Frederick
" *Truby lab r 25 Brooklet
Letteer Eugene foremn Pisgah Natl Forest r Plaza Inn Annex
" E clk Pisgah Nat For r 158 College

LETTER SERVICE SHOP (Ione Buck) 9 Electrical bldg—tel 1388 (see bottom lines B D)
Letterman Arter C (Pansy) 3 69 Madeline av
" Chas knitter Ashev Hosiery Mills 69 Madeline av
" Wm opr Ashev Hosiery Mill 69 Madeline av
Lettermen Addie r Haywood rd
" Caruso R (Sue) 8 h Haywood rd
" Jno r Haywood rd
" Wm r Haywood rd
Leugner Martin (Mary K) 2 carp h 128 Church
Leventas Jean (wid Saml) waitress Vicks Grill r 1 Hoke Apts
Lever Mary maid P P Krick r Enka
Levers Edwd (Annie) 2 lab Highland Hosp r 22 Hill
Leverett Travis W (Sallie) 2 spinner Am Enka Corp h 15 Nevada av
" Gordon r 56 Clinton St
" Jas (Wid Fred) 3 h 56 Clinton St
" Wm M (May) engr So Ry h 85 Dorchester av
Leverette Arthur B (Mary Gladys) 1 h 157 Flint
" Frances r 157 Flint
" Jos r 179 s Liberty
" Laura (wid J L) smstrs h 179 s Liberty
Levi Ansel lav Am Enka Corp h 8 Robinson Apts
" Clarence student r Oak View rd
" David M (Maggie) 3 ⓪ farmer h Oak View rd
" E Miller (Aline) 2 ⓪ farmer h Oak View rd
" Herman opr Amer Enka Corp r Oak View rd
" Louise opr Ashev Hos Mill r 8 Robinson Apts
" Nina twister Am Enka Corp r 8 Robinson Apts
" Ulysses T (Inez) forms Oak View rd
Levin Mother M tchr St Joan of Arc r St Genevie of the Pines
Levings Jno E (Mary) city mail carrier h 15 Hubbard
Levitch Julius ins 248 Arcade Bldg
Levitt Betty (Mrs Morris) clk Suzzane Hat Shop r 48 Austin av
" Morris (Betty) (Suzzane Hat Shop) h 48 Austin av
" Nettie (Mrs Morris) (Suzzane Hat Shop) r 48 Austin av
Levy David (Minnie) ⓪ trav slsmn h 35 North View
" Edwd r 18 Grayson Apts
" Marie h 18 Grayson Apts
Lewallen Wm E (Frances) bkpr CIT Corp h 14 Grayson Apts
Lewellyn Gladys P (Mrs) clk Pisgah Nat For r Blue Ridge av
" J L (Gladys E) 1 barber r 87 Blue Ridge av
" Reuben r 213 Broadway
" Wm G (Ruby) 2 dr w Ashev Bus 4 Twilight
*Lewie Lottie serv Esther Jacobson r 25 Brooklet
Lewis P F Meat Mkt & Gro (P F Lewis) Black Mt rd Oteen
" Agnes E Mrs ⓪ embalmer Lewis Funeral Home 189 College
" Aileene L r Biltmore Estate
" Annie r 32 1st
" *Anna (wid Oscar) r 28 Blanton
" *Beatrice 3 cook r 25 Mountain
" Bertie (Mrs P F) clk P F Lewis Meat Mkt r 4 (r) Black Mtn rd
" Chas C (Mattie) (Lewis Grocery Store) h 469 Broadway
" *Converse (Callie Alma) plasterer h 37 Delaware av
" *Craig pantrymn r 1 So Side Apts
" *Curtis r Caribou rd Shiloh
" C Oscar r Azalea
" *David (Helen) jan Guy Poole Co h 170½ s Beaumont
" *David (Harry's Pool Room) 78 Eagle
" Decka r Colonial pl
" *Dora maid R M Wendell r 111 Blanton
" *Dorothy (wid W H) 1 ldry h 455 Depot
" Earl B r 4 Moffatt rd
" Earl Mae (Mrs J H) inspr Beacon Mfg Co r 25 Craig Cir
" Edgar G (Irene) 1 ⓪ condr So Ry h 50 Hanover
" *Edwd hlp Ashev Normal & Techr Col r 263 Bilt av
" Eliza r WV

LEWIS
" Ellen clk Beacon Mill r Swannanoa
" Emma C (wid G C) r Azalea
" Ernest E (Dozie) 5 ◎ farmer h 4 Moffatt
" Eugene E (Nola) h WV
" *Eva cook Leon's brass rail r Haid
" Frank H (Gladys G) 2 acct Am Enka Corp h 7 Mildred av Apts
" *Fred Hall r 20 Ridge

LEWIS FUNERAL HOME Robt Lewis owner 189 College—tel 62-683 (see top lines BD and page 91)
" Genevieve I student r Biltmore Estate
" Glenn Sinclair Oil Ref Co r 47 Buchanan av
" Grady glue mn Nat Casket Plant r Burnsville Hill rd
" D (Carrie P) r 275 Montford av
" Gus (Ellen) weaver Beacon Mill r Swannanoa
" Helen clk FERA r 68 Coleman av
" *Helen maid 333 Charlotte r do (r)
" Henry G millwkr Nat Casket Co r WF
" Horace R (Monnie) mgr Goode's Drug Store r 1 Unadilla av
" Isabel r 16 Ravenscroft rd
" *Jas student r 136 s Grove
" *Jas r 32 Gibbon
" Jas R (Bertha) 1 mgr Smoky Mt Stage Bus Line h 16 Norwood av
" Jas W (Nell) 1 slsmn Kaufman Bros Auto Parts Co h 2 Henrietta Apts
" Jessie (Mrs V L) marker Ashev Ldry Co r 150 Hall
" "Jno lab r 74 Spruce
" *Jno (Versa) 1 cook Central Cafe h 34½ Max
" John C (Mollie) 3 h 39 Mt Clare av
" Jno H (Earla Mae) h 25 Craig Cir
" Jno H bkpr cir dept Ashev Citizen Times Co r 275 Montford av
" *Jno J (Bertha) 1 h 34 Max
" Jno R serv rep So Bell Tel & Tel Co h 39 Baker av WA
" Jos (Nell) 1 slsmn Kaufman Bros h 2 Henrietta Apts
" Jos M (Marguerite) civ eng r 7 Chatham rd
" Jos T (Revonda) 2 lab Azalea Woodworking Co h Azalea
" *Judge ◎ eng Jackson Bldg h 36 Hamilton
" J Saul (Nellie) 5 nght wtchmn Caro Wood Products Co r Edward
" J Richd office So Bell Tel & Tel Co r 39 Baker av
" *Lottie 3 r 81 Pine Grove
" *Leroy (Alice) lab r 238 Asheland av
" *Lillie 1 h 59 Clemmons
" Linda bleacher Sayles Bilt Bleacheries r 327 Hillside
" *Lucy (wid W L) r 20 Ridge
" Mack 1 T tr dr Biltmore Dairy h Biltmore Est
" *Maggie r 63 Gay
" *Margaret cook L L Lipinsky r 63 Gay
" Maxwell student r Oteen
" May (wid R F) ◎ h 39 Baker av
" Maymer (wid A W) r 68 Coleman av
" Max W student r 4 (r) Black Mtn rd

LEWIS MEMORIAL PARK Robt J Lewis owner cemetery lots Beaverdam rd—tel 4 (See page 50)
" Omar R (Jennie) 2 slsmn Dairymans Creamery h John
" Oscar r Azalea
" Oscar L (Ollie) 7 guard U S V H h 32 Haw Creek rd
" *Oveder (wid Zone) 2 h 475 s French Broad av
" Pauline nurse Pisgah San r Lake View Pk
" Pauline (Mrs C H) r 247 Montford av
" Penny F (Bertie) 1 mgr P F Lewis Meat Mkt h 4 (r) Black Mtn rd
" Percy S (Gladys C) 3 h 252 Forest Hill dr KW

LEWIS ROBT J (Agnes E) ◎ owner Lewis Funeral Home h 198 College
" Rodney E (Minnie K) ◎ condr So Ry h 1 Farrwood av
" Roy C r 4 Moffatt rd
" Ruth (Mrs) fitter Denton's Dept Store r 16 Arlington
" *Sam (Eva) 1 h 17 Haid
" *Sam (Lizzie) r 8 Velvet
" Saml T 3 ◎ (S T Lewis gen mdse) h Azalea
" *Sarah (wid A) r 104 Blanton
" Susie E r 4 Moffatt rd
" Theo opr Azalea Woodworking Co h Azalea N C
" *Versa (Mrs Jno) cook r 34½ Max
" *Versie maid 7 Girard r 34 Max
" Violet A beauty culturist r 189 College
" Walter D (Corinne) 2 embalmer Lewis Funeral Home 124 e Woodfin av
" Walter G mgr Sinclair Serv Sta r 47 Buchanan av
" William F (Mary) 1 tchr Asheville School r Asheville School
" *Willie r 5 Haid
" Winifred (wid W A) r 41 Lanvale av
" *Woodrow r 90 Broad
" Wm F tchr Ashev Sch r Ashev Sch
Liberty Apts 28 Broad
" Shoe Shop (W L Evans) 77 w College
Libos M S pres clk Goode's Drug Store r 319 Merrimon av
Lichtenfels Carlyn r 39 Courtland av
" Gustav (Edna) ◎ h 39 Courtland av
" Jas r 39 Courtland av
" Wm r 39 Courtland av
Lida Mae clk Bilt Ind r 115 Clinton
Liddell Millard (Selma) h 76½ Hill
" Salley r 144 Cumberland av
Lidiker Wm L (Mabel) lab T S Smith Co h 73 Baker av
Lienberry Ethyl (wid C W) h 35 Beardon av
Life Insurance Co of Va Public Serv Bldg
" & Casualty Ins Co of Tenn (O F Derryberry dist mgr) 317-19 Haywood Bldg
Lifsey Lonnie R r 102 Penn av
Lifter Arnold slsmn Fields Clothes Inc r 88 Gracelyn rd
Liggetts Drug Store (W P Horne mgr) 1 Biltmore av
Lightbody Anna ◎ h Hndville rd Skyland
Lightsey Jno L (Marguerite) 1 slsmn Intl Shoe Co h 89 Church
Ligon Alfred H (Emily) clk U S Vet Hosp h 2 Edgewood rd
" Eleanor student 421 Biltmore av
" *Florena dom r 217 Fayetville
" Geo H (Daisy) slsmn Jacobs & Co 421 Biltmore av
" Margaret asst librarian Sondley Library r 421 Biltmore av
" *Nelson (Dela) 3 h 217 Fayetville
" *Otto r 217 Fayetville
" Wm E (Ethel) 3 tr dr City h 302 Broadway
*Liles Croney (Ida) port Auto Parts & Gear Co r Southside Apts
" Della r 36 Oak
" James G r 36 Oak
" Jno H (Vada) mgr Blue Ridge Baking Co h Hendersonville N C
Lillard Guy (Jennie) 1 civil engr St Hwy h 119 Wellington
Lilly Elwin R (Inez) clk Langren Hotel h 262 Hillside
" *Emma 1 h 100 s Grove
" F Richard mgr Citizen Engraving Co r 50 Walnut
Limbaugh Claudine (Mrs H A) 1 chiropractor h 42 Carter

LIMBAUGH
" Henry A chiro 301-2 Wachovia Bk & Tr Co Bldg—h 42 Carter tel 5614
*Lince Gertrude ◎ h 45 Blanton
*Linch David r 23 Lincoln
Lincoln-Ford Automobile Sales & Service (J A Richbourg) 48-56 Coxe av
" *Joseph P ◎ h 114 Millbrook rd

LINCOLN NATIONAL LIFE INS CO (Raymond A Wanner genl agent) 263 Grove Arcade Bldg—tel 647 (see bottom lines and card BD)
Lincone Ira (Daisy) r 11 Craig cir
Lindberg Oliver S (N Charlotte) 1 phys 1285 Haywood rd r Pisgah San and Hosp
Lindford Rebecca (wid Rex) 1 reeler Am Enka Corp r 28 Pine View rd
Lindsay B L (Rosetta) wkr Ashev Cotton Mill r 44 Hazel Mill rd
" L P C S B 411 Pub Serv bldg
" L W Mrs C S B 411 Pub Ser Bldg
" *Brice lab Langren Hotel r 16 Smathers la
" *Bruce (Henrietta) ◎ pulmn por So Ry h 99 Madison av
" Clyde D ◎ slsmn Haverty Fur Co h 46 Mitchell av
" Edgar G (Garnet M) 4 lab h Rock Hill rd BV
" *Ellen hse wk r 16 Smathers la
" Eunice Steno Am Enka Corp r 46 Mitchell av
" Frances 2 r 126 Short Roberts
" *Frankie maid Ashev Bilt Hotel r 1 Fair
" *Fred (Lila) 3 lab 16 Smathers la
" *Mary r 60 Madison av
" *Minerva (wid Paul) 5 lab h 29 Fagg
" Olivia (wid R W) 1 r 46 Mitchell av
" *Spencer hlpr H Lutz r 1 Fair
" Wade clk Am Enka Corp r 46 Mitchell av
" Winifred r 46 Mitchell av
*Lindsey Ben (Luvenee W) lab F E R A h 92 Gay
" Catherine E (wid T H) ◎ h "Sunset Lodge" Sunset dr
" *Chas (Rosa T) 3 jan h 91 Gay
" Charlie W (Myrtle) ◎ guard U S Vet Hosp h 45 Old Haw Creek rd
" Dora E r "Sunset Lodge" Sunset dr
" Francis r 43 Old Haw Creek rd
" Geo W (Roma F) butcher Melvin Hill Gro r Candler RD 2
" J Baxter (Bessie) 4 linemn Caro Po & Lt Co h 72 Burton
" Jno H (Vivia) h 97 Anandale av
" *Lillian r 133 Valley
" *Lillie lbr Nantahala Hotel r 133 Valley
" Loyd P (Lucille) 1 C S practitioner Pub Ser Bldg h 135 Tocoma Cir
" Martha (wid Steve) r 54 Roberts
" Ralph B 1 machst Am Enka Corp r 97 Ananda le av
" Rose r 43 Old Haw Creek rd
" Thos A (Pauline) 2 h 20 Woodlawn av
" Theo F (Lyda) 6 spinner Am Enka Corp h Enka
" William (Bessie) ◎ 7 farmer h 43 Old Haw Creek rd
" Woodrow r 72 Burton
Lineberger Ernest R (Irene) 2 pastor St Marks Luth Ch h 93 Washington rd
Lineberry Adam J (Addie) mach National Casket Co h Olney rd
" Ethel (wid C W) bkpr A G Carver r 35 Beardon av
" Mary Joe sten Buncombe Co tax colr rWV RD 2
" Mary L (wid J O) r 194 Logan av
" Sallie supt Aston Pk Hosp r 67 s French Broad
Liner Fred N (Glennia) 3 h 60 Burton
" Irene reeler Am Enka Corp r 60 Burton
" Jack emp Red Top Beer Co r 60 Burton
" Woodrow student r 60 Burton
Linger Arlie S (Laura L) ◎ h Oak
" Harry S r Oak
Lingerfeldt Dennis mgr Automotive Ser Sta r 118 Woodrow av
" Estelle L r 118 Woodrow av
" Jno L Watch Shop (Jno L Lingerfeldt) 14 Broadway
" Jno L (Alice) 2 (Jno Lingerfeldt Watch Shop) h 218 Woodrow
" Stuart r 118 Woodrow av
Lingerfelt Amanda a reeler Am Enka Corp r Enka
" Chas C (Ohla) 1 bkpr h 11 Oak
" Columbus P (Carrie M) pres Three Points Hdwe Co h 599 Henderson rd
" Frances S r Enka
" Robert E (Dora E) 1 Enka
" Will C (Margaret) 2 firemn Am Enka Corp h Enka
Lingle Annie r 135 Asheland av
" Lillie (wid P E) r 135 Asheland av
Lingo Walter carrier Ashev Citizen Times Co r Hendersonville N C
Link Flora (wid F L) 3 h Fairview rd
" Henry W (Louise H) tel ed Ashev Citizens r 1 Panola
" *Jefferson (Margaret) lab r 34½ (r) Clingman av
" *Jennie (Mrs Stroda) cook r 43 Livingston
" *Stroda (Jennie) 1 trucker So Ry r 43 Livingston
Linkous Margaret waitress Evergreen Tea Rm r 480 Merrimon av
Linn Annie L (Mrs Louis) clk Yellow Front Gro r 45 Maxwell
" A Louis (Anna) 1 (Yellow Front Gro) h 45 Maxwell
*Linney Jno (Odessa) clk So Ry r 123 Poplar
" *Lula r 123 Poplar
" *Saml (Jennie) 2 porter Mangel's r 25 Ridge
" *Wm r 123 Poplar
Linn's Gro Sto No 1 (A Lewis Linn) 138 Valley
" Gro Sto No 2 (A Lewis Linn) 461 s French Broad
" Gro Sto No 3 (A Lewis Linn) 275 Asheland av
" Gro Store No 4 (A Lewis Linn) 330 Southside
Linten Rosa r 38 Austin av
*Linton Walter hlpr Quality Shoe Shop r St James Apts

LIONS CLUB (See Page 69)
Lipe Caprice student r 929 W Chapel rd
" Catherine (Mrs D K) mgr Palmer Lipe Paint Co r 615 Hendville rd
Lipe Chas (Cora) 1 flgmn So Ry h 125 Fairfax av
" Chas Jr r 125 Fairfax av
" Clara student r 614 Center Bilt
" Cornelia B slswn Geo Vanderbilt News Stand r 929 w Chapel rd Bilt
" Daisy hskpr Miller Champ r 25 North
" Dean A (Sue) paintr h 614 Brookshire Bilt

LIPE DUDLEY K MRS ◎ sec-treas Palmer-Lipe Paint & Chem Co 615 Hendersonville rd

LIPE DUDLEY K (Catherine) ◎ pres Palmer-Lipe Paint & Chem Co 615 Hendersonville rd

LIPE D K CONTRACTING CO Dudley K Lipe prop paper hanging painting int decorating 82 Patton av—tel 919-3581
" Edwin J (Margaret) 2 swtchmn So Ry h 44 Nevada av
" Elizabeth sten Consld Realty Corp r 43 Arlington
" Fred (Cora) 1 swtchmn So Ry h 125 Fairfax av

LIPE
" Godfrey (Daisy) millwright r 25 North
" Jack P (Lillie) 1 spinner Am Enka Corp h Haywood rd
" Jas C (Monnie) 4 firemn So Ry h 11 All Souls Cres Bilt
" Jas F (Jerusha) 3 ◎ sheet metal wkr O F Meadows Inc 714 Brookshire Biltmore
" Jennie (wid O H) bkpr FERA Cannery h 43 Arlington
" Joe H (Ruth) hlpr O F Meadows Inc 28 n Ann
" Louise V slswmn Battery Park News Stand r 929 w Chapel rd
" Lucius A paintr r 618 Brookshire Bilt
" L Allen (Ollie) 2 swtchmn So Ry h 184 Westwood pl
" Mabel r 11 All Souls Cres Bilt
" Nancy S (wid J C) h 12 Angle Bilt
" Nelle R r 12 All Souls Cres
" Robt Bruce 5 h 134 Hdville rd
" Roenah (wid Frank) ◎ h 929 w Chapel rd Bilt
" Rufus P (Lucille F) engr So Ry h 318 Patton av
" Ruth emp Mtn City ldry r 28 Anne
" Sarah A (wid J C) h 12 All Souls Cres
" Thelma student r 43 Arlington

LIPINSKY LOUIS (Clara N) 3 mgr Bon Marche h 304 Kimberly av

LIPINSKY MORRIS (Rae S) 1 pres Bon Marche h 15 Mason av
" Morris (Rae) 1 dir Ashev Merchants Assn h 15 Macon av
" Stanley student r 15 Macon

LIPPERT FRANK mgr Asheville Seed Co Garden Shop h
Lipscomb Edwin M (Katherine) 4 emp FERA h 31 Oak Park rd
" *Mamie cook 1 Julia r do
" Raymond (Lipscomb & Lipscomb) r 72 Edgemont
" Thos W (Frances W) ◎ (Lipscomb & Lipscomb) h 72 Edgemont
" Ward M sheet metal wkr W H Arthur Co r 40 n French Broad av
" & Lipscomb (T W and Raymond Lipscomb) attys 6 Crane Bldg
*Lipscombe Aileene (Mrs C C) 1 tchr Burton St Sch r 78 Hill
" Chis C (Vera) h 78 Hill
" Dorothy student r 72 Hill
" *Edwd H (Ola) 2 ◎ porter Bon Marche h 474 College
" *Edwd student r 474 College
" *Julian student r 474 College
" *Mary r 123 Southside av
" *Mary opr Stewarts Beauty Parlor r 474 College
" *Odella serv M H Baker r 64 Walton
" *Ola (Edwd) maid Julia W Goodrich r 474 College
" *Raymond r 123 Southside av
" *Rebecca (wid Frank) dom r 123 Southside av
Lipkin Lillian (Lipkin Gro Store) r 60 Elm
" Sarah (wid Solomon) h 61 Elm
Lipthratt Ella J (Mrs Wm J) waitress Godfrey's Cafe r 100 Biltmore av
" Wm J (Ella J) (Godfrey's Cafe) h 100 Biltmore av
Lisembee Chas knitter Ashev Hosry Mill r 24 Richland
" Wm F (Mae) ◎ jeweler h 24 Richland
" O Wayne (Mildred) ◎ knitter Ashev Hosiery Co h 65 Clifton av
Lister Arnold B student r 88 Gracelynn rd
Litaker Bernice (Mrs Robt) slswn Brener's r 21 Commodore Apts
" Mary Lee nurse 48 Panola r do
" Robt L (Bernice) frmn serv dept Underwood Elliott Fisher Co r 21 Commodore Apts
*Little Bertha (James) r 332 College
" Crowell C student r 411 Charlotte
" *Eliz cook M H Lail r 8 Short McDowell
" *Elizabeth maid 299 South French Broad av r 8 McDowell
" *Eugenia r 44 Ralph
" Graydon mgr A & P Tea Co No 105 r 374 Biltmore av
" *Harlem Cafe Smith Rachel prop 29 s Market
" *Jas B janitor Allen Home High Schl r do
" Jas B Jr student r 411 Charlotte
" Jos W (Lula E) 1 ◎ lawyer Jackson bldg h 120 Kimberly
" Kitchin & Auten lawyers Jackson bldg
" *Lillie r 441 s French Broad av
" *Louise (wid Dennis) ◎ h 164 s Grove
" *Luellen Z lndry Billy Murray r 7 Short Ivy
" *Mattie maid L F Abernathy r 11 Fair
" Mildred (R A) mgr Lunch Room Claxton School r 411 Charlotte
" Ralph A (Mrs) dietitian Claxton Sch Lch Rm (see Page 129) r 411 Charlotte
" Ralph A (Mildred C) ◎ dentist 403 Flat Iron Bldg h 411 Charlotte
" Ralph A Jr student r 411 Charlotte
" Pearl r 38 Crescent
" Robt r 300 Hillside
" *Rutherford P (Cora) h 233½ Flint
" *Willie cook 11 Fenner av r (r) do
" Wm H student r 411 Charlotte

LITTLEFORD AGNES sec-treas Littleford Lbr Co r 3 Angle Biltmore

LITTLEFORD EMMA (wid Frank) v p Littleford Lbr Co h 3 Angle Biltmore

LITTLEFORD FRANK JR (Margaret C) pres Littleford Lbr Co h Lakewood Apts KW

LITTLEFORD LUMBER CO INC Frank Littleford Jr pres Emma Littleford v p Miss A Littleford sec-treas Fairview rd Biltmore —tels 18-593 (see bottom lines card B D and page 115)
*Littlejohn Alberta 1 r 169 Valley
" *Alonza caddy Ashev Co Club r 29 Livingston
" *Arthur r 163 Valley
" *Beulah r 169 Valley
*Littlejohn Clinton btlr Sunnytide Inn r 60½ Eagle
*" Curt (Delois) 4 lab Biltmore Estate r West Chapel rd
*" Dewey r 163 Valley
" *Durant lab r 7 James
" *Edwd r 7 James
" *Elizabeth cook r 163 Valley
" *Eva r Southside
" *Frank (Mary) 1 h 26 Miller
" *Fred (Bessie) 8 h 987 W Chapel rd SH
" *Geneva (Wm) ◎ 1 ironer Asheville Ldy h 7 James
" *Geo lab Hans Rees Sons r 29 Livingston
" *Hamp (Maggie) lab Hans Rees Sons h 29 Livingston
" Henry G (Margaret) 1 opr Super Serv Sta h 395 Riverview dr
" *Irene (Alonzo) maid r 29 Livingston
" *Jno r 7 James
" *Jno (Lois) 1 r 169 Valley
" *Juanita student r 106 Black
" *Lizzie (wid S) 2 r 163 Valley
" *Louise ◎ cook Bilt Forest Co Club h 44 Short McDowell
" *Louise student r 7 James
" *Mary maid A R Cannon r Swannanoa
" *Myrtle h 61 Phifer
" *Myrtle r 163 Valley

LITTLEJOHN
" Pearl (wid E) ◎ h 35 Ridge
" *Rufus caddy Ashev Country Club r 29 Livingston
" *Ruth maid B L Frink r 178 Hillside
" *Ruth maid Long's Studio r 18 Crescent
" *Saml por Pullman Co r 29 Livingston
" *Saml porter Darling Hat Shop r 87 Wallace
" *Tony student r 106 Black
" *W Oscar (Bernice) ◎ port pullman So Ry h 106 Black
" *Woodrow (Helen) 2 ◎ porter Campbells Serv Sta h 64½ Gay
Litterel Bessie opr Ashev Hosiery Mill r Bear Creek rd
" Casol r Enka
" Frank (Mabel) 1 lab Am Enk Corp h Enka
" Fred (Helen) 3 r Bear Creek rd
" Georgia opr Athev Hosiery Mill r Bear Creek rd
" Hattie r Bear Creek rdn
*Litton Thos (Martha) 2 h 114 Poplar
" *Thos Jr (Lucile) 1 lab r 114 Poplar
Littreal Presley (Caroline) h 15 Cedar Oakley
Littrell Carroll r Sardis rd
" Etta (wid E W) h Bear Creek rd
" Frank C (Mable) 1 spinner Am Enka Corp h Sardis rd
" W Clinton (Lucille) 3 spinner Am Enka Corp h Deaverview rd
Lively Edna Mae nurse r 58 Courtland av
Livengood Geo (Algie) lab City Trans Co h Chunns Cove
*Livingston Austin (Carrie) 5 lab Am Enka Corp h 77 Choctaw
" Carl F (Annie M) 3 dr Superior Clnrs h 21 Dayton rd
" Eleanor student r 21 Dayton
" Hattye S ftr Bon Marche r 1 Ravenscroft rd
" Homer L (Eulala W) 5 plasterer h 156 Druid dr
" St Sch Livingston cor Gaston
" W Alfred (Eula) 1 h 11 Oakland av
Lizotte Armand (Laura) 2 loom fxr Beacon Mfg Co h Swannanoa
Lloyd Chas A (Nelle S) tchr Biltmore College h 320 Westover dr
Lloyd Chas E student r 320 Westover dr
" Danl T (Sarah M) 1 ◎ merchant h 309 Patton av
" Wm A slsmn Ashe Ice & Coal Co r 320 Westover dr
" Willis r 24 Oak
Loadis Nicholas (Ruth) chef Ashev Lunch rm r 245 State
Lockerman Earl opr Bobbin mach Beacon Mfg Co r Sw
*Lockett Chas (Thelma) mus 269 Asheland av
Lockhart Hugh mach So Ry r 19 Westwood pl
" *Nanna M serv 84 Forest Hill dr r Thurland av
" Theo W (Hazel S) h 28 Parkman av
*Lockman Jno W (Ophelia) 1 (J W Lockman Gro) h 60 Black
" *Ruby r 60 Black
" Wm S Sr (Jessie) ldrymn h 20 Bairds Cove rd
Lockwood Fred C slsmn Biltmore Press r 218 Cumberland av
Lodge St Serv Sta S L Hurt mgr gas & oil 34 Hdville rd
Loeffler Agnes (Mrs W C) mgr Allanstand So Highland Handicraft Guild r 89 Victoria rd
" Wm C (Agnes) ◎ dept mgr Allanstand So Highland Handicraft Guild h 89 Victoria rd
Loftain Blanche E mus Studio 66½ Patton av r 291 Haywood
Loftin Edwd L (Nellie) 1 lawyer 609 New Medical Bldg h WVn
Loftis Ernest E Jr sta attndt Standard Oil Co r 138 Biltmore av
" E Eugene (Byrd C) condr So Ry h 138 Biltmore av
" Kathryn r 138 Biltmore av
" Lois tchr Aycock Sch r 31 Grove
" Mae plant mgr Ashev ldry h 107 Aston Apts
*Logan Aaron r 20 Tuskegee
" *A B tchr Mtn St Sch r 58 Louise
" A Grace ◎ tchr Aycock Sch r 124 Logan av
" *Alice cook 323 Vanderbilt rd
" Alice M maid Y W C A r 72 Adams
" *Alma maid A C McDonald r Caribou rd (Sh)
" *Annie ◎ h 952 w Chapel rd Shiloh
" *Annie Belle r 58 Graham
" Bros Inc (Carl and Harry Logan) produce 202 Haywood rd
" Carl M (Josie V) ◎ (Logan Bros) h 130 Logan av
" *David r 473½ s French Broad av
" Ella h 402 Pearson dr
" *Ellen (Hewitt) r 44 Max
" *Floyd W (Ada) 6 h 21 Old Haw Creek rd
" *Gladys (wid Columbus) 3 h 5 Ashton rd
" *Gus gdnr McCoy Bilt Forest r Thurland av
" *Harry r 958 w Chapel rd SH
" Harry R (Flora V) 1 ◎ (Logan Bros) h 79 Logan av
" *Hewitt (Ellen) 4 lab h 44 max
" Irene tch Eugene Rankin Sch r 124 Logan av
" Jas K (Grace) 2 hlpr Johnson's Pool Rm r 18 Orange
" *Jno V (Elsie) 2 jan YWCA h 72 Adams
" *Lee (Ida M) 2 ◎ farmer h Brooklyn r SH
" *Lillie maid WBMcElevery r 15 Howland rd
" *Lovey serv W A McGeachry r 952 W Chapel rd
" Madeline 3 serv Guy Green r 952 w Chapel rd SH
" *Mamie serve Eliza Shuford r 958 w Chapel rd SH
" Mary K ◎ tchr r 124 Logan av
" *Mattie (wid Saml) dom r 40 Beech
" *May r Brooklon Bilt
" *Nora maid E Z Ray r w Chapel rd
" *Ossie maid J C Young r 22 Fairway dr
" *Rena (Albert) serv B E Morgan r Petersburg Bilt
" *Robt r Shiloh rd SH
" Rose A (wid W E) ◎ h 124 Logan av
" *Roy r w Chapel rd RD 1
" Sadie r 402 Pearson dr
" Saml T (Cora M) (Logan Tailor Shop) h 207 Aston Apts
" Wm B ◎ emp WU Tel Co r 124 Logan av
" Zeke (Nora) 2 lab & trk dr Bilt est r 958 w Chapel rd
Loing Bethney (wid T E) ◎ h Emma RD 4
" Ruth student r Emma RD 4
Lollis Claude R (Geneva) 2 h 459 Broadway
" Josie (wid A T) 3 h Oak View rd
" Julia winder Am Enka Corp r Oak View rd
*Lomax Booker (Viola) 2 dyer Gardner's Shoe Hosp h 26 Huntington
" *Maggie N h 53 Pine Grove av
Lominac Bernez student r WF
" Bertha M (wid C N) police matron h 56 Pearson dr
" Chas tchr Woodfin High Sch r 324 Haywood
" Clella E matron Lindley Tr Home r Brevard rd
" Dolly (Chas M) clk Pisgah Nat For r 239 Haywood
" Harry (Pauline) 3 elec Hans Rees Sons h Wash av
" Helen Nadine tchr Woodfin Grammar Sch r RD 1
" Jno student r 56 Pearson dr
" Marguerite sec Am Enka Corp r 56 Pearson dr

LOMINAC
" Mary sec Traffic Dept Am Enka Corp r 56 Pearson dr
" Melissa hsekpr V J McDaniel r 54 Lakewood pl
" Melvin A (Emma) ⓪ mgr Superior Coal Co h Woodfin av (r)
" Mitchell F (Bexie) ⓪ cond So Ry h Elk Mountain rd
" Paul T h 4 Carlbeth Apts
" Paul T (Virginia) carrier PO h 9 Oak Park rd
" Pink B (Laura) ⓪ h Bing Hts RD 4
" Richmond C city carrier U S PO r RD 4
" Vernon mgr Cash Coal Co r Newbridge
" Virginia (Paul T) bkpr Buran Dental Lab r 9 Oak Park rd
Londeree Ann (Ann Londeree Beauty Shop) h 5 Ravenscroft Apt
London Cumi (Lee) sorter Am Enka Corp r 19 Westwood pl
" Lee (Cumi) painter Ashev Sign Service h 19 Westwood pl
Long Alfred A ⓪ inspector Bilt Applchn Hardwoods Inc h East
" *Annie R 1 r 177 Livingston
" Arlin B (Percie G) 1 slsmn St Claire Oil Co h 53 Mitchell av
" Arthur lab Bilt Applchn Hardwoods Inc r r East
" Arton B (Ruca) 1 opr Serv sta r 53 Mitchell av
" Clarence r 346 Haywood rd
" Clyde meter rdr Caro Pr & Lt Co r 167 Broadway
" *Elrado r Caribou rd SH
" Helen r 177 Patton av
" *Long Henry W (Charlotte) por Sears Roebuck & Co 69 Argyle Lane
" J Paul (Sue) 2 butcher Independent Mkt h 53 Asheland av
" *Jno H (Minnie) ⓪ tchr Stephenson Lee H S h 54 Hazzard
" *Julius r 370 Depot
" *Letha r 267 College
" L Julian (Hazel) 2 slsmn Intr Natl Shoe Co r 1 Whitehurst Apts
" Mae hskpr r Enka
" Manley r Sweeten Cr rd Bilt
" *Mary r 370 Depot
" *Minnie W (J H) tchr Mtn St Sch r 52 Hazzard
" *Monroe C (Molly) ⓪ lab Hans Rees Sons Inc h 186 Fayetville.,
" *Monroe C Jr lab Hans Rees Sons Inc r 186 Fayetville
" Moses D treas Ashev Cotton Mills r 39 Courtland
" *Nathl (Pauline) 1 lab Hans Rees Sons Inc h 3 Wilmington
" Paul (Sue) 2 clk Independent Mkt h 55 Asheland
" *Perlina 5 r 184 Buffalo
" *Rilla 3 lndrs St Genevieve of the Pines 151½ So Side av
" *Robt lab r 177 Livingston
" *Rosa (wid Chas) maid A P Diggs r 177 Livingston
" *Sudie (Ireda) 2 ⓪ lab Hans Rees Sons h Caribou rd Shiloh
" *Thos A (Mary E) ⓪ h 19 Ocala
" Totsy r CR
" Walter H (Gertrude N) mech Auto Parts & Gear Co h 267 VA av
" Wavie B (wid C R) spinner Ashev Cotton Mill
" Wayne r Sweeten Cr rd Bilt
" Will (Lela) h Sweeten Cr rd Bilt
" *Wm (Minnie) ⓪ h 54 Hazzard

LONG WM D sec Biltmore Construction Co h 26 Arden rd
" *Willie r Caribou rd Shiloh
" Valley Dairy J W Knighten Bilt D Farms

LONG'S STUDIO (Robt C Ingram) 205-11 Castanea Bldg—tel 1616
Longchamps Apts Marie McLean mgr Macon av
*Longshau Robt (Ruth) 1 r 459 Depot
*Longshaw Mary r 108½ Eagle
*Longshore Ernest C (Louise) 4 cook h 51 Gudger
" Jas H (Mary L) mess Pisgah Nat For res Arden N C
" *Louise (Mrs E C) r 51 Gudger
" *Mary maid r 51 Gudger
Look F Lula (wid R H) r 44 Watauga
*Looker Alice maid H J Romieux r 25 Gladstone rd
Looney Fannie r 174 Merchant
" Roy (Ila) 2 ⓪ mech Burns Del Co h Spooks Br Ashev RD 2
" Roy C (Ila L) ⓪ 2 mach Arcade Garage h 5 Sycamore
*Looper Jene lab Hans Rees Tan h 96 Scott
" *Rufas L (Willie) 2 h 479 Depot
Lord Chas A 1 ⓪ (Finley Depot Drug Store) h 87 Washington rd
" Chas A Jr student r 87 Washington rd
" Cleo (wid I) h 33 Turner
" *Eliza ⓪ cook 102 Merrimon av h 41 Pine
" Roberta h 272 Cumberland av
" Marjory J sch phys 406 City res Montreat NC
" Wm N (Helen) ⓪ h 267 Flint
Loric Alice (wid J M) r 21 Sylvan av
Lorraine Margaret nurse r Plaza Inn
Lorrick Benj F (Laura) ⓪ h 133 White Fawn dr
Lorick J M (Louise) eng W W N C r 79 Cumberland Cir
Lotspeich Viola (wid O P) ⓪ h WV
" Wm B mus r WV
*Lott Cora r 72 Ralph
" *Henry (Gussie) 4 h 72 Ralph
" W Clifton (Ruth T) 1 phys and surg 807 Pub Serv bldg h 5 Celia pl
*Lottis Mattie 88 Black
Loud Henry r 74 Oakland rd
Louder R M (Ida) ydmn So Ry h 289 Riverview dr
Loughran Dorothy (Mrs R B) bkpr Moffett Sch of Dancing r 375 Vanderbilt rd BF
" Frank (Adelaide) h 41 Macon
" Richard B (Dorothy S) 2 ⓪ pres Beaumont Furniture Co h 375 Vanderbilt rd BF
Louthian Andrew H (Minnie) ⓪ h 21 Monroe pl
" Howell r 21 Monroe pl
Love Arthur D (Minnie) 4 master Am Enka Corp h Enka
" Bertha hse kpr 15 White Oak rd BF r do
" *Blanche ⓪ h 11 Max
" Bobbie Jean student r 160 e Chestnut
" C Lorraine Jr student r 134 Hillside
" Calvin S barber L & W Barber Shop r SW
" Claude L (Sadie) 2 lawyer Law bldg h 134 Hillside
" David H student r 47 Ramoth rd
" Dorothy sec D C Lentz r 48 Merrimon av
" Eddie E r 5 Governors View rd
" Ethel (Mrs Herman) cook Bilt For Co Club r 62 Blanton
" *Etta cook P K Wilde r 57½ Hill
" Foster S r 5 Governors View rd
" Geo W r 5 Governors View rd
" *Grace r 77 Pine Grove
" Harry W (Bertha L) ⓪ dist agt Provident Mut Life Ins Co h 47 Ramoth rd
" Henry N (Bertha A) ⓪ h 5 Park Way
" *Hermon H (Ethel) ⓪ por Bilt For Co Club r 62 Blanton
" Jos F (Agnes H) 5 ⓪ h 11 Governors View rd
" Julia M (wid F P) ⓪ h 7 Governors View rd
" MarshAll H (Josephine) elev opr Ct Hse h 7 Governors View rd
" *Mary maid 883 Hendersonville rd r do
" Paul H elev opr Ct Hse r 7 Governors View rd

LOVE
" *Robt (Blanche) carp r 83 Hazzard
" Robt M (Mary) mech Breeland Garage h 24 Walnut
" Roberta (wid W P) r 160 e Chestnut
" Rosalie (Mrs W P) clk Hotel Charmil r 160 e Chestnut
" *Sarah ⓪ r 83 Hazzard
" *W H (Hattie) 2 ⓪ h 28 Mardell Cir
" W Walter emp U S Forestry Serv r Y M C A
" *Wm por W Ashev Bowling Al r 103 Burton av
" Wm P (Rosalie) slsmn h 160 e Chestnut
" Wm P Jr student r 160 e Chestnut
Loveday Ray R (Pearle) dr Hanover Trans Co h 50 Maple Crescent
Lovelace Ashby r 102 Merrimon av
" Harvey L (Helena) ⓪ mgr Underwood Elliott Fisher Co h 175 w Chestnut
" Geo h 16 Sycamore
Lovell Susan A (wid E H) 1 ⓪—3688-W h 4 St Dunstans Cir
Lovett Minnie M r WV
" Willa Mae reg nurse Pisgah San r do
LOVIN JOHN vp Noland Brown Co r 283 Biltmore av
Lovingood Alice spooler Ashev Cotton Mills r Edgewood rd Enka
" Edwd D (Clara) ⓪ h Enka
" J Owen (Lois) 2 ⓪ firemn Am Enka Corp h Enka
" Lester r Edgewood rd Enka
" Mary J (Mrs S E) buyer Bon Marche r 54 Westover dr
" Noah H (Tina) 2 ⓪ carp h Edgewood rd Enka
" N L student r Edgewood rd Enka N C
" Ruby r Edgewood rd Enka
" Ruth cone winder Am Enka Corp r Edgewood rd Enka
" Stanley E (Mary J) 1 ⓪ clk P O h 54 Westover dr
Lovless J Frank (Louise) 2 clk Ry M S h 24 Soco
Low Apts 137 e Chestnut
" David (Martha W) 1 elec engr 93 Pearson dr
" Jessie V W (wid Jno G) h 229 s Liberty
" *Norma student r 58 Bartlett
" Rebecca artist r 229 s Liberty
" Rosa sten Sanford Brown r 264 Haywood
Lowder Ruth tch Montford Sch r 102 Merrimon av
Lowe Chas H clk r 86 Bartlett
" Curtis F (Mamie) carrier Ashev Citizen Times h 11 North
" C Thelbert clk Dixie Stores r 164 Brucemont Cir
" Esta (wid S D) 5 h 198 Mich av
" Frank M r 401 Patton av
" Geo H (Gertrude) ⓪ engr So Ry h 164 Brucemont Cir
" Geo H Jr student r 164 Brucemont Cir
" Harry A (Margaret V) 2 switchmn So Ry h 16 Tryon
" Henry J (Effie) 4 steel wkr h 88 Mont av
" Irene N 1 colr Superior Coal Co r 194 Flint
" Jas E mess Postal Tel-Cable Co h 401 Patton
" Josie (wid J F) 1 r 86 Bartlett
" Karl C (Alice) 2 gas ftr Ashev Gas Co r 25 Henrietta
" Mark (Tennie) 4 h 401 Patton av
" Margaret Lee student 86 Bartlett
" Mary student r 194 Flint
" Nettie M (Mrs P J) ironer French Broad Ldry r 17 Toxaway
" Oliver (wid Etta) lab So Dairies r 86 Bartlett
" Oscar C (Knox) 4 ⓪ (Lowes Creamery) flagmn So Ry h 80 s French Broad av
" Plummer J (Nettie) 2 r 17 Toxaway
" Thurman r 198 Michigan av
Lowery Archie W (Margaret) 1 clk The Pickwick r 4 Cherry
" Dora r 73 Baker av
" *Irene dom r 33 Argyle la
" *Jno W (Ida) ⓪ h 33 Argyle la
" J Allen (White Owl) r Argyle la
" Wm L (Donnie) 1 h Thompson Bilt
LOWERY see also **LOWRY**
Lowes Creamery (Oscar Lowe) 439 s French Broad av
*Lowman Alberta maid r 22 Baxter
" *Lydia student r 22 Baxter
" *Rosa 4 h 22 Baxter
Lowrance Adele (wid C L) ⓪ tchr Senior H Sch h 55 Highland
" Wm sten U S Forestry r 4 Woodlawn av
Lowry Carmen prin Allen Home High Sch r 331 College
" *Leo r 79 Black
" *Mollie maid r 24 Knoxville pl
" Phoebe r 79 Black
LOWRY see also **LOWERY**
Lucas Ann (wid D E) tex wkr Am Enka Corp h 2 Westall Apts
*Luck Corrine cook Claxton Sch r 3 Clemmons
Luckadoo Grady (Nellie) tex wrk Beacon Mfg Co r SW
" Roy weaver Beacon Mfg Co r SW
Luckett Anne S (wid E H) h 51 Lawrence pl
*Lucky Lillie h 109 Poplar
" *Marie r 86 Gay
LUCKY STRIKE BOWLING ALLEYS INC (Al Griset Benj M Richard) 31½ Haywood
Luffman June (wid R L) h 2 Fairfax Apts
" Leonard E mgr J G Stikeleather Realty Co h 24 Fairfax av
Lull Howard W student r 187 Edgewood rd
" Josephene student r 187 Edgewood rd
Lumber Inv Corp L J Pace mgr 208 Taylor bldg
Lummus J N (Alice) h 168 s Liberty
Lumpkin Dewey r 47 Pearl
" Ura S sten Sebren's Book Shop r 106 Brownwood av
Lumpton Howard (Mabel) clk Past Time Billiard Hall h 14 Clayton
Lumston Forest M (Lillie) lab h 131 Park av
" Lillie (Mrs F M) spinner Ashev Cotton Mills r 131 Park av
Lunsford Bailey (Leona) 1 hlpr Ashev Cotton Mills h Woodfin av
" Ballard r CR
" Chas (Ovella J) ⓪ shredder Am Enka Corp h 157 Logan av
" Clarence L (Pearl) rep Fogartie & Carr Ins Co h 133 Wash rd
" Curtis tex wkr Mt Mitchell Hos Mills
" Della (Mrs Jerry C) tchr r 9 Elkmont rd
" Ella (wid J M) nurse r 80 Harrison
" Eli (Ethel) 4 h CR
" Elizabeth V student r 7 Sycamore
" Emma T (wid E T) 6 ⓪ h 11 Upper Grassy Branch rd
" Ernest (Elsie) 4 h Emma
" Ernest (Elizabeth) slsmn Wallace Fruit Store h 1 Swan Bilt
" Etta M 3 h 69 Jefferson dr
" E Garnett (Zell) 1 dr So Dairies h 17 s Ann
" Fleet Ct Hse jan h Grace
" Francis A (Blanche) 2 ⓪ lab U S Vet Hosp h 13 Grassy Branch rd
" Frank A (Mary) ⓪ hlpr H W Kindler Plmbg Co h Emma
" Harrison (Annie) 1 carp h Emma
" Helen student r Clayton av
" Jerry C (Della) (Jerry's Place) h 9 Elkmont rd
" Jno (Lettie) 2 r Colonial pl
" Jno (Sally) steamfitter Kindler Plbg Co h WV
" Jno (Zilda) farmer h Upper Grassy Branch rd
" Jno (May) 2 h CR

LUNSFORD
" Jno B mess Postal Tel-Cable Co r 1 Fairview rd
" Juanita maid 82 Merrimon av r do
" J Grady (Lillian) 4 washer Ashev Ldry Co h Greenwood av
" Kate r 2 Grassy Branch rd
" Lee (Gertrude) mgr Emma Serv Sta r Emma
" Lillian waitress Silver Dollar Cafe r 69 Jefferson dr
" Margaret student r 133 Washington rd
" Margaret tex wkr Mt Mitchell Hos Mills r Grassy Valley Br rd
" Mary r Emma
" Myrtle Ruth student r 133 Washington rd
" Naomi r 69 Jefferson dr
" Nelson (Pauline) 6 h Emma
" Oakley T (Lula E) 1 ◎ electrn Hayes & Lunsford h 7 Sycamore
" Ovella (Mrs Chas) hooker Sayles Bilt Bleacheries r 157 Logan av
" Pearl P clkSondley Leb
" Rachel r Elk Mtn Scenic Hwy
" Realty Co (W T Lunsford) 250 e Chestnut
" Robt F (Betty J) 1 jan City Hall h Colonial pl
" Sidney C r 7 Sycamore
" Sidney caddy Beaver Lake Golf Club r Spooks Branch
" Theodore A (Sallie) dr Community Coal Co h 24 w Haywood
" Theo caddy Beaver Lake Golf Club r Spooks Creek
" Theodore R r 7 Sycamore
" Thewill (Margaret) 3 firemn Ashev Ldry Co h 1 Tahkieostie trail
" Thos O (Lula) 1 ◎ (Hayes & Lunsford Elec Shop) h Spooks Branch
" Troy W clk McIntire Bros r RD 3
" Virgil dr So Dairies r 17 s Ann
" Wm r Grassy Branch rd
" Wm H (Mae) 4 firemn So Ry h Clayton av
" Wm T (Lottie E) ◎ (Lunsford Realty Co) h 1 Lunsford Apts
" Woodrow tex wkr Mt Mitchell Hos Mill
Luqner Lea S tchr Ashev Sch r do
Lusk Katherine sten Consld Realty Corp r Woodfin Apts
" Spencer E (Hildred) 2 ◎ mech State Hwy Dept Dept r 43 Weaverville rd
" Sue Alda sten Consld Realty Corp r Woodfin Apts
Luther Anna spinner Beacon Mfg Co r SW
" Byron J ◎ emp Pisgah Roller Mills h CR
" Chester G (Bonnie Mae) 1 (C G Luther Gro) h 275 Broadway
" C G Gro (C G Luther) 275 Broadway
" Christian P (Jane M) 1 condr Pullman Co h 1 Vermont Apts
" Clyde mess Postal Tel-Cable Co r 54 Oakwood
" Danl M slsmn Singer Sew Mach Co r 93 White Fawn dr
" Harold D (Pauline) h 29 Noble
" Helen sten Henderson Jewelry Store r 93 White Fawn dr
" Herbert C farmer r CR
" Ida P (wid D P) ◎ h 93 White Fawn dr
" J Paul (Frances) 1 (Majestic Bowling Alley) h 744 Haywood rd
" Jos C (Anna) 3 picker Beacon Mfg Co h SW
" Jno (Joda) 1 ◎ lab So Ry h Emma
" Leah h 54 Oakwood
" Lewis r SW
" Lucille r SW
" Mitchell N (Stella) 3 mech Am Enka Corp h 52 Dale av
" Olivette nurse r 93 White Fawn rd
" Robt H doormn Plaza Theater r 24 Vance
" Sophie r SW
" Susan (wid S J) r CR
" T Allen (Gwendolyn) supt mailing rm Ashev Citizen Times Co r 2 Birch)
" Texie h 231 Rankin
" Theodore L (Hilda) 3 farmer h CR
" Watson student r 170 Forest Hill dr KW
" Wm M (Julia L) 1 mech Am Enka Corp h 14 Brotherton av
*Lutman Roy jan 8 Baird r 19 Fairy
Florence tchr r Berkeley Col
" Henry (Rose) (H Lutz) h 6 Rankin Apts
" R H prf rdr Ashev Citizen Times Co r 1370 Haywood
Lybarger Jesse N (Pearl) ◎ (Grace Motor Co) h 3 Irving
Lybrook Frances r 61 Edwin pl
" Grace r 61 Edwin pl
" Ray (Beulah) chem h 61 Edwin pl
Lyda Alex C (Ommah) 2 butcher h 305 Summit Bilt
" *Arthur cook De Lux Cafe r 18 Olin
" Bonnie r 56 Hillside
" Bud L (Mary) weaver Cotton Mill h 14 Toxaway
" C Brownlow (Ellen) ◎ farmer h WV
" Chas G (Ella J) 3 ◎ lab C D Beadle h 9 Kellogg Hill rd
" Ernest E farmer r WV
" Edgar M (Fannie) ◎ h 56 Hillside
" Edith r SW
" Edna E r 3 Kellogg Hill rd
" Emory E (Fannie) 2 ◎ dye formn Sayles Bilt Bleacheries h 18 Bairds Cove rd
" Eugene student r WV
" Fannie E h 3 Kellogg Hill rd
" Fred (Faye) wtchmn WV Transient Center h WV
" Jas E (Mae) clk PO h 115 Clinton av
" Lillie Mae r 14 Toxaway
" *Marcel (wid Thos) 3 h 66 Eagle
" Mary dom Bilt House r do
" Mildred r 305 Summit Bilt
" Ollie r 14 Toxaway
" Rebecca (wid J W) h 1 Kellogg Hill rd
" Ruth (Mrs Virgil) sheet tearer Sayles Bilt Bleachery r 3 Pershing av
" Thos M (Ida) 1 h 35 Oakley rd
" Virgil (Ruth) lab Sayles Bilt Bleachery h 3 Pershing av
" Wm C (Velma) 3 capt 109th Calvary U S N G r 116 Tacoma Cir
" Wm C (Velma T) 3 specl agt Reliance Life Ins Co r 176 Tacoma Cr
" W Arthur r 1 Kellogg Hill rd
" Zelma r WV
Lyday Lauder B (Lora) 2 ◎ tr dr So Ry h 35 Oakley rd
" Mary Jean r 842 Haywood rd
" Paul tchr Flat Creek Sch r 842 Haywood rd
" Wm E (Ellen F) ydmn Kelly Coal Co h 842 Haywood rd
Lyerly A Eugene r 56 Hiawassee
" C Bell (Rachel) 3 brakemn S Ry h 47 Hubbard av
" Floyd inspr Am Enka Corp h 8 Knickerbocker Apts
" Louis r 47 Hubbard av
" Paul H (Ella) 1 slsmn Deppe Mtrs h 56 Hiawassee—tel 2611-J
" Wm (Emma) h 4 Carter Apts
" Wm R 1 condr So Ry h 18 Sherwood rd
*Lykes Sarah h 173½ s Grove
Lyle Clayton student r 62 Allen
" Edith S (Mrs) nurse Highland Hosp r 398 Montford av
" *Gus L (Mary) dish washer Brass Rail h 59 Livingston
" Jos W (Marie) 3 painter V M Lyle h 216 Penn av

LYLE
" Lionel clk A & P Tea Co r 216 Penn av
" Nora r 216 Penn av
" Vernon M (Donnie) ◎ contr h 62 Allen
Lyles Bernice (Lela A) 2 st clnr City h 13 Hibernia
" *Coleman (Ruth) helper Bains Serv Store r 19 Livingston
" *Dennis (Susie) 6 lab h 2 Gaston Apts
" *Earline cook Thos Warren r 293 Asheland av
" *Fannie (wid G W) ◎h 16 Max
" *Jno H student r 17 Herman av
" *Jno N (Lizzie) 6 h 31 Grail
" Lionel W clk A & P Tea Co r 216 Penn av
" *Mary (wid J E) 3 h 19 Livingston
" *Ruth (Mrs Coleman) maid r 19 Livingston
" *Thos (Daisy) 1 por Salley Tire Co 19 Livingston
Lyman Harold (Ann) painter r 125½ Poplar
Lynch Alvin r 63 Cumberland av
" Anana clk Three Mtn Store r 63 Cumberland av
" *Elanor student r 31 Knoxville pl
" Elizabeth L r 1 St Dunstans rd
" "Ernest r Brooklyn rd Bilt
" *Estelle (wid Wm) h White av Shiloh rd
" Geo D r 1 St Dunstans rd
" Gretchen clk Three Mtn Store r 63 Cumberland av
" *Harold student r 31 Knoxville pl
" *Hattie r Brooklyn Bilt
" *Henrietta dom h 101 Wallack
" Herman r 63 Cumberland av
" Jack n slsmn Woody Bros Bakery r 8 Twilight
LYNCH JAS M (Ann I) 1 ◎ phys 202-12 Haywood Bldg h 1 St Dunstans rd
" Jas m Jr slsmn Bilt Dairy r 1 St Dunstans rd
" *Jessie r 119 Beaumont
" *Judge (Leonna) 3 ◎ lab Earl-Chesterfield Mill Co h 31 Knoxville pl
" Julian slsmn Ashev Ice Co r 63 Cumberland av
" *Lance (Bessie) ◎ waiter h 199 Hill
" *Lawrence r 119 Beaumont
" L Belle (wid C S) r 69 Haw Creek rd
" Marie clk Montgomery Ward r 63 Cumberland av
" *Marvin (Dollie) 1 hlpr Whitworth Mtr Co r 15 Crescent
" *Marvin (Ella) 1 h 119 Beaumont
" *Mary h Brooklyn Bilt
" *Massalener (wid Jack) hair drsr r 28 Short McDowell
" *Mattie (wid Marshall) ◎ h 32 Pine Grove av
" *Minnie (wid Marvin) 3 h 117 Black
" *Minnie 3 h 11 Gaston
" Myra r 1 St Dunstans rd
" Retha (Mrs R R) cutter Ashev Mica Shop r 87 Borden
" Ridgeway r 1 St Dunstans rd
" Robt (Retha) h 87 Borden
" Rosa Lee student r 87 Borden
" Rose r 73 Merrimon av
" *Rufus (Katherine) 2 h 15 White av SH
" *Theodore lab r 110 Blanton
" Thos M (Lilia) clk Hudson Drug Store r 63 Cumberland av
" *Wm L lab h 28 Mountain
" *W B (Lizzie) 1 h 28 Mountain
*Lynn Charlotte r 210 s Beaumont
Lyon David (Sara) ◎ h 23 Gash
Lyon H B student r 48 Vermont av
" Jas H (Clara M) printer Ashev Citizen Times Co r 48 Vermont av
" Lorraine clk Reliance Life Ins Co r 23 Gash
" L F 48 Vermont av
" Mary J nurse r 23 Gash
" Ray B (Anna M) h 48 Vermont av
*Lyons G Graham (Lena) ◎ draymn h 57 Herman av
" *Jas (Agnes) orderly Fairview San h 30 Crescent
Lytle Bell P (wid E M) ◎ h 40 Hilldale rd
" *Bernice 1 r 17½ Herman av
" Buford M r 40 Hilldale rd
" *Chas (Lela) lab Biltmore Estate r w Chapel rd
" Edwd M r 899 Fairview rd
" *Effie (wid Thos) 1 h 69 Blanton
" Ernest serv r SW
" *Francis (Rebel) 3 lab Nehi Bltg Cor 16 Gaston
" Freddie clk S H Kress & Co r 30 Vandalia
" Geo F (Florence) 2 h 163 Onteora rd
" Geo W (Alice) carp h 67 Wanaco av
" Gertrude presser Abbot Knight Inc r Fairview N C
" Harry A yd mgr Ashev Blue Gem Coal Co r 45 White Fawn dr
" Jno (Jackie) 3 lab h 151 Reed Bilt
" Julia F ◎ emp Grove Park Inn h 30 Vandalia
" Lola A (wid Wm O) ◎ h 45 White Fawn dr
" *Louise (wid Wm) r 41 Congress
" Oren F (Annie L) 4 ◎ carp h 118 Dodge Bilt
" Willard A (Stella) dep clk U S Dist Ct h 24 Caro Apts
" Wm A (Callie) 1 h 21 Oakley rd

LYTLE see LITTLE
Lyttle Harry A weighmstr Ashev Blue Gem Coal Co r 45 White Fawn dr
Luper Paul (Fannie) 1 ◎ formn Am Enka Corp h 110 Olney rd

M & M BODY & RADIATOR WKS (J D Medling and Z K Morgan) repairing wrecked automobiles body rebuilding radiator repairing and automobile painting 110 Asheland av—tel 1600 and 1601 (See page 43)
M & M Restaurant (Nick Peterson & Geo J Melehes) 11 Broadway

M & M TIRE SHOP (J Donald Mashburn) Tire Sales and Service 11 Southside av—tel 29
*Mabel Albert cook Vick's Delicatessen h 70 Ridge
*Mabin Clarence lab Ray F Ingle h Stony Hollow
*Mabry Albert (Mary) r 48 Ridge
Mac Arthur Agnes r 388 Merrimon av
" Fred C (Alice) 1 ◎ (Mac Arthur Tire Co) h 388 Merrimon av

MAC ARTHUR TIRE CO INC F C MacArthur pres sec treas Goodyear tires 24-28 N Market—tel 101
Mac Cathey Lula buyer Bon Marche r 20 Cumberland av
Mac Clary Madeline sec to P S Wight r 1 Lake Shore dr
Mac Donald Henry P (Elizabeth) adjutant Salvation Army h 177 Patton
Mac Dougald Camille student r 18 Commodore Apts
Mace Ernest (Dora) ◎ h 15 Mace av
Mac Ewen Cameron T (Kathleen) slsmn Barnett Dry Goods Co h Burnsville Hill
" John M (Louise) 1 printer Biltmore Press h 14 Holland
" John W (Margaret) bkpr Barnett Dry Goods Co h Burnsville Hill
" Lucy M r Elk Mtn rd
" Margaret E r Elk Mtn rd
" Mary F r Elk Mtn rd
" Wm E student r Elk Mtn rd

MAC EWEN see MC EWEN
Macfarlane Edeliveiss (wid Graham) 3rd v chair mn Am Red Cross h 2 Woodland rd
" Graham Jr stu r 2 Woodland rd

MAC FARLANE see **MC FARLAND**
Mac Fayden H F (Blanche Joy) mgr Bilt For Co Club r do
MAC FAYDEN see **MC FADDEN**
Mac Gonigle Jennie (wid Jno) r 81 Charlotte
Mac Gregor Jack (Katherine) slsmn Waterman Co h 369 Montford av
*Machen Harroll (Evelyn) 1 r 84 Boyd av
" *Henry (Mamie) h 84 Boyd av
Machenheimer Daisy M r 114 Charlotte
Machin Edgar A (Annie N) 2 engr Biltmore Estate h 285 Riverview dr
Machras Mick (Nine N) 1 h 1 Hoke Apts
*Mack Albert student r 47 Mountain
" *Cora maid r 47 Mountain
" *Frank r 210 Beaumont
" Grover C (Madeline) (Otis Stiles Cafe) h 39½ Broadway
" *Hammond 2 r 144 Eagle
" Jake A (Julia) 1 h Emma RD 4
" *Jas por SE Exp Co h Blanton
" *Jno r 68 Spruce
" *Kanzle maid r 47 Mountain
" *Louis cook Tingles Cafe r 14½ Short
" *Lula (wid Richd) r 210 s Beaumont
" Maude r Emma RD 4
" *Pauline r 113 Cherry
" *Rosa Lee 1 r 21 Catholic av
" *Ted R (Geneva) 5 h 93 Black
" *Thos dishwasher Aston Pk Hosp
Mackay Katherine (wid J J) r 3 Cumberland av
MAC KAY see **MC KAY**
*Mackee Annie K dom Baker av r 14 Danning
Mackelfresh Geo S r 14 West View rd
" Geo S Jr (Mary) acct h 14 West View rd
" Geo III doormn Imperial Theater r 14 Westview rd
" Natalie E (Mrs R H) sten Wachovia Bk & Tr Co r 58 Edwin pl
" Robt H (Natalee) slsmn So Bell Tel Co h 58 Edwin pl
Mac Kenzie Margaret sten r 101 Cumberland av
" Minerva h 101 Cumberland av
MAC see **MC KENZIE**
Mackeref Alice dom r Enka
Mackey Ella (wid L B) ⓪ h WV
" Jessie F (Mary) apt hskpr r WV
" *Jno r 14 Danning
" *Louise 1 serv W C Britt r 311 Ashland av
" *Mell (wid L B) 1 h 13 Gibbon
" Nannie (wid J J) bkpr Felmet Bros h 167 Mont av
" *Nathl (Anie) 1 r 105 Eagle
" *Sue 1 h 14 Danning
Mac Kinney A L (Helen) 1 asst silviculturist Aplchn For Exp Sta h 47 Houston
" Rosanna matron Y W C A res 23 Grove r do
MAC KINTOSH see **MC INTOSH**
Mackris Nick (Lena) 1 h 76 Cherry
*Macky Kate dom 35 Baker av r Burton
Mac Lean Alex (Margaret) h Houghton pl
MAC LEAN see **MC CLAIN MC LAIN AND MC LEAN**
Mac Leod Fred H (Cora Lee) 1 ⓪ mgr Gen Outdoor Adv Co h 5 Firewood av
MacLEOD see **McLEOD**
MacMahon J Duncan (Frances W) 2 pur agt Champion Fibre Co h 59 Edgemont rd
MacMILLAN see **McMILLAN**
MacNAIR see **McNAIR**
Macon Elizabeth student r 6 Devonshire pl KW
" Eugene C (Jeannette B) ⓪ rep N Y Life Ins Co h 6 Devonshire pl KW
" *Jas r 381 College
" *Warren lab r 8 Gudger
MacRae Jno D ⓪ h 61 Cumberland Cir
" John D (Alice) 1 ⓪ roentgenologist Norburn Hosp h 25 Mt Vernon Cir
MacRAE see **McCREA**
MacRoy Gasque Jr student r 15 Beardon av
*Madden Abee (Hattie) 1 r 469½s French Broad av
" Arthur L (Lila) 2 orderly U S Vet Hosp h 26 Water
" *Earl r 4 Haid
" *Jas (Frances) 2 h 4 Haid
" M Cecil (Mary) 1 mgr Gate City Ins Co r 257 Montford av
" *Matilda S 2 maid 11 Woodley av r 164 Blanton
" Thelma h 131 s Liberty
" Walter M (Thelma) dr H J Sutton & Co Inc r 131 s Liberty
" Young r 26 Water
Maddox Elsie student r 97 Flint
" Jos E ⓪ h 106 Murdock av
" Nathl P (Irene) 2 ⓪ dentist 297 Arcade Bldg h 52 Glendale rd
" Nelson L (Patsy) 2 tr slsmn h 97 Flint
" *Vernell r 329 Southside
Madison Av Gros (Matt Burlison) 85 Madison av
" *Ernest student r 4 Woodrow av
" *Frank shinemn Bowman's Barber Shop r Spruce
" *Henry (Georgia) 2 butler r 37 Ocala
" *J Franklin r 4 Woodrow av
" *Jno (Mary) 2 lab h 380½ Biltmore av
" *Jno (Texanna) 1 h 4 Woodrow av
Maegan Anna ⓪ h 4 Mitchell av
*Magee Bud (Jeanie) 1 h 33 Mountain
" *Gertrude r 42 Hildebrand
" *K Adolphus (Josephine) orderly U S Vet Hosp r 482 College
" Leo emp Sayles Bilt Bleacheries h 77½ Mt Clare av
*Magett Eva r 54 Southside av
" *Hayes (Jane) 6 lab h 54 Southside av
Maggini Cora (wid Benj A) ⓪ h 4 Oak Park rd
MAGINNIS see **McGINNIS**
Magruder Edwin F (Mamie M) 1 mgr Morris-Austin lmbr Co r 23 Swannanoa
" Edwin F Jr bkpr W H Arthur Co r 23 Swannanoa
" G Bailey (Mary) bkpr W H Arthur Co h 1158 Haywood rd
" Jas student r 23 Swannanoah
Mahaffey Albert M (Eva E) City 53 Pearson dr
" Dock dye rm Beacon Mfg Co r SW
" Fay r 32 Richie
" Garsie M (Viola) 2 mach Beacon Mfg Co h SW
" *Jas (Fannie) carp r 19 Campbell
" *Matilda (wid Jeff) 2 h 32 Richie
MAHAFFEY see **MEHAFFEY**
Maher Ina (wid W M) h 3 Kenilwood rd KW
" Minnie E sten So Ry r 3 Kenilwood rd KW
Mahler Henry G chiropodist 320-21 Haywood Bldg res Flat Rock N C
*Mahoney Marie r 55 Valley
*Mainge Reuben hsemn White House Inn 78 Biltmore av r do
Maiwurm Fred'k emp Sayles Bilt Bleacheries r 54 Albemarle rd
" Wm J (Estelle) pharm Charlotte St Pharm h 54 Albermarle rd
Majestic Bowling Alley (Steelman & Leeper) 744 Haywood rd
*Major Clarence r 439½ s French Broad av
" Coneral A (Elizabeth) r 83 Vance Cres
" *Frank M r 47 Pine Grove av
" *Geo 4 h 171 Livingston
" *Jas (Ella) 4 lab h 44 Wallack
" Jno M (Majors Lunch) r 83 Vance Cres
" *Lucille ⓪ h Brooklyn rd SH
" Luther r 83 Vance Cres

MAJOR
" *Strother r 171 Livingston
Major's Lunch (J M Major) 37 Biltmore av
*Malcolm Ann J student r 57 Morrow
" *Annie r 57 Morrow
" *Edw M (Katie H) 2 ◎ jan Montford Sch h 57 Morrow
" *Edwd M Jr student r 57 Morrow
Maldin Edna (wid C V) 2 nurse 28 Elizabeth Apt 5 Rankin Apts
" Clendenon D (Myrtle) 2 Justice of Peace h CR
Malone Albert H (Irene) 1 ◎ mgr The Manor r do
" Irene r The Manor
" Kathleen dom 270 Forest Hill dr KW r do
" *Wm (Eva) 2 lab h 73 Mountain
" Wm R (Lydia) 2 h 25 Woodfin pl
" Wm R Jr r 25 Woodfin pl
Mallonee Clendenon G (Mary) slsmn Bon Marche h 6 Grayson Apts
" Edgar (Vera C) 1 display mgr Bon Marche r 20 Cumberland
" Emily student r CR
" Eva H buyer Bon Marche r 27 Soco
" Geo spinner Am Enka Corp r CR
" Perry mus r CR
" Thos student r CR
Mallorx Chas R plmbr Rogers Plmbg Co r Arden
Malloy Minnie F (wid T F) ◎ h 72 Merrimon av
Maltry John (Bonnie) 9 jan Vance School h 18 Clinton av
Malvern Hill Club Hse Roland Rhett mgr Malvern Hills
" Hills Pharm 1288 Haywood rd
Mamlin Maurice W (Roberta) 2 asst supt FERA Cannery r 122 Asheland av

MAN STORE THE (Coleman Zageir) 22 Patton av—tel 880 (see page 109)
*Mannago Isaac (Pearl) hlpr McIntire Jones Oil Co h 10 Morrell
*Mance Nora ◎ h 72 Clemmons
Manchester Fred A ◎ (Virginia) 1 h 27 Arborvale rd
Manderville Leon P (Louise) 1 mgr Collins Baking Co h 4 Buena Vista rd BF
Manekin Ben (Ethel) 1 slsmn The Leader Dept Store h 16 Henrietta
Maneval Anna M r 39 Drake
" David W (Cora M) 1 ◎ bkpr h 39 Drake
" Elizabeth (wid G L) r 39 Drake
" Elizabeth M bkpr Am Enka Corp Drug Store r 39 Drake
" Margaret V r 39 Drake
Maner Conrad r WV
" Irene L tel opr So Bell Tell Co r WV
" Julius W (Tennie) ◎ farmer h WV
Maney Blanche S student r 297 Haywood rd
" Emmett D (Emma) 3 (Ashe Potato Chip Co) h 62½ Hudson
" Eretha comb winding Am Enka Inc r 129 Dorchester av
" Evelyn weaver Am Enka Corp r 7 Carter Apts
" Evelyn slswmn Mangel's r 297 Haywood rd
" Helen V slswmn Bon Marche r 297 Haywood rd
" Howard student r 617 Hendersonville rd Bilt
" Hughie L (Annie) 6 rep Durham Life Ins Co r 52 Tremont
" Irene G sten r 297 Haywood rd
" J Christley (Dora) h 137 Westwood pl
" Jas baker Woody Bros Bakery r 137 Westwood pl
" *June hlpr Quality Bakery r 19 Short
" Katheryn tel opr Denton Dept Store r 617 Hdville rd
" Lorenzo D (Daisy) (Maney's Cash Store) h 617 Hendersonville rd Bilt
" *Lula (wid Roy) ◎ h 23 Max
" Mary E r 297 Haywood rd
" Melvin L (Ora) (M L Maney Gro) h 297 Haywood rd
" Melvin L Jr (M L Maney Gro) r 297 Haywood rd
" M L Gro (M L Maney) 295 Haywood rd
" Retha winder Am Enka Corp r 26 Mich av
" Wm (Lillian) 1 hlp Harry's Pool Room r 40 Central
" Wm C student r 137 Westwood pl
" Wm H Jr clk Jax Pax Store r 891 Haywood rd
" Wm R (Bertha) 1 (Maneys Store) h 1356 Haywood rd
" W Harry (Georgia) 2 clk Jax Pax Store r 891 Haywood rd
Maneys Store (W R and L D Maney) 1356 Haywood rd
Mangel's Mrs L Burden mgr 29 Haywood
Mangum Ralph J (Esther A) 2 mgr Marilyn Slipper Shop r 504 Biltmore av

MANHATTAN LINEN SUPPLY CO (Benj M Richard) 46 w Walnut — tel 2667 (see side lines BD)
Maniken Benj (Ethel) 1 slsmn The Leader h 1 Floyd Apts
" Ethel (Mrs Benj) clk R R Salvage Co r 1 Floyd Apts
Manion Geo W Jr slsmn Gulf Serv Sta r 127 Carroll av
" Lucille r 127 Carroll av
" Mary (wife Geo W) h 127 Carroll av
Manis Thos (Virginia) (So Fruit Co) r 44 John
*Manley Albert tchr Stephens Lee High Sch r 97 Madison av
" Bernard A (M Fae) 2 clk Manley's Mkt h 41 Chestnut
" Carolyn L (Mrs Lawrence) sten Robt Collins r 225 s Liberty
" Francis hlpr Union Plmbg Co r 26 Mt Claire av
" Jno H ◎ (Manley's Market) h 56 Kimberly
" Jno H pres So State Bank h 57 Kimberly av
" Julia (Mrs P D) slswmn Bon Marche h 28 Mt Clare av
" Lawrence B (Carolyn L) 2 agt Va Life Ins Co h 225 s Liberty
" Leo H student r 56 Kimberly
" Margaret r 191 Merrimon av

MANLEY MARGUERITE M cash The Volunteer State Life Ins Co tel 1674 r 56 Kimberly av tel 1227
" Mary E student r 56 Kimberly
" Patk D (Julia) ◎ (J H Manley Mkt) h 28 Mt Clare av
Manley's Market (J H Manley) meats & vegetables 56 College—tel 20
Mann Elmo P (Etta) (Pure Oil Sta) h 67 Mt Clare ave
" Etta (Mrs E P) beautician Bon Marche r 67 Mt Clare
" Eva tchr Swannanoa Sch r SW
" Louis H (Elizabeth N) dentist 601 Flat Iron Bldg h 17 Lynwood rd
" Saml student r 17 Lynwood rd
" Saml A (Mary) 3 foremn Am Enka Corp h Enka
" Wallace A (Catherine) field wkr cir dept Ashev Citizen Times r 184 Courtland pl
Mannassi S (Ester) 1 r 45 N French Brd av

MANNEL CHAS sec-treas Kelly Coal Co r Asheville Biltmore Hotel
Manning Eldridge lab r Caribou rd Bilt
" *Eleanor student r 44 Rector
" *Elijah (Macey Bell) 1 h 989 Chapel rd SH
" *Eliza (wid Saml) r 149 Burton
" Iva Nell tchr Ashev Normal & Techrs Col r do

MANNING
" *Sara (wid Willis) cook Roland Jones h 20 Herman av
" *Wm r 44 Rector
" *Wm (Pauline) 1 cook S&W Cafeteria r 5 Wallack
" Wm A (Cora) 3 h Caribou rd Bilt
" Wm A (Gladys) serv mgr Thomas Buick Co h 28 Broad
Manor The A H Malone mgr Charlotte and Albemarle Pk
Manos Mabel 1 asst cash So Ry 111 Montford av
*Mansel Jno (Glenna) floormn Red Top Garage r 16 Madison av
*Mansel Glenna cook J A Moore r 16 Madison
Mansfield Margaret (wid J G) r 15 Howland rd
Maplewood Cottage Josephine Xander mgr 117 s Liberty
*Mapp Walter H (St Ola) 1 dr Clark & Fowler h 329 So Side av
*Marble Giles lab
" *Mose (Vivian) h 146½ Eagle
" *Rena maid J L Ward r 4 Brick
Marbles Jos J (Mattena) 1 tr dr Haverty Furn Store h 69 Argyle la
Marchant Lennon (Mary) slsmn Met Life Ins Co r 114 Buchanan av
Mardis Jos F (View) nurse h 17 Brevard rd
Marett Mary Lou r SW
" Thos J (Jessie) 3 mech Beacon Mfg Co h SW
" Vaden weaver Beacon Mfg Co r SW
*Marigney Ruth (Mrs Corney) r 29 Catholic av
Marilyn Slipper Shop R J Mangum mgr 33 Patton av
Mark Pickett M tel opr Ashev Bilt Hotel h 11 Clayton
Marker Evelyn S hlpr Preston Studio h 10 Lenox Ct
" Louisa M Preston Studio h 10 Lenox Ct
" May mgr Preston Studio r 55 Asheland av
" Naomi M h 10 Lenox Ct
*Markham Bertha L student r 300 So Side av
" *Jas W (Victoria) barber Martin Barber Shop h 300 So Side
Markovitz Sadie student r 46 Austin av
" Sophia (wid Saml) r 46 Austin av
Marks Donald (Lorena) clk Hotel Asheville r do
" Jno R (Virginia L) cir mgr Ashev Citizen Times r 23 Melrose av
" Olen F (Elsie) Am Enka Corp h 162 Westwood pl
Markum Earleen sorter Am Enka Corp r 64 Ora
Marlow Brisco W (Mary) 3 meat ctr Charlotte St Gro h 304 Hillside
" Colonel lab Am Enka Corp r Enka
" Laura (wid W B) r 304 Hillside
*Marlowe Grace maid r 141-C Weaver
" *Lee (Agnes) 5 h 141-C Weaver
" *Jos student r 141-C Weaver
" *Mary (wid Logan) 3 h 9 Weaver
" *Maxine maid C P Grimes r 141 Weaver
" Myrtle (wid B M) ⓪ h 119 Forest Hill dr KW
" Nell (Roy L) winder Am Enka Corp r 106 Washington rd
" Roy L (Nell) 3 r 106 Washington rd
" Willis (Mary) 3 mt ctr Charlotte St Gro h 304 Hillside
Marple A Ray slsmn Caro Pr & Lt Co r 53 Buchanan av
" Dorothy ⓪ med asst W M Russell res Skyland N C
Marquardt Adolph (Pauline) 1 ⓪ line foremn Caro Pr & Lt Co h 73 Louisiana av
Marr Claude C prin Sand Hill High Sch r Sand Hill rd
Marrett James W (Lora) 2 ⓪ lab U S Vet Hosp h 3 East
*Marrion Mamy maid 206 Merrimon av r (r) do
*Marrow Wm dr S Sternberg & Co
*Marse Myrtle (wid Chas) 1 lab r 24 Fagg
*Marsh Ethel tchr Mtn St Sch r 16 Hamilton
" Jas D mgr Esso Serv Sta No 544 r 33 Dorchester av
" Margaret nurse Highland Hosp r Hill House 398 Montford av
" Thos O mgr Great A&P Tea Co r 33 Dorchester av
" *W Hezekiah (Ethel) ⓪ bellmn Langren Hotel h 16 Hamilton
*Marshall Anna 1 r 15 Velvet
" *Arthur (Fannie) jan So Bell Tel & Tel Co r 38 Blanton
" B L 5 r 50 Cumberland av
" Beulah r 50 Maple Crescent
" C C r Co Home
" Clyde C (Marie) 2 lab Cash Coal Co h Haywood rd
" *Emma (wid R) 1 h 140½ Eagle
" Ercy C (Bertie M) owner Exchange Furn Store h 371 s French Broad av
" Fannie (Mrs Arthur) maid Asheland av r 38 Blanton
" Geo ⓪ h London rd Bilt
" Geo dr Boyd Taxi Co r 14 Starnes
" Geo (Madge) 2 mech So Ry h 4 Ora
" Geo (Sarah) h 50 Cumberland av
" Geo F (Millie A) cond So Ry h 17 Ora
" Helen h 2 Pisgah Apts
" Henry W student r 17 Ora
" *Isabelle student r 27 Short Madison
" Jas A (Elizabeth) slmns Crane & Co h 71 Vermont av
" John (Hattie) lab Biltmore Est r Bilt RD 2
" J Herman (Eva) mech Delano & Groome r 131 Bilt
" Loomis (Pauline) 2 ⓪ elec opr Caro Pr & Lt Co h Swannanoa dr
" Mary R (Robt M) 1 ins clk J G Stikeleather Realty Co r 159 Westwood pl WA
" *Milton (Zola) fireman h 14 Short
" *Robt (Ethel) r 27 Short Madison
" Robt M (Mary) ⓪ inspr So Ry h 159 Westwood pl
" Robt O r 159 Westwood pl
" *Roy (Annie) 3 h 115 Beaumont
" S G r 50 Cumberland
" Sophia r 14 Starnes
" *Thos r 20 Crescent
" Walter student r 159 Westwood pl
Martha Washington Candy Store (W A Faver) 44 Haywood
*Martin Abe (Carrie) 1 orderly U S Vet Hosp h 17 Hamilton
" Abner J (Oaklie) opr Beacon Mfg Co h SW
" Albina insp Beacon Mfg Co r Swannanoa
" Ann (wid G B) ⓪ h 9 Black Mtn rd
" Anne ⓪ r 23 Wellington.,
" *Annette student r 226 Asheland av
" *Annie (wid J) 2 r 4 Haid
" Arthur C (Yvonne) 3 loom fxr Beacon Mfg Co h Swannanoa
" Aubrey hskpr r Swannanoa
" *Barber Shop (K R Martin) r Biltmore av
" *Bessie r 11 Madison av
" Bessie C (wid W J) 1 r 2 Lakewood Apts KW
" *Bertha L student r 300 Southside av
" *Bezznar r 492 Depot
" Cansadie (wid W H) r Culvern
" Carl B (Emma) mgr shoe dept Enka Community Store h Longview rd
" Caroline H (Mrs H W) (Womans Exch) r 64 Edwin pl
" Catherine opr Dale's Beauty Salon r 119 Flint
" Cero L (Edna C) 2 mech St Hwy Comm h 10 Grove Bilt

MARTIN
" Ohas (Lillian) 1 mt ctr h 136 Wellington
" Olifford M (Virginia) 3 ◎ whsemn The Texas Co h Leicester N C
" *Coleman serv Salina Williams r 27 Hildebrand
" *Daisy r 75 Mountain
" Dallas C (Nell) 1 loom fxr Beacon Mill h SW
" Davis C (Ida N) mgr Durham Life Ins Co r 34 Orchard
" *Edwd jan *Y M C A r 75 Mountain
" *Elizabeth r 71 Burton
" *Elnore tchr Steven Lee Sch r 140 s Grove
" *Ethel student r 104 Livingston
" Florence mgr Insurance Serv Co lawyer 508 Legal Bldg r Haw Creek
" Floyd (Lula) 3 h 26 Harrison
" *Frances r 226 Asheland av
" Frank r 90 Forest Hill dr KW
" Fred C (Lois) 6 weaver Beacon Mfg Co h SW
" Geo R (Helen H) lawyer h 17 Marne rd KW
" *Gonzie delmn Oak St Gro Store r 75 Mountain
" Harry clk Ashev Post Card Co r 17 Clyde
" Hazel r 2 Lakewood Apts KW
" Helen dietn Bilt Hosp r do
" Henry 2 opr Beacon Mill h Swannanoa
" Jas O (Edith) 1 h 17 Clyde
" *Jas M (Mariah) 1 h 33 Olive
" *Jas W (Victoria) barber Martins Barber Shop h 300 Southside av
" Jessie L (Fannie) ◎ h 577 Haywood rd
" Jessie student r 75 Mountain
" *Jno (Nellie) ◎ barber h 125 Higgins
" Jno L (Lula B) ◎ publicity mgr Publix Bamford Theaters h 131 Tacoma Cir
" Julius II (Ruth W) 3 ◎ (Martin & McCoy) h 71 Maney av
" J Hardie (Ethel) 1 h Dryman Mt rd RD 4
" J L real est 577 Haywood rd
" Kile L (L Belle) weaver Ashev Cotton Mills h Wash av
" *K Richd (Nellie) ◎ (Martin Barber Shop) h 11 Clemmon
" Lillian inspr Beacon Mfg Co r Swannanoa
" M Claude dr Superior Clnrs r 207 Haywood
" & McCoy (Julius Martin II and Thos A McCoy) lawyers 901-05 Jackson bldg—tel 466
" *Mamie prin Mtn St Sch r 64 Hill
" Marcus L 2 lab Beacon Mfg Co h Swannanoa
" Mary city nurse r 13 Pickwick rd KW
" *Natl (Alma) 4 lab h 492 Depot
" *Ola (V E) cook J A Woodcock Jr r 67 Walton
" Philip (Mae) 2 opr Beacon Mill r Swannanoa
" Polly (Mrs W M) observer So Bell Tel & Tel Co r 2 Lakewood Apts KW
" Quentin student r Swannanoa
" *Robt B (Missie) 1 h 104 Livingston
" Robt J draftsmn Pisgah Nat For r 17 Clyde
" Robt W (Sanna B) ◎ slsmn h 21 Howland rd
" Rowan r Swannanoa
" Saml C (Bessie V) 3 ◎ engr So Ry h 90 Forest Hill dr KW
" Sidney A slsmn Ashev Gas Co r Ashev Bilt Hotel
" *Thos h 122 Pine
" *Thos G (Birdie) 3 bellmn Geo Vanderbilt Hotel h 39 Livingston

MARTIN VERNON D (Linda May) ◎ agent Sinclair Ref Co h 933 Hendersonville rd
" *Vincent E (Ola) chfr Celia Becht h 67 Walton
" Vinnie (wid Claude) classer Ashev Mica Corp r 17 Clyde
" *Viola 2 lndrs h 75 Mountain
" Virginia student r 90 Forest Hill dr KW
" Wilfred (Florida) 1 loom fxr Beacon Mfg Co h Swannanoa
" Wm M (Polly) ofc work U S Vet Hosp h 2 Lakewood Apts KW

Martins Dress Shop 5 w Pack sq
*Marvels Jos (Mattena) dr Haverty Furn Co r 69 Argyle la
Marvin Marshall (Martha) 1 h 19 Buffalo
Marvins Annie r 19 Buffalo
Mary Sue Beauty Shop 726 Haywood rd
Maryell Apts Sadie Sarratt mgr 160 Hillside
Maryland Casualty Co L B Carpenter mgr 1-2 Paragon bldg
*Marzelle Pearl (wid Allen) 2 h 493 s French Broad av
Mascari Chas (Mary A) 1 ◎ (C Mascari Fruit Stand) h 254 Hilliard av
" Fruit Stand (Chas Mascari) 102 Patton av
Mashburn Arthur C (Gertie) weaver Biltmore Industry h 44 Dunn
" Cora Lee (Mrs S R) weaver Ashev Cotton Mill r 46 Millbrook rd
" Curtis r 17 Jarrett
" Effie S h 140 w Chestnut
" Elaine grad nurse r 140 w Chestnut
" Emily surg supv Aston Pk Hosp r 67 s French Broad

MASHBURN J DONALD (Gladys B) 2 ◎ M & M Tire Shop h 9 Buckingham Court KW
" Marie winder Am Enka Corp r 17 Jarrett
" *Nathl r 28½ So Side
" *Rebecca 3 lndrs h 28 So Side av
" Saml R (Cora Lee) 2 h 46 Millbrook rd
" Wanda r 44 Dunn
" Wm G (Minnie) 4 repairmn Dixie Shoe Shop r 17 Jarrett
" Wm G Jr student r 17 Jarrett
Masich Anthony M (Bessie H) 1 cost acct Bilt Farms h 63 Caledonia KW
Masman Pauline h 98 Blue Ridge av
Mason Benj (Sarah) lab r 143 Pine
" Beverly r 324 Vanderbilt rd
" D M clk Grove Park Inn Macon av r do
" Daniel r 324 Vanderbilt rd
" *Edwd (Thelma) 1 storage solr Red Top Garage h 90 Hill
" Edwin P mach Am Enka Corp r 26 Clayton
" Eugene A (Bertha) 1 spinner Am Enka Corp r 16 Nevada av
" Everett (Thelma) lab Red Top Garage h 98 Hill
" Fannie (wid T M) 172 Lee av
" Fletcher A 1 formn Bilt Appalchn Hardwoods Inc h Thompson Bilt
" Freida sec to E E Connor r Ashev RD 2
" Helen E (wid W D) ◎ h 31 Haw Creek rd
" Jas I (Alema) 3 CPA 103 Arcade Bldg h 18 Howland rd
" Jno r 324 Vanderbilt rd
" *Louise maid r 143 Pine
" *Nancy maid r 143 Pine
" Robt R (Flora) 4mgr Home furnishing Dentons h 40 Hollywood
" Ruby r 26 Clayton
" R Blanton (Mabrye) 1 mech Ashev Body & Fender Wks h 1397 Haywood rd
" Sadie F nurse h 26 Clayton
" Sallie h 1397 Haywood rd
" Thos M (Lucille) 2 colr supr Caro Pr & Lt Co r 260 Montford av
" Wm r 31 Haw Creek rd
" Wm B (Agnes) ◎ h 324 Vanderbilt rd
" Winifred B r 40 Hollywood
Masonic Temple Co C E Cotton pres Curtis Bynum v-p H G Etheridge sec-treas 80 Broadway
Massachusetts Mutual Life Ins Co D E Barkley Gordon Robertson dist mgrs 326 Haywood Bdlg
" Protective Assn Inc S S Mauldin genl agt 606-7 Public Serv Bldg

MASSACHUSETTS
" Protective Life Assurance Co (S S Mauldin genl agt) 606-7 Public Serv Bldg
Massagee Chas A (Vina) carp h 184 Beaver
Massey C D (Sue) cone winder Am Enka Corp h Enka
" Cloyce r Emma rd CR RD 4
" Daisy (Mrs J P) alteration clk The Leader Dept Store r 46 Clyde
" Edwd S (Maude) ⓪ h 710 Center Bilt
" Elizabeth r 710 Center Bilt
" Forest opr Ashev Mica Co r 710 Center Bilt
" *Harold (Edith) elev opr New Medical Bldg r 128 Poplar
" Jas r 60 Ora
" Jas r WV
" *Jas (Cassie D) 5 lab FERA h 11 Morrow
" Jas R (Carrie) lab Nat Casket Co h WF
" Jno (Lyda) mech Bus Terminal r 68 Church
" J Pinkney (Daisy) ⓪ h 46 Clyde
" Lattie B (Eugenia) 3 ⓪ h Emma rd CR RD 4
" Lottie r Dover
" Margaret r 46 Clyde
" Nathl r 29 Turner
" Richd mess W U r 218 e Chestnut
" S Harrison (Annie M) 1 ⓪ dr J M Westall & Co h RD 1
" Sue (Mrs C D) cone winder Am Enka Corp r Enka
" Walter (Mary) 2 lab h WV
Massie Andrew A r 58 Arlington
" Cora 4 h Ridge
" *Jonsie 1 r 10 New
Master Model Aeroplane Club (A D Booton) 60½ Patton av
Masters Abraham (Lucy) 7 farmer r Beaverdam rd
" Albert CCC Camp r Mt Carmel rd
" Archie r Mt Carmel rd RD 4
" A Rory (Hazel) 1 ⓪ bkpr Caro Pr & Lt Co h 83 Haw Creek rd
" Chas G (Mildred) slsmn G H Masters Gro Co h Lenox Ct Apts
" D Sewell (Katherine) 1 pressmn Ashev Citizens-Times h 6 Carter Apts
" Fred P (Mattie B) 2 ⓪ carrier P O h 7 Beaverdam rd
" Gertie r Mt Carmel rd RD 4
" Granvil H (G H Masters Gro Co) r 2 Devonshire pl
" G H Gro Co (G H Masters) 351 Depot
" Jacob H (Pauline) 1 clnr Minico Clnrs & Ldry h 12 Long
Masters Jane (Jno) ⓪ (Masters Gro Store) h 156 Beaverdam rd
" J F (Maggie) 1 h Beaverdam rd
" Lilly (wid G A) ⓪ h Mt Carmel rd RD 4
" *Mamie r 123½ Valley
" Olive sten FHA r Roseland Apts
" Pearl slswn Denton's Stores Inc r 2 Devonshire pl KW
" Roy M (Elsie) 2 ⓪ h 158 Beaverdam rd
" R L (Elizabeth) ⓪ farmer h 71 Haw Creek rd
" Saml A (Pearl) 3 ⓪ presser Minico Clnrs & Ldry h 10 Long
" Stanley A bkpr Swift & Co r 7 Beaverdam rd
" Stella sten Pollock's Inc r Beaverdam rd
" Virginia B (wid W H) ⓪ h 14 Haw Creek rd
" Velma M sten r 156 Beaverdam rd
" Wm E carp r 10 Long
Mastin Cora B (wid W T) smstrs h 226 Penn av
" Fred A (Grace) 1 r 226 Penn av
" Henry L formn Am Enka Corp r 226 Penn av
" Jas T clk Metcalfs Mkt r 226 Penn av
*Maston Mamie r 21 Grail
Mathers Geo A (Anne S) physio-therapist 220 Arcade Bldg h 131 Forest Hill dr
Mathes Awel (Myrtle) 3 h 74 Craven
" Carl L (Della) 5 lab h 17 Green
" Hiram L (Lola M) 3 lab r 17 Green
Matheson Atheleen (Mrs Jno) inspr Ashev Hosiery Mill r 264 SSP
" Dallas G (Nora) 2 ⓪ carp h Reed Bilt
" Frances r Reed Bilt
" Frank slsmn Hughes Fruit Stand r Reed Bilt
" Geo A (Lillian) 1 ⓪ clk U S P O Biltmore Sta h 20 Ridgecrest rd
" Isobel opr Traymore Handcraft r Reed Bilt
" Jno (Atheleen) tchr Emma Sch h 264 SSP
Matheson Mark H (Montex) 2 ⓪ city carrier U S P O Bilt h CA
" Paul student r Reed Bilt
*Mathew Marie (wid Rogers) r 33 Gray
*Mathews Abraham r 122 s Grove
" A Frances student r 147 Carroll av
" *Essie cook r 10 Blanton
" Fred (Rosell) elec Beacon Mfg Co h SW
" Geo W (Ruby) 3 (Grove Pk Pharm) h 18 Edgemont
" Jack B (Anne) 2 elec contr h 147 Carroll av
" Lee F r 37 Forest Hill dr KW
" Maggie (wid H) ⓪ h 120 Dodge Bilt
" Maggie (wid Walter) clk U S Vet Hosp r 96 Edwin pl
" Margaret student r 147 Carroll av
" Myrtle r Leicester rd RD 4
" Otis (Effie) 2 h Annie
" *Orphelia maid N P Maddox r 52 Glendale rd
" Rosell tm kpr Beacon Mfg Co r SW
" R Mack (Delia) ⓪ radiator rep M & M Body & Radiator Works r Woodfin
" Wm J (Mabel) 1 clk Grove Pk Phar h 27 Oak Park rd
Mathis Mary K r 8 Factory Hill
" Jas B (Alice K) 1 ⓪ ins inspr 330 Haywood Bldg h 46 North
" Jos D (Sarah) 2 farmer h CR RD 4
" Jos Marion (Alice) 1 ⓪ trk dr h High
" Margaret (wid G M) h 178 Haywood
" Wayne r High
Mathus Milus (Bertie) 3 h Olivette rd RD 4
Matney Grace tchr Vance Sch r 83 Westwood pl
" Jas T (Mottie) wtchmn Wachovia Bk & Tr Co h 101 Dorchester av
Matros Nathl H phys U S Vet Hosp r 5 Blakc Mtn rd

MATTHEW HARRY G (Genevieve R) ⓪ sec-treas Carpenter Matthew h Stratford rd (Lakeview Pk)

Matthews Allen E r 7 Grassy Branch rd
" *Annie 2 lab h 12 Short McDowell
" Augustus J (Katherine) 1 photogr h 50 Panola
" Autense (Mrs Morris) spinner Ashev Cotton Mills r 64 Park pl
" Benj F (Edith) h 106 Washington rd
" Carrie (wid L A) r 29 Blake
" Clyde B dspr Atlantic Greyhound Lines res Knoxville Tenn
" D Forney (Thelma) 3 ⓪ electrn U S Vet Hosp h 11 Grassy Branch rd
" Earl H (Beulah) 1 h 242 Broadway
" Edith (Mrs B F) hsekpr G A Shieder r 106 Washington rd
" H Emory (Ella) 6 ⓪ plmbr U S Vet Hosp h 7 Grassy Branch rd
" Jack B (Annie) 2 Harris-Matthews Electric Co 19 Wall h 147 Carroll
" Jas D (Mattie S) 1 dr Atlantic Greyhound Lines h Oteen
" Jas M r Emma RD 4
" Jno P (Nellie) 1 (O T Ser Sta) h OT
" L Hubert (Emma) 5 h 11 Johnson rd
" *Lillie M r 12 Short McDowell
" Mack W (Pearl) h 28 Black Mtn rd

MATTHEWS
" *Mary 2 h 12 Fair
" Mary L (wid D F) ⓪ h 7 Grassy Branch rd
" Milliner N (Ruth) 1 chemist h 29 Blake
" Morris (Autence) doffer Ashev Cotton Mill h 64 Park pl
" Myrtle (wid Jr) 3 r 19 n Ann
" Robt E (Ruby) ⓪ (Ward & Matthews) h 10 Grassy Branch
" Russell (Dora) 1 baker Collins Baking Co r 146 Asheland av
" Pierce Y (Margaret) 3 dir Better Housing Program h Sunny Crest Victoria rd
" W Ralph (Blanche) 1 ⓪ trav slsmn Swift & Co h 8 Castle Kworth
Mattingly Tom wtchmn B B Saunders Whse h Dorchester av WA
*Mattison Jno elevatormn Haywood Bldg r 4 Woodrow av
*Mattison Magnolia 1 r 92 Congress
Mauck Isadore (wid Saml) r 58 Clinton St
Mauk Jas (Ella) clk Couch S J Gro r 495½ Haywood rd
Mauldin ElizabethE (wid T B) 2 h London rd (Bilt)
" *Hattie r 59 Poplar
" Ida M bkpr Mass Protective Co r 8 Garden Ter
" *Jos (Anna May) 4 lab h 177 Hill
" *Julia r 44 Wallack
" *Larnie butler C A Norburn r Gudger
" *Lottie cook T A Taylor r 63 Blanton
" *Lucy r 44 Wallack
" *Lula h 59 Poplar
" Nancy sten Mass Protective Co r 8 Garden Ter
" Richd r 8 Garden Ter
" Saml S (Marion W) genl agt Mass Protective Assn Inc Mass Protective Life Assurance Co Paul Revere Life Ins Co r 8 Garden ter
" *Wesly (Maude B) 2 ⓪ mech Caro Pr & Lt Co h 99 Buffalo
" *Wm A (Azalene) 1 ⓪ jan W U Tel & Tel Co h 139 Pine
" *Wm A Jr student r 139 Pine
Maultry Jno M (Bonnie) 6 janitor Vance Sch h 18 Clinton
Mauney Ada F 1 student h 55 Victoria rd
Maurice Hillard L (Nellie) ⓪ h 5 Weaverville rd
" Robt state surveyor r 5 Weaverville rd
Mavidy Jno L (Ethel) 2 h 467 Hdville Rd
Max Rosen Produce Co (Max Rosen) 86 n Lexington av
Maxey Apts 136 w Chestnut
Maxwell Alma W r 27 Baldwin
" *Annie Laurie maid U S Vet Hosp r 68 Livingston
" *Benj (Flossie) 6 h 159 Valley
" Bessie F (wid W F) ⓪ h 33 Maxwell
" Charlotte E bkpr Walker News Co r 264 Haywood rd
" Coil M (Ola) h 165 Merchant
" Dock J (Obelia) 2 h 27 Baldwin
" Edna student r 162 Hazel Mill rd
" Elizabeth J r 264 Haywood rd
" Forest C (Rosa L) 2 h (r) 15 Blake
" Grady barber r (r) 15 Blake
" Grady C barber Baldwin Barber Shop r Montford av
" Homer R (Camilla) 6 ⓪ mech U S Vet Hosp h 32 Grassy Branch rd
" *Jas r 159 Valley
" *Jas M (Fannie) ⓪ lab Kingham Packing Co h 57 Argyle la
" J Arthur (Jessie M) 1 woodcraftsmn Blue Ridge Woodcrafting Shop h 9 All Souls Crescent Bilt
" J Kelly (Elva) 4 emp Chesterfield Milling Co h Hazel Mill rd
" Lester H (Mary) clk Hendersons Jewelry Store h 3 Clairmont av
" Lois r 33 Maxwell
" Marcella tchr Pk Av Sch r 33 Maxwell
" Mary D student r 264 Haywood rd
" Norris r 118 Hill
" Paul R clk Walker News Co r 264 Haywood rd
" R Henry (Della) 3 h 162 Hazel Mill rd
" *Theodore student r 77 Hill
" W Glenn lab r 53 Tiernan
" W Albert (Annie) 2 police h 174 West
" *Walter (Mary) ⓪ jan Stephen Lee Sch h 119 S Grove
" *Walter (Alice) lab h 182 Beaumont
" Walter J (Ruby) h 35 Hilldale rd
" Wm r 162 Hazel Mill rd
" Wilsey (wid C N) h 264 Haywood rd
May D Ross (Nell) 3 ⓪ engr So Ry h 95 La av
" Hugh M (Maxine) ⓪ dentist 507 Flat Iron Bldg h 203 Westover

MAY HOMESPUN SHOP (L C May) 3 Brook Bilt (See page 103)
" Jno B (Mabel M) 6 (Mays Mkt) h 1 Lucerne av
" Kate P (Mrs E C) asst mgr May Homespun Shop h Westwood rd Lake View Pk
" Louis C (May Homespun Shop) r Westwood rd Lake View Pk
" Maxine (Mrs H M (buyer Bon Marche r 203 Westover dr
" R Lee (Bessie W) 2 h WV
" Sallie S (wid H P) h 144 Mt Clare av
Mayer Saml (Billie) r Wrennwood
Mayfarth Wm C (Elsa) pianist r 81 Charlotte
Mayfield Dora (wid David) r Swannanoa
" *Esther (wid Thos) ⓪ h 27 Max
" Harold textile wkr Beacon Mfg Co r SW
" J T (Lucile) 2 textile wkr Beacon Mfg Co h SW
" *Wiley (Carrie) floormn Red Top Garage h 18 Ocalla
Mayflower Apts 35 Panola av
Mayles Thos A r Culvern
Maynard Cecil F bkpr Kellys Fruit Co r 236 Charlotte
" Frances (wid E A) r 236 Charlotte
" Laura r Burnsville Hill rd
" Lola emp Ashev Hos Co r 236 Charlotte
" Opal student nurse Bilt Hosp r do
" Robt L (Helen) ⓪ 1 city engr h 80 W Chestnut
" Walter (Marjorie) 2 ⓪ (Maynards Garage & Camp) r Black Mt rd
" Walter M h Burnsville
" Walter P (A Gertrude) ⓪ real est J Dillard Realty Co h 48 Woodward av
Maynards Garage & Camp (W L Maynard) Black Mt rd
Maynor Donnie student r 60 Park pl
" Rugus r 60 Park pl
" T Vestal (Elsie) 2 lab fiuill rm Ashev Cotton Mills 60 Park pl
Maynous Newton r Oak View rd
Mayo Blanche (wid C C) 1 h 50 Asheland av
" Clarence r CR RD 4
" Edward r CR RD 4
" Ferdinard E (Mary) h 131 Shelbourne rd
" Frances sec A T Hipps r 50 Asheland av
" Gabrel C (Mae) 1 ⓪ mech So Ry h CR RD 4
" Lillie Mt Mitchell Hosiery Mill r
" Margaret r 50 Asheland av
" Mary r 93 Clifton av
Mays Helen G (Mrs M M) opr Am Enka Beauty Shop r 18 La av
MAYS JACK (Merle) 2 sec-treas Blue Ridge Coal Co and Ashev Btlg Co h 23 Henrietta
" *Jas (Julia) 2 caddy master Bilt For Co Club h 115 Livingston
" *Jas Jr (Roberta) 1 hsemn Ashev Bilt Hotel h 115 Livingston

MAY
" Matthew M (Helen G) barber Calhoun Barber Shop r 18 La av
May's Market (J B May) 747 Haywood rd
Mays Shelvy M stock rm clk Morgan Candy Co r YMCA
" *Wm (Frances) 1 bellmn Ashev Bilt Hotel h 115 Livingston
McAbee Earl C wrapper Ashev Baking Co r 318 Biltmore av
" Ernest C (Grace) 2 dyer Ashev Cotton Mills h 134 Craven
" Geo A (Ruby) 1 tr dr h Fairview
" Hilma (wid J S) 2 clk Swannanoa Ldry r 318 Biltmore av
" Jas V r 4-5 Norlina Apts
" Luther L (Frankie) h 63 Waynesville av
" Mat M (Harriott) @ h Hazel Mill rd
" Myrtle (Mrs Jas V) checker Manhattan Linen Sup Co r 50 w Walnut
" Theo T r 1 Kitchenette Apt
McAdam Ethel (wid E W) r 13 Wilmington
*McAdams Eugenia r 146 Blanton
" *Horace orderly Aston Park Hosp r 136 Clingman av
" *Maggie nurse Health Dept 406 City Hall r 146 Blanton
" *Wm (Georgie) @ orderly US Vet Hosp h 136 Clingman av
*McAfee Alice (wid Simon) r 42 Wallack
" *C Dewey (Alice M) 5 lab h 8 Bartlett
" *Calvin baker r 179 Hill
" *Frank jan SE Exp Co
" *Gertrude 1 r 8 Bartlett
" *Louis W r 8 Bartlett

McAFEE see **McFEE**

McAgine Annie h 36 Evelyn pl
" Peggy r 36 Evelyn pl
McAllister Clyde (Leona) 1 weaver Ashev Cotton Mill h 22 Glendale
" D A (Cecelia) 3 r 57 Cherry
" Leona (Mrs Clyde) weaver Ashev Cotton Mill r 22 Glendale
" Wm M (Ollie) @ weaver Ashev Cotton Mill h Hazel Mill rd

McALLISTER see **McCALLISTER**

McAlpin Cass R (Ornah) 7 folder Sayles Bilt Bleacheries h 2 Governors View dr
McAn Thom Jack F Stein mgr shoes 1 Patton av
McBean E Harriett h 2 Colonial Apts
McBee Rufus J sheet metal wkr W H Arthur Co
" Theo R sheet metal wkr W H Arthur Co 6 r 43 Vance cir
" Ulus (Viney) 3 painter h 90 New
" Ulus Jr r 90 New
" *Wm (Catherine) 2 lab h 5 Sorrell
McBroom Jno B (Robbie) 1 spin Am Enka Corp 929 W Chapel rd Bilt
*McCadem Robt C (Ethel) 5 plstr W E Shuford h 14 Ralph
McCaffery Rachel student r 20 Warwick pl
" Kate C 2 h 20 Warwick pl
" Mary student r 20 Warwick pl
McCain French student r 23 Tremont
" *Inez r 170 Blanton
" Jno R (Mamie) 2 @ mech So Ry h 23 Tremont
" *Mabel tchr Stephens Lee High Sch r 63 Madison av
McCall A Clay (Clefa W) @ phys 608 New Med bldg h 15 Westall av (see Page 136)
" Alice nurse Mission Hosp r 22 Arlington
" Anna Belle r Brevard rd WA
" Agelia B tchr Grace Sch r 23 Highland
" Cleon W (Fay) 2 clk Beacon Mfg Co h SW
" Clifford (Maude) carp r 93 Merrimon av
" Clifford C r 16-17 Commerce bldg
" Daisy (Mrs H M) inspr Ashev Hos Mill r 54 Woodlawn av
" Edwd (Ella) h 130½ Broadway
" Estey (Mrs P Vaughn) cash Dentons Dept Store r 16 Arco rd RD 2
" Fannie (wid H W) r SW
" Fay (Mrs Cleon W) mill wkr Beacon Mfg Co r SW
" Florence @ nurse h 100 Hanover
" Georgia student r Brevard rd WA
" Glenn A (Virginia) 1 sorter Beacon Mfg Co h SW
" Henry M (Daisy) 2 plastr h 54 Woodlawn av
" Howard card runner Beacon Mfg Co r SW
" J Edwd (Myrtle) 1 brkmn So Ry h 6 Grassy Branch rd
" J Edwd Jr student r 6 Grassy Branch rd
" Jessie sten-notary public 509-11 New Medical Bldg r 93 Merrimon av
" Jno L (Hazel) 1 h 55 State
" Jos carp r 35 Bearden av
" *M C r 17 Ridge
" Mack (Alma) h 208 Patton av
" Mark L (Sue) 2 spin Am Enka Corp h 161 Logan av
" Mary @ h 16 Furman ct
" Mary r 36 Chunns Cove rd
" Maude (wid J F) @ h 108 Edgewood rd
" Maud (W E) tchr Venable High Sch RD 3 Athev
" Nannie tchr Swannanoa Sch r SW
" P Vaughn (Estey) @ ship clk Sayles Bilt Bleachery h 16 Arco rd RD 2
" Raymond A (Alma) bkpr h 208 Patton av
" Saml H (Ethel C) 2 mgr pts dept S & S Motor Co r 52 Elizabeth
" Sue (Mrs M L) bleacher Am Enka Corp r 161 Logan av
" Thos (Margaret) r 93 Merrimon av
" *Vassie r 38 Crescent
" Virginia waitress Goodes Drugs Store r 54 Woodlawn av
" Wm E (Maude E) @ surveyor h Brevard rd WA
" Willie Sue student r Brevard r WA
McCallister Wm P (Henrietta) @ engr So Ry h 239 s French Broad av

McCALLISTER see **McALLISTER**

*McCalliston Mattie (wid M) h 78 Spruce
McCallum L E lino opr Ashev Citizen Times Co res Stocksville NC

McCALLUM see **McCOLLUM**

McCandless Amanda fur rms 53 Hiawassee h do
McCanless Delia r 201 Cumberland av
" Floyd V (Mary) @ (Battery & Ignition Co) h 49 North
" Floyd V Jr (Mary) 1 asst mgr Battery & Ignition Co h 48 North
" Mary student r 49 North
" Robt hlpr Battery & Ignition Co r 49 North
" Rosamond tchr r 17 Cullowhee
" Sarah clk S H Kress & Co r 49 North
" Thos clk Great A & P Tea Co r 49 North
" Wm J (Cora) h 17 Cullowhee
" Wm J Jr coml artist r 17 Cullowhee
*McCannon Jos lab Caro Pr & Lt Co r 19 Knoxville pl
*McCants Ellen 4 h 65 Mountain
" *Rebecca r 61 Valley
" Wm (Maggie B) 1 comp Bon Marche h 217 Merrimon av
McCarson Bronson r 264 Hendersonville rd Bilt
" Everett lab Bilt D Farms r 264 Hendersonville rd Bilt
" Jas T (Ellie) @ farmer h River View rd RD 4
" Louise r 264 Hendersonville rd Bilt
" Lucius F (Ollie) 1 mech H J Sutton & Co h 24 White Fawn dr

McCARSON
" Mildred r 13 Montford av
" R Benj engr So Ry h 125 Bartlett
" Robt r 264 Hendersonville rd Bilt
" Richd student r 24 White Fawn dr
" Robt (Myrtle) mech White's Service r CA
" Robt W (Edna) 1 hlpr So Ry r 101 Riverview dr
" Wesley W (Bonnie) 1 ◎ lab Bilt Dairy Farms h 264 Hendersonville rd Bilt
McCarter Arthur B (Ona) 3 slsmn Brown Chev Co h 18 Montview dr
" Grace student r 18 Montview dr
" Henry M (Nina M) 2 ◎ clk Ry M S h 96 Pearson dr
" Lila 1 dom r WV
" Marie clk F W Woolworth Co r 18 Montview dr
" Sarah clk S H Kress & Co r 18 Montview dr
McCarthy Annette L ◎ h 12 Forest Hill dr
" Edwd radio tech r 12 Forest Hill rd
" Marie ◎ h 33 Clyde
" Mary A bkpr Haverty Furn Co r 12 Forest Hill dr
McCartt Carrie h 18 Mt Clare av
" Thelma opr So Bell Tel & Tel Co r 18 Mt Clare av
McCARTY MARGARET V asst mgr Baldwin Directory Co r Hendersonville rd—tel 7117-W
McCarty Martha r Co Home rd
McChesney Gray (Helen P) pur agt Buncombe Co h 139 Kenilworth rd KW
McClain Blanton G (May) 3 foremn Collins Bakery h 16 Harris av
" Elsie (wid C A) tchr Haw Creek High Sch r 126 Merrimon av
" *Eugene r 55 Lee
" L T (Bessie) 4 barber Hills Barber Shop h 7 All Souls Cres Bilt
" *Orange (Henrietta) 1 ◎ lab Hans Rees Tannery h 55 Lee
" Thelma student r 71 Buchanan av
" *Willis (Eva) ◎ lab Hans Rees Tannery h Lee
McCLAIN see **MacLEAN, McLAIN & McLEAN**
McClean Ralph R sup state prison h RD 4
*McClear Fannie (wid Jas) maid h 38 Gray
*McClearin U L chauf h 50 Congress
McClellan Jay H (Florence B) 1 phys U S Vet Hosp h Oteen
" *Thos A (Chora) ◎ h 100 Hazzard
McClelland Clyde A (Onner) ◎ 7 porter Pullman Co h 39 Walton
" *Carrie Bell r 15 Haid
*McClindon Robt (Ella) 4 ◎ cook h 39 Campbell
McClintock Ernest L (Mary S) 1 ◎ (Blue Ridge Furn Co) h 21 Bristol pl
" Mary tchr Newton Sch r 21 Bristol pl
" Roy r 21 Bristol av
McCloud Robt attndt Stand Oil Serv Sta h 792 Haywood rd
McClure Chas opr Beacon Mfg Co r SW
" Dewey (Minnie) opr Beacon Mfg Co r SW
" Edna E student r 60 Brucemont Cir
" J G K (Elizabeth) 1 ◎ pres Farmers Fed res Fairview N C
" Jessie May smstrs Bon Marche r Western Hotel
" Minnie burler Beacon Mfg Co r SW
" Paul barber St Charles Barber Shop r 305 Castanea bldg
" Ruben C (May) 5 opr Beacon Mfg Co h SW
" Walter T (Rachel) 2 clk P O h 60 Brucemont Cir
*McCode Blanche elev opr Flat Iron Bldg
*McCollough Lucile 4 lndrs h 23 Congress
McCOLLOUGH see **McCULLOUGH**
McCollum Frank A (Minnie) ◎ car inspr So Ry h 163 Mont av
" H Christine reeler Am Enka Corp r 163 Mont av
" Jno C r 163 Mont av
" Mary M sorter Am Enka Corp r 163 Mont av
" R Bruce clk Jax Pax Stores r 163 Mont av
McCOLLUM see **McCALLUM**
McComas Ray R (Frances) 1 asst mgr Battery Pk Hotel r do
McComb Mary E (wid W R) r 245 Va av
" Mary Ella r 245 Va av
" Wm R (Vivian) stock clk Dr T C Smith Co h 245 Va av
McConnell Cecile (Mrs J H Jr) sten Manor Hotel r 30 Woodward av
" Cleveland (Betty V) asst supt govt cannery r 89 King
" Edwd J (Lucy) 1 asst mgr S & W Cafeteria h 182 Murdock av
" Ella B sec to mgr M V Moore & Co r 99 Cloyes
" Eva P (Mrs T L) tchr Aycock Sch r 129 White Fawn dr
" Fruit Co (H Louis McConnell) 116 n Lexington
McConnell H Louis (Myrtle L) 1 (McConnell Fruit Co) h 2 Roseland Apts
" Harvey L (Ida) h 64 Trotter pl
" Harvey R (Audrey) 2 asst mgr Montgomery Ward & Co h 28 Merrimon av
" J Harvey (Ella) dir Mission of The Good Samaritan h 227 Edgewood rd
" J Harvey Jr (Cecile) (Hood McConnell Co) h 30 Woodward av
" Jno (Mary) 1 slsmn Palmer Lipe Paint Store r 34 Arlington
" Mary r 64 Trotter pl
" Robt B (Margaret) ◎ (Hood McConnell Co) h 226 Lakeshore dr
" Thos L (Eva P) prin Aycock Sch r 129 White Fawn dr
" Wm C (Euna) 1 slsmn Pearce Young Angel Co h 103 Cumberland Cir
McCool Christopher H (Ethel) porter Grove Park Inn h 14 Oakdale av
*McCorkle Augustus H (Mamie) 3 ◎ farmer h 7 Wallack
" *Benj (Beulah) ◎ bellmn Hotel Charmil h 41 Crescent
" *Ivory Love r 7 Wallack
" *Jennie (wid Theo) 2 r Brooklyn rd Bilt
" Margaret bkpr FERA r 6 Charlotte
" Margaret (wid H F) h 6 Charlotte
" *Mary (wid Wm) 1 h 7 Wallack
" *Raymond (Daisy) 3 mech Co Garage h 5 Wallack
" Rose nurse Ambler Hghts San r do
" Thos Z carrier Ashev Citizen Times Co r 152 Flint
" W Douglas (Ruth) ◎ slsmn Strietmann Biscuit Co h 68 Gracelynn rd
McCormac Genevieve tchr r 6 Lynmar av
" Willie W tchr r 6 Lynmar av
" Zula sten First Natl Bk & Tr Co r 6 Lynmar av
McCormick Anne E sten Phoenix Mutual Life Ins Co r 112 Arlington
" Annie (wid J C) slswn Denton's Dept Store r 3 Woodlawn av Apt 5
" Atheletic Field Valley nr Biltmore av
" Cornelia h 135 Hilliard av
" Emma C sec Jos L Adams r 112 Arlington
" Feed Store (M C McCormick) 68 n Lexington
" Jack slsmn Eckerds Drug Store r 144 Flint
" *Jas r 178 Eagle
McCORMICK JAMES M (Southern Business Service) shorthand reporter r 120 Hillside
" Mary slswn Charles Stores Co r 408 Aston Apts
" Mary J (wid A H) h 120 Hillside
" Murray C (Alee) (McCormick Feed Store) res Fairview N C

McCORMICK
" Peter J (Sue B) 1 trav slsmn r "The Pines" Hdville rd Skyland
" Peter J Jr student r "The Pines" Hdville rd Skyland
" S Fred (Hattie) trav slsmn h 112 Arlington
" Sarah slswn Denton's Dept Store r 3 Woodlawn av Apt 5
McCourt Francis J pastor St Joan of Arc Ch and prin sch h 919 Haywood rd
McCoy Adelaide (wid J H) (McCoy House) h 68 Church
" A Louise student r 51 Mace av
" Allice (wid I T) r 169 Courtland pl
" *Alonzo L (Fannie M) (McCoy & Co) (McCoy Undertaking Co) h 75 Madison av
" Benj (Elizabeth A) (McCoy Gro) h 51 Mace av
" *H Berney (Annie) 1 presser Battery Park Hotel h 136 s Grove
" *Dora (Mrs G M) cook r 75 Gudger
" Ellen 1 winder Am Enka Corp h 58 s Ann
" Fannie B real est 68 Church r do
" Fred (Marie) 2 firemn So Ry r 5 Warren av Bilt
" Fred Jr student r 5 Warren av Bilt
" Geo W (Lola L) 2 state ed Ashev Citizen Times Co r 129 Linden av
" Gro (Benj McCoy) 32 Broadway
" *Grover (Dora) lab r 75 Gudger
" Helen M r 19 Arborvale rd
" House (Adelaide McCoy) 68 Church
" Lawton B (Blanche) (New Deal Cafe) mgr Saucy Sandwich Shop r 11 Montford av
" *Lilla r 21½ Grail
" *Marie cook r 52 Clemmons
" Mildred E clk Eckerds Drug Store r 68 Church
" Nell student r 41 McDade
" Paul J electrn r Center av
" Roy opr Chesterfield Mills r 169 Courtland pl
" *Ruth r 23 Adams
" Thos A (Martha) 1 ◎ (Martin & McCoy) h Grassy Branch rd Haw Creek
" *Undertaking Co (A L McCoy) 31 Eagle
" *Wm brk lyr r 237 Asheland av.,
" Wm S (Ethel) 1 h 41 McDade
" *& Co (A L McCoy) real est and undertkrs 31 Eagle
McCracken Benj H (Ruth E) slsmn Nu-Grape Btlg Co h Oak
" Cicero M Jr prin Haw Creek High Sch
" Clayton H (Marjorie) 1 dentist 131 Arcade Bldg h 12 Haw Creek rd
" Floyd F (Blanche) 3 ◎ baker U S Vet Hosp h 711 Reed Bilt
" *Francis L r 217 Asheland av
" Gladys hlpr S & W Cafeteria r 140 Asheland av
" J Ed (Mamie) jan H H Briggs h 96 Oakland rd
" Jas E student r 96 Oakland rd
" Jas G (Julia) 2 ◎ sales mgr Cash Coal Co h Ridge WF
" Lillie (wid W G) 1 h 140 Asheland av
" *Lola B real est and ins agt r 45 Trail
" Louise waitress D Gross r 56 Hiawassee
" Marie student 96 Oakland rd
" Otis H baker Woody Bros Bakery r 140 Asheland av
" *Thos (Waneta) h Roosevelt Pk S H
" *Wm C (Lyda) 2 orderly U S Vet Hosp h 217 Asheland av
McCrain Geo W (Myrtis) 7 weaver Beacon Mfg Co h SW
McCrary Geo E (Madge) 2 dr Bilt Dairy h 25 Brevard rd
" J B weaver Beacon Mfg Co r SW
" Jos cook Geo Vanderbilt Hotel r 23 Jersey
" L J (Elsie) weaver Beacon Mfg Co h SW

McCRARY see MC RARY
*McCraw Evelyn cook r 259 So Side av
" Ruby student r SW
" Walter B (Rebecca) 3 mech Beacon Mfg Co h SW

McCRAY REFRIGERATOR AGENCY O N Gillette distributor McCray Regriferator Sales & Service 131 Patton av—tel 826
McCrea Chas A (Alice) 1 lawyer 28-29 Law Bldg h 168 Chathan rd
" Chas A Jr student r 168 Chatham rd
" Nettie student r 168 Chatham rd

McCREA see McRAE & MacRAE
McCready Ruel J (Viola) ◎ slsmn B H Sumner & Son h 68 Henrietta
*McCremmon Fletcher (Della) lab h 124 Wallack
McCuen Elsie 1 burler Beacon Mfg Co h SW
" Fred (Dorothy) filler Beacon Mfg Co r SW
McCullers Leo F rep Durham Life Ins Co r 105 Edwin pl
McCulley Saml F ins agt r 127 Lexington av
" Thos (Sarah) painter h 353½ Broadway
*McCullough Albright (Beulah A) trucker So Ry h 78 Graham
" *Elizabeth cook h 2 Madison av
" *Ezra cook Bradfords Lunch r 114 Black
" Floyd (Jeanette) orderly U S Vet Hosp r 477 s French Broad av
" *Jas O (Celes) 4 hlpr Logan Bros h 42 Buttrick

McCULLOUGH see McCOLLOUGH
McCune Ruth (wid W) h 198 Bartlett
McCurry Amiler r Dryman Mt rd RD 4
" *Andrew (Nellie) lab So Ry r 60 Clingman av
" Audrey opr WV Elec & Tel Co r WV
" Carrol tex wkr Am Enka Corp r 42 Mitchell av
" Chas (Kate) 1 h 56 e Chestnut
" Chas W (Mae L) 6 ◎ (College St Storage) (Beaucatcher Tourist Camp) h Pine Lane
" Chas W Jr r Pine Lane
" *Cornell student r 33 Rector
" Daisy (Mrs Jno) lndrs Swannanoa Ldry r Bing Hts RD 4
" Deana Jo nurse Grantham & Lott r 14 Lenox ct
" Dora (wid N E) h 59 Howard
" *Elzie C (Carrie) 1 lab h 329 Asheland av
" Frances student r 515 Biltmore av
" Frank L (Emma J) 2 mech Am Enka Corp h 42 Mitchell av
" Geo D (Vegie) 4 ◎ h 15 Green
" Geo W (Roma) 1 serv opr College St Storage h 138 Rankin av
" *Gladys r 33 Rector
" Grace 3 r 47 Pearl
" J Saml (Grace) 2 ◎ pumpmn So Ry h Dryman Mt rd RD 4
" Joshua C (Kate) 1 supt grounds Ashev Normal & Tchrs College h 515 Biltmore av
" Lalah bkpr r 14 Lenox ct
" *Lillie (Mrs Jno) maid 25 Sunset Pkwy r 33 Rector
" Luther M (Fuchsia A) 6 (College St Storage) h 12 Pine View rd
" Madge r 15 Green
" Marion V r Pine Lane
" Mary sten r 42 Mitchell av
" Mildred E opr Am Enka Corp r Pine Lane
" Salome sorter Swannanoa Ldry r 318 Biltmore av
" Jno (Daisy) h Bing Hts RD 4
" *Jno (Lillie) 1 ◎ lab Hans-Rees Sons h 33 Rector
" *Jno H Jr r 33 Rector
" Opal r Dryman Mt rd RD 4
" Robt r 15 Green
" Ruth investigator Social Welfare r 1 Ravenscroft rd
" Vernon L (Effie) 2 dr Stand Oil Co h Oak WF
" Walter r 515 Biltmore av

McCURRY
" Wm N student r Pine Lane
" Wm T (Ethel) millwkr Nat Casket Co
McCutcheon Elizabeth C r 5 Hilltop rd BF
" Luella (wid Wm) r Culvern
McDade Lucile r 25 n French Broad av
" Wm A (Annie C) 5 fruit and prod 97 n Lexington av h 69 McDade
*McDaniel America maid Jas Gilliland res Fletcher N C
" Benj butler A R Baylor r WV
" Clara r SW
" *Cora 1 maid Edith C Lawrence r Caribou rd SH
" *Cornelius (Louvina) lab h Caribou rd SH
" D Louise r 54 Lakewood dr KW
" *Darling L (Otis) sermn Caro Pr & Lt Co h 24 s Grove
" *Ella 1 ⓪ h Caribou rd SH
" Henry A (Dorris) h 535 Fairview rd
" *Jas r 87 Hazzard
" *Margaret (wid Eliott) r 99 Buffalo
" *Murlee butler S C Allison r Midland dr LVP
" *Pauline 4 lndrs r 104 Pine
" Sally (Mrs H L) fitter Perkinson & Co r Fairview rd
" Vernon J (Louise A) 2 (Blue Ridge Tile & Specialty Co) h 54 Lakewood dr KW
" *Willa 1 r Caribou rd SH
McDavies Harvey T slsmn Grade Egg Co r 43 Mildred av
McDaris Belle (Mrs Lee) opr So Bell Tel & Tel Co r 6 Cornelia
" H Grady (Genevieve) 1 (College St Clnrs) h 20 Annie WA
" Hannah h Emma
" Kenneth (Elsie C) colr Sterchi Bros h Ridge WF
" Lee H (Belle) ⓪ guard U S Vet Hosp h 6 Cornelia
" M Jeter (Lillian) h 90 Millbrook rd
" Powlmer r Emma
" Roy C (Bernice) 4 ⓪ formn Nehi Btlg Co h Oak RD 4
" Virgil L (Gertrude) 2 emp Am Enka Corp h Enka
*McDavid Adeline maid C C Clayton r 24 Morrow
" Rudolph M (Margarite) r 136 Courtland av
" Rudolph S ⓪ lawyer h 126 Courtland av
McDevitt Josephine stu nurse Bilt Hosp r do
" Annie C ⓪ h 11 Soco
McDonald Adam (Johnnie) 1 farmer n Enka

McDONALD ALAN C (Julia) ⓪ real estate 604 Flat Iron bldg—tel 1244 h 377 Vanderbilt rd BF—tel 4766-R
" Alan C Jr r 377 Vanderbilt rd BF
" Bart farmer r Enka
" Benj (Mary) 2 farmer h Enka
" Chas W (Grace) 1 h 429 Beaucatcher dr Mside
" *Edgar porter S E Exp Co h Walton
" Edith opr Am Enka Corp r Enka
" Emma B (wid E L) r 82 Morningside dr
" Este B clk P O res Arden N C RD 1
" Henry J r 34 Cumberland Cir
" Henry P (Elizabeth) 1 h 34 Cumberland Cir
" Jas r 82 Morningside dr
" Jesse (Georgia) farmer r Enka
" *Jessie r 102 Madison av
" Julia (Mrs A C) slswmn The Forest Frock Shop r 377 Vanderbilt rd BF
" Mack C jan w Ashev Bapt Ch h 71 Burton
" Malcolm student r 377 Vanderbilt rd BF
" *Murlee r 102 Madison av
" *Thos ⓪ h 266 Beaumont
" *Wallace L (Cassie) barber Martin's Barber Shop h 25 Crescent
*McDonnell Leonard grainer Hans Rees Sons r 115 s Grove
" *Mary J (wid J D) ⓪ r 115 s Grove
" *Susie dom M F Constantineau r 34 Magnolia av
McDonald Harry (C Winona) mgr Texaco Filling Sta r 18 Colonial pl
" Hexie E (Janie Mae) genl mgr Ashev Gas Co h 18 Colonial pl
McDONNOLD see **MacDONALD**
McDow Jno C (Mary) 1 broker 805 Public Serv bldg h 135 Woodrow av
*McDowell W G Mrs mgr Booker T Washington Hotel r do
" Alice r 132 Spears av
" Annie G r 413 Biltmore av
" *Annise (Mrs Victor) maid C D Beadle r 25 Phifer
" Barber Shop (V S McDowell) 66 n Lexington
" *Bertha r 26 Herman
" *Childrens Home Mary McDowell matron 16 Davidson
" Clare clk Quality Bakery r 132 Spears av
" Cordelia (wid Jas) r 114 Montford av
" Edwd (Maggie) ⓪ h 2 Cedar Cliff rd
" Edwd E inspr Am Enka Corp r 258 Sulphur Spgs rd
" *Elizabeth (wid Eligah) ⓪ h 35 Hildebrand
" Ella J r 23 Ramoth rd
" Ernest G (Clare) 2 h 132 Spears av
" Etta E (wid W M) r 71 Ridgelawn rd
" Flora (wid G) 3 r 19½ Hill
" Gaston E student r 258 Sulphur Spgs rd
" *Horace caddy r 22 Latta
" Hugh M (Louise) (Ashev Quarry Co) ofc mgr Ashev Pack Co h 25 Clinton
" Hamilton tchr Vance Sch r 14 Pearson dr
" *Julius lab r 245 Asheland av
" Katherine r 2 Cedar Cliff rd
" Lawrence clk Sondley Library
" *Lonnie maid 327 Charlotte r do
" Marguerite tchr Newton Sch r 2 Cedar Cliff rd
" Martha L supt Buncombe Co Tubercular San r 258 Sulphur Spgs rd
" *Mary (wid Geo) matron kindergarten sch 16 Davidson h do
" Mary B r 421 Biltmore av
" Mary M r 84 Forest Hill dr KW
" May h 413 Biltmore av
" Nannie L ⓪ h 84 Forest Hill dr KW
" Nora 1 h 19 Hill
" Percy (Lina) cook Cat & Fiddle h 223 Asheland av
" *Sarah 2 r 236 Asheland av
" Susie K (wid C L) ⓪ h 44 Hillside
" Tilda dom WV
" *Van (Francis) lab h 22 Latta
" *Victor S (Annise) ⓪ (McDowell Barber Shop) h 25 Phifer
" Walter r 38 Old Haw Creek rd
" Wm S asst tchrBent CreekExp For r do
" Wm W (Emma Lou) 1 carp h 258 Sulphur Spgs rd
" Wm W Jr glass blower Am Enka Corp r 258 Sulphur Spgs rd
McDuffie Alice r 187 Montford av
" D Cameron (Elizabeth H) bkpr First Natl & Tr Co h 2 Moxley Apts
" Ralph (Alice) waiter D Gross h 45 Clayton

McDUFFIE ROY H (Eugenia B) v p trust officer First Natl Bk & Tr Co h 187 Montford av—tel 1162
" Roy H Jr (Ola E) 1 mgr mt Meadows Inn h 3 Flk Mtn Scenic Hwy
McElevey W Bonnell (Myrtle) ⓪ h 15 Howland rd
McElrath Gertrude lab Am Enka Corp r Enka
" Jack elec r 8½ Pack sq north
" *Lattie (Christine) 1 h 52 Boyd av
McEllreth Sarah (wid J P) r 28 Westwood pl
McElreath Alice dom C G Moss r do

McELREATH
" Flora cln Sup Clnrs r 44 n Spruce
McElreth Fate (Esther) 2 ⓞ pastor Bing Hts Bapt Ch h Turkey Creek
" Henry E (Zinnie) h Bing Hts rd RD 4
" Walter M (Cordie) 3 ⓞ h Emma RD 4
McElroy France mech Texaco Serv Sta r 332 Broadway
" Jas waiter Grace Cafe r 18 Lake Shore dr
" Jas V waiter Grace Cafe r Weaverville N C
" Mabel A 1 fitter Forest Frock Shop h 9 Lunsford
" Vivian ⓞ h WV
" Wm R (Katharine S) ⓞ h 146 Woodland rd
McElwayne Burton (Edna) 2 carp h 61 Clinton av
McEniry Eva L notary public 609-610-611 Jackson bldg r 9 Cherry
McEnviroy Eva L sec Weaver & Miller r 9 Cherry
McErath Earl W (Nettie E) 4 supt Morgan Mfgr Co h Wash av
McErleth Hubert B (Sadie) 3 ⓞ spinning Am Enka Inc h Emma RD 4
" Wilburn student r Emma RD 4
McEwen Herbert student r 11 Ramoth rd
" Luther M (Mary) 1 slsmn h 11 Ramoth rd
" Luther M Jr student r 11 Ramoth rd

McEWEN see MacEWEN
McFadden Dave clk Kaufman Bros Auto Parts r 181 Flint st
" Frank student r 181 Flint

McFADDEN see MacFADYEN
McFall Callie (wid Dave) r 10 Factory Hill
" David h WV
" Floyd N (Agnes S) 2 ⓞ fireman Ashev Fire Dept h 20 Bellaire av
" Howard r Ridge
" Jesse C (Mandy) 1 repr Battery Park Hotel h Ridge
" Jno J asst W H Davis Adv Agcy r 39 Grove
" Raymond (Martha) h Ridge
" Thos (Elizabeth) 3 h Ridge
" *Saml L (Ellen) porter Pullman Co r 64 Phifer
" Wm M (Inez) 6 h 49 West
McFalling Lucius M (Essie Mae) lab S & S Motor Co r 25 Congress
McFalls Geo opr Ashev Hos Mill r 40 n French Brd av
" Hobart N (Grace) 3 swtchmn So Ry h 158 Sand Hill rd
*McFarland Adolphus porter Baldwin Barber Shop r 50 McDowell
" Annie r 2 Penn av
" Beulah dom J W Ryan r do
" Hack (Pearl) 7 ⓞ lab h (r) Brevard rd w Ashev
" Homer r 40 Brownwood av
" Robt M (Annie) switchmn So Ry h 40 Brownwood av
McFarlow Albert lab Mt Mitchell Hosiery Mill
McFee Carson r 76 Arlington
" C Earl (Caroline) mech Thomas Buick Co h Weaverville
" Ella (wid C L) r 76 Arlington
" Chas B (Dorothy) slsmn Man's Store h 1 Murdock Apts
" Dorothy (Mrs C B) tchr Claxton Sch r 1 Murdock Apts
" E Clingmon (Annie L) 1 slsmn So Dairy Inc h 165 Va av
" Frances (wid J W) r 16 Maxwell
" *Frank (Enia) r 55 Cole
" Glenn (Rhetta) 2 slsmn Ashev Times h CR
" Henry C (Bertie E) 2 agent So Dixie Life h Wash av (WP
" Henry C Jr r Wash av WP
" Mae sten Health dept r 7 Knickerbocker Apts
" Martha (wid Van) h 7 Knickerbocker Apts
" Martha K musician r Wash av WP
" Rose secty Health Dept 406 City Hall 7 Knickerbocker Apts
" Wm clk Palace Pharm r 76 Arlington

McFEE see McAFEE
McFerrin Mary r 42 Lawrence pl
" Ruby r 74 Cherry
" Ruby waitress So cafe r 128 w Chestnut
McGahey Jay D secy Reed & Abee Inc r Grayson Apts
McGallard Ambrose firmn So Ry r 20 n French Broad av
" Jno (Annie) 2 mech City Garage h WV
McGalliard I Elizabeth r 6 Hunthill pl
" Ulysses G (Annie E) condr So Ry h 6 Hunthill pl
McGann F Gerald (Bess) 1 dist traf mgr So Bell Tel & Tel Co h 5 Colonial Apts
McGarity Ruth r 208 Hillard
McGarry J Maxwell (Willhemina) slsmn r 73 Merrimon av
" Jos (Maye) h 73 Merrimon av
McGaughey Squire T (Russell) 2 specl agt So R h 176 Vermont av
McGeachy Wm A (Henrietta) 3 slsmn Western Oil Co h All Souls Crescent Bilt
*McGee Bell (Mrs Homer) lab Ashev Ldry r 314½ Asheland av
" *Bud (Jean) 1 h 19 Mountain
" *Chas h 13 Fair
" Columbus (Altha) 5 emp City h 10 Logan
" Georgianna student r 45 Clayton
" *Homer (Bell) lab Riverside Cemetery h 314½ Asheland av
" J Conrad (Oberia) 1 clk W Ashev Phar h 68 Brevard rd
" Lewis A (Lillian) 2 ⓞ mgr Washington Nat Ins h Hendville rd
" *Mack (Mamie) h 15 Fair
" Margaret student r 113 Clinton
" Norman P (Alma) 3 dr So Dairies Inc h 46 Fulton
" Ranson V (Letha) 5 colr Acme Furn Co h 41 Fulton
" Robt M (Bertha) 4 slsmn h 113 Clinton
" *Willie M r 314½ Asheland av
" Winfred A (Callie) ship clk G H Masters Gro Co h 261 Haywood rd w Ashev
McGehee Mary buyer Bon Marche r Bingham hts
" Estelle r 17 Williams
" Mandy r 17 Williams
" Mary C (wid WC) ⓞ h 16 Elm
" Paul (Myra) 1 lab r 17 Williams
" Roosevelt lab h 17 Williams
McGill *Mary (wid J R) ⓞ hse kpr 189 Murdock av h 92 Congress
" Sanford F slsmn Eckerds Drug Store r 115 Montford av
" Thelma sec Toledo Scale Co r 115 Montford
" Violet supt Norburn Hosp r 327 Montford
McGilvary Duncan D (Emma B) 1 therapist h 4 Lenoir KW
McGimsey Bruce C (Alma) (Ashev Barber Shop) h 87 Starnes
" Louie W (Bessie) 2 ⓞ clk So Ry h 119 Hillside
*McGinness Annie May r 20 Ridge
" *Fred D (Edna) ⓞ lab h 79 Pine
" *Jno H (Carrie) ⓞ h 47 Catholic av
*McGinnis Beulah r 47 Catholic av
" Burnard L (Hallie R) mgr Moskins Cred Clo Co h 406 Aston Apts
" Hallie C (Mrs Burand) slswmn Bon Marche r 406 Aston Apts
McGirt Jno S (Goldie) 1 dentist 714-15 Flat Iron Bldg h 30 Melrose (See page 129)
" Mac designer Beacon Mfg Co r Swannanoa N C

McGLOUGHLIN see **McLAUGHLIN**
*McGowan Bertha h 246 s Grove
" *Clara student r 92 Pine
" *Dennis (Berthena) r 239 s Grove
" *Elizabeth maid Sara Hipps r 184 Woodfin
" Hannah r 92 Pine
" *Jos (Georgia A) lab r 92 Pine
" *Mabel cook r 246 s Grove
" Wm lab r 92 Pine
McGrath Elxis student r 16 Beardon av
" T C lab S Sternberg & Co
McGraw Albert P 3 ⓪ slsmn Nat Realty Management Co h 70 Gertrude pl
" Alberta r 70 Gertrude pl
" Jean student r 70 Gertrude pl
McGregor Louise (wid D A) r 418 Summit
*McGrier Elise lab r 309 Asheland av
*McGruder Geo (Lillie M) 1 477½ s French Broad av
McGuinn Dovie r 620 Pine Bilt
" Claude C (Ethel C) 5 (McGuinn Garage) h 23 Haw Creek rd
" Geo (Mary) carp h 711 Center Bilt
" J Pinkney (Velda A) mech McGuinns Garage h 19 Haw Creek rd
" M Danl (Sarah) ⓪ h 620 Pine Bilt
" Sarah (Mrs M D) smstrs Minico Clnrs & Ldry r 620 Pine Bilt
FcGuinn's Garage (C C McGuinn) Haw Creek rd
McGuire Arley R (Gertrude) r 147 Haywood
" Franklin B (Marie) 1 spinner Am Enka Corp h 68 Covington
" Jno Q (Mary C) 1 ⓪ (J Q McGuire & Co) h 68 Woodward av
" J Q & Co (J Q McGuire) whol leather and herbs 117 n Lexington
" Lillie hskpr Flora R Armstrong r 27 Chunns Cove rd
" Maxwell S clk J Q McGuire & Co r 68 Woodward av
" Ronda clk J Q McGuire & Co r 68 Woodward av
McHarge Bessie K (wid Chas) ⓪ h 20 Warwick rd KW
" Ethel r 21 Starnes av
" Jno r 21 Starnes av
" Lucille B sten Prud Life Ins Co r 21 Starnes av
" Sadie (wid J H) 2 r 21 Starnes av
McHone Arnold H (Cora L) tr dr h 111 Tiernan
" Cage groundsmn Ashev Country Club Inc
" Cornelia r 63 Central av
" Elsie r 75 Tiernan
" Gilbert B (Annie) 1 farmer h WV
" Grover C r 56 Lamb av
" Ida E r WV
" Jas r WV
" Jas L (Avis) h WV
" Jno C (Jane) grader h Dover
" Joshua (Minnie) 1 h Amboy rd
" Leonard (Louise) r 75 Tiernan
" Martha (wid Saml) h 56 Lamb
" Rena r WV
" Spurgeon L (Lola) 4 h 115 Joyner av
McHugh Ralph S (Mamie) slsmn Chandler's Auto Serv 45 n French Broad
McIntire Annie 1 r 23 Coleman av
" Carl R (Gertrude) ⓪ (McIntire Jones Oil Co) h 28 Kenilworth rd
" Filetus R ⓪ h 157 Merrimon av
" Jno A (Zelma) h 100 Springdale av Bilt—6387-J
" Jones Oil Co C R McIntire pres E F Jones sec treas 140 College & 198 Patton av
" Novella tchr Bilt High Scho r 157 Merrimon av
" Verda sec to reg of Deeds Ct Hse r 157 Merrimon av

McINTIRE see also **McINTYRE**
*McIntosh Annie L student r 249 Asheland av
" Beatrice r 14 Factory Hill
" Chester F (Sudie) 2 ⓪ (Quick Service Garage) h 612 Pine Bilt
" Clinton student r Deaverview rd
" Clyde A jeweler The Watch Shop r New Coml Hotel
" Edith clk Montgomery Ward & Co r 90 Starnes av
" *Eva (wid Robt) 4 dom h 118 Pine
" Ezra Albert (Roe Fink) program dir WWNC r 41 Westover dr
" Fred (Mary) 2 h Emma
" Isaac (Madelle) 1 lab Ashev Pkg Co r 123 Lyman
" Jas (Eva) foremn Am Enka Corp h Deaverview rd
" Jas B (Myrtle I) 4 ⓪ mkt insp h 25 Orchard
" Lizzie smstrs r 46 Orchard
" *Marion (Willie Belle) jan Flat Iron Bldg h 122 Clingman av
" Mary hse kpr Nettie J Perkinson r 52 w Kensington rd
" Myrtle (wid C C) inspr Ashev Cotton Mills h 294 Westwood pl
" Talmadge student r Deaverview rd
" Ray J r 294 Westwood pl
" S Willard (Katherine) ⓪ bldg contr h 30 Mt Clare av
" Ward r 30 Mt Clare av

McINTOSH see **MacKINTOSH**
McInturff Brennon (Florence) 1 ⓪ h SW
" Claude B (Lucille) asst mgr BPO Elks h 4 Frances Apts
" Lucille (Mrs C B) lawyer Law Bldg r 4 Frances Apts
" Ruth fcty wkr Beacon Mfg Co r SW
" Wm (Ruth) 2⓪ oiler Beacon Mfg Co h SW
McIntyre Albert L (Ruby) 1 emp Ashev Packing Co r 55 w Haywood
" Bros (J J and L P McIntire) confrs 3 e Pack sq
" Fred (Blanche) 2⓪ baker Woody Bros Bkry h Hazel Mill rd
" Genevieve clk McIntire Bros r 174 Haywood rd
" Hazel E student r River View rd
" Hugh C (Aldean) 2 fcty wkr Morgan Mfg Co h Hazel Mill rd
" Jeannette r 28 Kenilworth rd KW
" Jos J (McIntire Bros) r 174 Haywood rd
" Lassie r CR
" Leo P (McIntire Bros) r 174 Haywood rd
" Lewis B dr Red Top Cab Co r 72 Washington rd
" Marguerite r 174 Haywood
" Patrick (Mamie) ⓪ h 174 Haywood
" Robt F (Mamie) 2⓪ bkpr Ashev Tire & Retreading Co h Leicester NC
" Roy B (Bertha) 3 ⓪ gluemn Brownell Lbr Co h River View rd
" Ruth r 72 Washington rd
" Wm H (Eleanor I) mgr C I T Corp h 3 Grayson Apts
" Winnie r Hazel Mill rd
McIver Jas W (Rebekah) 2 coml mgr W W N C h 8 Lynman rd
" *Peter J (Lessie) ⓪ chauf S W Battle h 71 Wallack
McJunkin Clyde dr Red Top Cab Co
" Fanny waitress Geo Vanderbilt Coffee Shop r 115 Haywood
" *Francis r 28 Gudger
" *Lila maid R S Jones r 28 Gudger
McKay Bernice mus tchr Grace Sch 4 812 Merrimon av

McKAY
" Edwin engr Hotel Charmil h do
" Fitzwilliam (Bernice) r 812 Merrimon av
" Hattie (wid J L) sec NY Life Ins Co r 268 e Chestnut

McKAY JAS A (Marguerite E) 1 pres Biltmore Cleaners & Ldry Inc h 308 Kenilworth rd
" Jno r 179 S French Bd av

McKAY MARGUERITE E (Jas A) 1 vp Biltmore Cleaners & Ldry Inc r 308 Kenilworth rd
" Virginia O supt Ashev Mission Hosp r Nurses Home

McKAY see **MacKAY**
McKee Alexander (Jane) mgr Hotel Asheville r do
" *Bell (Mrs H) ironer Ashev Ldry Co r 113 Aston av
" *Edwd (Lena) jan Longchamps Apts r do
" J Alfred (Amelia) 4 dr Caro Coal & Ice Co h 178 Park av
" Reed r Bing Sch
" Robt City ed Ashev Citizen Times r 2 Cedar Cliff rd Biltmore Forest
" Vevian reeler Am Enka Corp h 21 Cumberland av
*McKelvey Floree r 43 Grail
*McKenley Ethel (Mrs Lewis) maid 22 Balsom av r 34 Silver
McKenzie Benj F (Helena) clk Ashev Fish Co r 51 s French Broad av
" Clarence E (Kathryn) r 35 Dellwood
" D Bieman (Frances) 1 produce slsmn r 136 Norwood av
" Florence C weaver Ashev Cotton Mills h 35 Dellwood
" Henry G (Grace) 2 (Ashev Fish Co) h 12 Woodley av
" Henry G Jr clk Ashev Fish Co r 12 Woodley
" *Pauline (Mrs Leroy) lab Am Enka Corp r 87 Blanton
" Russell student r 12 Woodley av
" Thelma r 35 Dellwood
" Thos J solr Car Power & Lt Co r 24 n Kensington rd
" Thula J (wid Thos McKenzie) r 24 n Kensington rd

McKENZIE see **MacKENZIE**
McKim Wm R (Martha) pastor Ashev Normal & Techrs Col r 190 Victoria rd
McKinney Alvin lab r 8 Aston pl
" *Ancey (Christine) r 153 Blanton
" Bryan 2 dr French Broad Ldry h Black Mtn
" *Christine maid C A Lloyd r 153 Blanton
" Della (wid Lace) spooler Ashev Cotton Mills h 19 Factory Hill
" Diaz student r 64 Haw Creek rd
" *Dock (wid V C) 1 h 70 Pine Grove
" Ernest C (Ruth) 6 jan USVH h 42 Black Mtn rd
" Eva r 9 Cherry
" Flora (wid J M) r Old Burnsville Hill rd
" *Helen r 42 Pine
" Hix H (Joan) 6 spinner Am Enka Corp h Sardis rd w Ashev
" Iona (wid Welch) clk So Bell Tel & Tel Co r 12 Cornelia
" Jas H (Ollie) 2 h 33 Highland
" Jas H (Dora) formn Beacon Mfg Co h SW
" Jay r 19 Factory Hill
" *Jesse (Lucy) lab r 44 Short McDowell
" Jos farmer r Enka
" Lewis lab Sayles Bilt Bleachery r 64 Haw Creek rd
" Louis (Josie) 1 mt ctr FERA Cannery r 37 e Chestnut
" Louella r Enka
" Lulu (wid G P) h Le-an-Hurst rd BV
" L Guy 1 ◎ lab Sayles Bilt Bleachery h 64 Haw Creek rd
" Myrtle r 8 Aston pl
" Myrtle marker Beacon Mfg Co r SW
" Nellie student r Le-an-Hurst rd B
" Norman L (Mary) 1 farmer h Enka
" Thurman farmer r Enka
" Vance (Norine) ◎ supt Mt Mitchell Hosiery Mill h 213 Dorchester av
" *Walter r 178 Blanton
" *Whit (Mary) 1 178 Blanton
" Wm lab r 8 Aston pl
" Wm D (Elsie) 1 tchr French Broad Sch h 23 Orange
" Wm H (Olive) 4 tr dr h 147 w Haywood
" Worth E (Iris P) lawyer 506-507 Jackson Bldg h 41 Panola

McKINNEY see **MacKINNEY**
McKinstry Anne sten Ct Hse r 315 Grove
*McKissick Ernest B (Magnolia) 4 agt N C Mutual Life Ins Co h 42 Magnolia av
" *Magnolia E (Mrs E B) clk N C Mutual Life Ins Co r 42 Magnolia av
McKnight Chas W (Bonnie) 1 local mgr C I T Corp h 1 Garden Ter
" E Audrey (Marguerite) supt Abbott Knight Inc r 59 Asheland av
" *Wm (Leatha) baker Ashev Baking Co r 30 Bartlett
McLain Lucille comber Am Enka Corp r 1 Rosalyn Apts

McLAIN see **MacLEAN, McCLAIN & McLEAN**
McLarty Jas B (Margaret G) 1 pastor Hillside St M E Ch So h 71 Austin av
" Wm L (Goldie) asst mgr Walker Distributors h 2 Sabel Apts
McLaughlin Edwd (Nina) r 197 Broadway
" May C chief physiotherapy aide U S Vet Hosp 60 r do
" Nina (Mrs C E) clk Bradfords Lunch r 197 Broadway

McLAUGHLIN see **McLOUGHLIN**
McLean Albert O radio reprmn r 79 Clinton av
" Albert S r 1 The Franklin
" Arthur slsmn Nat Cash Register r 199 Forest Hill dr KW
" *Booth & Co Inc (W D McLean pres R P Booth sec-treas ins loans 57 Arcade Bldg
" Braughton dr Collins Bakery r 36 Belmont av
" Donald W clk Crane Co r 8 Cedar
" Edwd O (Agnes) 4 condr So Ry h 79 Clinton av
" Emory (Margaret) ◎ h 46 Weaverville rd
" Ernest (Sarah) 1 ◎ h 8 Cedar
" Ferry A (Van Nor) ◎ 1 mach inspr So Ry h 30 Chunns Cove rd
" Frances student r Enka
" Gus (Nina) h 36 Belmont av
" Lewis (Jacquline) (McLean's Garage) h WV
" Margaret counterwn S & W Cafeteria r 79 Clinton av
" Margaret (Mrs Emory) bkpr Buncombe Co schs r Ashev RD 1
" Marie (Mrs W D) h A-3 Longchamps Apts
" Oris W (Elizabeth) ◎ farmer h 11 Grassy Branch rd
" Oscar C (Georgia) 4 lab Am Enka Corp h Enka
" Ruby r 11 Grassy Branch rd
" Tela spinner Am Enka Corp r Enka
" Wm D (Marie) 1 v-p Saml J Fisher Inc h A-3 Longchamps Apts
" Wm H (Cumile R) ◎ engr So Ry h 199 Forest Hill dr KW
" Wm P (Algeria) r 1 The Franklin

McLEAN see **MacLEAN, McCLAIN & McLAIN**
McLelland Maggie (wid D J) r Emma
McLELLAND see **McCLELLAN**
McLendon Kate W sec C C Swann r 83 Evelyn pl
" *Wm (Grace) dom r 343 Vanderbilt rd
McLeod F Brooks (Annie) 1 supt pr dept Caro Pr & Lt Co h 54 Covington
" Robt C sta mgr Stand Oil Co
McLEOD see **MacLEOD**
McLrath Irene 1 r Dryman Mt rd
McLurd Oscar L (Sadie) ⓪ chief dep clk U S Dist Ct h WV
" Sadie (Mrs Oscar L) (McLurd Floral Gardens) r WV
*McLunie Fairie lab S Sternberg & Co r 512 Depot
McMahan Almond (Fannie) dr Truckers Exchange h WV
" Archable M egg candler Grade Egg Co r RD 1
" Burb r 640 Biltmore av
" Carmen winder Am Enka Corp r Rock Hill rd BV
" Chas A (Cora L) 2 tr dr h 921 Haywood rd
" Chas W (Clete) 1 (Truckers Exch) h 55 Vance
" Clem G (Rena) cane winder Am Enka Corp r 37 Dunwell av
" Cleve r Rock Hill rd BV
" Clyde tr dr J Keith r 55 Vance
" Clyde r Rock Hill rd BV
" Cordia winder Am Enka Corp r 921 Haywood rd
" Cornelius R (Minnie) 1 h Rock Hill rd BV
" Edwd H (Kathleen) 2 lawyer Law Bldg h 117 Norwood av
" Effie (wid J G) 1 h SW
" Ella P (wid J R) r 21 Longview rd
" *Ellison (Alice) ⓪ lab h 174 Beaumont
" Ethel reeler Am Enka Corp r 21 Longview rd
" Foye reeler Am Enka Corp r Rock Hill rd BV
" Gudger (Lillian) 1 delmn Aiken-Horten Phar h 112 Asheland av
" Jessie E lab Bilt Mica Shop r 15 Irving
" Jeter P (Fay) 5 shovel opr Reed & Abee Construction Co h 10 Brook Bilt
" Juanita burler Beacon Mfg Co r SW
" Judd H (Mary L) 2 h 15 Irving
" J Rothy dr Kenilworth Bus Co r 20 Chatham rd
" Kenneth r 15 Irving
" Marie (wid Jno W) h 640 Biltmore av
" Martha (wid J R) h Ridge GP
" Myrtle smstrs Sayles Bleacheries r 640 Biltmore av
" Ollie nurse r 135 Furman
" Oscar weaver Beacon Mfg Co r SW
" Perry inspr Beacon Mfg Co r SW
" Roy (Grace R) r 640 Biltmore av
" R Ford (Blanche) emp City r 20 Chatham rd
" Arlee B r Culvern
McMahon A Montgomery sorter Grade A Egg Co r Culvern
" Carl V (Alta) 1 tr dr City r 16 Chatham rd
" Chas L (Mabel) 4 police sergt Enka h 54 Longview rd
" Emma F (wid R M) h Culvern
" Jas L (Arbutes) 1 r 92 Merchant
" Oliver J (Eva M) 1 tr dr City Sanitary Dept r Culvern
" Ralph S (Edna) emp Three Mountaineer Co h 16 Chatham rd
" Walter F (Sara M) 1 ⓪ mfg rep Dixie Metal Products Co h 11 Hilltop
" Walter G mech Nat Casket Plant r Ridge
McMain Albert T (Frances) 2 ⓪ mgr Ashev Ho-Mills h 47½ Blue Ridge av
" Lucy E (wid H O) ⓪ h 47 Blue Ridge av
McManaway Geo M (Gertrude L) 2 mgr A & P Store r 47 Baird
" Wm clk A & P Store r 47 Baird
McManes Chas L (Maud) h 185 Houston Hgts
" Maude M (Mrs C L) smstrs Bon Marche r 185 Houston hts
*McManaus Beulah (Mrs Willie) (Carolina Inn) r 265 College
McMeans Clara L (Mrs D H) mgr D H McMeans Co 310 Wachovia Bk Bldg h 57 Austin av
" Dewey H (Clara) 1 slsmn Mills Cadalic Co h 57 Austin av
McMEANS D H CO (D H McMeans) mdse brokers 310 Wachovia Bk & Tr bldg
McMeekin Irene S (wid T J) r 134 Woodrow av
McMenomy Abby (wid Jno) r 161 Haywood rd
" Jos A h 1617 Haywood rd
*McMellon Edna May cook r 60 Clingman av
*McMichael Clifton (Mary) ⓪ waiter U S V H h 79 Congress
" *Elizabeth student r 79 Congress
" *Henry G (Sadie) ⓪ baker Cottage Bakery h 117 s Grove
" *Henry Jr waiter Vicks Grill r 117 s Grove
" *Lyda tchr Allen Sch r 117 s Grove
" *Mary (Mrs Clifton) waitress Manor House r 79 Congress
" *Melvin r 117 s Grove
*McMicken Mary (wid Paul) h (r) Shiloh rd SH
*McMickens Jas C r 159 Burton
" *Nettie (wid O E) ⓪ h 159 Burton
" *Thos M (Gennie) Hans Rees Sons Inc h 145 Fayetville
McMillan Cecil C (Lucille) pharm Kenilworth Drug Store h 13 Warwick rd KW
" Cecil F (Carolyn A) elev condr & lab U S P O r SW
" Clara 1 r 95 Carroll av
" Josephine E student r 542 Hendersonville rd
" Josephine W (wid S A) 1 ⓪ h 542 Hendersonville rd Bilt
" *Katherine lab r 160 Livingston
" *Luther (Edna M) lab Highland Hosp h 6 Morrow Apts
" *Mary (wid T H) r 106 Eagle
" Robt student r 542 Hendersonville rd Bilt
*McMillans Cafe (McMillan Carrie) 88 Eagle
MCMILLAN see **MACMILLAN**
McMinn Alma ofc work Efirds Dept Store r 344 London rd (Bilt)
" Drug Store (J M McMinn) 270 Patton av
" Jas M (McMinn Drug Store) 270 Patton av r do
" Jesse H clk Fenner & Beane r 344 London rd Bilt
" Kirkwood student r 14 Mich av
" Lola W (Jennie) 2 ⓪ carp Am Enka Corp h 14 Mich av
" Maggie (wid J B) ⓪ h London rd Bilt
" Mary Lou slswn S H Kress & Co r 344 London rd (Bilt)
" Maude student r Cornell (Bilt)
" Robt (Ida) h 14 Central av
" Walter J (Effie) 2 ⓪ formn City St Dept h Cornell (Bilt)
*McMorris Alice (wid Lonnie) 3 h 233 Flint
" *Birdie L smstrs Y W C A r 233 Flint
McMurray Alberta (Mrs W H) tchr Swannanoa H S r SW
" Berna (Mrs Paul) Mt Mitchell Hosiery Mill r 22 Majestic
" Paul (Berna D) bus dr r 22 Majestic
" Pearl (wid B H) h 105½ Broadway
" Wm H (Alberta B) slsmn S & S Motor Co r SW
McNair Eleanor A (wid Wilmer) h 86 Blue Ridge av
" M L r 86 Blue Ridge av
McNairy Ray M (Margaret A) draftsman Pisgah Nat For r 6 Bowling pk rd

McMURRY
" Paul (Leva) wrapper Blue Ridge Baking Co h 268½ Patton av
McNamara Marie beautician Bon Marche r 385 s French Broad
" Marjorie beautician Bon Marche r385 s French Broad
" Richd h 385 s French Bd av
McNary Chester S (Emma) ⓪ h 34 Gracelynn rd
McNeal Anna opr Ashev Hosiery Mill r 123 Clinton
" Bell nurse r 123 Clinton
" Chas L (Della) 1 accnt h 123 Clinton
" *Ella maid L M Griffith r 23 Crescent
" *Thos (Nellie M) jan Ashev Sch h 112 Oakland rd
*McNealey Lucile r 33 Beach
" *Quincy r 33 Beach
McNeely Florence r 45 Claxton pl

McNEELY JOS H (Garnett) ⓪lessee Reliance Coal Co h 45 Claxton pl
" *M C pastor Shiloh A M E Zion Ch h Shiloh rd Shiloh
" Thos student r 255 s French Broad av

McNEIL BODY & WRECKER SERVICE Troy C McNeil prop Body & fender wrecker service general repairing 71-73 n Lexington av—tel 61 See card B D and page 40
" Carson C (Cora M) ⓪ clk So Ry h 95 Mich av
" Clyde mech McNeil Body & Wrecker Serv r 420 Broadway
" *Ella r 23 Crescent
" *Emma (wid Thos) r 54 Madison av
" *Etta ⓪ h 54 Madison av
" Harry C (Thelma) ⓪ mech McNeil Body & Wrecker Serv h 229 Rankin av
" Thos J (Alice H) lawyer 803 Flat Iron Bldg h 321 Pearson dr

McNEIL TROY C (Mamie) ⓪ (McNeil Body & Wrecker Serv) h 420 Broadway
McNeil Elizabeth R tchr Claxton Sch r 1 Joan Apts
" Josie M student r 95 Mich av
" Milton (Lois) 1 lbrmn r 2 Gerard
*McNulty Benj (Mollie) 6 ⓪ (Blue Moon Billiard Parlor) h 86 Broad
McPeters Alma tagger Beacon Mfg Co r SW
" Chas napper Beacon Mfg Co r SW
" Clyde r Woodfin (r)
" Della (Mrs Floyd) rug maker r Woodfin av
" Floyd (Della) 2 ⓪ yrdmn Nat Casket Co h Woodfin av
" J Hannibal (Lelia) 3 ⓪ mess S E Exp Co h WV
McPhayden W C (Janette) 1 repr National Cash Reg Co Westover dr
" Maude (wid J A) h 19 n Liberty
McPherson Anne F (Mrs J D) bkpr First Nat WT bk 3 McPherson GP
" Anne F student McPherson GP
" Cleo r 13 Black Mtn rd
" E Arthur (Minnie) 1 r 13 Black Mtn rd
" E Frances (wid J C) r McPherson GP
" Jas D Jr student r McPherson GP
" Jno E student r McPherson GP
" Jas D (Anne F) 4 ⓪ contr (J D McPherson) h McPherson GP
" Merritt W (Dorothy) lab Beacon Mfg Co h 13 Black Mtn rd
" Thurman B student r 13 Black Mtn rd
McQuinn Cameron (Kathaleen) clk Barnett Wholesale Co r Oak
McQueen W Hugh (McQueen Gro Store) h 6 Grassy Branch rd
McRary Dorothy student r 121 Forest Hill dr KW
" Edith slswn Denton's Inc r 121 Forest Hil dr KW
" Elbert H engr Union Plmbg Co h 121 Forest Hill dr KW
" E Hart (Willie) 1 ⓪ steam ftr Union Plmbg Co h 121 Forest Hill dr
" Helen r 121 Forest Hill dr KW
" *Ida 1 h 1 Catholic av
" Joe (Sadie) 1 mech Harrisons Auto Parts 2 r 325 Haywood rd
" Jno W Jr student r 15 Balsam av

McRARY J WALTER (Edythe) 4 ⓪ vp McRary & Son h 15 Balsam av
" Leon slsmn A&P Tea Co No 105 r 121 Forest Hill dr
" Roy A (Esther D) 1 ⓪ toll test bdman So Bell Tel; Tel Co h 30 Buckingham Ct KW

McRARY WALTER S (Mary E) ⓪ pres McRary & Son h 41 Westwood pl
" Wm E steam ftr Union Plmbg Co h 121 Forest Hill dr

McRARY & SON INC W S McRray pres J W McRary vp Mrs L M Byerly sec-treas 196-198 Clingman av—tel 270

McRARY see **McCRARY**
McReynolds W W (Chloe) carp Mtn Mag Co r 268 e Chestnut
*McSwain Dora maid J W Arthur r 74 Livingston

McSWAIN MINOR F (Della) 1 sec Reusing Light & Refrigerating Co h 28 Balm Grove av
McSween Arnold student r 23 Burnes pl
" Jno A clk Sands & Co r 23 Burns pl
" Jno J (Helen) 2 ⓪ mgr Sands & Co h 23 Burn pl
" Wm J (Violet) 2 shipping clk Armour & Co h 6 Elizabeth Apt
McTindal Ernest P (Mae) 4 ⓪ h Wilmington
" Wm A (Nannie) 1 h Fairview rd
Meacham Connie (wid W D) ⓪ r 126 Penn av
*Meadors Louise (Mrs T M) maid Beaver Lake r 43 Livingston
" Sanford (Alice) h 5 Lamb av
" Smith clk S H Kress & Co r 160 e Chestnut
" *Thos M (Louise) 4 eng wiper So Ry h 43 Livingston
Meadows Absolm B h Ridge GP
" Ada nurse Aston Pk Hosp 67 s French Broad
" *Alma (Mrs James) r 25 Michael
" Beatrice r 4 Factory Hill
" C Henry (Comelle) h 15 Forsythe
" Chas W (Josie G) 2 ⓪ supr Caro Sheet Metal Works h 97 Ala av
" Cora L 1 r 89 Tiernan

MEADOWS EARL F (Belle) 2 treas O F Meadows Inc r Sunset Trail
" Edgar T (Evelyn N) 1 foremn Caro Sheet Metal Wks h 301 Merrimon av
" Edith sten Imperial Life Ins Co r 72 Tremont Pk
" Edna student r 42 Howard
" Evelyn student r 173 Hazel Mill rd

MEADOWS FRANCES (Mrs O F) sec O F Meadows Inc r Sunset Trail
" Geo F (Julia H) 3 lawyer 309 Jackson Bldg r Marshall
" Germia h 42 Howard
" Glance C hlpr Caro Sheet Metal Wks r 97 Ala av
" Janie (Mrs M O) inspr Ashev Hos Mills r 57 Fifth av
" Leonard (Vernie) 2 (W S Edward Sand Co) h 36 Joyner av
" Lewis student r 173 Hazel Mill rd

MEADOWS
" *Louise maid S W Calhoun r 43 Livingston
" Loyd E (Della) 4 h 20 Craig Cir
" *Mables r 28 Beech
" *Mahale r 28 Beech
" Marshall D (Elizabeth) ⓪ statistician Am Enka Corp h 134 Hilliard
" Marshall E (Battery Park Barber Shop) r 97 Church
" Marshall O (Janie) tr dr Caro Coal & Ice Co h 57 Fifth av

MEADOWS OTTIS F (Frances) pres and mgr O F Meadows Inc h Sunset Trail

MEADOWS O F INC O F Meadows pres and mgr sheet metal work 74 College—tel 2156
" Paul tr dr r 173 Hazel Mill rd
" Robt tr dr r 173 Hazel Mill rd
" Roy M (Frances) 5 ⓪ mech Richbourg Mtrs h 173 Hazel Mill rd
" Sanford (Alice) h 100 Joyner av
" T Melvin (Essie) 1 ⓪ swtchmn So Ry h 20 Tremont
" Ulysses S (Betty) ⓪ h 72 Short Tremont
" Wm M (Daisy) 9 swtchmn So Ry h 173 Hazel Mill rd
*Means B W (Eliza) 1 jan police hdgtrs h 30 Congress
" *Carrie (wid L) 1 cook r 46 Pine
" *Frances r 30 Congress
" *Geo (Dallas) 2 orderly U S Vet Hosp h 21 Bay
" *Henry (Nina) ⓪ butler h 25 Clemmons
" J M guard state prison Camp res Leicester
" Jas F (Lottie) contr h 159 Chatham rd
" *Jno (Mary) jan Arcade Bldg r 32 Blanton
" *Maggie Lee r 21 Bay
" *Rosa r 21 Bay
" *Ruby maid P G Shoat r Argyle la
" *Sallie elev opr Denton Dept Store r 30 Congress
" *Theodore (Mable) 1 lab U S Vet Hosp r 6 Phifer
" *Virdie cook Jno J Schiltus r Enka
" *Wm porter Arcade Cigar Stand r 30 Congress
" *Wm (Sara) jan Ashev Citizen Times r 132 s Grove
Meares Esther r WV

MEARES GASTON (Fannie G) (Pocahontas & Southern Coal Co) h 47 Carroll av
" Gertrude tchr Vance Sch r 132 Furman
" Jos E (Antoinette) ⓪ slsmn Friedman Co New York h WV
" Carlton M (Frances) 1 ⓪ h Britton Bilt
" Elizabeth mus tchr r 197 Kimberly av
" Ella M ⓪ h 197 Kimberly av
" Geo A (Jane G) 2 ⓪ phys 216 Haywood Bldg h 3 Celia pl
" Jay Shoe Store (Robt L Mears) Biltmore av
" Le Roy A (Gertrude) slsmn Diamond T M tr tr h 17 Irving
" Robt L (Emma) ⓪ (J Meares Shoe Store) h 22 Mears av
" Wm r 33 Orchard
" Sam'l P (Mears Dry Goods) 15½ Biltmore h do
" S P Dry Goods (S P Mears) 15½ Biltmore av
Mease's Service Sta T A Mease Swannanoa
Mease Thos A (Mease's Serv Sta) r Swannanoa
Mebane Geo Y (Mary) h 137 Linden av
" Margaret student r 137 Linden av
Mechling Stella hskpr 26 Starnes av r do
Medd Geo T (Evelyn C) h 128½ Biltmore av
*Meders Lillyon M r 29 So Side av
Medford Fred L (Pauline) 1 spinner Am Enka Corp h Enka
" Harriett (wid Jno) r Enka
" John r 22 Bairds Cove rd
" Lock spinner Am Enka r 36 Sardis rd
" Millard lab Hans Rees Sons Inc r 36 Sardis rd
" Saml E (Ellen) farmer h 22 Baird Cove rd
Medical Credit Assn (Lawrence Thompson) collections and credit reports 45 Tampa av
Medicus Emil (Mary R) 1 ⓪ mgr Suncrest Dairy h 1 Suncrest dr
Medler Chas W (Laura) ⓪ (Reems Creek Milling Co) h WV
Medlin Yancy L (Ruby) ⓪ 2 h 21 Craig Cir
" Chas M (Exa Z) ⓪ mech Caro Pr & Lt Co h 619 Pine Bilt
" Jas N dr Blue Bird Taxi Co r 619 Pine Bilt

MEDLING JOHN DAVID (Lela) 2 ⓪ (M & M Body & Radiator Co) h 111 Dorchester av
Medlock Kate mgr Ambassador Apts h a do
" Martha r 1 Ambassador Apts
" Sally sec Dillard Realty Co r 1 Ambassador Apts
Meece Edna waitress Vick's Delicatessen r 36 West Gage WA
" Mabel C nurse r 182 Westwood pl
" Mildred r 36 Westgate rd
" Reesie Kate r 36 Westgate rd
" Robbie lab Ashev Hos Mills r 976 Haywood rd
" Roy formn spinning dept Am Enka Corp h 36 Westgate rd
Meech Arthur B (Louise M) h 58 Weaverville rd
" Arthur B Jr r 58 Weaverville rd
Meehan Richd (Ann) 3 slsmn Kaufman Bros Auto Parts h 38 Soco
Meeker Clyde E (Lena) ⓪ spec disbursing agt U S Vet Hosp h 45 Maney av
Meeks Raymond (Eula) 2 weaver Beacon Mfg Co h SW
*Megett Hays (Jennie) 7 h 54 So Side av
Mehaffey Annette student r 58 Forest Hill dr KW
" Bonnie lab Am Enka Corp r Enka
" Clem B (Dessie) 3 lab chem dept Am Enka Corp h Enka
" Frank (Marietta) 1 formn chmcl dept Am Enka Corp r 163 Va av
" Fred C (Gertrude) 1 eng Am Enka Corp h Enka
" Geo (Morene) ⓪ tr dr Am Enka Corp h Enka
" Geraldine tchr Emma Sch r 58 Forest Hill dr KW
" Lucy student r Enka
Mehaffey Wilson student r 58 Forest Hill dr KW
" Zeb V (Lula C) condr So Ry h 58 Forest Hill dr KW

MEHAFFEY see **MAHAFFEY**

Mehellick Marie A supt Bilt Hosp r do
Melehes Geo J (M & M Restaurant) r Y M C A
Mellard Hattie May slswn Denton's r 16 Highland
" Thos R (Grace) 3 phys h 5 Devonshire pl KW
Melleschamp Margaret (wid J M) h 1065 Haywood rd
Mellette Shoe Shop 37 e College
Melly Marian sten Lipscombe & Lipscombe r Rambler cot Sunset ter
Melson Lon J (Helen) 1 slsmn General Building Products Co Inc
Melton Bascom M (Maude) 3 sheet metal wkr W H Arthur Co h 54 Madeline av
" Bessie r 122 w Chestnut
" Bennie (wid Lon) 2 tel opr Buncombe Co Ct Hse r 585 Montford av
" Chas student r Culvern
" Chas A (Rachel) 1 (C A Melton Gro Co) h 324 Biltmore av
" Christine (Mrs J C Jr) lab Am Enka Corp r 45 (r) Haw Creek rd
" Clarence student r 262 Haywood
" Elijah B (Mable) bus dr Caro Pr & Lt h 262 Haywood
" Elijah H (Helena W) ⓪ h 32 Fenner av

MELTON
" Ernest B (Lillie Bell) 1 r WV
" Frances r SW
" Fred M (Floy A) 1 mgr Dixie Store No 56 h 53 Lanning
" Geo r Co Home
" Gro Co (C A Melton) 222 So Side av
" Harvey D (Pansy) 3 clk W J Parks Gro r SW
" Hazel opr Efird's Beauty Shop r 262 Haywood
" Jas C (Minnie A) ⓪ spec clk U S P O h 45 Haw Creek rd
" Jas C Jr (Christine) lab Sayles Biltmore Bleacheries h (r) Haw Creek rd
" Jno (Lillie) constable Swannanoa h SW
" Julius G (Josie) 3 h 42 Greenwood rd
" Kathleen r 70 Lincoln av
" Lela B 4 h Culvern
" Lillie (Mrs Jno) burler Beacon Mfg Co r SW
" Louise grad nurse r 122 w Chestnut
" Mildred A sten Jno E Schley Ins 324 Biltmore av
" Pansy pkr Beacon Mills r SW
" Pearl r 140 Washington rd
" Ralph (Mae T) 3 dr Pearce-Young-Angel r 290 Patton av
" Ruth (wid J W) r 30 Vandalia
" Frank (Corinna) r 72 Pearson dr
" M Corinna (Melville's For Misuc) h 72 Pearson dr
Melville's For Music (M Corinna Melville) 6 Biltmore av
Melvin Donald M (Marie) hlpr Plaza Pool Rm h 10 Central av
" Hill Gro (Paul J Wared) Haywood rd
" *Jas butler 436 Vanderbilt rd BF r do
" *Jas r Shiloh rd SH
" Susie r 127 s French Broad av
Memminger Christine r 12 Oakland rd
" Mary L h 12 Oakland rd
Menace Wm hlpr Caro Billiards r Central av
*Menchen Owen r 25 Grail
Mercer Anne sec Bilt Hosp r 33½ Forest Hill dr
" Ida hskpr L G Coffey r 26 Weaverville rd
Merchant Edward ⓪ contr h 48 Merchant
" Edward L (Beatrice) ⓪ formn Merchant L L Constr Co h Merchant Bilt—tel 5744-J
" Laurence C (Norma E) supv HOLC h 154 Evelyn pl
" Luther L (Almetta H) 1 ⓪ (Merchant L L Constr Co) h Fletcher N C RD 1
" L L Constr Co (L L and O L Merchant) constr contrs 290 Biltmore av
" Oscar L (Bessie L) 2 ⓪ (Merchant L L Constr Co) h SW
" Assn (see Ashev Merchants Assn)
Mercurio Frank (Mercurio's Fruit Store) h 48 Hilliard
" Fruit Store (Frank Mercurio) 62 Patton av
Meridith J M 14½ Olney rd
" M F real estate & insurance adj 418 Wachovia Bank Bldg—tel 5345
" Clyde R (Helen W) clk Jax-Pax Store r 49 Clayton
" Gertrude tchr Allen Home High Schl r do
" Jas H (Georgia) h Meadow rd
" John (Mary) ⓪ h 23 Grassy Branch rd
" Lacy student r Meadow rd
" Marshall F (Dorothy N) 1 ⓪ real est agt h 10 Castle KW
" *Oscar (Martha) 1 ⓪ jan Taylor Bldg h 373 Cumberland av
" Stuart (Bertha) 2 lab Beacon Mfg Co h 25 Grassy Branch rd
Meriam Arthur T (Mary) r 76 Starnes av
*Merion Albert (Lucile) lab 8 White Oak rd BF r do
" *Lucile (Albert) cook 8 White Oak rd BF r do
Meriwether Ben M (Lee W) 1 phys 5-7 Professional Bldg h 26 Westchester dr
" Hosp & Training Sch Elizabeth Lumpkin Glenn pres treas Eugene Glenn sec 307 Jackson Bldg
" Roger L (Marguerite S) 1 slsmn Atlantic Gas Co r 10 Birch
Meroney Lloyd A (Mamie) 1 ⓪ spinner Am Enka Corp h Enka
Merrell Annie L sec T A Jones lawyer r 60 Arlington
" Eugene mach Hudson Essex Mtr Co r 20 n French Brd av
" Geo (Wrinda) r 28 n Ann
" Jas L (Bessie L) 1 ⓪ mgr mt mkt Jax Pax Store h 149 Onteora blvd
" Jessie r 23 n Ann
" Jos electrn Barksdale Elec Co r 20 n French Brd av
" Robt L (Clara) 2 ⓪ fireman Bartlett St Sta No 2 r 15 Gash
" Saml (Lydia) 3 firemn Sta No 5 Ashev Fire Dept h 20 All Souls Crescent
" Urinda (Mrs Geo) mrkr Swannanoa Ldry r 28 n Ann

MERRELL see **MERRILL**
Merrick Mabel (wid F E) ⓪ h 120 Norwood av
Merrill Alton D (Sudie) 2 ⓪ chem dept Am Enka Corp h Plemmons
" B F linemn So Bell Tel & Tel Co r 23 Asheland
" Cleta reeler Am Enka Corp r 41 VA av
" Daniel E slsmn Collins Bakery Co r 8 Charles
" Dave clk Bilt Drug Store r 95 Carroll av
" Della r Bilt Est
" Earline dom 193 Hanover n do
" Etta (wid T J) h 41 VA av
" E Clifton (Alice W) 1 (Merrill's Cycle Store) r 26 Blake
" Florida (wid J T) r 107 Asheland av
" Fritz lab Am Enka Corp r Enka
" Geneva student nurse Bilt Hosp r do
" Hans lab Am Enka Corp r Enka
" Iva reeler Am Enka Corp r 41 VA av
" Jos student r Hendersonville N C
" Louise tel opr Ashev Citizen Times r 107 Asheland av
" Norman W r 149 Onteora rd
" Rex lab Am Enka Corp r Enka
" Thos J lab Biltmore Dairy Farm h Biltmore Estate
Merrill's Cycle Store (Edwd C Merrill) 50 Commerce

MERRILL see **MERRELL**
Merrimon Adams & Adams lawyers
" Av Phar (L C Merrow 227 Merrimon av
" av Fire Station L E Trantham capt 306 Merrimon av
" Chapin A (Lula B) 2 clk Dixie stores h 7 West Patton
" Jas S (Blanche) ⓪ lawyer 15 Church h 96 Westwood pl
" Jas H dept mgr Am Enka Corp h 6 Rossmoore Apts
Merritt Alice D (wid R W) h 40 Flint
" Benj W demonstrator Caro Pr & Lt Co r 31 Grove
Messer Agnes grad nurse r 59 Montford av
" Alvey (Mildred) opr S&S Mtr Co r 172 Asheland av
" Dixie M (wid Roger) 2 tel opr City Hall r 3 Longview rd
" Eleanor sten J M Parker r 1 Delaware
" E Conley (Marie) 5 ⓪ police h 89 Mont av
" Frank (Ruth) 2 dep sheriff Buncombe Co r 174 Asheland av
" Gilbert (Sarah Jane) r 21 Logan
" Hazel sec Ford Cox & Carter r 174 Asheland av

MESSER
" H Alvey (Mildred L) filling sta opr S&S Mtr Co r 172 Asheland av
" Josephine student r 3 St Paul
" Mildred student r 3 St Paul
" Mildred (Mrs H A) sec I Robinson opt r 172 Asheland av
" Nettie r 88 Rankin
" Solomon M (Bertha) 2 condr So Ry h 3 St Paul Bilt
" Wade slsmn Bilt Drug Store r 3 St Paul
" Wm L r Enka
" Wm R (Lula) 1 ◎ police h 174 Asheland av
Messmer Marion student r 30 Crown
Metcalf Chas M (Janie) 2 ◎ (Caro Home Cabins) h 8 (r) Weaverville rd
" Columbus G (Pearl) 1 ◎ (Metcalfs Mkt) r County Home rd
" Emerson C (Marguerite L) slsmn Manhattan Linen Supply Co h 3 Beaverdam rd
" Floyd L (Ruby P) 2 ◎ knitter Ashev Hos Mills r 49 Mildred av
" Geneva student r Co Home rd
" Geo H r Old Burnsville Hill rd
" Grace dom 50 Vandalia r do
" Harvey E (Blanche J) painter h 88 Carrier
" Horace M (Laura P) 2 carp h 14 Laurel Loop
" Hubert E (Willie May) 3 chauf h 138 Williams
" Hay student r Oak
" Jeffrey J (Omilee) 1 spinner Am Enka Corp h Enka
" Jno B (Sara) r 25 Brevard rd
" Jno P (Mae) 2 flagmn So Ry h 205 Bartlett
" Jos J switchmn So Ry r 205 Bartlett
" J Coleman (Mattie) lab Ashev Cotton Mills r 23 Factory Hill
" J Edwd (Vera Mae) 3 carp Toller Lumber Yd h Oak
" Kelly (Victoria) tr dr Sterchi Bros r Woodfin
" Lawrence student r County Home rd
" *Lesley r 177 Fayetville
" Melt slsmn r 69 Rankin
" Raymond (Jean W) 1 knitter Ashev Hos Co r 14 Laurel Loop
" Roy M r 205 Bartlett
" Rumbo r 22 Factory Hill
" Sara (Mrs J B) opr Asheville Hos Co r 25 Brevard rd
" Serv Sta P T Dillingham mgr Weaverville rd
" Tilden J (Ora) 6 h Old Burnsville Hill rd
" Velma E r Old Burnsville Hill rd
" Wm N (Polly) 1 lab Ashev Cotton Mills r 22 Factory Hill
" Wm W student r Old Burnsville Hill rd
" Zeb L (Myrtle) ◎ h 5 Hall
" Market C G Metcalf 504 Haywood rd
Methodist Episcopal Church So O B Mitchell pastor SW
" Protestant Ch Wm L Harkey pastor WV
" Protestant Church J F Minnis pastor 234 Merrimon av
Metropolitan Cleaners (W E Ware) 90 Charlotte
" Life Ins Co Wm F Barron mgr 101 Arcade bldg
Metts Anna B nurse r 77 Montview dr
*Mettz Ella r 186 Pine
*Metz C Melvin (Allean) 2 chauf A H Johnston h 34 Eloise
" *Ella (wid Jessie) r 186 Pine
" *Evie (Sarah) 3 r 65 Hazzard av
" Jennie emp Mtn City Ldry ldry wkr r WF
" Julia ldry wkr Mtn City Ldry r WF
" Leona ldry wkr Mtn City Ldry r WF
" Louise ldry wkr Mtn City Ldry r WF
" Mary ldry wkr Mtn City Ldry r 80 Rankin av
" Sam J ldry wkr Mtn City Ldry r WF
*Metzen Joe porter Mills Ser Sta r Spruce
Metzger Frank G (Ruth J) slsmn Bon Marche h 117 Flint
" Wm J (Katherine) ◎ h 1 Latrobe
Mewborn Drew J (Edna) 1 taxi dr h 193 Brucemont Cir
*Mexifon Jake (Ella) h 42 Davidson
Meyer Dora r 412 Vanderbilt rd BF
Meyer Herman F (Viola) 3 pastor First Lutheran Ch h 134 s French Broad av
" Jos M slsmn Bilt Dairies r 14 Commodore Apts
" Lucy (wid E M) h 14 Commodore Apts
" Margaret (wid F G) r 21 s Ann
" Marjorie D sec to H L Sumner r 14 Commodore Apts
" Robt clk C C Millinax Gro Store r 14 Commodore Apts
" Saidee B mgr Parisien Clnrs r 4 Gracelynn rd

MEYERS see **MYERS**
" Belle F (Mrs Morris) v p Palais Royal Dept Store r Biltmore av KW
" Morris (Belle F) ◎ sec-treas Palais Royal Dept Store h Biltmore av KW
Meynard W P (O Gertrude) ◎ slsmn Dillard Realty Co r 48 Woodward av
" W Frank clk Mullens Pharm r 5 Lawrence Bilt
" Aggie E (wid D O) h 64 Tacoma Cir
" Alda 55 Lee Av
" Annie (wid W B) 1 h 5 Lodge
" Clara opr Biltmore Plaza Beauty Shop r 55 Lee av
" Edgar (Margaret) asst mgr Palace Pharm h 8 Crown
" Elizabeth emp So Dairies r 64 Tacoma Cir
" Evelyn Pansy (Mrs Jno Q A) dietitian Woodfin High Sch r Woodfin av
" Frances student r 75 n Liberty
" Frank A (Lena F) mgr Arcade and New Medical Bldgs r 75 n Liberty
" Jack (Doni D) 1 Caro Barber Shop h 9 Hillside
" Jno student r 75 n Liberty
" *Jno H (Leila) tchr Hill St Sch h 81 Hill
" Jno Q A (Evelyn Pansy) 1 ◎ carp h Woodfin av
" *Julian H shoe mkr r 81 Hill
" Kenneth B (Mae) clk Scruggs Cut Rate Store h 23 Nevada av w Ashev
" *Leila (Mrs J H) r 81 Hill
" Lucille r 5 Lodge
" L Frances tchr Claxton Sch r 75 n Liberty
" Mildred tchr Woodfin Grammar Sch r 64 Tacoma Cir
" Orvil M (Dovie) 1 barber Caro Barber Shop h 9 Hillside
" *Otis (Nannie) 2 student r 51 Madison av
" Pearl Frances asst Culberson Studio 74 Arcade
" Robt L (Sallie Mae) ◎ dep Co sheriff h Ridge GP
" Ruth r 5 Lodge
" Siballa r 4 Cherry
Michael W B (Helen) 1 butcher F E R A Cannery h 14 Laurel av
" Wm Frank r 5 Lodge
" Wm H (Marion) 2 ◎ (Red Front Cash Store) h Elk Mtn rd
Michaels Thos S (Emma) r 123 Hudson
Michal Jas W asst engr A H Vanderhoof r 7 Law Bldg
Michales Beatrice reeler Am Enka Corp r 135 Hudson
" Fred A (Helen M) plant supt Coca-Cola Btlg Co h 779 Haywood rd
" Jas r 135 Hudson
" Jas (Elizabeth) 5 carp h 135 Hudson
Michalove Bessie (wid I) 2 r 31 Elizabeth
" Daniel r 8 Arborvale rd
" Eli r 8 Arborvale rd

MICHALOVE
" Fred reporter Ashev Citizens-Times r 161 s Liberty
" Gertrude reporter Ashev Citizen-Times r 161 s Liberty
" Isaac (Sarah) ⓪ h 8 Arborvale rd
" Jean (Mrs Saml) 2 bkpr Fashion Garment Co r 4 Farrwood av
Michalove Jennie (wid Abraham) 1 ⓪ h 161 s Liberty
" Lillian r 161 s Liberty
" Louis (Hannah) ⓪ h 143 s Liberty
" Philip r 8 Arborvale rd
" Saml (Jean) 2 slsmn Fashion Garment Co h 4 Farrwood av
" Solomon H (Ethel) (I X L Store) h 5 Pisgah Apts
" Wm (Henrietta) 2 clk R S Salvage Store h 2½ Austin av
" Wm mgr Fashion Garment Co r 143 s Liberty
" Wm W (Mildred P) 1 mgr The I X L Store h 14 Westover dr
Micheal Wm H (Margaret) mgr CA Spring Serv Sta h CR
Michels Earl R (Bessie) 5 h WV
" Jas M (Bertha) 5 opr Beacon Mills h SW
*Mickens Horace head waiter Bilt For Co Club r do
" *Saml (Estelle) cook Tingles Cafe h 39 Pine
Mickle Arthur emp W A Kilgo r 50 Blue Ridge av
" Thos A Ashev Sign Service r 50 Blue Ridge av
Middlemas Jas P (Estelle S) h 41 Cumberland Circle

MIDDLEMOUNT GARDENS (INC) Max H Crohn sec-mgr florist 29 Haywood—tel 815-816 greenhouses Sulphur Springs rd w Ashev (See page 90)
*Middleton Cora h 34 Cross
" Cornelia W 1 tchr Hall Fletcher Jr High r 3 Lee
" Edith clk Lowenbeins r 65 Vermont av
" *Edna r 34 Cross
" Ralph mus r 29 Ravenscroft rd
" Susan C (wid G M) r 29 Ravenscroft rd
" *Willie lab r 3 Brick Apts
Mieler Harvey (Carmel) 2 dr French Broad Ldry h 16 Middlemont av
Migliorine Puliano (Vincent) ⓪ h 8 Oakland av
Milam Jos (Virginia) 1 mgr Postal Tel Co r 28 Woodfin pl
" *Lacy (Bessie) 1 porter Swannanoa Berkeley Hotel h 43 Delaware
" Dorothy h 23 Caro Apts
Mildred Av Apts 11 Mildred av
*Miles Aiken (Ethel) orderly Ambler Heights San r do
" *Beatrice (wid J A) 1 maid Ashev Country Club r 87 Blanton
" Building (H D Miles) 107 Miles Bldg
" *Chas student r 87 Blanton
" Eleanore V r Breezemont Quarry rd
" *Ethel (Mrs Aiken) maid Ambler Hts San r do
" Floyd M (Lillie) 1 ⓪ h 4 Crown
" *Frank (Mary) r 153 Poplar
" *Hattie maid R V Bowman r 87 Blanton
" Herbert D (Delia G) ⓪ (Miles Bldg) h "Breezemont" Albemarle pk
" Huburd H r "Breezemont" Albemarle pk
" *Warren G dish washer Vicks Delicatessen h 16½ Eagle
" *Miley Leah r 34 Crescent
Milholland Cornelia B (wid L A) r 12 All Souls Cres
*Mill Florence cook U G Speed r 68 Mountain
Millaire Robt E (Velma D) x-ray tech Colby & Schoffle h 319 Vanderbilt rd
Millard Charlton C (Grace L) ⓪ (Millard & Lasater) pres Patton av corp and The Charmil Corp h 81 Edgemont rd—tel 1
" D Ralph (Florence) 3 real est 205 Taylor Bldg h Sunset Trail Grove pk
" Grace L v pres The Charmil corp 81 Edgemont rd
" Katherine h 225 e Chestnut
Millard & Lasater (C C Millard W H Lasater) real est 10 w Walnut
Millender Chas W phys 301-02 Haywood bldg r 240 Pearson dr
" Helen r 240 Pearson dr
" Marion C (Mary W) ⓪ phys 301-02 Haywood bldg h 240 Pearson dr
" Stephen H chem r 240 Pearson dr
" & Millender (C W & M C Millender) phys 301-02 Haywood Bldg
Miller A W radio mach r 20 n French Brd av
" *Alberta (David) serv E A Hess r Weaver
" Ada h 4 Central av
" Ada (Mrs C F) waitress Godfreys Cafe r 208 Hilliard

MILLER ALFRED E (Daisy D) directory publr 15 Rankin av h 172 Cumberland av
Miller Alta B r 30 Fulton
" Alphonzo (Frances) tr dr Wall Bros Coal Co r Flint
" Anna C waitress Handy Sandwich Shop r 57 North
" *Annabelle maid W A Patterson r 8 Gaston
" *Annie B (Mrs Isaiah) cook 170 Montford av r 8 Gaston
" *Annie D (wid Albert) ⓪ lndrs h 28 Short McDowell
" Arnold J dr Red Top Cab Co r 137 Flint
" Arthur L (Ida Mae) h 6 Central av
" Arthur L student r 88 Mich av
" *Barbara student r 419 College
" Bascombe bus dr WV High Sch r WV
" *Beulah student r 114 Burton
" Benj M (Selma) dept mgr Charles Stores h 3 Willard Apts
" Bernice formn Am Enka Corp r CR
" Bessie L (Mrs I B) clk Efirds Dept Store r CR
" Boone (Florence) 4 civil engr r Brevard rd
" Bramer (Eva) 1 lab r 43 Hall
" Braxton (Alice L) 1 ⓪ lawyer 609-610-611 Jackson Bldg h Red Oak rd Lakeview pk
" Broughton A dental mech Burans Dental Lab r 107 Haywood
" Building (E H Miller) 15-17 Rankin av
" *Burnie r Graham
" Cagus H (Lula J) ⓪ bus dr Caro Pr & Lt Co h 43 Delano rd Mside
" Captain B (Hester) ⓪ 1 mech Swannanoa Ldry h 117 Joyner av
" Carl L plmbr r CR
" Carol attndnt Motor Inn r 49 Virginia av
" Carrie L clk French Broad Ldry r 264 Sulphur Spgs rd
" Carter F (Martha head teller Wachovia Bk & Tr Co r 27 Majestic av

MILLER CAUTTY P (Lucy) ⓪ vp French Broad Laundry h 23 Ridgelawn rd
" Chas (Myrtle) 2 r 27 Athens
" Chas B civ engr r 29 Melrose
" Chas F (Minnie M) 1 ⓪ condr So Ry h 60 Logan av
" Chas F Jr student r 60 Logan av
" *Chas H r 38 Hibernia
" Chas H (Rosa M) ⓪ h 29 Melrose
" *Chas H (Sallie Mae) 3 brklyr 72 Black
" Chas P (Louise) 2 clk U S Vet Hosp h 349 Hillside
" Chloe (Floyd) ⓪ tchr Candler Sch r CR
" Clarence (Ada) h 208 Hilliard
" Clarence E (Laura B) 3 ⓪ chem engr Champion Fiber Co h SSP
" Clarence H (Maude G) 1 mgr A & M Garage 37 Nevada av

MILLER
" C M (Lucile) tchr Oakley High Sch r 390 Fairview rd
" Columbus (Jane) h 27 Athens (or View)
" *Converse (Rebecca) 1 sec hnd So Ry r 40 Ralph
" C Frank (Berta) 2 dr W H Westall & Co h Fairview rd
" C H bus dr Car Power & Lt Co r
" Daisy sorter Am Enka Corp r 14 Brotherton av
" David r 46 Blue Ridge av
" *David (Alberta) r 147 Weaver
" David H (Fannie W) h 123 Reed Bilt
" Docia (wid Sylvester) r 6 Lufty av
" Doctor C (Estelle) dr Gulf Refining Co h 114 Cherry
" Doris r 50 Clayton
" Dorthy r 53 Oakwood
" Doyce Z (Anna C) h 57 North
" Edwd C (Nan E) lab So Bell Tel & Tel Co h 119 Tacoma cir
" Edwd W (Mary) 1 brk lyr h 128 Pine Grove
" Edwin dent US Vet Hosp No 60 h Fairway dr
" Effie (Mrs L P) clk M V Moore & Co r 30 Fulton
" *Eleanor student r 114 Burton av
" *Elijah G (Mary) ⓪ 2 pastor Tabanacle Bapt Ch h 192 Beaumont
" Elinor L sec Buncombe Co Farm agt r 11 Woodley av
" Elizabeth (Mrs Roy) slswn Brener's r 17 w Chester dr
" Ella (wid P A) smstrs r 946 w Chapel rd Shiloh
" *Eloise r 17 Mc Dowell

MILLER ERNEST H (A Jane) ⓪ pres-treas Miller Corp gen mgr Piedmont Directory Co v mayor of Asheville ofc 15 Rankin av—tel 2186 h 69 Elizabeth—tel 3 841-W
" Ethel (Floyd V) tchr Haseltine Sch r 28 Washington rd
" *Eva maid 178 Murdock h 39 Frederick
" Evans Sidney radio eng WWNC r 24 Virginia av WA
" E Grace mgr Ashev Emergency Relief Adm r 65 Hillside
" E Sidney radio opr WWNC r 24 Va av
" E Vance opr Traymore Handcraft Co r 76 Cedar Oakley
" F C bus dr Car Power & Lt Co r
" Fannie ward asst US Vet Hosp r 349 Hillside
" Flonzie M (Stella) 2 ⓪ inspr So Ry h 88 Mich av
" Floyd C (Chloe) 1 ⓪ lab Am Enka Corp h Cr
" Floyd R (May) mech Salley Tire Co h 95 Woodrow av
" Floyd V (Ethel) 2 mgr Farmers Federation h 28 Washington rd
" Fonda C (Verda) 3 dr Caro Pr & Lt Co h 33 Euclid av
" Frances student r 82 Lanvale av
" *Frank (Ellen) butler C V Doughty h 131 Broad
" Frank r 193 s French Broad av

MILLER FRANK D (Elizabeth) mgr Carolina Motor Club h 7 Farrwood av
" *Fred student r 134 Beaumont
" *Fred M r 44 Adams
" Fred Z (Nettie J) 1 ⓪ baker Collins Baking Co h 108 Forsythe
" Freda r 90 Church
" *Furman (Marion) 2 ⓪ elev opr Arcade Bldg h 38 Hibernia
" Furman G (Edith) 1 condr So Ry Co h 193 s French Boad av
" *Geo lab r 42 Brick
" Geo C dr Red Top Cab Co r 206 Hilliard
" Geo H r Cr
" Genera C 2 r 67 White Fawn dr
" Glennis clk Candler P O r CR
" Grace hsekpr Ashe Hotel h 4 Pisgah Apts
" G Rae r 76 Cedar Oakley
" Harley (Lennie) ⓪ paintr h 407 Summit Bilt
" Harlie E (Della) 1 police h 80 Flint
" Harmon (wid H Miller) ⓪ h 171½ Montford av
" Harold G dr Bluebird Taxi Co r 80 Flint
" Harvey C (Carmon) 2 ⓪ dr French Broad Ldry h Middlemont WA
" Helen r 3 Charlotte Apts
" Helen L student r 80 Flint
" Herbert P (Berma) 1 ⓪ supt used car dept Richbourg Mtr Co h Marshall NC
" Herman V (May R) ⓪ paintr h 76 Cedar Oakley
" Hester h 2 Unaka av

MILLER CORP (Inc) Ernest H Miller pres-treas 15 Rankin av—tel 2186

MILLER HORACE W (Gertrude) 4 ⓪ pres Carolina Coal & Ice Co h Cedar Cliff rd Biltmore Forest
" Howard B student r 23 Ridgelawn rd
" Hubert J (Carrie) 2 plmbr h 8 Charles
" Hugh (Julia M) ⓪ h 46 Blue Ridge av
" H Chas (Caryln) ⓪ farmer h Haw Creek rd
" Ida S music tchr r 11 Woodley av
" Irene slswn N A Miller r Haw Creek rd RD 2
" Irene clk Cobbles Store r 779 Haywood rd

MILLER IRENIUS H (Carrie) ⓪ pres French Broad Laundry h 264 Sulphur Springs rd
" *Isaiah (Annie B) lab r 8 Gaston
" Jack (Marie) 1 draymn h 45 McDowell
" Jas elctrn Armature Rewinding Co r Leicester RFD 3
" *Jas porter The Man Store r 114 Burton
" Jas C (Virginia C) 1 mgr Chimney Rock Lmbr Co h Bmore
" Jas D (Margaret L) ⓪ (Quality Clrs) h 10 Richard KW
" Jas H (Lennie) ⓪ ptr Nash & Dalton h 407 Summit Biltmore
" Jas L h 30 Fulton
" Jas M (Lucy) h 49 Hall
" Jas M (Fannie) h 49 Old Haw Creek rd
" Jas V (Violet) 1 h Emma RFD 4
" *Jerry r Thurland av
" Jimmie clk Ashev Lunch Room r 771 Haywood rd
" Jos D r 56 Ridge Crest rd
" Jos N (Margaret) 4 h 56 Ridge Crest rd
" *Jno (Elizabeth) lab h 42 Brick
" Jno (Rose M) tchr Ashev Normal & Techrs Col r 190 Victoria rd
" Jno (Ollie) 4 farmer h 47 Old Haw Creek rd
" Jno S r 121 Charlotte
" *Jos (Eva) r 44 Magnolia
" Jos L clk Hot Spot Billiard r 348 Fairview rd
" Josephine r 4 Central av
" Julia E welfare wkr City Schs r 123 Reed Bilt
" Jalfred (Berenice) ⓪ mgr The Miller Press Inc h 9 Normandy rd
" J Ernest mgr N A Miller Gen Mdse r Haw Creek rd RD 2
" J Harley (Lennie) painter h 407 Summit
" J Hugh r 46 Orchard
" J A (Berenice) mgr Miller Press h 9 Normandy rd
" J I r 276 Montford av
" Lawrence (Annie M) 1 (Oakwood Serv Sta) h 53 Oakwood
" Law1@nce G (Nora) rep Imperial Life Ins Co r 12 Hayes
" Lawrence G (Lucy) ⓪ mach hlpr So Ry Co h 21 Hayes

MILLER
" Lawrence H r 56 Ridge Crest rd
" *Lee O (Daisy) 3 ⓪ phys h 419 College
" Lela E bkpr City Relief Dept r 163 Va av
" Leonard mech W L Motor Co r RD 1 Leicester
" Leonard P (Effie) tchr Bilt H Sch r 30 Fulton
" Lester student r 71½ Washington rd
" *Letah r 114 Black
" Lewis (Bertha) 1 clk Jones Prod Co h 71½ Washington rd
" Lillie J (wid E S) r 85 Louisiana av
" *Lillie M (Mrs Patton) maid Langren Hotel r 235 s Grove
" Lonnie r 53 Hiawassee
" *Lottie M maid r 29 Weaver
" Lucile (Mrs Clem) tchr r First

MILLER LUCIUS C (Kenilworth Handscraft Shop) r 123 Reed Biltmore
" *Lurlene (wid Wm) hse wkr r 63 Clingman av
" Lucy smstrs Fields Clothes Inc r 21 Hayes
" Mack (Elizabeth) h 371 Broadway
" Mae twister Am Enka Corp r 170 Vermont
" *Mamie r 213 s Grove
" *Mamie r 58 Choctaw
" Margaret (wid A H) 4 h 170 Mich av
" Margaret E r 56 Ridge Crest rd
" Martha E (wid T H) ⓪ h 16 3 Va av
" Mary (Mrs Richd W) binder Jarretts Press r 56 Clinton
" *Mary cook r 28 Clingman av
" Mary (wid) h 30 Charlotte
" *Mary cook C C Millard r 22 Clingman
" Mary (wid J C) h 121 Charlotte
" Mary E bkpr N A Miller Gen Mdse r Haw Creek rd RD 2
" Mary F diet YWCA res 23 Grove ro do
" Mary S h 50 Clayton
" *Mathew (Alma) reprmn Lanford Furn Sto h 20 Eloise
" Mattie F r 45 Elizabeth
" *Maud r 2 Dundee
" Max D (Mattie) ⓪ h CR
" May (Mrs F R) supv So Bel Tel Co r 95 Woodrow av
" *May lndrs Jane Battle r w Ashev
" Melvin clk A&P Store r 19 Henrietta
" Memery M (Maudie) 2 h 6 Pine Wood rd
" Mildred sorter Am Enka Corp r 53 Oakwood
" Mildred r CR
" *Minerva (Levi) cook 11 White Oak rd BF r do
" Myrtle tchr Grace Sch r 3 Ottari rd
" M Emma bkpr Millers Store r 53 Haw Creek rd
" M Irene clk Millers Store r 53 Haw Creek rd
" Nancy (wid Lee) r Enka
" Nell W (Mrs R P) clk Brown Book Corp r 167 Brucemont WA
" Noah A ⓪ (N A Miller Gen Mdse) h Haw Creek rd RD 2
" *Nola maid J F Weaver r 134 s Beaumont
" N A Gen Mdse (N A Miller) Haw Creek rd RD 2
" Oscar (Ethel) 2 ⓪ (Open Air Mkt) h 16 Mt Claire av
" Oscar L (Linda) 4 farmer h Burnsville Hill rd (r)
" *Patk lab Ashev Quarry Co r
" *Patton (Lillie Mae) lab h 235 s Grove
" Pearl L nurse Mission Hosp r 3 Haw Creek rd
" *Pless (Mary) lab r 15 Velvet
" Press Inc The J A Miller mgr printers publrs 17 Rankin av—tel 2186
" *Raymond (Carrie) ⓪ h 28 Crescent
" Raymond H tchr Georgetown College Georgetown Ky r 49 Va av
" *Rena (wid P G) r 89 Poplar
" Richd F (Mildred) 1 spinner Bilt Ind h 37 Central av
" Richd (Lula) city detective h 204 Hilliard
" Richd W (Mary) r 56 Clinton St
" *Robt student r 105 Edgar
" Robt (Essie D) 6 h 17 Haw Creek rd
" Robert M (Nora) 2 dispatcher Red Top Cab Co r 143 Logan
" Robt R (Ethel) 4 clk Ry M S h 24 Vermont Ct
" Roberta student r 264 Sulphur Springs rd
" *Roy r 114 Burton av
" Roy E (Elizabeth C) 1 supv Ashev Gas Co h 17 Westchester dr KW
" Roy P (Nell) 1 clk So Dairies h 167 Brucemont Cir
" Roy P Jr hlpr Brown Book Corp r 167 Brucemont WA
" Sadie clk Quality Bakery r Linwood Pk
" Sadie r 2 Unaka av
" Sara L student r 88 Mich av
" *Sarah h 81 Pine
" *Schofield h Thurland av
" Sovel C (Nola) 3 ⓪ plmbr h CR
" Steven H (Undine) 1 firemn w Ashev Fire Dep r 26 Morgan
" S Hubert (Undine) 1 firemn Ashev Fire Dept h 26 Martin
" T Carlisle (Janie) tkt aget So Ry h 49 Va av
" *Teeny (Fester) maid D D Stine r Hill
" *Thad chauf Curtis Bynum r Cumberland
" *Thos (Pearl L) section So Ry 40 Ralph
" Thos B r 19 Arborvale rd
" Thos C (Janie) ticket agt So Ry h 49 Va av

MILLER THOS Q (Saritta) 1 ⓪ certified pub accnt Edwards & Miller h 11 Woodley av Norwood Pk
" Ulysses S (Molly) real est h 63½ Cumberland av
" Van A wringer French Broad Ldry r 23 Ridgelawn rd
" Verna E r 17 Haw Creek rd
" *Vernon (Do Drop Inn Barber Shop) r South Side
" Waco r 63½ Cumberland av
" Walter W clk Glenrock Hotel r do
" Warren C (Agnes H) h 26 Normandy rd KW
" Waverly Miller Press r 69 Elizabeth
" Wyanette student r 28 Elizabeth Apt 5
" Wenoah hse kpr Connie Foster r Enka
" *Wiley r 101 Wallack
" *Willey lab r 15 Velvet
" *Wm (Josie) 1 h 105 Edgar
" *Wm Jr r 105 Edgar
" *Wm (Johnie) 4 yard So Ry h Graham
" *Wm lab FERA r Thurland av
" Wm A (Nora) 1 clk N A Miller Gen Mdse r Haw Creek rd R D 2
" Wm C (Bessie) 4 h 139 s Liberty
" Wm D carp h 31 Oakwood
" *Wm L (Cora) 5 lab h 29 Weaver
" Wm M (Eva) ⓪ h 17 Ambler rd
" Wm M (Venie) 1 mech M & M Body & Radiator Wks r Starnes Cove
" Wm W (Emma) 1 dr Collins Bakery h Dryman Mt rd RD 4
" *Willie porter Adams and Lynch drs r
" *Willie L (Mae) 1 ⓪ brk lyr h 114 Burton av
" Winifred Littleford (Mrs M M) 1 (Biltmore Beauty Shop) r 3 Angle Biltmore

Millers Beauty Shop (Mary Dismukes) 15 Patton
Miller's Dress Shop S M Prince mgr 15 Patton av
Milligan B E agt So Ry r Glenrock Hotel
" Earl W (Hazel) acct Sayles Bilt Bleacheries h 71 Linden av
" Edwd J r 40 Mich av
" Frank H r 40 Mich av
" Jas B (Lucy E) painter So Ry h 40 Mich av
" Jamie B r 40 Mich av
" Kenneth E student r 40 Mich av
" Ruth E r 40 Mich av

MILLS
" Anne M (Mrs Otis C) clk Pisgah Nat For r 160 Flint
" Alice reeler Am Enka Corp r 369 Sulphur Spgs rd
" *Alice M r 146 Eagle
" *Alonzo r 488 s French Broad av
" Amos (Helen) weaver Beacon Mills Mfg Co r SW
" *Andrew h Lee
" *Annie h 2 Brick Apts
" A Daniel (Viggie) 2 mach Beacon Mfg Co h Swannanoa
" *Belvie student r 299 Asheland av
" Bernardine waitress Seels Restr r 31 Larchmont rd
" Beula L spinner Am Enka Corp r 28 Longview rd

MILLS CADILLAC CO (J D Mills Jr) dealers in Cadillacs LaSalles Oldsmobiles accessories and parts wrecking serv gasoline and oil 52 Broadway—tel 5700
" Cafe (W D Mills) 398 Depot
" Carl L (Jennie) opr McIntire Jones Oil Co h Emma N C
" Cecil M (Hattie L) barber Crystal Barber Shop r 31 Salola
" Chas r 51 Va av
" *Chas (Dora) 1 h 42 Madison av
" *Chas Jr r 42 Madison av
" Coal pl (Frank Mills) 125½ n Lexington av
" *Converse W (Hattie) 3 h 18½ Tiernan
" Courtney A (Melva S) 1 sign painter h 288 Charlotte
" C Edgar (Frances M) ⓞ decorator M V Moore Co h 31 Larchmont rd
" Daisy emp Bilt Clnrs r 121 Hanover
" *Dora r Madison av
" Dorsie (wid J R) ⓞ smstrs Biltmore Clnrs h 121 Hanover
" Earl R (Gertrude) painter h 93 Jefferson dr
" Edith r 103 Courtland av
" Edith burler Beacon Mill r SW
" Elizabeth r 136 Furman
" Elizabeth (wid W M) 1 r 40 Carroll av
" *Ellen r 99 Black
" Euretha (Mrs J C) fnshr Beacon Mfg Co r Swannanoa
" Eva presser Mtn City Ldry r 299 Asheland av
" *E Jason (Irma) 2 waiter Grove Pk Hotel r 84 Mountain
" Frances r 121 Hanover
" Frances (Mrs C E) dept mgr Dentons Dept Store 31 Larchmont rd
" Frank W (Maude) 2 slsmn Sup Coal Co h 260 Montford av
" Geo J (Nora) pntr h 18 Harrison
" Grace E r 103 Courtland av
" Harvey C (Annie F) 1 slsmn Tide Water Supply Co h 88 Elizabeth
" Hazel G sec C E Waddell & Co r 29 Flint
" Helen (Mrs Amos) tm kpr Beacon Mfg Co r SW
" Helen E winder Am Enka Corp r 88 Elizabeth
" Herman (Myrtle) 1 r 12 Jefferson dr
" *Howard (Sue) hlpr Sanders Serv Station h Fairview
" *Irma maid Verene Rhodes r 84 Mountain
" Jas lab Ashev Citizen-Times r 42 Delwood
" *Jas B (Minerva W) 4 cook h 31 Madison
" Jas C (Euretha) shpt dept Beacon Mfg Co h SW
" Jessie (Edith) 3 napper Beacon Mill h Swannanoa

MILLS JNO D JR (Robin K) 1 ⓞ (Mills Cadillac Co) h 56 Edgemont rd
" Julia E r 88 Elizabeth
" J G (Mae) head baker Blue Ridge Baking Co r 268½ Patton av
" J R emp mail rm Ashev Citizen Times Co r 42 Dellwood
" *Leila 1 lab h 19 Knoxville pl
" *Leora 3 r 146 Poplar
" *Lillian 87½ n Lexington
" *Lillie M student r 2 Brick Apts
" Madeline r 42 Dellwood
" Mae (wid Vance) lab h 12 Jefferson dr
" Mattie (wid S D) h 28 Longview rd
" *Maude cook C J Bulloch r 127 Clingman av
" *Minnie maid Wm H Youngs r 18½ Tiernan
" Mosie I meat ctr City Relief h 40 Carroll av
" Myrtle (Mrs Herman) smstrs S Sternberg & Co r 12 Jefferson dr
" N Boyleston slsmn r 114 Charlotte
" Oakley C (Maude E) 1 slmn Eli Sup Co h 51 Va av
" O C (Anne) r 160 Flint
" *Robt (Cecila A) 4 minister h 60 Morrow
" *Robt lab r 2 Brick Apts
" Roy C (Salena) 1 text wkr Ashev Cotton Mills h 42 Dellwood
" Ruth sec F W Thomas r 121 Hanover
" *Sarah student r 299 Asheland av

MILLS SERVICE STATION (Mills Cadillac Co) 44 Broadway
" Thos hlpr Blue Ridge Baking Co r 268½ Patton av
" *Ulers (Nan) 1 r 37 Louis
" Wm D (Bertha) 1 ⓞ (Mills Cafe) h 222 s French Broad av
" Wm H (Carolyn) cir Citizen-Times Co Inc r 200 Montford av
" Wm H (Julia) mill wkr Beacon Mfg Co h SW
" Woodrow W (Jerolene) 1 printer Caro Press h 90 Asheland av
*Milton Carlton (Catherine) ydmn Grove Pk h 15 Clemmons
" Charm mgr Colonial Inn h 102 Merrimon av
" Frank L (Louise) (Milton Fixture Co) h 48 Holland
" Jas r Co Home
" *Leota 1 cook r 146 Poplar
" Louise (Mrs F L) tchr Randolph Sch r 48 Holland
" Violet r Co Home

Mimidis Jno (Pack Sq Hat Clnrs) 5½ w Pack Sq
" Jno S (Helen) 3 ⓞ (Ashev Shoe Shine Parlor) h 6 Brucemont cir
*Mimms Abner (Janie) h 43 Madison av
" *Geo (Maggie) r 64 Madison av
" *Jno (Mattie) 1 ⓞ orderly U S Vet Hosp h 48 Beech
" Myrtle (wid H E) clk Bon Marche r 114 Charlotte
Mims Ansel S r Norfolk
" *Ella (wid Lewis) cook Newton Sch h 34 Blanton
" Frank A (Mims Mfg Co) h 117 Spears av
" *Maggie maid C H Brown r 64 Broad
" Mfg Co (Frank A Mims mgr) 425 Biltmore av
*Mince Melvin chauf r 74 Spruce
" *Jos r 74 Spruce
Mincer Robt W clk Clark Fowler Cigar Co r Y M C A
Minick Sarah (wid A A) ⓞ h 8 Woodley av
Minico Cleaners (J J Nichols) 81 Broadway (see bottom lines cards B D and page 104)
Minnick Wesley jan Plaza Theater r
Minnis Jesse F (Meryl) 3 pastor Meth Protestant Ch h 165 Hillside
*Minor Carrie M (wid L) cook Sunnyside Inn r 60 Madison
Mins Amelia (wid S) 3 h 38 Hill
" Essie r 38 Hill
" Lewis r 38 Hill

MINSING
" *Carl (Goldie) 2 jan Flat Iron Bldg h 66 Pine Grove av
" *Goldie r 66 Pine Grove
*Minter Thos (Minnie) lab Tobacco Whse r 70 Curve
Minturn Beatrice historian Mission Hosp h 167 Edgewood rd
" Bell (wid Danl L) r 24 Maxwell
" Bess (Mrs P Jacob) clk A & P Tea Co r 24 Maxwell
" Hartrice sten Consld Realty Corp r 167 Edgewood rd
" P Jacob (Bess) mgr A & P Tea Co h 24 Maxwell
Mintz Dorothy r 1617 Haywood rd
" Homer D (Hattie) barber DeLuxe Barber Shop r 21 Allen
" Nath (Lillian) hallman Swannanoa Berkeley Hotel r 8 Richie
Minus Alva M (Isaac W) bkpr Beaumont Furn Co 105 Fairfax av WA
" Isaac W (Alva) opr Atl Filling Sta h 105 Fairfax av
" Lois h 698 Haywood rd
Mirti Angelo (Viola) 1 ◎ h 2 Grassy Branch rd
Misenheimer Clifford W (L May) 1 ◎ car insp So Ry h 200 Penn av
" David W (Susie) mgr Cherokee Inn h 24 Grove
" Don clk So Ry r Modern Home Hotel
" Douglas K (Adelene) dr So Dairies r 34 Ora
" Geo W (wid Lue A) ◎ h 34 Ora
" Grover G (Della) 3 ◎ engr So Ry h 142 Westwood pl
" Jno H clk W Ashev Phar r 142 Westwood pl
" Marshall S (Beulah) ◎ inspr So Ry Co h 32 Pearl
" Marshall S Jr painter r 32 Pearl
" Ruth K student r 39 Penn av
Mish Mary opr Dale Beauty Parlor Apt 6 213 Rankin
Misner Fred A r 7 Oakland av
" Jno r 18 Swannanoa av
Mission Hosp cor Woodfin & Charlotte
" of The Good Samaritan Inc The (R F Campbell pres G F Rogers 1st v-p E G Davis 2d v-p S M Hanes sec A C Brandl treas) 203-5 Arcade Bldg—tel 1796
Missionary Bapt Ch (Norman Cunningham pastor) Fairview dr
" Bapt Church (Leroy A Thomas rector) SW
*Mitchell Abraham C (Willie M) mgr Pressing Club h 1-3 St James Apts
" Ada A (wid T J) ◎ h 140 Va av
" Alice M r 694 Fairview rd
" Allen E (Geneva) mech Am Enka Corp h Enka
" *Amelia cook 46 St Dunstans Circle r Eagle
" Amos (Mattie) swtch repr So Ry h 20 Meadow rd
" Annie 6 Orchard
" Arthealia folder Beacon Mill r SW
" Beatrice (Mrs Leonard) slswn Charles Stores Co r 59 Woodfin
" *Bessie (Mrs) maid Sr High Sch r 210 Fayetville
" Buna E r 39 Cedar
" Carrie M r 145 Westwood pl
" Clarence W (Frances B) pntr h 435 Pearson dr
" Connie U (Mrs H E) waitress Geo Vanderbilt Coffee Shop r 6 Lufty av
" *David J (Bessie) 1 ◎ h 210 Fayetville
" *Elizabeth r Co Home
" Emory M (Cora) justice of Peace 40 n Plaza h 165 Biltmore av
" Eugene dr Swift & Co r 108 Penn av
" Everett O (Mildred) 2 slsmn Richbourg Mtr Co h 10 Woodley av
" Florence cash Haverty Furn Co r 6 Orchard pl
" *Flossie M r 34½ Herman av
" Frances tchr r 1 Vermont av Apts
" Fred W (Florence) 3 mach City of Ashev h 50 Covington
" Furman C plmbr h 248 Rankin av
" Geo (Mitchells Serv Sta) r 145 Westwood pl
" Geo P r 39 Cedar
" Geo W mgr Mitchell Pure Oil Serv Sta r 145 Westwood pl
" *Hagar maid M E Child r 265 Pearson dr
" Harold E (Connie V) 2 shpr Am Enka Corp h 6 Lufty av
" Harry P (Margaret) 2 ◎ bkpr J M Westall Co h 40 Westgate rd
" Hattie L r 1 Vermont Apts
" Helen sec Natl Realty Man Co r 41 Anandale av
" Henry D (Mary D) 3 slsmn W C Britt Plumbing Co h 25 Louisiana av
" Herbert H (Loduska) 2 ◎ agt J G Stikeleather & Co h 32 Upper Grassy Branch rd
" *Hinton B Rev (Alice) pastor Mitchell's Tabernacle h 6 Walton
" Hobson P (Polly) 3 claim clk So Ry h 50 Hiawassee
" *Howard lab r 34½ Herman av
" H Paris (Polly) 3 shpg clk So Ry h 50 Hiawassee
" *Jas (Amelia) 2 lab h 16 Eagle
" *Jas (Arizona) 1 r 20 Ridge
" Jesse L carp r 248 Rankin av
" Jno M (Willie M) 1 storagemn Harrys Mtr Inn r 2 Ottari rd
" Jno S (Adria D) slsmn Richbourg Mtr Co h 4 Trotter pl
" Jos R r 39 Cedar
Julia E r 39 Cedar
" J Oscar (Alean) formn Farmers Federation r 108 Penn av
" Lawrence (Birch) 4 worehsmn A&P Stores (Swannanoa) h 283 Fairview rd
" Lela F (wid H A) ◎ h 39 Cedar
" Lula (wid J W) r 145 Westwood pl
" *Luther (Hattie) 1 lab h 216 Asheland av
" Mamie 2 bkpr W A Wilson Plmbg Co r 22 New
" Margaret slswn S H Kress & Co r 165 Biltmore av
" Marion tel opr Ashev Citizen Times r 164 Hillside
" Mary r 4 Trotter pl
" Minnie r 5 Marcellus
" Miriam tel opr Ashev Citizen h 3 Scott Apts
" M J (Ione) mgr Dixie Store h 3 Orchard pl
" *Nathl hallmn Hotel Ashev r 216 Asheland av
" Nivosie clk Beacon Mill r SW
" Obra K carp r 39 Cedar
" Owen M (Nannie) 1 h 4 Woodrow pl
" Ozias B (Etta) pastor M E Ch So h Swannanoa
" Polly (Mrs H P) classified adv dept Ashev Citizen Times r 141 White Fawn dr
" Prillo W h 2 Vermont Apt
" Pure Oil Serv Sta Geo W Mitchell mgr 268 Haywood rd
" Radford H plmbr r 37 Cedar
" Ralph tr dr Candler Trans Co r 145 Westwood pl
" R Willis (Florence) spec agt So Ry r 165 Biltmore av
" Serv Sta (Geo Mitchell) 268 Haywood rd
" Tabernacle Bapt Ch H B Mitchell pastor Congress n w cor Livingston
" Theo P slsmn r 5 Marcellus
" *Willie M (Mrs A C) maid A B Greenwood r 42 Hildebrand
*Mitchum Hattie (wid S M) r 57 Argyle la

MOALE INS AGENCY S G Otstot mgr 15 Haywood—tel 89
*Moates Wm A r 12 Owens al
" *Sarah lab h 29 Knoxville pl
*Mock Ernest (Emma) 4 Chauf h 37 Herman av

MOCK
" Eugenia L (wid R F) 1 r WV
Model Barber Shop (Jorman Steedly) 737 Haywood rd
" Beauty Parlor (Bonnie L Kuykendall) h 737 Haywood rd
Modern Home Hotel Grace Holcombe mgr 30 Broadway
Modrell Mrs Eliza stenographer Hotel Orton
" W L r Co Home
Moffatt Carroll L (Blanche) farmer r 12 Moffatt rd
" Earl D opr Biddix Serv Sta r 1 Black Mtn rd
" Hattie E (wid Wm) @ h 12 Moffatt rd
" J Kerby (Margaret S) 1 slsmn Swift & Co h 61 Laurel Loop
" Paul lab Beacon Mfg Co r 16 Moffatt rd
Moffett Eleanor (Moffet Sch of Dancing) h 333 Pearson dr
" Eleanor Dancing Acadamy (Eleanor Moffett) 412 Arcade Bldg
Moffitt Allie L (Mrs W V) tchr Bilt Sch r 723 Fairview rd
" Chas W (Minervia) @ mech Reed & Abee h 34 Mont av
" Esther (Mrs W T) ironer French Broad Ldry r 143 Druid dr
" Evelyn student h 143 Druid dr
" Fannie L (wid C G) 1 @ h 6 Asheville rd
" Geo L (Merlie) 3 h 15 Stradford
" Lee R (Bell) 1 h 1 Lanvale av
" Martha J techr Ashev Normal & Techrs Col r do
" Merlie 3 h 58½ Woodfin
" Sherman usher Palace Theater 1 Lanvale av
" Wm T (Esther D) 1 h 143 Druid dr
" Wm V (Allie) 1 @ h 723 Fairview rd
Moir J A slsmn h 110 Aston Apts
Moit Vesta sten Car Lt & Pr Co h 10 Sabel Apts
Mollohan Bessie h 8 Liberty Apts
" Clara r 8 Liberty Apts
*Momon Leroy (Macey) h 135 Hill
Monarch Foods 85 Patton av
Monday Benj U (Nellie) 2 @ carp h 4 Knight pl
" Fred J (Nova) 2 tr dr So Fish & Gro Co h 71 West
Mondozzi Genaro (Dorothy) 3 @ h 53 Ala av
*Money Jos cook So Cafe r Poplar
" Robt T (Lillian) 1 clk Beacon Mfg Co h Swannanoa
Monk Irwin lawyer 404-7 Public Service Bldg r 183 Pearson dr (See page 131)
" Mother M tchr St Joan of Arc r St Genevie of the Pines
Monroe Apts Maurine Bramlett mgr 57 e Chestnut
" Dennie sten Montgomery Ward & Co r 19 Maple Crescent
" Ella B (wid J R) @ prin Newton Sch h 12 Blair
" E Furley (Louise) 1 h 195 Edgewood rd
" Fairley E (Louise P) supt Ashev Gas Co r 15 d'Arcy Lane
" Geo (May) 1 mech J M Hearn & Co h 123 Haywood rd
" Geo A (Annie) h 279 Haywood
" Geo W (Mae) 1 mech J M Hearn & Co h 123 Haywood rd
" Louise (Mrs E F) r 195 Edgewood rd
" Lydia (wid A R) 1 @ h 19 Maple Crescent
Montaign Ella r 103 Montford av
Monteath Brewster student r 392 College
" Edwd slsmn Hayes & Hopson r 392 College
" Ethan H salsmn Hayes & Hopson r 392 College
Monteeth E Louis (Molly) @ carpt h 56 Burton
Monteath Jno H (Past Time News Stand) r 29 Blanton
" Mary H 7 h 392 College
" Robt G (Past Time News Stand) r 29 Blanton
" Robt G Jr (Eloise) slsmn At White Flash Co r 392 College
" Robt G (Mary) 7 @ clrk Pass Time Billiard Hall h 392 College
Monteer Louise (wid W H) 1 modiste h 9 Pearson dr
" Virginia student r 9 Pearson dr
Monteith Forest r 56 Burton
" Lawson mech r 92 w Haywood
Montford av Sch (see Randolph Sch)
" Drug Sto 25 Montford av
" Prod Store (Lon Ownbey) 13 Montford av
" Shoe Shop (B H Duncan) 18 Montford ave
*Montgomery Annie (Henry) 4 serv G C Stewart r 141 Weaver
" *Annie B r 27 Herman av
" Annie L r 60 Brick
" *Anna L maid J H Turbyfield r 9 Henrietta Apts
" *Clyde r 35 Circle
" Doris student r 327 Charlotte
" Emerson student r 327 Charlotte
" Frances M (wid M G) (Montrich Court) h Parkway rd
" *Henry (Mary) 3 lab Stand Sta r 55 Valley
" Kenneth E (Mae) @ phys 132-33 Arcade Bldg h 327 Charlotte
" Richd M (Frances R) 2 @ engr So Ry h 57 Forest Hill dr KW
" Roger K r 361 S French Bd av
" *Thos A 1 lab Ashev Junk Co h 27 Herman av
" Ward W E Myers mgr dept Store 47-51 Patton av
" *Wm r 35 Circle
" W Scott (Linna) 1 @ engr So Ry h 194 Penn av
Montmorenci M E Ch So Rufus M Hauss Pastor CR
Mont View Inn (Myrtle Josephson) 103 Montford av
*Moody Adell student r 24 Short
" Annie r 109 Belmont av
" Azalee r 109 Belmont av
" Bertha (wid J D) 2 h 109 Belmont av
" Chas W (Bonnie) 3 pntr h 39 Langwell av
" Clarence L r 74 Mont av
" Clyde lndrs Aston Pk Hosp r 74 Montana
" Cornelius W (Laura) 2 printer h 415 Summit
" David W (Lillie) flagmn So Ry h 74 Mont av
" Dorothy N creamery Bmore Dairy Farms r 415 Summit
" Edwd C (G Pauline) 2 knitter Ashev Hos Mill h 58 Va av
" Harold (Nola) 1 checker So Dairies r 117 Asheland av
" Jas r 40 Central
" Jno W (Mary S) @ (Moodys Market) h Enka
" Jos W student r 415 Summit
" J Clyde (Gertrude) 2 painter r 74 Mont av
" Mary J (wid B F) r Enka
" Mary S (Mrs J W) clk Moodys market r Enka
" *Moments delmn Charlotte St Pharm r 34 Barfield
" Nannie h 40 Central
" Nath H (Edna) 1 napper Beacon Mfg Co h Swannanoa

MOODY ROBERT F (Mildred S) 1 dist mgr Phoenix Mutual Life Ins Co 31-32 Am Nat Bk Bldg B 1 Longchamps Apts—tel 1841
" Roy C r 415 Summit
" Sally lab Am Enka Corp r Enka
" Saml S (Mattie) h 102 Penn av
" Saml M hlpr Mary J Sevier r 1 Weaverville rd
" Saml W (Laura) h 47 State
" Thelma reporter Co General Ct r 102 Merrimon av

MOODY

" Troy E (Willie M) (Moody's Garage) h Enka
" Virginia bkpr Merrimon av Phar r 89 n Liberty
" *Wm (Gladyt) lab h 24 Short
*Moon Hattie (Mrs Jno) nurse r 299½ Asheland av
" *Henry (Della) hlpr City Garage h 51 Blanton
" *Jno (Hattie) lab h 299½ Asheland av
*Mooney Harry E (Carrie) 6 dr Sup Coal Co h 135 Clingman av
" *Lonie M r 6 So Side Apts
" Maurice (Audrey) 2 sign painter h 2 Caledonia rd Kworth
" Richd G (Lucile) (Battery Parking Lot) r 146 Asheland av
" Robt L (Brook C) 2 slsmn eng Volunteer Cement Co h 83 e Euclid Pkwy
Mooneyham Annie L marker Swannanoa Ldry r 10 Penn av
" Olive O (Mooneyham's Drug Store) r Woodfin
" Chas winder Am Enka Corp r 10 Penn av
" David D (Eleanor) 4 clk Mooneyham Drug Store h Merrimon
" Dockery (Galena) 1 ⓞ lawyer h Burnsville Hill rd
" D F (Daisy) 2 engr So Ry h 170 Bartlett
" Eldridge W (Alma M) 2 ⓞ chem helpr Am Enka Corp h Adams
" Galena (Mrs Dockery) clk Mooneyham Drug Store r Burnesville Hill rd
" Jessie M r 10 Penn av
" Margaret clk S H Kress & Co r 170 Bartlett
" Mary (wid W T) h 10 Penn av
" Mildred student r 170 Bartlett
" Wm O (Lois) clk So Ry h 62 Swannanoa av
" Drug Store (A O Mooneyham) 2 n Pack sq
Moore Agnes r 209 Wellington
" Albert S (Sallie) 1 ⓞ h 50 Brownwood av
" Albert S Jr student r 50 Brownwood av
" Alice tchr r 13 Pickwick rd KW
" Alinda B ⓞ sten HOLC r 297 Hilliard av
" *Allen (Adjie) hlpr Pooles Dry Clng r 27 Clemmons
" *Andrew jan So Bell Tel & Tel Co r 21 Short McDowell
" *Andrew lab h 24 Short McDowell
" Anna M (wid J C Jr) ⓞ case wkr Ashev Transient Center h 29 Aborvale rd
" Annah Y 3 fnshr Ashev Cotton Mills r 341 Patton av
" Annie (wid B F) h 1 West View rd
" *Archie jan Car Pr & Lt Co h 38 Blanton
" Arnold F (Carrie) ⓞ (Moores Market) h 210 Swannanoa av
" *Arthur (Artie M) 2 lab Bilt Est r White av
" Arthur D (Hazel) 5 spinner Am Enka Corp h 1 Brambett st
" Arthur G (Josie) h Deaverview rd
" A F Produce Co (A F Moore) 109 n Lexington
" Benj (Willie) chauf 25 Rector
" Berkley (Enka) h 25 Oakdale av
" Bernice (Mrs Haywood) supv So Bell Tel & Tel Co r 54 Holland
" *Bessie maid 171 Macon av r do
" *Bessie (Mrs Ted) cook r 207 So Side av
" Bessie (wid Sam) cook W G Taylor r 19 Hibernia
" Bessie E (wid C W) milliner r 61 Fenner av
" Betty H sten Waddell Sluder Adams & Co r 16 e Chestnut
" Betty L student r 110 Macon av
" *Beulah (wid Thos) ⓞ smstrs h 9 Latta
" Blair (Frances) (Moore's Better Fruit) r Plazo Inn
" Bobbie r 210 Swannanoa av
" *Bryson (Jessie) h 102 Hazzard
" Burgis r 1 West View rd
" B Pachal (Myrtle) weaver Beacon Mfg Co h 41 Haw Creek rd
" *Carl r 43 Livingston
" Carl T (Mae) 2 mach Ashev Cotton Mill h 182 Westwood pl
" Carrie r 42 Ormond av
" *Celia nurse h 84½ Hill
Moody Chas (Bonnie) 1 painter h 39 Langwell av
Moore Chas H (Edith) 1 broker h 18 Norwood av
" Chas r 210 Swannanoa av
" Chas (Dorothy) 1 service dept Rensing Light & Refrigerating Co res Weaverville NC
" Chester A (C Grace) 1 mgr Scruggs Drug Co h 59 Fenner av
" *Clarence chauf r 117 Cherry
" *Clarence elv opr Grove Park Inn r 117 Cherry
" Cora tchr Rankin Sch r 1 Ravenscroft dr
" Crawford D (Mary H) 2 h 27 Tacema pl
" C Emily sec to E L Loftin r 84 Linden av
" *C Marshall (Geneva) 1 lab Hans Rees Sons Inc h 21 Rector
" Dolly r Caribou rd Bilt
" *D (Mary) ⓞ porter Pullman Co 112 Black
" Edgar M (Dosie) ⓞh 281 Westwood pl
" Edna L (Mrs E C) tchr Rankin Sch r 169 Brucemont cir
" *Edwd caretaker 475 Montford r do
" *Edwd (Minnie T) 2 waiter No 1 Aston Place h 48 Morrow
" *Edwd r 19 Hazzard
" Edwd D (Nancy) ⓞ h 52 Orchard
" Effie student r 68 Church
" Elaine usher State Theatre r 208 s French Broad av
" Elizabeth sec Chas Walters r 25 n Liberty
" Elizabeth sten Cor Lt & Pr Co r
" Ella (wid E B) ⓞ mgr Plaza Inn h Plaza Inn
" *Ellen maid F F Brown r Patton av
" Ellen (wid T) h 11 Turner
" Ellen 3 h SW
" Elwynne r 208 s French Broad av
" Emily r 84 Linden av
" Emma 1 lab r 14 Roberts
" Ernest chem Am Enka Corp r 15 Beverly rd
" *Eugene r 24 Short MCD
" Eugene F (Joide) r 7 East
" E Chas (Edna) dep constable Buncombe Co h 169 Brucemont Cir
" E Clyde (Edna) ⓞlab City h 169 Brucemont cir
" E Earle (Maurine) 4 supt Ashev Baking Co h 139 Brucemont cir
" *Feimester M (Bessie) 4 h 41½ Magnolia
" Fielding C (Dora) ⓞ (Moore's Gro Store) h 114 Anandale av
" Frances student r 96 Conestee
" Fred (Gertrude S) ⓞ (The Tailor Store) h 26 Woodfin pl
" Fred H (Mattie) 1 spinner Am Enka Corp h Fairview rd
" Fred H tailor 55 Haywood
" F C (Dora ⓞ (F C Moore Gro) h 114 Anandale av
" F C gro 118 State WA
" *Geneva (Mrs C M) cook r 21 Rector
" Geo r 209 Wellington
" Geo (Edna) 1 slsmn Richbourg Mtr Co 29 French Broad
" Geo G (Mary G) ⓞ mgr Ohio Nat'l Life Ins Co h Fletcher N C
" Grace E r 50 Brownwood av
" Guy L (Frankie) gate wtchmn Beacon Mill r SW
" Hampton M (Mabel) 2 clk Moore's Cafe r 628 Haywood rd
" *Hannah h 75½ Gudger
" Harold E tr dr So Paper Prod Co Inc r moody av

MOORE
" Haven (Isabelle Moore) tourist hm 377 Merrimon av
" Haywood (Bernice) 2 r 54 Holland
" *Hazel r 21 Rector
" Hazel lawyer 19 Law Bldg r 377 Merrimon av
" Helen M sten r 297 Hilliard av
" Herman lab Ashev Tannery r Center av
" *Henrietta r 72 Hill
" *Henry (Della) mech City Garage r 51 Blanton
" *Herbert (Ida L) 3 orderly Mission Hosp h 85 Blanton
" Hilda M tchr r 297 Hilliard av
" *Hubert (Ida Lee) 3 h 85 Blanton
" *Ibernia r 103 Madison av
" Ida D (Mrs P D) (Rossmoore Apts) r 1 Rossmoore Apts
" Ira Z (Leona) tobacco buyer r 37 Ravenscroft rd
" Irene I r 156 Hanover
" Isabelle (wid Lafe Moore Haven) h 377 Merrimon av
" *Jackbutler C E Rudd r Woodland rd
" Jas B asst The "Good" Service Sta r SW
" Jas E (Lyda) 1 (Moore Market) r 143 Montford av
" Jas J (Eva) 2 spinner Am Enka Corp h Brittain Bilt
" Jas R (Aada) 1 clk So Ry h 19 North
" Jas R (Ada M) 1 ⓪ checker So Ry h 19 North
" Jas W (Bertie) ⓪ h Caribou Bilt
" *Jane (wid Jackson) ⓪ h 17 Knob
" Jane tchr r 180 Merrimon
" Jesse J tr dr r Elk Mountain rd
" Jesse P serv man Car Pr & Lt Co
" Jno L (Edna) 3 mill wkr Am Enka Corp h 28 Moody av
" Jno R (Nelle) 1 elec Am Enka Corp r 23 Asheland av
" Jno R student r 23 Asheland
" Jno W (Doris F) slsmn Vending Mach Co h 38 Fenner av
" Jos B (Bertha) 2 barber Geo Vanderbilt Barber Shop h 96 Conestee
" Joyce student r 208 s French Broad av
" Joyce D (May) 3 magistrate Tech Bldg h 98 n Holland
" Julia (wid J G) ⓪ h 16 e Chestnut
" Julian A (Imogene B) 2 ⓪ phys and surg 404 Flat Iron Bldg h 214 Kimberly av
" Julie V (wid R H) ⓪ h 490 State
" J Claude (Bertha J) 1 h RD 1
" J Walter (Minnie) ⓪ (Moore Plmbg Co) h 25 n Liberty
" Katherine historian Bilt Hosp r 4 Westall apts
" Lee T (Lou) ⓪ h 55 Conestee
" Lee V (Melba) 1 winder Am Enka Corp h 10 Metcalf av
" Lelia A (Mrs Chas A) (Neighborhood Library) r 286 Charlotte
" Lemuel F (Delilah) 3 exp mess S E Exp Co h 1215 Haywood rd
" Lenoir B clk Beacon Mfg Co r 41 Haw Creek rd
" Leona (wid J W) r SW
" Leona student r WV
" *Leslie maid C E Rudd r Woodland rd
" Lester H (Harriet) 1 ⓪ mach So Ry h 156 Hanover
" Lester H Jr r 156 Hanover
" Leta 1 r 37 e Chestnut
" Lillian E student r 184 Carroll av
" *Lizzie lndrs r 203 So Side av
" *Louise (Jessie) maid Princeton Hotel 60 Valley
" *Louise dom M J Gold r 327 Asheland
" Louise student r WV
" Lucia E (wid C A) h 156 Merrimon av
" Lucille r Caribou rd Bilt
" Lula E (Wid Jno) h 239 Murdock av

MOORE M V & CO (INC) M V Moore pres F C Bourne vp sec-treas men's boys and womens clothing 45 Patton av—tel 3416
" Mae r Center av
" Margaret M city nurse h 2 Scott Apts
" *Martha J r 17 Knob
" Marvin bk lndr Miller Press r 1 West View rd
" *Mary maid r 176 s French Broad
" *Mary dom r 92 Broad
" Mary E (wid R W) h 297 Hilliard av
" Mary J bkpr Aston Park Hosp r 297 Hilliard av

MOORE MATTHEW V (Edith C) ⓪ pres M V Moore & Co h 227 Cumberland av
" Maurie R (Leona) land appraiser HOLC h WV
" Minnie r Center av
" *Nannie dom 39 Ormond av
" Nell student r 112 Hanover
" Nelle (Mrs Jno R) (Moore's Window Shop) r 23 Asheland av
" Nelson carder Beacon Mill r SW
" Obe mach Beacon Mfg Co r SW
" Owen radio repairmn r 49 s French Broad av
" Paul r 209 Wellington
" Pauline S (wid V B) 3 ⓪ h 10 Arco rd
" Perry (Marjorie) mech Harrisons Auto Parts 2 r 83 Mich av
" Peter D (Ida D) ⓪ slsmn Blackwood Coal & Coke Co h 1 Rossmoore Apts
" Plmbr Co (J W Moore) 2 Court pl
" Ralph E (Reah) 3 slmns Morgan Candy Co h 106 Brevard rd
" *Rose clk Johnson's Blue Heaven r 82 Madison
" *Rufus chauf 379 Vanderbilt rd BF r do
" R Earle (Reah M) 3 chauf Morgan Candy Co r 106 Brevard rd
" Sallie H (wid J E) h 84 Linden av
" Sallie L r 2 Weaverville rd
" Salvadore D (Irene) ⓪ pharm Oteen N C 171 Lee av
" *Saml E (Annie) porter Central Hotel h 17 Beech
" Shelly L (Margaret) opr Oteen Bus Line h 184 Carroll av
" Spencer R lab Hans Rees Sons Inc Ashev Tannery h Center av
" Smut sta attdt Whites Serv Sta No 2 r Wellington
" Sue H (Mrs Vernon) dep clk Co Register of Deeds r 152 Barnard av
" *Ted tr hlpr Citizens Trans & Coal Co r 207 Southside av
" *Thelma dom 61 School rd r do
" *Theodore R (Lizzie) 2 waiter Oteen Hosp h 47 Black
" *Thos ⓪ So Ry lab h 502 s French Broad
" Thos B 2 bgemn So Ry h 216 Hanover
" Thos H student r 38 Fenner av
" T M (Daisey) ⓪ h 55 Adams
" Vernon W ⓪ 3 rep R L Polk Co h 152 Barnard av
" Virginia sten Bon Marche r 13 Pickwick rd KW
" Wade H r RD 1
" Walker W (Nettie H) 2 asst cash & pres Ashev Clearing Hs assoc Wachovia Bk & Tr Co r 110 Macon av
" Walter (May) spinner Beacon Mfg Co r Swannanoa
" Wiley M (Belle) ⓪ (Moore's Cafe) h 134 Dorchester av
" Wm mach Beacon Mill h Swannanoa
" Wm C (Ella) 1 ⓪ engr So Ry h 208 s French Broad av
" Wm F (Elsie E) store mgr A&P Tea Co h 13 Pickwick rd KW

MOORE
" Wm J (Eileen) 2 tailor Fred Moore Tailoring Co h 21 Olney rd
" Wm L (Vinnie) 3 ◎ plstr h 209 Wellington
" Wm L Jr r 209 Wellington
" Wm P h 42 Ormond av
" Willie (Mrs Benj) tchr Hill St Sch r 25 Rector
" W Donald Jr twisting Am Enka Inc r 134 Dorchester av
" W Elliott clk A&P Gro r 13 Pickwick av
" W M (Dorothy) mgr Moore's Cafe h 134 Dorchester av
Moore's Cafe W M Moore mgr 628 Haywood rd
Moorhead House YWCA 23 Grove
" Jennie C (wid S E) r 19 Eastwood rd BF
*Moorman Ethel maid Hotel Ashev r 28 Gudger
*Moragne Lille M (wid W L) 2 ◎ h 14 Pine Grove av
Moran J C emp Sternburg & Co r Nantahala Hotel
" Nancy Ann jr clk Pisgah Nat For r Y W C A
Morath Ella (wid E J) r 21 All Souls Cres
Moreland Howard T bkpr Consld Realty Corp r 185 Flint
" W C (Nellie H) h 185 Flint
Morall Horrace N dr City Milling Co r 63 Biltmore av
Morell Herman G (Getta) shpg clk City Milling Co h 4 Bowling pk rd
MOREY FRANCIS SYLVIA spec agt Protective Life Ins Co of Ala r 28 Coleman av
" H Nelson (Agnes) asst gen mgr Champion Fibre Co h 28 Coleman av
" Virginia L sten Prud Life Ins Co r 28 Coleman av
Morgan Alma emp Am Enka Corp r 26 Highland
" Anna (wid E C) h Mitchell av
" Arnold dr Ashev Ice & Coal Co r 708 Brookshire Bilt
" Burnice E (Juanita) 1 phys 304 New Med Bldg h 494 Hendersonville rd Bilt (See page 134)
" Candy Co (Inc) C E Morgan pres E F Morgan v-p J A Bocook sec B B Cantrell treas wholesale candy cigars and paper products 67-71 Broadway—tel 5400
" Carol student r 708 Brookshire Bilt
" Carrie M student r 82 La av
" Carroll (Elizabeth) 2 ◎ farmer h Enka
" Cassius M (Nora) 1 firemn City of Ashev h 45 Clinton av
" Chas B (Rose) 2 painter U S Vet Hosp h 36 Forsythe
" *Chas E (Hattie) wks George Vanderbilt Hotel h 154 Hill
" Chas E (Lona) dr L Franklin h 42 Roberts
" Chas L (Imogene) 1 police h 42 Fulton
" Chas M (Evelyn) 7 ◎ h 52 Liberty
" *Clarence (Lillie) 1 lab FERA r 23 Jersey
" Clarence E (Claire G) 2 ◎ pres Morgan Candy Co r n Kensington rd LVP
" Clyde T (Ada) 2 bkpr h 1216 Haywood rd
" Clyde barber Co Home r Horney Hugh
" Cora L (Mrs Duane) reeler Am Enka Corp r 21 Longview rd
" Cordilia r Enka
" David (Della) ◎ h 88 Rankin
" Dean weaver Beacon Mfg Co r SW
" Dina sten r 4 Mitchell av
" Dorothy student r 8 Gerard
" Dorothy student r 25 Woodrow av
" Dorothy L r Enka
" *Douglas (Elizabeth) mech h 121 Wallack
" Duane (Cora L) attndt Highland Hosp h 21 Longview rd
" Dwight weaver Beacon Mfg Co r SW
" Earle F (Archie Lee) 1 ◎ v-p Morgan Candy Co r Glen Falls rd Lake View Park
" Edgar V (Iona) 2 lab Am Enka Corp h 82 La av
" Edwd A (Elizabeth) h 76 Anandale av
" Elizabeth nurse Aston Pk Hosp r 67 s French Broad
" Elizabeth tchr Newton Sch r 49 Highland
" Ella M burler Beacon Mfg Co h SW
" Elsie r 2 Richard KW
" *Emma maid U S Vet Hosp r 101 McDowell
" Ernest (Hattie) 4 mech Am Enka Corp h CR
" Ethel r 2 White av SH
" Evelyn O ◎ tchr Sand Hill High Sch h CR
" Forest L (Nellie) 3 mt ctr Jax-Pax No 8 r 33 Mich av
" Frances (Mrs L M) tchr Candler High Sch r CR
" Geo W (Hattie) 3 ◎ slsmn Glasgow-Allison Co h Skyland
" Georgia h 203 Merrimon av
" Geraldean r 15 Mt Clare av
MORGAN GORDON G (Elsie) 1 ◎ sec-treas French Broad Laundry h 8 Brookshire
" Grady (Maude S) phys 304 New Med Bldg h 148 Merdock av (See page 133)
" Guy r 8 Athens
" G Raymond r 149 Hanover
" Helen lab Am Enka Corp r Enka
" Herbert student r 1216 Haywood rd
" Hilliard E (Mary) 4 mach opr Ashev Cotton Mills h 16 Reynolds rd
" Henry M (Florence) opr Homespun Shop h 118 Sulphur Springs rd
" Homer L (Gertie Mae) ◎ (Morgan Gro Store) h CR
" H L (Mrs) assorter Swannanoa Ldry r 183 Sulphur Springs rd
" I Sherman (Georgetta) lbr ctr Nat Casket Co h 25 Woodrow av
" Isaac L (Hattie) millwkr Nat Casket Co h 25 Woodrow
" Jean S r CR
" Jennie (wid C E) 2 h 708 Brookshire Bilt
" Jess L (May) 4 mech Sayles Bilt Bleacheries h 74 Crestmont av
" Jesse M (Elizabeth D) h 45 Balm Grove av
" *Jno (Savannah) 1 por Waller's Fruit Store r 355 Hville rd
" Jno B (Victoria) prop Morgan Gro Co h Brevard rd
" Jno W (May C) ◎ colr Green Bros h 8 Athens
" *Jos (Estelle) 2 h 355 Hdville rd
" Jos P (Julina) h 38 Atkinson
" Julia (wid S T) ◎ r Enka
" J Dwight (Anna) 2 ◎ bkpr Acct Dept 205 City Hall h Evelyn Apts
" J Ernest (Ella M) 2 ◎ foremn Ashev Cotton Mill h 34 Wambolt av
" Kenneth forester U S Forestry Serv r 49 s French Broad av
" Larry M (Frances) ◎ supr State Hwy Comm h CR
" Lee G (Mattie) police h 32 Woodrow av
" Lloyd A r 6 Grassy Branch rd
" Loice R (Abbie) beamer Ashev Cotton Mills h 56 Roberts
" Louis student r 708 Brookshire Bilt
" Logan U (Etta) ◎) Blue Ridge Cleaners) 69 Larchmond rd
" Lucius C (Thelma) 1 ◎ carrier PO r CR
" Lula reeler Am Enka Corp r 82 La av
" Mabel r Brevard rd
" Mac M (Evelyn J) 1 engr So Ry h 80 Moody av
" Mary student r Enka
" Mary (Mrs H E) insp Ashev Cotton Mill r 16 Reynolds rd
" Maude (Mrs G A) co nurse r 148 Murdock av
" Maude J lab Am Enka Corp r Enka
" Melvin M (Ethel) 1 mgr Co Home r do
" Nina steno r 4 Mitchell av

MORGAN
" O Wilson (Delano) 2 mt ctr Craven & Allen h 37 Lanvale av
" *Patk (Lula) ⓪ h 20 Curve
" *Press (Annie May) lab r 355 Hdville rd
MORGAN PURMAN (Ina) 1 partner White & Morgan Sheet Metal Works h 59 Henrietta
" R Rowen r Enka
" Rosalie L (wid G B) ⓪ h 49 Highland
" Roy T (Cally) 1 slsmn r 51 Mitchel av
" Ruby opr Millers' Beauty Shop r 8 Athens
" *Saml (Emma) orderly U S Vet Hosp r 101 McDowell
" Stephen J (Effie) pastor West Ashev Bapt Ch r 16 Forsythe
" Wade H (Etta) 2 lab Am Enka Corp h Enka
" Walter E (Esther) 3 ⓪ bgemstr So Ry Co r 21 Weaverville rd
" Wayne lab State Hwy Commission r CR
" Webb L Student r 82 La av
" Wilbur 1 theatrical dir r 76 Anandale av
" Wm student r 8 Gerard
" *Wm G lab r 355 Hdville rd
" Wm L asst to mgr Arcade & New Medical Bldgs r 49 Highland
" Wm R (Maude L) winder Am Enka Corp h 149 Hanover
" Wm T (Laura) overseer Beacon Mill h Swannanoa
" Wilmuth C r 80 Moody av
" Wilson L student r 80 Moody av

MORGAN ZEDY K (Shirley L) 2 ⓪ (M&M Body & Radiator Co) h 263 Westwood pl
Morison A Kathleen clk Pisgah Nat For r 93 St Dunstans Cir
" Rachael student r 93 St Dunstans Cir
" T Smith (Marie) 1 clk Grace Sup Inc h Ottari rd
" Thos S (Annie S) 3 lbrmn h 93 St Dunstans Cir
" Wm B clk Jax Pax Stores No 3 r 93 St Dunstans Cir

MORISON see **MORRISON**
Mortiz Adrian J L (Elizabeth) vp Am Enka Corp h 1 Lake dr Enka N C
" Adrian L wkr Am Enka Corp r Enka
" Cornelis H student r Enka
" Glendrika wkr Am Enka Corp r Enka
*Morland Bell maid Sunset Trail r do
Morley Allan clk So Bell Tel & Tel Co r 19 Harrison
" Elmer H (Grace) 1 overseer for Jackson M O Tel Directory Del 19 Harrison
" Willard A (Hattie L) clk So Bell Tel & Tel Co h 19 Harrison
" Wm E r 19 Harrison
*Morman Ethel wks Ashev Hotel r 28 Gudger
" *Eugene porter Johnson Drug Co 28 Gudger
" *Mable r 28 Gudger
" Lucy E (wid) ⓪ h 26 Starnes av
Morrell Horace dr City Milling Co r 78 Biltmore av
" Jno O (Evelyn) 3 chem Am Enka Corp h Enka
*Morris Andrew (Margaret) cook So Cafe h 24 Silver
" Annie opr Ashev Hos Co 19 Harvard St
" Anthony (Helen) 1 (Ashev Lunch Rm) h 36 Furman av
" *Archie r Brooklyn rd Biltmore
" Aula U (Edith) mach So Ry h 87 Nevada av

MORRIS-AUSTIN CO (Gilbert H Morris and Frank J Austin) lumber, building materials paints hardware glass implements builders hardware and coal 1285-1305 Haywood rd —tel hdwe 1874 lumber yard 1828) (See page 83, 97 and 108)
" Basil S (Lucille) 2 dr Car Pr & Lt Co h 120 Charlotte
" Benj W (Edith) 2 r 83 Elizabeth
" Benj W (Julia M) r 231 Haywood
" *Bertha r Brooklyn rd Biltmore
" Bessie h Enka
" Carl W (Florence) 1 h 75 Hdville Rd
" *Chas h 128 Fair
" Chas waiter Tingles Cafe r 56 Hiawassee
" Chas F (Emma) mach h 16 Blair
" Clem (wid J C) r 6 Caro Apts
" *Clara maid Lyons Lee r 1 Greer
" Clyde D (Lois W) 2 cable reprmn So Bell Tel & Tel Co r 54 Dunville av
" C Fabe (Alta) ⓪ farmer h WV
" Eugene R phys 120 Patton av r do
" *Echo (Flora) h 1 Catholic av
" Elizabeth r 75 Hdville rd
" Ernest mech The "Good" Service Sta r Old Fort SW
" *Ernest (Bertha May) r Brooklyn rd Bilt
" Ethel (Mrs H H) nurse r 514 Haywood rd
" Eugene A (Ary) 1 h Enka
" Evelyn (Mrs W T) dept U S Marshall h 16 Warwick pl
" Frances (Mrs Hermon) sten U S Vet Hosp r 41 White Fawn dr
" Frank T (Carrie) 4 clk Saucy Sandwich Shop h 25 Parkman av
" *Flossie r Brooklyn rd Biltmore
" Geo (Mabel) orderly U S Vet Hosp h 98 Oakland rd
" Geo E (Georgia) lab h 8 Aston pl
" Geo W (Lillian M) 3 ⓪ engr So Ry h 96 Blue Ridge av

MORRIS GILBERT H (May A) ⓪ (Morris Austin Co) vp Wachovia Bk & Tr Co 63 Macon av—tel 539
Morris Glenn (Mrs Guy H) sec to city mgr 202 City Hall r 978 Haywood rd
" Guy H (Glenn) ⓪ mech So Ry h 978 Haywood rd
" H Vaughan (Sadie) 1 bkpr Ashev Cotton Mills h 174 Dorchester av
" *Hattie (wid Jno) Shiloh rd
" Henry H (Ethel) ⓪ slsmn Better Beer Co h 415 Haywood rd
" Henry P (Mattie) ⓪ h 27 Parkman av
" Herman K (Frances) 1 h 41 White Fawn dr
" Jack B (Mae) 1 mech hlpr So Ry h 74 Nevada
" Jas H (Ruth H) 1 agt Shenandoah Life Ins Co h Midland dr
" Jas H Jr student r Midland dr
" Jas M brick mason r 29 Asheland av
" Jehue P (Lois) 2 mach Am Enka Corp h 91 Vermont
" Jno C train master So Ry Co r Carolina Apts
" Jno G (Ruth) 3 elev opr Co Ct Hse h 15 Vance
" Jno W (Carlos) 5 h 18 Hudson
" *Jos cook DeLuxe Grill r 24 Silver
" Jos B r 3 Parkway rd
" Julia student r 96 Blue Ridge av
" Lewis M (Irene) 2 farmer h Brevard rd RD 3
" *Linder (Lela E) 3 h 32 Olive
" Lois C r 18 Hudson
" Louise student r WV
" Luther D (Ethel) slsmn h 3 Murdock Apts
" *Margaret dom h 60 Brick
" *Margaret (Mrs Andrew) maid Peter Conoler r 24 Silver
" *Marie (wid A H) 2 ⓪ smstrs h 54 Gaston
" Mary D nurse r 85 Edgemont rd
" May (Mrs Gilbert) vp Ashev Club For Women Inc r 63 Macon av
" May W (wid D R) 1 ⓪ h 3 Parkway rd
" Morgan H agt Home Security Life Ins Co res Tryon N C
" Nannie (wid J F) ⓪ h 25 Pearl
" Nell K agt W H Winston r 40 Mich av
" Ollie 3 r 493½ Haywood rd

MORRIS
" *Otis Brooklyn rd Bilt
" Phillip bricklayer Hotel Orton

MORRIS PLAN BANK OF ASHEVILLE THE (Inc) Philip Woollcott pres Perry C Tomlin cashier industrial bank 80 Patton av—tel 268-269 (see card B D and page 46)
Morris Nell sec Camp Sequois r WV
" *Reamis (Ada) 3 h 125 Fair
" Rebecca student r 96 Blue Ridge av
" Richard S (Bettie) 2 emp So Bell Tel Co h 14 Norwood av
" Roy (Fontella) 7 ◎ Moulder Post Machinery Co h Koon Development
" Roy (Ethel) 6 ◎ carp h WV
" Savilla r 125 Fair
" *Scot ◎ h Brooklyn rd Biltmore
" Thad farmer r WV
" *Theodore r 455 Depot
" *Thos (Jessie) jan City Hall h 89 Poplar
" Una sec W K Whitson r RD 3 Ashev
" *Victoria h 22 Lincoln
" Walter P (Jamie) h 49 Broad
" Wm hlpr Wise Dental Lab r Sand Hill
" Wm H r 16 Blair
" *Wm O (Eva) 4 h 29 Olive

MORRIS WM T (Evelyn) ◎ partner Reynolds Funeral Home 16 Warwick pl
" W Carey ◎ farmer h Brevard rd RD 3
Morrison Allen T (Helen) ◎ atty h 287 Pearson dr
" Arthur F draftsmn Am Enka Corp r Enka
" Chas fireman Swannanoa Berkeley r do
" *Erchell student r 333 So Side av
" Evelyn student r 63 Macon
" *Geneva student r 333 So Side av
" *Gus por Pullman Co (Idle Wise Cafe) h 10 So Side Apts
" Horace (Ada) 3 r 73 Baker av
" *Jno (Willie) h 37 Short Madison
" Jno L (Edna) emp Am Enka Corp h 184 Montana av
" J Fletcher (Mamie) compresser engr Am Enka Corp h Enka
" Lester (Pearl) 2 mech State Hwy Comm h 318 Beaucatcher dr Mside Pk
" Lucille r Enka
" *Lucile r 491 s French Broad av
" *Matilda maid E C Chambers r 33 Mountain
" *Millie smstrs r 333 So Side av
" Roy L (Connie) 7 mech Am Enka Corp h 187 Waynesville av
" Saml E (Mary A) ◎ farmer h 8 Haw Creek rd
" Theodore D (T S Morrison & Co) h 182 Cumberland av
" *Thos (Millie M) 2 dr h 333 So Side av
" Thos S bkpr Wachovia Bk & Tr Co r 182 Cumberland av
" T S & Co (T S Morrison) 39-41 n Lexington av

MORRISON see **MORISON**
Morrow Apts York & C o mgrs 4 Morrow
" Allen S (Anna) millwkr Nat Casket Co h WF
" Brodus (Mary) ◎ butcher Community Gro r 142 Hanover
" Brodus R (Prostic) ◎ h 142 Hanover
" *Clyde student r 14 Scott
" Emma C h 90 Courtland av
" Frank (Lillian) 1 card runner Beacon Mfg Co r SW
" Hugene (Lula J) millwkr Nat Casket Co h WF
" *Jewel student r 14 Scott
" Jno T (Lillian) 1 mach Am Enka Corp h Enka
" May r 4 Castle KW
" Meek r 14 Scott
" Polly ofc asst Harper Method Shop r 132 w Chestnut
" Polly Espy ◎ h 4 Castle KW
" Roger V sec-treas Ashev Production Cred Assn r 90 Courtland av
" Saml M (Fannie) labr Nat Casket Co h RD 1
" St Gro (Geo Garner) 16Morrow
" Thearn millwkr Nat Casket Co r WF
" Virginia reeler Am Enka Corp r 142 Hanover
" *Wm (Lizzie) 2 ◎ dr S Sternburg Co h 14 Scott
Morse J Osborne (W W) h 89 Trotter pl
" Sam G asst Am Enka Corp r 89 Trotter pl
Mort Vesta emp Caro Pr & Lt Co r 19 Commodore Apts
MORTON JONES & CO see Jones Morton & Co
" Vernon asst mgr Pig N Whistle r Sayles Village
Moseley Elizabeth student r 29 Linden av
" *Ella serv Ballard r (r) Wyoming rd
" Florence J (wid J H) ◎h 24 Woodrow av
" James W slsmn Mtn City Ldry & Abbott Knight Inc r 24 Woodrow
" *Mary (Mrs Henry) cook E M Carr r 140 Pine
" *Mike (Annie) 9 h 17 Short W Haywood
" *Murceda r 17 Short W Haywood
" Rex W r 24 Woodrow av
" Richd H (Vaughtie L) 5 ◎ mgr Moseley Shoe Rebldrs h 29 Liendon av
" Shoe Rebuilders R H Moseley mgr 58 College
" Theodore clk Charles Store Co r 29 Linden av
MOSELEY THOMAS G (Virginia G) ◎ used cars bought and sold 2 Valley—tel 4301 h 16 Johnson blvd (see Card BD and Page 42)
Moser Dorothy (Jos) r CR
" Floyd (Lillie) 3 tr dr Dave Steel Co
" *Jay W (Emma) ◎ h Roosevelt av Roosevelt pk
" Jeter F (Edna) 3 serv foremn So Bell Tel Co h 78 Linden av
" L Vergil (Lilly E) ◎ h Edgewood rd BV
" Lon M (Bonnie) 2 h Emma RFD 4
" Mildred r Emma RFD 4
" Richd H lawyer 310 Legal Bldg r SW
" Troy r Emma RFD 4

MOSER V G Plumbing & Heating 494 Merrimon av—tel 1568 (see Page 116)

MOSER VERNE G (Aldean) 2 ◎ (V G Moser) plmbg & heating h 129 Norwood av
Moses Earl G (Mary) 5 sign painter Jerry Sign Co h 252 Sulphur Springs rd
" Ernest E (Adeliade) lab Am Enka Corp r 29 Westgate rd
" *John broom buncher Mims Mfg Co r 134 Eagle
" Larkin J (Larua) ◎ h 29 Westgate rd
Moskins Credit Clo Co B L McGinnis mgr 90 Patton av
Mosman L Pauline (wid C L) ◎ h 98 Blue Ridge av
Moss Allie ofc asst B L Frink r 15 Henrietta
" Carlos W (Pearl) 2 ◎ fnshr Sterchi Bros 8 Elkmont rd
" Cecil M (Jessie) 2 r 13 Johnson rd
" Christopher G (Rosa) 3 ◎ (M & M Cafe) h Sand Hill rd
" Cris J (Rosa) 3 ◎ (M & M Cafe) Ashe h Enka
" Clyde mgr Youngs Market r 161 Flint
" Edwd H (Everlena) 5 chauf h 31 Hill
" Ella 2 lndrs h 22 Lyman
" Evelyn r 161 Flint
" F Boyd (Helene) slsmn Natl Realty Management Co h Glen Falls rd
" Gilbert T r 90 Cherry
" Gussie r 17 Williams
" Herbert A (Willie Mae) dentist Flat Iron bldg pres Ashev Nat Farm Loan Assn h Leicester
" Homer M (Glenn) 4 r Bing Hts RD 4
" Jas D (Wilma) h 44 Forrest Hill dr
" *Jennie (wid J E) ◎ 935-M h 58 Choctaw
" Jno (Nellie) r 100 Hill
" Marie sec J G Woodward dr r Leicester NC
" Mildred L r Emma

MOSS
" Reginold G (Ola) 4 ⓪ agt So Ry h Emma RFD 4
" Saml ⓪ h 22 Peace
" Virginia r 44 Forest Hill dr Kworth
Mosseller Danl F (Mayme F) 2 ⓪ (cars Welding Co) h 77 White Fawn dr
" Floyd R (Irene) 1 acety welder r 97 Cherry
" Mary H (wid Jno S) r 77 White Fawn dr
*Moten James lab Frank Silverman Salvage r 104 Livingston
*Motes Mattie maid E F Jefferies r 62 Hill
Mother Goose Kindergarden Sch Margaret L Hinsey prin 124 Flint
Motley Carrie sten Good Samaritan Mission r 29 Aborvale rd
" Mary r 29 Aborvale rd

MOTOR EXPRESS Ray F Ingle agent 44 Valley —tel 114
MOTOR EXPRESS TERMINAL Ray F Ingle mgr 44 Valley—tel 722
" Inn (J F Justus) 760 Haywood rd
Trav Bur Hotel Ashev
" W L Co (V W Ledbetter) 44 n Spruce
Mott Barbara slswn Charles Stores Co r 59 Conestee
Mottern Edna student r 138 Charlotte
" Elmer student r 138 Charlotte
" Jas C (Allie) pipe ftr So Ry h 138 Charlotte
Moultrie Ernestine presser Mtn City Ldry r 120 s Beaumont
" *Haywood ⓪ orderly Oteen Hosp h 36 Walton
Mount Mitchell Hos Mill W Y Frazier treas H O Hayes sec pres 53 Burton av
" *Olive Bapt Ch E B King pastor Livingston ne cor Herman
" *Zion Baptist Ch J W Harrison pastor Spruce cor Eagle
Mountain City Candy Co (J M Myers) 43 Caro la
" City Mill Co 35 Garfield Bilt
(See top lines BD and Page 105)
MOUNTAIN CITY STEAM LAUNDRY (INC) Jacob F Weaver pres Mary E Weaver v-p J A Ware sec-treas-gen mgr 207-13 Coxe—tel 7000
" Exch Vera Crawford mgr gift shop 55 Haywood
" Handcrafts Co (Mrs Frank E Peckham) Geo M Evans mgr 639 Biltmore av
" Meadows Inn Mt Meadows
MOUNTAIN MOTOR FREIGHT LINES INC Ray F Ingle agent 44 Valley—phone 114
" Motor Freight Lines W R Leland pres Wm P Waters sec-treas 44 Valley
Mountain San A A Jasperson mgr 85 Patton av
*Mountain St School Mamie Martin prin Mountain & Pine
Mountaineer Magazine
Mourning Elizabeth r 81 Charlotte
*Moye Carrie r 518 S French Bd av
" *Geo (Della) ⓪ h 518 s French Broad av
Moyers Ernest (Nettie) 2 weaver Beacon Mfg Co h SW
" Nettie spinner Beacon Mfg Co r SW
*Muckelvene Geneva r Norfolk
" *Henry r Norfolk
" *Janie 6 h Norfolk
" *Leon lab J R Currants r Norfolk
" *Louis r 146 Fair
" *Martha r 146 Fair
" *Sena r 6 Morrow Apts
Muddiman Albert h 4 Robinson Apts
Mueller Mother M tchr St Joan of Arc r St Genevive of the Pines
*Muldrew Edwd jan Brunswick The r 45 Blanton
*Muldrow Matilda (wid Chas) dom h 21 Atlanta
*Muldrews Lucile ironer Minico Ldry r 45 Blanton
Mull Eula (wid F S) ⓪ 1 tel opr Battery Park Hotel h 161 Va av
" Fred M (Alice) r 14 Ora
" Harry (Ophelia) linemn Caro Pr & Lt Co r 40 n French Broad av
" Kathleen student r 14 Ora
" Lucille (wid C C) 3 ⓪ h 194 Logan av
" Nell tchr WV r WV
" Ophelia (Mrs Harry) opr So Bell Tel & Tel Co r 40 n French Broad av
" Orville (Sallie) spinner Beacon Mill r Swannanoa
" Robt L (Callie M) ⓪ painter h 14 Ora
" Robt R (Carolyn) 2 clk So Ry h 107 Norwood av
" Ruby M clk Denton's dept store r 14 Ora
" Sadie (wid E L) 1 r 185 Onteora rd
" Seba (Edith) carp h 1409 Haywood rd
" Ted E student r 14 Ora
" Thos B (Emma) 3 h 95 Craggy av
" T Burton (Eva) 3 carp r 95 Craggy
" Vianna r 95 Craggy av
" Vina r 95 Craggy av
" Virginia r 95 Craggy
" Wm B (Flora Bell) 2 spinner Am Enka Corp h Brevard rd
" Katherine (wid Jno) r 890 Hendersonville rd Bilt
Mullen Lester B (Frances F) (Mullens Phar) h 65 Tacoma Cir
Mullens Pharmacy L B Mullen 25 Montford av
*Muller Cleve lab Ashev Nehi Btlg Co r 16 Gaston
Mulliken Robt R lawyer 36-37 Am Natl Bk Bldg r Aston Apts
Mullinax Burgin L clk C C Mullinax Gro r 18 Woodfin pl
" C C Groc (C C Mullinax) 74 Charlotte
" Clifford C (Estelle) 1 ⓪ (C C Mullinax Gro) 74 Charlotte h 3 Baird
" Ernest H (Floyd P) 3 plmbr BiltEst Brevard rd
" Geneva student r 47 Linden av
" Julia dept mgr Denton's Dept Store r 18 Woodfin pl
" Mabel ofc asst R C Weaver r 18 Woodfin pl
" Mary dressmkr h 16½ Wall
Mulling Helen H (wid W L) r 24 Craig Cir
Mulvaney Frank (Kathryn) 4 ⓪ Ch clk to Supt So Ry h 173 Brucemont Circle
" Marion r 26 Pearl
" Mary (wid S J) ⓪ h 26 Pearl
" N Patk (Lillian) 3 ⓪ tkt agt So Ry h 97 La av
" Wm student r 26 Pearl
Mulwee Abraham (Clarcy) 1 lab h 15 Williams
" Wm r 15 William
Mumpower Thos M rep Imperial Live Ins Co r Black Mountain N C
Muncie Henry M (Pearl) h CRG RD 4
Munday Helen marker Swannanoa Ldry r 4 Knight pl
Mundy W Pearson (Pansy) 2 milker Winyah Dairy Farm h 22 Vivian av
Municipal Golf Course Bertha Proffitt (hostess) Black Mt rd
Munroe Charlotte student r 62 Edgemont rd
" Chester P (Chester P) 1 ⓪ h 62 Edgemont rd
Munsey Myrtle (wid Roy) r 65 Tunnel rd
Munyon Duke (Josephine L) 1 ⓪ h Hndville rd Skyland
Murdock Apts (Consolidated Realty Corp) 11-15 r Murdock av
" Av Gro A R Bean Prop 116 Murdock av
" *Chas ⓪ h 191 Fayetville
" Beatrice r 120 Louie
" *Beatrice h 60 Graham
" David S (Mamie) 2 plmbr h 135 Asheland av
" Eben B elec Ashev Recreation Pk h 220 Penn av

MURDOCK
" Edwd loader Westall Lbr Yd r 220 Penn av
" Gro (A R Bean) 116 Murdock
" Harry B (Ollie P) city cir mgr Ashev Citizen Times Co r 25 Furman Ct
" Jack (Hazel) 3 tech Wise Dental Lab r 25 Rankin av
" Jas E (Daisy) 1 h WV
" J Glover (Ruby) 1 slsmn Singer Sewing Machine Co r 841 Haywood rd
" Maggie lab Ashev Cotton Mills h 41 Roberts
" Victor A (Pauline) sample carrier Am Enka Corp h 4 Trotter Pl
" Wallace r 135 Asheland av
" Wm r 135 Asheland av
*Murph Clifton (Blundell) 6 lab h 107½ Clingman av
Murphree Mary (wid E R) r CR
Murphy Andrew tchr Bilt Col r The Virginian
" *Anna 1 maid r 35 Bartlett
" *Anne r 74 Catholic av
" *Carrie r Thurland av
" Dora h 2 Patton Mtn
" *Ellen (wid J A) cook 50 Sunset Parkway h 35 Bartlett
" *Embrick hse wkr Ashev Sch for Boys r 17 Carroll av
" Emily mill wkr Beacon Mfg Co r SW
" Eugene M chiro spec suite 276 Arcade r Busbee N C
" Filling Sta (Julius Murphy) 94 Eagle
" Frank W (Essie B) 2 mech M & M Tire Shop h 60 Mildred av
" *Geo h 20 Magnolia
" *Geo (Pansey) r 440 s French Broad av
" Geo R (Julia) ⓞ supt Ashev Cotton Mills h 136 Norwood av
" Geo R Jr student r 136 Norwood av
" Gibbons W (Olive W) 2 ⓞ phys Flat Iron Bldg h 22 Hampstead rd
" Jos L (Hessie) ⓞ h 749 Fairview rd
" Jno C (Adelaide) ins h 74 Hillside
" Julian student r 136 Norwood av
" Julius (Murphy Filling Sta) r 35 Bartlett
" J T (Stella) 1 r 66 Chunns Cove rd
" *Leola ⓞ h 59 Clingman av
" Lula B r 2 Patton Mtn
" *Manning (Maggie) 2 cook h 15 Mountain
" Mary r 119 Forest Hill dr
" Mary (wid Joe) h Grove Bilt
" Mary r Tunnel rd
" Mildred B slswn r 93 Church
" *Otho ⓞ jan Bon Marche h 109 Mountain
" Pink (Nelle) 2 lab h Sunset Mtn rd RD 2
" Richd A (Lucille L) 1 mech Brown-Chevrolet Co h Rock Hill rd BV
" *Ross S (Beatrice) h 215 Fayetville
" R Frank (Lillian) 1 mech Brown Chev Co r Buena Vista
" Wm J student r 26 Hubbard av
" Winnie A r 749 Fairview rd
" W Bates (Ruth) 2 ⓞ blksmth So Ry h 26 Hubbard av
Murray Bessie r 12 Cornelia
" Cameron L mech r 129 Pearson dr
" Cecil M (Eula E) 1 opr Ashev Cotton Mills h 178 w Haywood
" Clyde guard Bilt House & Gardens r Bilt Hse
" Ernest (Myrtle) r 179 s French Broad av
" Ernest D h 4 Maxey Apts
" Ester (wid Marion) h 12 Cornelia
" *Ethel M tchr Hill Sch r 88 Clingman av
" Eula (Mrs C M) presser Minico Clnrs & Ldry r 178 w Haywood
" Furman R (Ollie) 5 tr dr Blue Ridge Gro Co
" Geo H student r 191 Cumberland av
" Grace E student r 4 Haw Creek rd
" Harriet (wid W W) h 86 Swannanoa av
" Herbert M (Georgia) h 55 John
" Herchel R (Ethel W) 2 dr Coco-Cola Btlg Co h Oo Home rd
" Jas M (Minnie M) r 318 Biltmore av
" Jas P (Gertrude C) 4 jan Haw Creek High Sch h 4 Haw Creek rd
" Jno V slsmn Marilyn Slipper Shop r Knickerbocker Apts
" J Hillard (Helen) 1 Earle Chesterfield Mill Co h Elida rd RD 4
" Nellie (wid G R) ⓞ h 129 Pearson dr
" *Peggy tchr r 88 Clingman av
" Robt S (Bura) h Brevard rd RD 3
" R Hershell (Ethel) 2 dr Coco-Cola Botlng Co r 256 Brevard rd
" Sarah (wid J W) r 86 Swannanoa av
" Sarah J 4 Amboy rd
" Sophie (wid W R) r 178 w Haywood
" Wesley L r 4 Haw Creek rd
" Wm H (Carrie B) 2 ⓞ lbr inspr h 191 Cumberland av
" Wm H Jr student r 191 Cumberland av
" Wm R (Rosa E) ⓞ agt Life Ins Co of Va h 74 Linden av
" Wm R Jr student r 74 Linden av
Murrel Vivian sten HOLC r 102 Merrimon av
*Murrough Leonora maid h 40 Congress
" *Mary (Mrs Noah) lab r 38 Herman av
" *Noah (Mary) 6 cook h 38 Herman av
Murrow Duncan student r 1 Claxton pl
" Leon (Martha) (Merrimon Av Phar) h 1 Claxton pl
Murry Ann 1 winder Am Enka Corp r 115 Hanover
" Furman R (Ollie) 3 tr dr Blue Ridge Gro Co h 1 Knight pl
" Howard student r 1 Knight pl
" Jack E (Betty) surveyor C C Camps h 54 Westgate av
Muschette Carl A (Edna M) ⓞ h 3 Ridgeway dr
Muse Carl V (Lucy J) ⓞ mt ctr A & P Tea Co h 65 Longview rd
" Chas lab r 107 Tiernan
" Ernest R (Thelma) 4 ⓞ (Muse Transfer) h 103 Mont av—tel 717
" Fred D (Winnie) 4 ⓞ farm h Co Home rd
" Jno lab r 107 Tiernan
" Minnie L 1 h 107 Tiernan
" Transfer Co (Ernest Muse) 103 Montana av
" Wm opr Shell Serv Sta r Bilt Inn
Musser Edna A (wid O C) ⓞ h 158 Charlotte
Mutton Albert E (Helen) 1 reprmn Mimidis Shoe Shop h 34 Longview rd
" A Fred (Ethel) 1 serv sta opr Harrys Motor Inn r 34 Longview rd
" Lottie M r 34 Longview rd
" Mabel J r 34 Longview rd
" Orval J r 34 Longview rd

MUTUAL COAL CO INC W S Johnson pres Furman H Rymer v p Bert Starnes sec-treas coal and coke 755 Haywood rd—tel 243 (See top lines and cards BD)

MUTUAL DISTRIBUTING CO Jas R Rice mgr wholesale grocers 347 Depot tel—720-721
" Life Ins Co of N Y C C Proffitt dist mgr Dan W Hill spec agt 805-807 Jackson bldg
" Motor Co J H Robinson mgr auto repairs 268 Biltmore av
Myer Julia r 37 Courtland av
" Rena (wid M L) r 56 Roberts

MYERS BLANCHE K (wid Chas C) sec-treas Poole's Dye Works Inc r 51 Watauga av
" Carl (Lorene) ⓞ (Carl Cafe) r 261 Haywood rd
" Clyde delmn Grace Shoe Shop r Culvern
" Florillard (Mary R) slsmn Richbourg Mtr Co h 43 Lincoln av Broadview Pk
" Floyd S (Myers Bros Novelty Shop) h Enka

MYERS
" Fred L (Pearl) 1 slsmn Army Store h 35 Arlington
" Fred L Jr student r 35 Arlington
" Hazel r 56 Roberts
" Helen r 3 Grassy Branch rd
" Isaac Jr clk Teague Mkt r 153 Vermont
" Jas H (Bessie) 3 ◎ farmer h 3 Grassy Branch rd
" Jas H Jr r 3 Grassy Branch rd
" Jno M prop Mountain City Candy Co 43 Carolina Lane h Woodfin Apts
" Lillian r 37 Courtland av
" Lorene (Mrs C B) reeler Am Enka Corp r 261 Haywood rd
" Louise sten Wm A Sullivan r 35 Arlington
" Mary E r 43 Lincoln av
" Morris (Belle) mgr Palais Royal h Biltmore av KW
" Raymond r 43 Lincoln av
" Robt clk C C Mullinax Gro r 14 Commodore Apts
" Sadie B clk Parisien Clnrs r 1 Farrwood av
" Wilbur M (Rachel) 3 lab Ashev Cotton Mill h 64 Roberts
" Wm sta opr Sinclair Filling Sta r Culvern
" Wm A (Myers Novelty Shop) r Enka
" Wm E (Gladys) 3 mgr Montgomery Ward h 9 w Chester dr
Myrick Annie D r 45 Austin av
" Harry M (Mary) 1 r 106 Washington rd
Mysch Martha opr Dale's Beauty Salon r Rankin Apts
Nabor Hugh H (Lillie B) building contr h 217 Haywood
Nagle Earl F (Charlotte) agt Met Life Ins Co h 16 Clyde
Nahikian Alice (wid E W) matron Am Enka Corp h 115 Sand Hill rd
" Martha sorter Am Enka Corp r 115 Sand Hill rd
" Satanik student r 115 Sand Hill rd
Naiman Rhea (Mrs Solomon) clk Naiman & Co r 38 Austin av
NAIMAN SOLOMON (Rhea) 3 ◎ (Naiman & Co) h 38 Austin av
NAIMAN & CO (Sol Naiman) Electrical Engineering and Contracting and electical fixtures 10 College—tel 2183 (See Page 90)
Nalley Joel (Bertha) r 44 Montford av
Nally Eugene student r 293 Hilliard av
" Olivia r 293 Hilliard av
Nance Arlyndo H (Bessie) 1 ◎ sec Ashev Cotton Mills h 112 Woodrow av
" *1Eiza (Mrs Jas) cook Fred Smathers r 6a Smathers la
" *Geo cook Pisgah Cafe r 187 Hill
" Geo W student r 112 Woodrow av
" Ida (wid W L) r 38 Fairfax av
" Irene student r 112 Woodrow av
" *Jas (Eliza) lab Hans Rees Sons Inc h 6a Smathers la
" *Jas (Mattie) 1 lab City h 380½ Biltmore av
" Jeannette tchr r 112 Woodrow av
" *Marie maid S L Baird r 25 Jordan
" Marion sec A H Nance r 112 Woodrow av
" Saml S (Lena) mgr city incinerator h 17 Highland
Nancy Hat Shop (Ruth Blomberg) 41½ Patton av
" Ray Sandwich Shop (Nancy and Billy De Vault) 28 Ravenscroft dr
Manney Alvin J (Ethel M) 2 ◎ slsmn Minico Clnrs & Ldry h Hendersonville
Nanny M C mach State Training Sch r 20 n French Brd av
Nantahala Hotel Hattie Ebbs mgr 436 Depot
Nash & Dalton (J B Dalton and J D Nash) paints 34 Broadway—tel 1541
" Earl del boy Roberts Gro St r 115 Nash
" Earl N mess Economy Cash Stor r 115 State
" Edwd slsmn Carnation Milk Co 6 Charlotton Apts
" *Elijah (Odessa) 6 lab U S Vet Hosp r 56 Gaston
" Howard clk Teagues mkt r 115 State
" Jas H clk Teague Mkt r 115 State st WA
" Jas W (Piety) lab Ashev Cotton Mills h 15 Factory Hill
" John D (Parilee) ◎ (Nash & Dalton) h 165 Charlotte
" Lee (Bertha) 1 ◎ mtr reprmn City Water dept h 115 State
" Mary M (wid E L) r 32 Larchmont rd
" Paul O (Bertha) 4 mech Am Enka Corp h CR
" *P Wm (Anna) lab So Ry r 32 Phifer
" Peter 3 pipe ftr Beacon Mill h Swannanoa
" Wm (Rachel) 3 lead burner Am Enka Corp h Enka
Naomi Chas (Pro Barber Shop) r 92 Haywood
Nardin Nelle V (Mrs W H) sec Am Enka Corp r 7 Hickory Terrace
Nardin Waller H (Nelle V) chem Am Enka Corp h 7 Hickory Terrace
Nathan Hedwig N r Middlemount Gardens RD 3
" Louise (wid Henry) r 340 Kimberly av
Natl Biscuit Co Edwd Williams mgr 37 Garfield
National Cash Reg Co G S Gard mgr 141 e College
" Casket Co Inc Wm Donnell mgr Weaverville rd Woodfin
" Cleaners (W F Hensley) 540 Haywood rd (See Card B D)
" Guard Headquarters 307 City Hall
" Realty Management Co R P Booth mgr real est 4 Page av—tel 1180
NRA J W Stickney Jr adj 318 Fed Bldg
National Shoe Shop (J F Williams) 99 College (See Cards B D)
Navy Recruiting Service G F Hull in charge 29 Federal Bldg
Naylor Bertha nurse r 3 Elliott Apts
*Nazareth Baptist Church Dr W C Brown pastor 22 Hazzard
*Neal Ardith (Bryant) maid r 36 So Side Apts
" *Bryant (Ardeth) orderly U S Vet Hosp h 36 So Side Apts
" Catherine cook r 47½ Hill
" Chas H (Lady) ◎ co surveyor Ct Hse h 2 Beaverdam rd
" Cleve slswn hand work r 15 Michigan av
" Forest sten r 15 Michigan av
" *Frank r 60 Clingman av
" *Henry porter r 8 Bay
" J Courtney (Annie) ◎ miller h 15 Michigan av
" J R colr Dunhams Music Hse r 33 Orchard
" *Kathleen r 47 Hill
" Fred (Annie) 3 dr 78 Taxie Co h 6 Phifer
Nealon C Nelon (Nina) 3 ◎ brklyr h Emma rd RD 4
*Neals Thurston r Emma rd RD 5
Nease Edgar H (Mabel) 2 pastor W Ashev ME Ch h 25 Balm Grove
Needham Garnette r 271 s French Broad av
" Jno H (Odie) plmbr So Ry h 27 s French Broad
Neeley Jno T (Ella G) 3 slsmn J W Neeley & Co 66 Lanvale av
" J Wm (Helen) 2 cable mn So Bel Tel Co 17 Princeton dr
" *Margaret maid r 389 College
" *Carrie May student r 381½ College
" *Erma cook 11 Crescent r 381½ College
" *George (Lula) lab Asheville Gas Co r 29 Turner
" Jas r 29 Turner

NEELEY
" Jas W cable reprmn So Bell Tel & Tel Co r 19 Princeton dr
" J W & Co Clo (J W Neeley) 52 Patton v
" Jay (Kathleen) dr Greyhound Lines h 5 Ansonia Apts
" Jno T (Ella) 3 ⓞ mgr J W Neeley & Co h 66 Lanvale WA
" Jno W (Julia) ⓞ (J W Neeley & Co) h 175 Flint
" Joe dr Atlantic Greyhound Lines h Brevard
" *Lula r 29 Turner
" Wilbert r 29 Turner

NEHI BOTTLING CO Chester Brown pres bottlers 322 Southside—tel 1937
Neigh Lillie Levi (wid S N) r 676 Fairview rd
Neighbors Frank F (Anna E) 1 mgr Harrison Auto Parts Co 1 Craven St h 9 Louisville pl
Neighbors J Richd (Willie L) 3 stoker H W Kindler h 52 Chunns Cove rd
" Jno T r 260 Hendersonville rd Bilt
" Lee J (Ruth) 1 tr dr Frank Silverman & Co h 64 Chunns Cove rd
" Richard J (Willie Lee) plumbrs hlpr H W Kindler r RD 2
" Robt (Cordelia) 1 ⓞ h 153 Hanover
" Thos N (Alva L) 4 ⓞ clk So Ry h 37 Howard

NEIL see **NEAL**
" Bessie S (wid Frank) 1 r 58 Herron
" Marshall (Mildred) 1 ⓞ h 98 Houston
" Nell (wid Neil) P O h 123 Montford av
" Wm E (Adelaide) 1 slsmn Stand Coffee Co h (r) 90 Merrimon
*Neils Georgia (wid W H) 3 cook r 147 Valley
Neilson Arthur D farmer r 11 Spooks Branch
" Richd L r 11 Spooks Branch rd
" Robt L (Zona L) 3 ⓞ h 11 Spooks Branch rd
" Wm E lab Grove Pk Inn r 11 Spooks Branch rd
Neiswanger Earle V (Gladys J) 2 engr h 173 Forest Hill dr KW
Nelly Marian N sten Lipscomb & Lipscomb r "Ramblers" Sunset Ter Grove Pk
Nelms Geo W (Emma) h 13 Hill
" Pernie r 13 Hill
" Roy (May) 3 bus dr Greyhound Bus Co h 120 Hudson
Nelon Daniel C r 147 Charlotte
" Doris A student r 15 Spooks Branch rd
" Eldred (Ethel) 3 weaver Bilt Industries h 617 Reed Bilt
" Ernest N (Edith) ⓞ 5 h 15 Spooks Branch rd
" Franklin A (Annie) 2 ⓞ health inspr Buncombe Co h 6 Spooks Branch rd
" Geo A (Margie) 2 h 43 Spooks Branch rd
" Harold R r 6 Spooks Branch rd
" Helen reeler Am Enka Corp r 15 Spooks Branch rd
" Howard (Marietta) 1 carp Am Enka Corp h 17 Spooks Branch rd
" J Herbert (Lona) h 13 Spooks Branch rd
" Juanita student r Hazel Mill rd
" Louis E tr dr Citizens Transfer Co r 15 Spooks Branch rd
" Mae student r Hazel Mill rd
" May D 1 r 128 Barnard av
" Myra M (wid A R) ⓞ h 49 Spooks Branch rd
" Pauline student r 6 Spooks Branch rd
" Virginia C sten Ruffner Campbell r 6 Spooks Branch rd
" Wm W (Grace) 1 ⓞ warehse mgr J M Westall & Co h Hazel Mill rd
Nelson Alice (wid N B) r 14 Grassy Branch rd
" *Annie (Henry) mt ctr FERA Cannery r 51½ Lee
" Betty (Betty Nelson Beauty Shop) r 128½ Woodfin
" Bettie Jean 20 Hibernia
" Carl E (Naomi) 3 shoe slsmn Efrid's Dept Store h 21 Starnes av
" Carolyn stewardess Manor Hotel r 16 Cumberland av
" *Chas (Mabel) bellmn r 153 Valley
" Chas J (Emma) 3 lab Hans Rees Tannery h 219 Fairfax av
" Clarence R (Bertha) firemn So Ry h 61 Brownwood av
" *Clink (Edlean) 3 lab City Cannery r 64 Livingston
" Dorothy bkpr Sears Roebuck & Co r 16 Cumberland av
" Edwd (Lucy) 3 lab S Sternberg Co h 20 Hibernia
" *Henry (Annie) 1 plstr r 51½ Lee
" Jas (Myrtle) lab h 167½ Biltmore av
" Jas H r 20 Hibernia
" J D r 16 Buncombe
" *Kate r 10 Crescent
" *Mabel (Mrs Chas) waitress Bilt Hosp h 124 s Beaumont
" *Mattie r 27½ Fair
" Osie Lee r Hibernia
" R M silviculturist Aplchn For Exp Sta
" *Sarah 1 r 19 Mountain
" *Sarah 2 r 255 s Beaumont
" T E (Alma) meat ctr Jax Pax Stores Inc r 183 Flint
" *Viola r 19 Tuskegee
" Walter H (Reedie) 3 h 16 Buncombe
" Wm r 16 Cumberland av
" Wm B (Roberta) condr So Ry h 67 Buchanan av
" Wm R (Maggie) engr So Ry h11 Cumberland av
" Wm B Jr slsmn Am Oil Co Serv Sta r 67 Buchanan av
*Nesbeth Webber r Cherry
Nesbett Geo r Nantahala Hotel
*Nesbit Rosa maid E E Wheeler r 23 Lincoln
Nesbitt Andrew W (Clara) ⓞ Buncombe Co farm demonstration agt h 754 Fairview rd
" *Arthur (Carrie) 1 h 113 Bailey Hill
" Carrie hskpr Grove Park Inn r do
" *Columbus (Nellie) h Wyoming rd
" *Eugene (Maggie) lab r 44 Short McDowell
" Frank (Willie) 1 lab Am Enka Corp r Enka
" *Jno (Nesbitt's Coal Yd) r 39 McDowell
" M L tchr Candler School r Fairview
" Milton H (Austa) ofc mgr Farmers Federation h 35 Longview rd
" *Turner M (Georgia) h Thurland av
" *Wm (Lucille) ⓞ bell capt Hotel Asheville r 137 Blanton
*Nesbitts Coal Yd (Jno Nesbitt) coal and wood 133 So Side av
*Nesby Alfonso r 134 Eagle
Ness Irving co partner Ashev Junk Co r 143 Liberty
" Philip co partner Ashev Junk Co r 143 n Liberty
Nest Erwin (Ashev Junk Shop) r 143 s Liberty
Nesh Phillip (Ashev Junk Shop) r 143 s Liberty
Netherson Geo (Willie May) fcty wkr Beacon Mfg Co h Swannanoa
" Willie May (Mrs Geo) fcty wkr Beacon Mfg Co r Swannanoa
Netherton Blain (Geanea) 1 ⓞ h Leicesterrd RD 4
" R Larn (Bonnie K) 2 ⓞ baker Quality Bakery h Oak
" Tula (Mrs Z M) dietian Rankin Sch r 27 Langwell av
" Zack M (Tula) 1 hotel stewartd h 27 Langwell av
Nettles Calloway B (Katheryn S) 1 dispr So Ry h 163 Tacoma Cir

NETTLES
" Elizabeth (Mrs W S) sec Herman J Gudger r 133 Evelyn pl
" Harry L (Margaret) (Nettlewood Nurseries) h Hendersonville rd V Spgs
" Herbert R (Lenore) 1 tchr Venable High Sch h Ashev RD 3
" Kathryn S (Mrs C B) (Sho-Nuff Sanwich Shop) r 163 Tacoma Cir
" Wray S (Elizabeth) 1 slsmn Auto Finance Co h 133 Evelyn pl
" Zeb V (Bernice) 1 ◎ lawyer 509 Jackson bldg h n Kensington rd
Nettlewood Nurseries Inc (H L Nettles) Hendersonville rd V Spgs
Neuman Jessie nurse 324 Montford av r do
Nevercel Frank J (Ida) ◎ (Bicycle Shop) h 97 St Dunstans rd
" Julia G tech Adams and Lynch drs r 97 St Dunstans cir
Neville Lee S slsmn Dunhams Music Hs r 22 Orange
New Bethel Baptist Ch 500 So French Brd
New Bridge Free Will Baptist Ch C G Elkins pastor 3 Elkmont rd
Newbridge Bapt Ch W B Sprinkle pastor Weaverville rd (Newbridge NC)
" Cecil borderer Ashev Hosiery Mill r 115½ Mont av
" Central Hotel W O Willis mgr 19½ Biltmore av
" Coml Hotel C F Pinkston mgr 420 Depot
" Deal Cafe (L B McCoy) 11 Montford av
" E Fred (Addie) 1 h 115½ Mont av
" England Mutual Life Ins Co C J Roberts dist mgr 1 Tech bldg
" Fred E student r 115½ Mont av
" Hope Mission L E Ballard pastor 120½ Swannanoa av
" L T agt supv Imperial Life Ins Co corCollege and Rankin av
" Medical Bldg (Consolidated Reality Corp) FA Michael mgr 29 n Market
" Morgan Hill Baptist Ch Nanl Starnes pastor Enka
" Ophelia r 115½ Mont av
" *Whit (Janie) 4 h 108 McDowell
" York Cafe Jas Williams 508 Haywood rd
" York Life Ins Co Emmett W Underwood organizer 258 Arcade bld
" York Life Ins Co B M Noland spec agt 201-02-03 New Med bldg
*Newby Ida r 73 Gudger
" *Mitchell lab r 73 Gudger
Newell Nathl clk S A Rubin Gro Store r 24 Marcellus
Newhouse Adrian V (Olga) lab Ashev Mica Co h 284 Hendersonville rd Bilt
Newman Emory dept mgr Liggetts Drug Store r 202 Broadway
" Harriett student r 202 Broadway
" Harriet L (wid Phillip) bkpr Caro Coal & Ice Co h 10 Liberty Apts
" Helen opr So Bell Tel Co r 202 Broadway
" Jessie r 300 Montford av
" Jno J (Margaret E) h 11 West View rd
" Ola (wid W H) 1 r 202 Broadway
" Vinson student r 202 Broadway
Newsome Wm R (Mary) 1 chemist Am Enka Corp r 891 Haywood rd
Newson Bessie tel opr So Bell Tel & Tel Co r 10 Ravenscroft Apts
Newton Florence S spinner Am Enka Corp r 525 Pearson dr
" Jas E (Reatha) 4 h 41 Franklyn
" J Walker (Eliz) h 33 Franklyn
" L Armond (Belle) 1 r 33 Franklyn
" Marvin slsmn Ashev Gas Co r 56 Hiawassee
" Old Soldiers Cem Bilt av n cor Vandilla av
" Robt (Florence S) tr dr Kelly Coal Co h 525 Pearson dr
" School Ella B Monroe prin 534 Biltmore av
" Steve J (Maud) (Newton-Stokes Co) h 85 Patton av
" -Stokes Co clo (T F Stokes & S J Newton) 81 Patton av
Nicely Richd V (Annie L) (Tteen Cafe) h Black Mtn rd Oteen
Nicholas Mae (wid W H) reeler Am Enka Corp r 54 Oakwood
" W H reeler Am Enka Corp r 54 Oakwood
*Nichols Ada (Mrs Dolph) maid J E Dozier r 24 Weaver

NICHOLS ARCHIBALD (Eula) 1 ◎ sec Ashev Merchants Assn h 333 Montford av
" Bertha (Mrs Zeb) burler Beacon Mfg Co r Swannanoa
" Bessie W (Mrs J W) sten Nichols Realty Co r 210 Merrimon av
" C Dennis r 191 Brevard rd

NICHOLS CHAS A (Virginia) mgr Ashev Ldry—tel 2000 h 209 Aston Apts—tel 4494-J
" Chas E (Nell) factory wkr Beacon Mfg Co h 19 Arborvale
" Cornelia r 19 Arborvale rd
" Cornelia L (wid Chas) h 19 Arborvale rd
" Davis M plant mgr Dennison Mfg Co r 19 Arborvale rd
" Dennis r 191 Brevard rd
" *Dolph (Ada) h 24 Weaver
" Elizabeth student r SW
" *Esther r 129 Poplar
" Eula B (Mrs Archie) tchr Mother Goose Sch r 333 Montford
" Fred (Ruby) 1 dyer Beacon Mills h Swannanoa
" Geo (Elle) ◎ (Alpha Shoe Shine Parlor) h 56 Clayton
" Gertrude M nurse r 16 Forsythe
" Helen (wid C N) r 218 Forest Hill dr Kworth
" Herman G asst mgr Ashev Ldry r 8 Beaver dam rd
" Herman G clk Mincio Clnrs & Ldry r Beaverdam rd
" Hubert R (Billy) 2 slmns Morris Austin Co 39 Ormond
" Hugh r 191 Brevard rd
" H Ray (Flossie L) slsmn Morris-Austin Co r 39 Ormand av
" Jas J Chapter De Molay meets 2nd and 4th Wed Masonic Temple
" Jennings B (Vivian) (L & N Barber Shop) r SW
" Jno A student r 8 Beaverdam rd
" Jno A Lodge No 250 AF & AM meets 2d and 4th Thur J L Brown sec Masonic Temple

NICHOLS JOSEPH W (Bess W) ◎ pres Nichols Realty Co h 210 Merrimon av
" Kidder asst hskpr Geo Vanderbilt Hotel h 152 Flint
" *Laura r 129 Poplar
" Lowman (Irene) 2 interior decorator r 34 Arlington
" Luther E (Ada) phys US Vet Hosp No 60 r do
" Mamie r 129 Poplar
" Marie (wid C N) h 147 e Chestnut
" Marjorie student r 210 Merrimon av
" Mary G (Mrs J J) mgr Ashev Ldry h 8 Beaverdam rd
" Mary H (wid J B) r 210 Merrimon av
" Nannie 65 State
" Nell (Mrs C E) sten Beacon Mfg Co r 19 Arborvale rd

NICHOLS REALTY CO (Inc) J W Nichols pres 273 Grove Arcade bldg—tel 275 (see Page 121)

NICHOLS
" Rena tchr Hall Fletcher Jr High Sch r 210 Merrimon av
" Russell card runner Beacon Mfg Co r SW
" Saml M (Annie) h 191 Brevard rd
" Standhope (Maud) 1 factory wkr Beacon Mfg Co h SW
" S Melville (Annie) h 191 Brevard rd
" Vivian (Mrs J B) sec SW Bk & Trust Co r SW
" Wm student r SW
" W Hugh r 191 Brevard rd
" Zeb (Bertha) 2 mill wkr Beacon Mfg Co h SW
Nicholson Arthur (Rachel) h 41 Balm Grove
" Blanche h 3 Westall Apts
" B Cleve (Estell) 1 mech Am Enka Corp h Enka
" Calvin formn Caro Pr & Lt Co r 20 n French Brd av
" Carl (Hazel) clk Sears Roebuck & Co r 23 Haywood
" Charlotte cook Standhope Nichols r SW
" Compton r 6 Mildred av
" David M (Naomi L) ⓞ Caro Pr & Lt Co h 24 Mildred av
" Edgar L (Fanny) ydmn So Ry h 23 Collins
" Ernest J (Maggie) ⓞ h 966 Haywood rd
" Eva 1 r Enka
" Everett G clk Teague Mkt r 6 Mildred av W Ashev
" Everette r 4 Mildred av
" Irene tchr Venable High Sch r 1056 Haywood
" Gertrude h 2 Anandale Apts
" Grimes J (Katharine T) ⓞ h 1 Pine Tree rd
" G Paul (Maude) ⓞ mach Ashev Cotton Mill h 1056 Haywood rd
" H Leon r 966 Haywood rd
" H C mech Caro Pr & Lt Co
" Hazel (Mrs Carl) inspr Am Enka Corp r 232 Haywood
" Ida lab Am Enka Corp r Enka
" Jas r 4 Mildred av
" Jas A (Effie) meat cutter r 4 Mildred av
" Jas H ⓞ h 6 Mildred av
" Jas R (Effie L) clk A & P Tea Co h 4 Mildred
" J Carl (Hazel) shpg clk Sears Roebuck & Co r 232 Haywood
" Paralee factory wkr Beacon Mfg Co r SW
" Thomas (Lillie) 6 ⓞ tr farmer h CR R D 4
" J (Mabel) h (r) 8 Kenilwroth rd KW
Nickel Hilda 2 smstrs r 17 Blair
" Sandwich Shop (Jno H Richardson) 206 Hillard
Nicks Anderson B (Nannie M) ⓞ h 15 Haw Creek rd
" Carl L r 15 Haw Creek rd
Nides Harry mus W W N C r George Vanderbilt Hotel
Nielsen Chris L (Maude) 1 trk dr r 114 Hazel Mill rd
Nieswanger Herman B r 173 Forest Hill dr KW
Nihlean Edith sten U S dist atty r 29 Hollywood
" Emily (wid J) h 29 Hollywood
" Janet sten Ashev Gas Co r 29 Hollywood
Nik Nar Nursery (Clement G Latta) Biltmore
*Nipson Jno J (Mary W) ⓞ brklyr h 41 Congress
Nitzer Nessie h M5 Austin av
Nix Alvin R (Annie) 1 ⓞ h 14 Beaverdam rd
" Clara K (wid C L) h Woodfin
" Edna L r Woodfin av
" Elizabeth M clk F W Woolworth & Co r 14 Beaverdam rd
" Gelen R tchr Woodfin Sch r Woodfin av
" Geo B (Dorothy B) 4 ⓞ (Nix Memorial Wks)
" Nix Mem Wks Hdville V Spgs rd
" Geo M (Pearl R) h 6 Kellogg Hill rd
" Harold r 79 Wellington
" Hobson D (Ruth Mary) 6 ⓞ ship clk Food Brokers Inc h 605 Monford av
Nix Isabel nurse r 25 Hollywood
" Louise clk F W Woolworth & Co r 16 Beaverdam rd
" Lula r 197 Joyner av
" Mary (wid Dolphus) r 197 Joyner av
" *Melvin (Essie) 5 lab h 47 Hazzard
" Memorial Wks (G B Nix) r Hendersonville rd V Spgs
" Millard lab So Ry r 503½ Haywood rd
" Nettie (wid J F) ⓞ h 79 Wellington
" *W T r 47 Hazzard
Nixon auto parts (J B Nixon) auto parts 64 Biltmore av—tel 999
" A Louise bkpr Denton's Dept Sta r 443 Beaucatcher rd
" Chas S buyer Am Tobacco Co r 24 Mildred av
" Geneva (Mrs H) winder Am Enka Corp r 49 n French Brd av
" Herbert G (Marion C) 1 shpg dept Beacon Mfg Co r 643 Beaucatcher dr Mside
" Hoke S (Geneva) colr Moskins Sto r 49 n French Brd av
" Jas M (Alma) desk sgt Sheriffs ofc h 235 Murdock av
" Jno B (Lucile I) 3 (J B Nixon Auto Parts) h 30 Westchester dr Kworth
" J B Auto Parts (J B Nixon) 64 Biltmore av
" Louise slswn Denton's Inc r 443 Beaucatcher dr Mside
" Oder A (Georgie) 1 slsmn So Dairies r 20 s Ann
" Saml colr Hayes & Hopson r 69 Rankin
" Sara tchr Hall Fletcher Jr High Sch r 6 Lenox court
" Virginia bkpr Gardner Hosp r 30 Westchester dr KW
" Walter B ⓞ contr h Beaucatcher dr Mside
" Walter B Jr r Beaucatcher dr Mside
Noble Herbert guard Biltmore House r Biltmore House
" Jno M (Margaret) 1 av pilot Aero Serv Corp h 7 Charlotton Apts
NOBLITT A SPENCER spec agt Protective Life Ins Co res Black Mountain NC
Noblitt Dennis r 74 Rumbough pl
" Harry M clk Home Store Inc res Old Fort
" Martin W (Lophia) ⓞ h 180 Asheland av
Noland Allen (Helen) lab r 23 Atkinson
" Anderson lab r 22 Atkinson
Noland Billie r 2 Carter Apts
NOLAND BROWN CO (Inc) M C Noland pres sec and treas John Lovin vp funeral directors 283 Biltmore av—tel 65-4727 (See bottom lines BD)
" Burt M (Hattie) ⓞspec agt N Y Life Ins Co h 95 Church
" Callie (Mrs Ernest) lab Am Enka Corp h Enka
" Dewey H supr State Hwy Comm h Waynesville
" Ernest (Callie) lab Am Enka Corp r Enka
" Eugene (Texas) clk Ry M S h 67 Baker av
" Harry student r 2 Carter Apts
" Haywood (Ann) h 22 Atkinson
" Jno R firemn h 10 All Souls Crescent
" Jones lab r 22 Atkinson
Nolan Kern W (Mary) 1 weaver Beacon Mills h SW
NOLAND MASSENIA C (Georgie) ⓞ mgr Noland Brown Funeral Home h 283 Biltmore av
*Noland Mary maid r 159 College
" Robt E (Lula) rep N Y Life Ins Co h 71 Buchannan av
Nolen Lollie serv clk So Bell Tel & Tel Co r 1 Mt Mount Vernon Circle
Nooney Charles A (Sarah) 2 phys dir Y M C A r 47 Orange

NORBURN
" Chas S (Susan K) (The Norburn Hospital) r 16 Stuyvesant
" Hospital The Inc Dr Chas S Norburn pres Dr Russell L Norburn sec-treas and gen mgr 346 Montford av
" Russell (Norburn Hospital) r 16 Stuyvesant
" Martha r 16 Stuyvesant rd BF
Nord G J (Edith) chem e Euclid pkwy h e Euclid pkwy
Norlina Apts 44 Oharlotte.,
Noland Co G A Shuford v-p F P Edward asst sec-treas Redmond Anthony asst sec 207 Jackson Bldg
*Norman Alberta cook h 25 Madison
" *Annie maid Langren Hotel h 42 Hildebrand
" *Bessie maid r 2 Cumberland pl
" *Cassie porter Pullman Co r 64 Phifer
" Ohas E (Willie E) 3 designer Three Mountainneers h 58 Hudson
" *Dora Mae maid r 2 Cumberland pl
" *Duvie dom r 74 Spruce
" Elizabeth clk Ladies Shop r 31 Old Haw Creek rd
" *Gertrude (wid P G) maid 196 Tacoma Circle h 67 Pine Grove
* Geo (Dora) ⓪ orderly Ot Hosp h 2 Cumberland pl
" *Hattie r 2 Cumberland pl
" Jas L plumber H W Kindler r 191 Flint
" J Leon plumbr Kindler Plmbg Co r 191 Flint
" Lee carrier PO r 35 Beardon av
" *Lura maid Marion Crane 2 Cumberland
" *L Millie lob r 327 So Side av
" *Millie r 78 Spruce
" Ossa L carrier PO res E Flat Rock N O
" *Otis r 159 s Grove
" Ray A (Grace) 1 pur dept Am Enka Corp h Enka
" Robt L (Ruby W) 7 h 42 Pearson dr
" *Virgin (wid H) 1 h 331 Asheland
Norment Owen L (Ruth) 1 ⓪ tchr Ashev H Sch h 70 Lincoln av
Nornabell Catherine (H M) 1 writer h 9 Golf
" Henry M (Catherine) 1 dir Mt Lake San r 9 Golf
*Norris Chas (Perre) 2 h 24 Miller
" *Chester (Bonita) h 12 Huntington
" Clyde O (Zola) painter r 15 Jefferson dr
" Dora (wid O W) 1 bdg hse h 64 Brevard rd
" Henry (Kathleen) assorter SW Ldry r 227 Rankin av
" *Jack lab r 76 Pine
" *Jno H (Edna) 1 h 174 Blanton
" *Sarah h 132 s Grove
" Selena (wid G B) h 6 Moffatt rd
North Ashev Bapt Ch C K Turner pastor 20 Forsythe
" Carolina Agency J H Grogg Jr pres J H Grogg sec-treas 16-17 Classic Bldg
" Caro Inspection & Rating Bureau R M Dark agt 237 Arcade Bldg—tel 5358
" Caro Mutal Life Ins 13½ Eagle
" Caro Oil Co, 288 Riverside dr
" Oaro State Constr Co Fairview rd
" Caro State Material Co Inc H M Heywood pres J E Cooper sec-treas Fairview rd Biltmore
" Albert mess Postal Tel Co r 23 Williams
" Phoebe (wid Robt N) 1 h 23 Williams
Northcott Elliott judge U S Circuit Ct of Appeals res Huntington W Va
" Jas C (Ottie) supr St of N C h 21 Woodfin pl
" Louise student r 21 Woodfin pl
Northern Stella sec Water & Sewer Maintenance Dept h 160 Hillside
Northington Louise tchr Claxton Sch h 1 Joan Apts
" Jas F mgr Valley View Poultry Farm r 69 Haw Oreek rd
Northup H Kendall (Martha) dept head Sears Roebuck & Co r 20 Katherine pl
" Martha (Kendall) tchr Haseltine Sch r 20 Katherine pl
" Willard B (Frances) ⓪ h 66 Evelyn pl

NORTHWESTERN MUTUAL LIFE INS CO Tom N Clark Special Agt 218 Haywood Bldg—tel 3917

Norton Dan knitter Ashev Hos Co r 50 Mildred
" D Benj (Nora) 2 ⓪ lab U S V H h 3 Johnson rd
" Edward A (Winnie) 3 firemn So Ry h 45 Nevada
" Frank W (Martha) 4 ⓪ firemn So Ry h 156 Logan av
" Jno (Olive) rev ofcr Gov r 891 Haywood rd
" Jno D invest alcohol Tax unit h 891 Haywood rd
" Nora (Mrs D B) lab Beacon Mfg Co r 3 Johnson rd
" *Will (Lillie B) porter Liggett Drug Co No 769 h 55 Randolph
Norvick Jennie (wid Saml) r 27 Nonroe pl
Norville Thos r 68 Orange
Norwood J David r 2 Ambassador Apts
" Mary h 2 Ambassador Apts
Nottingham H Redwood bkpr Bilt Est Co r 5 Browntown rd
Nowell Chas A (Mattie L) 1 dr Smoky Mtn Stages h 41 Fulton
" Edwin (Ila) phar Charlotte St Pham r 201 Merrimon av
" Florence r Enka
" Grayce N (wid A H) r 31 Grove
" Katherine r 201 Merrimon
" Jno N (Carrie) 7 spinner Am Enka Corp h Enka
" Jno W r Enka
" Rogers J (Ethel) 2 spinner Am Enka Corp h 156 Sand Hill rd
" Sue (wid Syl) r 385 Kimberly
" Thos C (Glenn) stereo Ashev Oitizen Times Co r 112 Swannanoa av
" Virginia lab Am Enka Corp r Enka
Noyes Katherine r 2 Woodland rd
*Nuckles Tom (Bell) jan Cumberland Apts r 27 Ocala
*Nuckols Maggie r 106 Broad
" *Osia (Agnes) clnr Guy Poole Co r 125 Broad
Nun Such Cafe (M L Crumpler Edith M Kelly) 633 Haywood (See cards BD)
Nye Ruth (Mrs S N) librarian U S Vet Hosp r 3 Arco rd
" Stuart N (Ruth) silversmith h 3 Arco rd
OK Cash Store No 1 mgr J M Baldwin 428 Depot
" Cash Store No 2 (So Fish & Gro Co) M W Campbell mgr Emma
" Cash Store No 3 (So Fish & Gro Co Inc) 91 Valley
" Cash Store (W R Cain mgr) 67 Hill
" Cash Store (A E Tron mgr) 89 Valley
" Cash Store (C W Wilson mgr) h Old Burnsville Hill rd
Oak Orest Apt 12 Golf
" Forest Presbyn Ch (Wriston Hartsell pastor) Sand Hill rd cor Oak View rd
Oak St Gro (D S Schandler) 47 Oak
Oakhurst Apts 110-12 Buchanan av
Oakland Heights Presby Ch (Wm McKim pastor) Biltmore av
" San 74—84 Oakland rd
Oakley Barber Shop (Thos V Plummer) 574 Fairview rd
" High Sch (J O Terrell prin) Fairview rd
" M E Ch (Geo Herman pastor) Fairview rd
" Nurseries 75 Porter Bilt
Oaklyn Serv Sta (Geo J Willis) 825 Fairview rd
Oakwood Serv Sta (Lawrence Miller) 821 Haywood rd

OASIS
" Serv Sta (Jerome Spivy mgr) 471 Haywood rd
*Oates Bessie cook R L Gibbons r 64 Ridge
" Bldg 20-22 n Pack sq
" Dora B (wid J R) ⓪ h 90 Gertrude pl
" Fred B real est (Fred B Oates) 327-28 Legal Bldg
" Fred B (Kate M) 4 ⓪ sec-treas-mgr Freddo's Inc h 55 Sunset pkwy
" Kate (Mrs F B) pres Freddo's Inc r 55 Sunset pkwy
" Luther P (Lucile) ⓪ cbnt mkr Artisan Shop h 14 Spooks Branch rd
" Odell mech r 324 Vanderbilt rd
" Wm R (Emma) caretaker r 324 Vanderbilt rd
O'Brian Condie A (Pearl S) 4 plmbr Moser Plmbg Co h 811 Academy Bilt
O'Brien Condy A (Susan) 4 plmbr V G Moser h 1 Academy Bilt
Occidental Life Insurance Co of N C (W Elbert Chambers mgr Arthur L York field supervisor Miss George A Phillips agency sec)
" Insurance 403 Public Service Bldg—tel 1007
Ochsner H E asst for supv Pisgah Nat For r 308 Cumberland av
O'Connell Anne H h 5 Commodore Apts
" Carrie notary public 501-506 Legal Bldg r 266 Forest Hill dr
" Julia A (wid Wm S) ⓪ h 266 Forest Hill dr KW
O'Daniel Henry C (Etta R) 1 firemn So Ry h 49 Hudson
Odell Chas C (Nora B) 1 mgr Airway Vacuum Clnrs h 11 Warwick rd KW
" Jule P (Nettie) carrier Ashev Citizen h 401 Biltmore av
" Marguerite r 401 Biltmore av
Odom Eloise (wid E W) h 154 Bartlett
" *Luther (Sallie) bellmn Princess Ann Hotel h 98 Broad
" *Violet maid C E Morgan r n Kensington rd
" Wm E (Blythe) slsmn Swift & Co h 5 Monroe Apts
" Wm E Jr student r 5 Monroe Apts
" Wm F (Dorothy) gen supt Sayles Biltmore Bleacheries Inc h 6 Holmwood rd
Office Equipment Co (Stacy Vines) 323 Sand Hill rd
Officer Raymond H (Bess) 1 supt FERA Cannery h 9 Tampa av
Ogden Wm H (Mabel) mgr Bell Finance Co h 4 Woolsey Apts
Ogilvie Emma A (wid F S) h 1334 Haywood rd
" Margaret ⓪ h 31 Busbee rd
Ogle Elzie H (Elsie) 5 h 19 Johnson rd
" Ernest A (Louise G) trav slsmn International Shoe Co h 6 Caledonia rd KW
" Grady (Lillie) 6 lab h 16 Green
" *Lawrence (Ruth) orderly Oteen Hosp r 25 Clemmons
" Louise G (Mrs Ernest A) mus Ogle Piano Studio r 6 Caledonia rd KW
" *Ruth maid R V Proffitt r 25 Clemmons
*Oglesby Jonas W delmn Sam P Burton & Son r 21 Sassafras
Ogletree Bruce (Mrs O S) sec Auto Parts & Gear Co r 290 Merrimon av
" J C Caro Rayon Products r 115 Haywood
" O Saml (Bruce) (Auto Parts & Gear Co) h 290 Merrimon av
*Ohanon Ernest (Fannie) roller Hans-Rees Sons h 21 Hibernia
" *Harry (Lucinda) clk Linn Cash Store r 109 Blanton
*O'Hannah James (Ardie) 4 elevator boy Oteen Hosp h 16 Hibernia
*O'Hanahan Lucinda serv R C Freeland r Blanton
*O'Hannon Cathleen student r 30 Hibernia
" Collie (Winifred) 1 h 56½ Beech
" *Doc r 39 Weaver
" *Frank chauf r 39 Weaver
" *Jacob (Delilah) h 30 Hibernia
" *Jas O (Cmatche) ⓪h 39 Weaver
" *Leroy student r 41 Herman av
" *Perry clk Yellow Front Gro r 30 Hibernia
" Willie dom r 120 Beaumont
O'Hara Joel W (Annie) ⓪ asst pastor Bapt Ch h CR
O'Herron Edwd M (Sallie) 1 ⓪ v-p Eckerds Drug Store Inc res Charlotte N C
Ohio Nat'l Life Ins Co Geo G Moore mgr 11 Tech Bldg
O'Kelley Alvin H (Maude) 1 tr dr Gulf Ref Co h 18 Brownwood av
" B Zeb (Laura) 1 h 265 Haywood rd
" Dale r 18 Brownwood av
" Elizabeth r ⓪ 10 Bartlett
" Jas clk Gulf Ref Co r 100 Bartlett
" Jas student r 18 Brownwood av
" Lois (wid C E) 2 h Deaverview rd
" Owen r 265 Haywood rd
" Thos L (Manning) condr So Ry h 100 Bartlett
O'Kelly D Lee (Carrie) 2 ⓪ shop So Ry h 32 Parkman av
" Edwd G (Dinah) 2 lab Williams-Brownell Planing Mill h 401 Summit
" Glenn (Lucy) dr French Broad Ldry h 15½ Wamboldt av
" Lucy (Mrs Glenn) lab SW Ldry r 15½ Wamboldt av
Oldham Hunter weaver Bilt Handcraft Shop r 141 Hillside
" Martha B r 135 Mich av
" Richd A (Augusta) 1 dr Blue Bird Taxis h 141 Hillside
Olinger Jerry (Mary) 1 (Jerry Sign Co) h 37 Robindale av
" J D student r 37 Robindale av
*Oliphant Christopher G (Clarice) ⓪ porter Pullman Co h 153 s Grove
" *Wm (Mary E) cook Applachian Hall r 153 s Grove
Olive Henry J (Minnie K) h 17 Arborvale rd
*Oliver Bessie serv Mary J McCormick r s Grove Ashev
" *Fred lab r 62 Max
" H Wimverly (Fanny) slsmn Kennard Candy Co r 133 Norwood av
" Henry J (Minnie K) yd mgr Pocohontas & So Coal Co h 17 Arborvale rd
" *Jas bellmn Modern Home Hotel r 133 s Grove
" *Jno lab r 4 Richie
" R R (Esther) 1 ⓪ pres and mgr Ashev Cigar Co Inc h 37 Melrose
" *Whitmore (Emma W) 3 lab h 4 Richie
Olivero Jno spinner Beacon Mfg Co r SW
Olson Andrew Z (Florence) real est r 19 Forsythe
" Jno J jr forester Pisgah Nat For r Y M C A
Olympia Candy Kitchen (J G Lamprinakos) 11½ Biltmore av
O'Neal George E (Lillian H) 2 slsmn Reusing Light & Refrigerating Co h 302 Cumberland av
*O'Neal Latt (Beulah) 3 h 20 Crescent
" *Sara maid Jan Keykoop r Enka
" Wm eng So Dairies r 232 Haywood
*O'Neal Mamie r 25 Grail
" *Zula 8 lab h 4 Gaston Apts
O'Neals Geo E (Lillian) 2 slsmn Reusing Light & Refrig Co h 302 Cumberland av
*O'Neil Haywood (Rosa) 1 United Tire Retreading and hepr Auto Parts Co 62 Mountain
O'Neil Jno r Webster Hotel

O'NEIL
" Katherine M tchr Hall Fletcher Jr High Sch r 28 Caledonia rd
" *Mary dom r 32 Hildebrand
Opdebeck Francis r 143 Logan av
Open Air Mkt (Oscar Miller and Roger Williams) 102-104 Lexington
O'Possom Trot Cottage(R E Good)Albemarle pk
Optimist Club (See Page 70)
Ora St Presby Ch W P Chedester pastor 96 Ora
Orders Leonard R 1 mech Stand Oil Co r 923 Haywood rd w Ashev
Ordway Le Roy B (Mary B) ⓪ gen agt Provident Life Ins Co h 221 Westover dr
Orlaney Geo C (Mae) ⓪ 1 (Dula Springs Service Sta) h WV
" Geo C (Mae) 1 (Dula Springs Serv Sta) WV
Ormand Edgar A student r 59 Linden av
" Flaudia L (wid E A) 1 ⓪ h 59 Linden av
" A K Jr (Eilleen G) 1 ⓪ aud Dillard Realty Co r Lakeview Prk Burnsville Hill rd
Orr Adeline r 330 Hillside
" Andrew K (Kate) ⓪ fr agt So Ry h 143 Merrimon av
" *Arthur (Sallie) ⓪ brklyr h 64 Phifer
" Beatrace asst librarian Sondley Library r 185 Woodfin
" Bynum D (Marion) ofc Mills Cadillac Co r 574 Haywood rd
ORR CHAS C (Helen) ⓪ phys 17 Church h 173 Montford av
" Chas C Jr interne r 179 Montford av
" Clannie K (Inez) 5 dr Transfer (self) 464 Sand Hill rd
" Eileen G (Mrs A K Jr) saleswmn Luverne Shop r Lake View Pk
" E Marshall (Mary) h 290 College
" Jas Dill (Channer) 2 r 40 Roberts
" Jno C (Sallie) h 30 Oak
" John B (Lottie) 2 (Ashev Mach Co) h 1 Elliott Apts
" Marion (Mrs Byrum D) slswmn Bon Marche r 574 Haywood rd
" Marshall W (Novia) 1 lawyer h 306 College
" Minnie (wid Thos F) ⓪ h 185 Woodfin
" Philip C student r 30 Oak
" Porter B (Emma N) 1 ⓪ phys and surg 231 Haywood bldg h 574 Haywood rd
" Porter B Jr student r 574 Haywood rd
" Robt B student r 179 Montford av
" Robt student r 173 Montford
" Robt C (Grace) mach Ashev Nash Co h 122 s French Broad av
" Rubie asst librarian Pack Memorial Library r 185 Woodfin

ORR R EDWARD (Katherine) 2 ⓪ pres Ashev Nash Co h 115 Forest Hill dr
" Sarah E tchr Grove Pk Sch r 574 Haywood rd
" S Adeline h 330½ Hillside
" Telmer Louise student r 1 Elliott Apts
" Theodore A (Mildred) 1 (Orr Elec & Ref Service) h 64 Vandalia
" *Orr Theodore (Kathleen) 6 orderly U S Vet Hosp r 53 Herman av
" William Wallace bkpr Freck Radio Co r 1 Elliott Apts
" W Arthur (Leolee) 3 lab Hans Rees Sons Inc h 115 Park av
" W Carl (Jessie) 6 fnshr Hans Rees Sons Inc h 163 Wellington
Orton Hotel 112 Patton av
Orovitz Erma (Mrs Saml) sec Stand Ins Co r 4 Austin av
" Saml (Erma) mgr Stand Ins Co h 4 Austin av
Osborne & Ravenel ins adj 10½ Church
" *Beulah maid E E Carr r 202 Biltmore av
" Byrom M (Ruth) 1 trimmer Ashev Harness Co h 103 Anandale av
" Camuel B (Ella M) 1 printer h 34 Olney rd
" Dorothy cash The Man Store r 7 Montford pl
" Doris F student r 34 Olney rd
" *Ella hskpr W A Copenhaver r do
" Elsie (wid H T) r CR
" Florian W painter Am Enka Corp r CR
" Geo C (Jane) v p Jarrett Press Inc r 48 Covington
" H Doughty Elec Ice Co w Ashev r 7 Montford Pk pl
" Isabell lab Am Enka Corp r CR
" Jno R (Independent Ins adjuster) r 187 Merrimon
" J Howell Ashev Citizen-Times r 7 Montford pl
" J Nelson (Nelia) 1 ⓪ clk Ashev Army Store h CR
" Lillie B (wid H D) h 7 Montford pl
" Lucy ⓪ r 84 Trotter pl
" Mary (Mrs J F) tchr WV Grammar Sch r WV
" Mayburr lab Am Enka Corp r CR
Osborne Morgan (Edna) 1 clk PO r 343 Merrimon
" Rebecca r 102 s French Broad av
" Ruth (Mrs J R) sten Am Enka Corp r 8 Mildred av Apts
" Thos R (Ruth) clk Ashev Army Store h 8 Mildred Av Apts
" Willis A (Lizzie) ⓪ carp Bilt Dairy Farm h 68 Coleman av
" W Keith lino opr Ashev Citizen Times Co r 34 Olney rd
O'Shaughnessy Nina ⓪ h 7 Marcellus
" Ruth r 7 Marcellus
" Virginia tchr Flat Creek High Sch r 7 Marcellus
O'Shields Jno C (Mae) 6 mech Am Enka Corp h 16 Cowan rd
Ost Alice nurse Pisgah San res Statesville N C
Osterhout T Gordon int decor Bon Marche h 760 Merrimon av
Ostrander Chas E (Renna S) caretakr Ravenscroft Apts h do
" Renna S (Mrs Chas E) mgr Ravenscroft Apts r do
Osteen Ralph clk Dixie Stores r 39 e Chestnut
" Minnie r 39 e Chestnut
Otey Jno B (Marion P) h 101 Tacoma Cir
Otstot Sherman G (Mary) 2 ⓪ mgr Boyd & Chance real est h 24 Robindale av
Oteen Bapt Ch Wayne W Williams Pastor 6 Church rd
Oteen Barber Shop Oteen
" Cafe (R V Nicely) Black Mtn rd OT
" Pk Garage Black Mtn rd Oteen
" Serv Sta
" Soda Shoppe (Malcom Smith C A Pennington) Black Mtn rd OT
" Trans Lmbr Yd Oteen
Otis Elevator Co Inc W H Yow local agt 316-317-318 Jackson Bldg
Ottinger Thos C (Sudie) carp h 35 First
Otto Jack r (r) Sardis rd WA
" Mary Jane student r (r) Sardis rd WA
" Mary Jane student r Enka
" Robt (Julie) 2 ⓪ boiler mkr Post Machinery Co r Sand Hill rd
Oulahan Richard associate dir FHA res Black Mtn N C
Outlaw Brne C (Alice D) 1 ⓪ ins agt Provident Life Ins Co h 1202 Haywood rd
" Richard H (Lucy D) 1 lawyer 5 Paragon Bldg h 207 s French Broad
Outten Geo A (Rebecca) ⓪ h 16 Elkin
" Grace r 16 Elkin
Overall W Horace (Claude) clk U S Emp Bureau h 5 Scott Apts

OVERMAN
" *E Ova r 39 Short
Overturf Oscar D (Bertha) h 63 Ind av
Owen Addie R (wid Jno S) r 3 Chiles av KW
" Chas D (Alice) (Beacon Mfg Co) h 14 Stuyvesant rd BF
" Chas D Jr (Catherine) 2 Beacon Mfg Co h 12 Stuyvesant rd
" David B (Hattie) elec Beacon Mfg Co h Swannanoa
" Dorothy folder Beacon Mfg Co r Swannanoa
" Edwd L (Mary W) 1 chem dept Am Enka Corp h 70 Mildred av
" Franklin B (Helen) 6 painter h 136 Swannanoa
" *Geo Jr del boy r 459 Depot
" *Gro Co (Jno H Owen) 122 Clingman av
" Hubert L (Ober) 2 ⓪ clk PO h 175 Penn av
" Jas E dentist 5½ Patton av h 2½ n Pack sq
" J Roland (Nell B) 4 pastor French Broad av Bapt Ch 306 s French Broad av
" Jannie h 31 Chunns Cove rd
" Jesse A (Ida) painter h 44 Penn av
" *Jno H (Minnie) 1 ⓪ (Owens Gro Co) h 120 Clingman av
" Laura (wid W H) r Sand Hill rd
" Lawrence R (Willie J) painter r 105 Asheland
" Leslie A (Eula L) 3 mgr Pollocks Shoe Store 15 Rosewood av
" *Lillian cook r 459 Depot
" Margaret J asst to Dr J E Owen r Beaucatcher rd
" *Marie r 459 Depot
" Melvin T r 220 Broadway
" Nell B (Mrs J R) tchr Mother Goose Sch r 306 s French Broad av
" Ober (Mrs Hubert) bkpr Brown Book Corp r 175 Pennsylvania
" Thos N (Katherine) 1 slsmn Caro Light & Power Co h 22 Coleman av
" Webb B farmer h CR
" *Wm r Co Home
Owenbey Carl r Bing Hts
" Claude L (Texie) 1 ⓪ carp h Bing Hts
" Helen student r Bing Hts
Owenby Altha r 3 Merrimon pl
" Alvin r Bing Hts
" Augusta V (wid H L) 4 h 8 Temple
" Boyd napper Beacon Mill r Swannanoa
Owenby Edwd B (Winnie) 3 ⓪ tr slsmn Amer Oil Co h Buena Vista
" Forest clk Beacon Mill r Swannanoa
" Geneva A student r 8 Temple
" Harold lab Hans Reese Tannery r 2 Myers av
" Harvey tr dr Kelly Fruit Co h 344 French Broad
" Hermon (Callie) 1 ⓪ brkmn So Ry h Short Tremont
" Idella (Mrs C F) opr So Bell Tel & Tel Co r 68½ Nevada av
" Jas B (Ida) h Swannanoa
" Jno R (Pearl) barber Oakley Barber Shop h 83 Sch rd
" Julia Mae sorter Am Enka Corp r 8 Temple
" Lola V (Marie) 2 mech City Garage h 110 Ala av
" Ralph r 38 Mildred av
" Ray r 38 Mildred av
" Russell C (Pauline) 1 wkr Ashev Cotton Mills h 14 Roberts
" Sarah May opr Beacon Mill r Swannanoa
Owens Albert L (Kate) 3 lab h 3 Ridge av
" *Alfonzo (Wilhemina) 1 lab r 349 Hdville rd
" Allen (Helen) 3 elec r 92 Vandalia
" *Bertha (T B) 1 cook W F McMahon r 239 s Grove
" Blanche spinner Beacon Mill r Swannanoa
" Carl E (Barbara) 1 mech Battery & Ignition Co h 3 Sunset Mtn Toll rd
" *Chas (Carrie) 2 lab Biltmore Estate r W Chapel rd
" Chas H r 110 Deaver
" Conley tr dr Jno Baker r 34 West
" *Curtis (Flossie) 2 lab h 257 So Side av
" *David (Amanda) 1 h W Chapel Rd Shiloh
" Errol M (Alva) 2 (Hydro Elec Serv) h 6 Elliott Apts
" *Fletcher W (Janie) ⓪ cook Fairview San h 92 Clingman av
" *Flossie (Curtis) nurse r 257 So Side av
" Floyd B r Y M C A
" *Frances student r 120 Clingman av
" *Frank (Annie) 6 ⓪ h 956 w Chapel rd Shiloh
" Franklin P (Martha E) farmer h 46 Haw Creek
" *Geo (Hattie) 2 h 459 Depot
" Grace 1 h 68 Wayside rd Mside
" *Grace r 120 Clingman av
" Gro Sto (J H Owen) 122 Clingman
" *Henry r 58 Eagle
" H Frank (Blanche) 1 tr dr r Swannanoa
" H Leroy (Texie) 2 ⓪ tr dr h Co Home rd RD 4
" *James (Edith) 3 waiter Princess Anne Hotel r 126 Broad
" James M (Althea) 2 gate keeper Beacon Mfg Co h Swannanoa
" *Jno (Minnie) 1 ⓪ (Owens Gro) h 120 Clingman av
" *Jno lab r 77 Mountain
" *Jno L student r 120 Clingman av
" John H (Gladys) 2 dr Community Coal Co h 110 Deaver (WA)
" Jno J (Bessie) repr Mosleys Shoe Repair Shop h 263 Haywood rd
" Jno M (Lois) lab Beacon Mfg Co h 52 Grassy Branch rd
" *Jim (Baty) ⓪ h (r) London rd Bilt
" Jos L (Della E) broom mfg 38 Stewart r do
" Jos L Jr clk So Applchn Tel Co r 38 Stewart
" *Jos L r 5 Old Haw Creek rd
" Kaywood W (Mable) 2 tr dr Caro Coal & Ice Co h 147 Logan av WA
" *Mancel draymn Pure Oil Co h 77 Boyd av
" Margaret bkpr Dr J E Owens r 68 Wayside rd Mside
" Matilda presser Mtn City Ldry r 96½ Hill
" Merlissie h 33 Beech
" *Nazarene student r 92 Clingman av
" *Ralph r 120 Clingman av
" Ralph W (Estelle) dr Red Top Cab Co r Edgewood rd
" *Robt L (Lillie May) tr dr Mtn City Mill Co r 38 Blanton
" *Roy porter Glenrock Hotel r 3 Ridge av
" *Sinclare (Estelle) presser Haywood Cleaners r 58½ Argyle la
" *Sylvester (Allene) 4 chauf C D Beadle r 955 West Chapel rd
" *Sylvester butler C D Beadle h Shiloh
" Weldon student r 3 Edgewood rd
" Willard J r 390 So French Broad av
" *W M (Mamie) 1 r (r) London rd (Bilt)
" Wm D mech Pure Oil Co h W Ashev
" W Roy (Margaret L) dr Swift & Co r 3 Edgewood rd
" *Wilma H student r 92 Clingman av
" Zollie W (Etta) salsmn h 3 Edgewood rd
Owensby Agnes r 12 Grinnell
" Annie (wid H B) h 12 Grinnell
" Clarence r 83 School rd
" Frances smstrs City Relief r 12 Grinnell
" Geo W farmer h Enka
" Harry A (Blanche) 1 lab r 12 Roberts
" Jno (Pearl) 1 ⓪ h 83 School Rd
" Marie hskpr r Old Fort Swannanoa
" Russell (Pauline) 1 h 14 Roberts
" R Cecil (Junie) 4 painter h 255 Haywood rd

OWENSBY
" Winston L (Mae) 3 h 50 Hazel Mill rd
" Althea (wid Newton) ◎ h 3 Merrimon pl

OWNBEY BURT L (Camilla M) ◎ pres Ownbey -Talman Inc 2105 h Leicester rd
" Chas O (Bessie) 1 shoe rpr Liberty Shoe Shop h 48 Oarrier
" Clenard F (Idella) h 68½ Nevada av
" Euford (Fannie) h 14 Fagg
" Fannie (EL) lab r 14 Fagg
" Harvey L (Bonnie L) dr Kelly Fruit Co r 302 s French Broad av
" J Ralph (Belle) dr Asheville Blue Gem Coal Co h 65 Park av
" Lon (Ertc) (Montford Produce Co) h 13 Mont ford av
" Oliver M (Mary B) 3 colr Chas L Sluder & Co h 12 Temple
" Paul L (Della B) 2 clk Pearce-Young-Angel Co h 38 Mildred av
" Ralph mus r 38 Mildred av
" Roy clk A & P Stores r 38 Mildred av
" Ralph D (Belle) dr Ashev Blue Gem Coal Co h 65 Park av

OWNBEY-TALMAN INC Burt L Ownbey pres W Fleming Talman sec-treas commercial stationers and office outfitters 48 Walnut—tel 2105,6 College (See top and bottom lines card BD)

Ownbey Vergil clk Montford Produce Co r 13 Montford av

Ownbey Viola bkpr Ownbey-Talman Inc 3 Merrimon pl
Ownby Ohas (Ella) 4 dye rm Beacon Mfg Co h Swannanoa
" Effie (wid W F) r 11 West View rd
" Eula cloth rm Beacon Mfg Co r Swannanoa
" Geo O (Mary E) h Co Home rd
" Kathleen Beacon Mfg Oo r Swannanoa
" Lola V (Marie) 2 mech City Garage h 110 Ala av
" Paul L (Della) 2 ◎ clk Pearce-Young Angle Co h 38 Mildred av
" Wm (Eula) h Swannanoa

Owsley Jean clk The Forest Frock Shop r 5 Browntown rd
Oyster Elinor S (wid F R) ◎ h 17 Oak Lane
Oxner Henry B (Carinan B) 1 routemn Bilt Dairy h 44 Jarrett
" Stetson H (Nell) 1 tr dr Biltmore Dairy h Hazel Mill rd
Pace Beatrice clk Buchanan Gro r SW
" C R (Christine) 1 food insp health dept 406 City Hall r 73 Chestnut
" Chas R Jr student r 73 e Chestnut
" Dewey G (Elsie) 1 swtchmn SoRy h 418 Hdville
" Effie M reeler Am Enka Corp r Enka
" Hdwe Lumber Co Taylor bldg
" Lawrence J (Ethel G) 2 (Pace Hdwe Co
" *Robt L (Dreaddie) r 51½ Lee
" Virginia reeler Am Enka Corp r Enka
" Wm H (Sarah) agt So Ry Co r SW
" Wm H Jr (Beatrice) r SW
" Wm L (Lavada) 1 clk Am Enka Corp h Enka
Pacione Nicholas (Emma) brklyr r 123 w Chestnut
Pack Sq Barber Shop (Jno Mimidas bsmnt 5½ n w Pack sq
" Clyde lab C S Kinsland Lumber r Thompson Bilt
" J T (Dorothy) shpg clk Haverty Furn Co r 31 Brittain rd
" Memorial Library s w Pack sq
" S Clyde 1 lab Knowles Lbr Co h 14 First
" Sq Hat Olnrs (Jno Mimidas) 5½ n w Pack sq
" Thos (Mary) 1 slsmn Haverty Furn Co h 32 Britton Bilt

Packard Prosper r WV
Packer Esther G (wid G D) ◎ h 30 Hilltop rd
" Loren D student r 3 Hilltop rd
" *Paden Mary cook r 32 McDowell
Padgett Berry A (Biddie) h SW
" Bertha 1 r 149½ w Haywood
" Bright W reporter Ashev Citizen Times Co r Geo Vanderbilt Hotel
" Carroll dr Queen City Coach Lines res Ridgecrest N C
" Edna sec Weaver Mort & Loan Co r 22 Broad
" Everett L (Mamie B) mgr Beaman Lbr Co h 13 Norwood av
" Floyd J (Mabel) 1 ◎ tax colr 1st flr City Hall h 8 Farwood av
" Hague (Zola) ◎ trav slsmn H F Livermore Co h 4 Vineyard pl
" Irene (wid R S) r 22 Broad
" Jane waitress Leath Hse r do
" Jas M (Sudie) ◎ 1 bondsmn Consolidated Bonding Co h 37 Haw Creek rd
" Jno W garagemn Vanderbilt Hotel r 297 Castanea bldg
" J Frank 2 ◎ farmer h 10 Ashev rd
" Mamie (Everett) tchr Claxton Sch r 13 Norwood av
" Padgett Marion D (Elizabeth) formn stero rm Ashev Citizen Times Co r 26 Bearden av
" Marion D student r 22 Broad
" Melvin servmn Brown Garage r 10 Ashev rd
" M Baird (Ozetta) farmer h 1 (r) Banner Land
" Sallie r 22 Broad
" Thelma S r 37 Haw Creek rd
" Wm E (Connie M) mech Browns Garage r 10 Asheville rd
" Wilson W asst mgr Chandler's Auto Serv h 22 Broad

*Pagan Felix S (Alice) ◎ mgr Wilsons Barber Shop h 34 Hazzard

Pagett Elizabeth (Mrs W P) nurse U S Vet Hosp r 20 Oakland av
" W Pierce (Elizabeth) h 20 Oakland av
Page Henry A III student r 162 Kimberly
" H Belle h 32 Merrimon av
" Jane (wid T C) 1 ◎ h 58 Forest Hill dr KW
" Jno L (Minnie) (Princeton Hotel) r Princeton Hotel
" Martha W student r 162 Kimberly
" Mitchell W h 162 Kimberly
" Paul (Helen) 2 ◎ tr dr G H Masters Gro Co h Arden
" Paul H (M Elizabeth) bkpr Amer Oil Co h Hendersonville rd Skyland
*Paige Elizabeth r 59 Curve
Painter Fred V (Bessie) knitter Ashev Hos Mill h 30 Green Hill rd
" Jack (Hazel) 1 cone winder Am Enka Corp r 90 Asheland av
" Jane (wid S C) ◎ h 69 Galax
" Jno student r 47 Mitchell Av
" Jno M clk Teague Mkt r 47 Mitchell av w Ashev
" Mildred clk Bilt Clnrs r 211 Onteora blvd Bilt
" Zebulon V (Florence) ◎ carp h 47 Mitchell Av
Palace Barber Shop (J H Edmondson) 13 Broadway
" *Grill No. 2 Ira Angel mgr 221 So Side av
" Pharm Inc (D W Foster) 783 Haywood rd
" Serv Sta (A R Sluder) 785 Haywood rd w Ashev
" Shoe Shop (F M Edwards) 335 So Side av
" Theater J H Hough res mgr 787 Haywood rd
Palais Barber & Beauty Shop (August Volonte) 771 Haywood rd
" Royal Dept Store Inc R G Fortune pres Mrs B F Meyers v p M Meyers sec-treas 5-7 Biltmore av

PALAT
" Dorothy 3 h 128 Mt Clare av
Palmer Adeline r 70 Gertrude pl
" Alma (Mrs Carl) nurse Aston Pk Hosp r 166 s French Broad
" Bradford E slsmn Caro Pr & Lt Co h 73 Merrimon av
" Chas L (Virginia) ⓞ (Palmers Auto Glass Shop r 392 Merrimon av
" Clarence (Elma) 1 mech Bilt Ind r 23 Spooks Branch rd
" *Daisey maid 182 Cumberland av r 70 Adams
Palmer's Auto Glass Shop (C L Palmer) 27 Commerce
" Earl (Emma) 3 clk Ashev PO h 61 Woodward av
" Edwd slsmn Caro Pr & Light Co r 250 Kimberly
" Edwd M (Emily) 893 Haywood rd
" Elizabeth A clk Imp Life Ins Co r 24 Grove
" Grace (wid C B) r 9 Spooks Branch rd
" Jno C (Minnie) clnr Swannano Berkeley Hotel 373 So French Broad av
" J Basil (Jamie) mech Am Oil Co Ser Sta h Ridge Woodfin
" Kathleen student r 31 Spooks Branch rd
" *Kay (Massie) porter M V Moore & Co 59 Cruve
" Lieu (wid J H) ⓞ h 23 Spooks Branch rd

PALMER-LIPE PAINT & CHEMICAL CO INC D K Lipe pres Mrs Jessie Cochran v-p Mrs D K Lipe sec-treas 82 Patton av—tel 919-3581 (see Page 112)
" Minnie (wid Jno) ⓞhskpr Swannanoa Berkeley Hotel r 373 S French Broad av
" Richmond P (Elizabeth) ⓞ farmer h 9 Rice Branch rd
" Robt L ⓞ jan Co Ct Hse h 9 Spooks Branch rd
" Thurman (Carrie) 3 ⓞ slsmn Stilwell & Co h 31 Spooks Branch rd
Pangle Katherine slswn S H Kress & Co r 158 Charlotte
" Thos O (Edith) lawyer Tech bldg r 276 e Chestnut
Panzerbieter Georgia (wid H C) mgr The Cordelia r The Cordelia
Paper Wm A (Hester) phar Bilt Drug Co h 127 Reed Bilt
Pappas Agapios (Helen) (Alpha Shoe Shop) h 56 Clayton
" Arthur D (Lennie) 1 (Eat-Well Cafe) r 70 Washington rd
" Paul (Helen) 3 (De Luxe Hatters) h 44 Charlotte
" Pete clnr De Luxe Hatters r 11½ Broadway
Paquette Verna sten r 1213 Haywood rd
" Wm G (Ida) ⓞ (Paquette Gas Generator Co) h 1213 Haywood rd
" Wm P (Rena) 1 mech Bilt Dairy h 118 Belmont av
Paradise Walter A (Eva V) slsmn A & P Tea Co No 105 h 401 Biltmore
Paragon bldg 11½ Haywood and 55 Patton
Paramount Theater C C Young res mgr 28 e College
Parham Alfred (Margaret) painter h 4 Hall
" Arthur R (Beatrice) 1 mach Am Enka Corp h 9½ Dallas
" Bonnie winder Collins Mfg Co r Wash av
" Carter E (Myrtle) 2 ⓞ engr So Ry h 43 Baker av
" Chas F (Hannah) 2 lab Hans Rees Sons
" Clarence r Sodom rd RFD 4
" Clarence W (Ada) 1 ⓞ clk Ry M S h 38 Orchard
" Claudine (Mrs L P) spinner Ashe Cotton Mills r 11 Hall
" Connie hlpr Flk Mt Cotton Mill r CR RD 4
" Dexter W Jr clk US PO r 161 Flint
" D W (Leona) ⓞ clk City PO h 161 Flint
" Eddie L carrier PO r Leicester NC RFD 1
" Ellen (wid S P) h (CRG) RFD 4
" Florence (wid W F) r 20 St Dunstans Circle
" Gladys sorter Am Enka Corp r 45 Fairfax av
" Hattie ⓞ h Co Home rd RFD 4
" J Lon (Elizabeth) 2 farmer D M Williams h Sodom rd RFD 4
" Leslie (Claudine) 1 dr Red Top Cab Co r 11 Hall
" Lula (Mrs T H) bleacher Am Enka Corp r 26 Richmond av
" Oliver W (Geneva) 2 condr So Ry h 20 St Dunstans cir—6989
" Otto 2 clk Jax Pax Sto r Deaver View rd
" Theo r Sodom rd RFD 4
" Troy H (Lula) 1 brakemn So Ry h 26 Richmond av
" Troy H Jr student r 26 Richmond av
" Winfred student r 38 Orchard
Paris Carl S (Venie) 3 bus dr Venable High Sch h RD 3
Parisien Dry Clnrs S B Meyer mgr 35 O'Henry Arcade Bldg—tel 2862
Park & Sisk (W J Parks J A Sisk) pulp wood 406 Wach Bank & Tr Co bldg
" Av Sch Queen M Carson prin Park av cor Patton av
" Beulah winder Ashev Hosiery Mill r 13 Michigan av
" Central Barber Shop (R W Guthrie) 79 Patton av
" Central Bldg (Coxe Estate) 79 Patton av
" Lena reeler Am Enka Corp r 13 Michigan av
" Wm E (Blanche B) ⓞ phys US Vet Hol2sp h 2 Forest Hill dr Kworth
Parker A D (Billie) bondsmn r 39 s French Boad av
" Ada sorter Am Enka Corp h 21 Ravenscroft Apts
" Albert tr mgr Ashe Baking Co r 36 Beardon av
" Anna (wid W M) r CR
" Annice lab SW Ldry r 21 Jefferson dr
" Bernard & Dubose lawyers 2d flr Wachovia Bk bldg (see Page 131)
" *Bessie clk French Brd Ldry 62 Ralph
" Bessie M h 24 Baird
" Billie (Mrs A D) emp Am Enka Corp r 39 s French Broad av
" Blanche (Mrs Sidney) slswn Charles Sto Co r WV
" Carl L (Mary) 1 ⓞ slmn Pike Co Nursery h WV
" Carolyn h 1 Burton av
" Chas (Lula) millwkr Nat Casket Co h WF

PARKER CHAS D (Ruth C) asst cash First Nat Bk & Tr Co and sec-treas Ashev Clearing Hse Assn r 130 Edwin pl
" Chas N (Julia) 1 ⓞ archt h 54 Ridgewood pl
" Clara h 70 Furman av
" Clara r 46 First
" Clinton (Henrietta) firemn Am Enka Corp h 46 First
" C L Jr student r WV
" Della 2 h 157 Mich av
" Dema (wid Chas) ⓞ h 23 Coleman av
" Doris nurse Hillcroft San r 413 Fairview rd
" Elbert M slsmn Ashev Bak Co r 36 Bilt av
" Edith e student r Brevard rd
" Elizabeth tchr SW Sch r Blk Mtn
" Emma (wid Z B) r 58 w Haywood
" *Emmerline lndrs h 115 Mtn
" Ethel (wid G) bleacher Am Enka Corp h 24 Plemmons av
Parker Exie B (Thelma P) 3 h Brevard rd
" F W inspr Pru Ins Co 202 Miles Bldg—tel 148

PARKER

" Farrell G (Georgia) 2 ◎ phys Flat Iron Bldg h 17 Griffing Blvd
" Forest F (Nona) h 4 Blk Mtn
" Frances L student r Brevard rd
" Francis W (Carol Mc) inspr Prudential Ins Co 202 Miles Bldg h 91 Fenner av
" Frank student r 95 Charlotte
" Fred winder Am Enka Corp r 253 Sulphur Spgs rd
" Fred (Annie) photo engr Ashev Citizen Times Co r 55 Starnes
" Fred R (Beulah) barber Do Drop In r 135 Furman
" G Farrar (George) 2 ◎ phys 818 Flat Iron Bldg h 17 Griffing Blvd
" Geo r 19 Hiberina
" Geo W (Pansy) r 76 Park av
" Glenn steel wkr Dave Steel Co r Jefferson dr
" Gordon G (Sue) 2 ◎ mach So Ry h 169 Asheland av
" Harry L (Edith A) ◎ Buncombe Co Comr Public Institutions dir mission of the Good Samaritan h 76 Kimberly av
" Hattie r 61 Hudson
" Hattie (wid L F) r 65 Hudson
" *Hattie Bell maid M I Kahn r n Kensington
" Haywood B (Josie) ◎ sec-treas Cemetery Co Inc lawyer Wachovia Bk Bldg h 95 Charlotte
" Hazel coner Am Enka Corp r 65 Hudson
" Hazel student r 121 Flint
" J O mach Jno S Conabeer Mtrs
" J Lloyd I (Nell) 3 dr Bilt Dairy h Oak View rd
" J V & Co Gro (J V Parker) Brevard rd
" Jack (Ruth Lee) plmbr hlpr H W Kindler r RD 3 Brevard rd
" Janie slswn Chas Sto Co r 118 Dodd Bilt
" Janie lab Am Enka Corp r CR
" Jas student r 95 Charlotte
" Jas (Helen) photo engr Ashev Citizen Times Co r 77 Cherry
" Jas F (Lena M) ◎ h 110 Virginia av
" Jas J (Laura) farmer h Brevard
" Jas V (Annie M) 7 ◎ mach So Ry h Brevard rd
" *Jennie r 3 Buffalo
" Jno D (Chas L Sluder & Co) r 1291 Merrimon
" Jno J judge U S Circuit Ct of Appeals res Charlotte N C
" Jno M (Ethel) 2 ◎ (Arco Barber Shop) h SW RD 1
" Jno M (Mattie W) ◎ dentist 527-527 Legal Bldg h 66 Edgemont rd
" Jno R (Gertrude) engr hlpr Fed Bldg h Alex N C
" *Josephine r 115 Mountain
" Jos V (Annie) 6 ◎ (J V Parker & Co) h RD 3
" Kenneth D (Ruby) slsmn Sterchi Bros r 143 Montford av
" *Laura 1 r 38 Wallack
" Lawrence E (Adelaide) 1 ◎ ydmn So Ry h 65 Hudson
" Leila C (wid W L) r 130 Edwin pl
" Linton L (Lonnie B) 2 ◎ engr hlpr So Ry 19 Yale av
" Louise (wid Sam) ◎ h 40 Mt Clare av
" Lula tchr Bilt Gram Sch r WV
" *Lewis (Alberta) h 7 Woodside pl
" Lewis R (Merica L) steamfitter H W Kindler r 52 Mildred av
" Martha r 95 Charlotte
" Mary r 95 Charlotte
" Mary r 24 Baird
" Milfred student r 50 Nevada
" Myrtle nurse h 121 Flint
" Myrtle clk Rhudys Gro r Deaverview rd
" *Nancy (wid W M) 2 r 42 Pine
" Nora (wid Jno) r Oak View rd
" Orrie M (wid W L) ◎ h WV
" Paul B (Elizabeth) 2 lab Grandview Dairy h Oak View rd
" Pauline clk S H Kress & Co r 50 Nevada av
" Pearl r 23 Coleman av
" R L Nannie) slsmn SW Ldry r 50 Nevada av
" Ralph mach Am Enka Corp h Brevard rd
" *Rebecca (wid Ison) 3 h 36½ (r) Clingman av
" Robt A (Sue) ◎ farmer h WV
" Roy W (Mayme J) slsmn Mills Cadillac Co r 19 Gash W Ashev
" *Ruth L student r 135 Beaumont
" Saml R (Julia) ◎ h Sand Hill rd
" *Taylor D r 48 Madison av
" Theo (Marie) 1 cont Reed & Abee Inc r 23 Coleman av
" Thos J (Margaret) 1 slsmn J B Nixon Auto Parts h 812 Merrimon av
" Thos M (Ellen) night wtchmn City r S French Broad av
" Virgie E student r Brevard rd
" W Hilliard (Cora) 5 farmer h 14 Clairmont av
" W Jackson farmer r WV
" Walter W farmer r WV
" *Wm (Barbara) 2 lab City Relief h 9 Dalton
" Wm C (Bessie) 4 lab h 21 Jefferson dr
" Wm F (Flora) h Manila
" Willis A (Kate M) ◎ emp City of Ashev Planning Comm 2 Cullowhee
Parkins Wm S (Maude) condr So Ry h 139 Brevard rd
Parkinson Eugene C (Roma) 3 h 26 Monroe pl
Parkman Leroy M mgr Dixie Sto h 771 Haywood rd
Parkinson Roma (Mrs Eugene) hostess Vanderbilt Coffee Shop r 26 Monroe pl
Parks Adelaide (Leon) ◎ opr W U Tel Co r HC
" *Azalee (Mrs Lonnie) lab SW Ldry r 69 Congress
" *Azone r 469 s French Broad av
" Parks Bernard E r 20 Homestead rd
" *Bertel student r 69 Congress
" Catherine student r 33 Baird
" Carter H (Emma Sue) ◎ agt So Ry h 33 Baird
" Claude H ◎ mech Pullman Co h 44 Brooklet
" *Ernestine student r 69 Congress
" Jas H clk W J Parks Gro r SW
" Jas W (Elizabeth) 6 spnr Am Enka Corp h Mich av
" *Jessie (Lula) 2 r 125 Cherry
" June L (Leta) 4 ◎ sec-treas Grace Sup Inc h WV N C
" *Katie checker Ashev Ldry Co r 32 Velvet
" Leon M (Adelaide W) ◎ civ engr h 16 Old Haw Creek rd
" *Lonnie (Azalee) 2 barber Do-Drop-In Barber Shop r 1 Gaston
" *Lewis (Alberta) porter Crystal Barber Shop h 7 Woodside av
" *Louise r 32 Velvet
" Maude (wid Olli) h 32 Velvet
" *Tinch W (Minnie) 5 r 25 Grail
" Walter J (Lenora) ◎ (W J Parks Gro) r S W
" Wilburn J (Elma) 2 ◎ lbrmn Champion Fibre Wood h 20 Hamstead rd
" Wilburn J Jr sup wtr dept city r 20 Hamstead
" & Sisk (W J Parks J A Sisk) pulpwood Parks & Sisk 406 Wachovia Bank Bldg—tel 4587
*Parler Emma r 226 Asheland av
" Moselle (wid J A) 1 sten V L Gudger h 19 Fulton
Parlier Geo (Lucille) rug dlr r 103 Montford av
" Jesse r 39 Lookout dr
*Parr Essie student r 152 Hill
" *Essie M r 42 Hill
" *Essie M maid r 42 Gudger
" Harry clk Collins Bakery r 208 Haywood
" *Lillian maid r 42 Gudger

PARR
" *Lillian r 152 Hill
" *Lola student r 152 Hill
" *Lola B maid r 42 Gudger
" *Mamie (wid H) 3 h 152 Hill
" *Mamie (wid H P) 2 h 42 Gudger
" Wm W (Lueta) ◎ h Maywood rd
Parramore Albert E (Emma L) 2 ◎ hlpr Am Coal Co h 65 Furman av
Parris Burgin F (Addie) 3 (Brisco Cafe) h RD 4
" Geo (White Lunch) h 38 s French Broad av
" Alva nurse r 153 Vermont av
" Clifford J (Fanny) 3 tr slsmn Stand Oil Co h Jonestown rd
" Edward (Eunice) 1 spinner Am Enka Corp r 45 Millbrook rd
" Glenn farmer r Enka
" Grady (Helen) 1 ◎ opr Am Enka Corp h Rocky Ridge rd
" Henry r 27 Lyman
" Jas H (Shirley) 2 ◎ contr h 11 Maple Crescent
" Jas H Jr student r 11 Maple Crescent
" Jno E (Nora) 2 dr Ashev Cotton Mill h River View rd
" Jno H (Maudie) ◎ h 79 SW
" Jos tr dr Ashev Cotton Mill r River View rd
" Major r Co Home
" Margaret (wid C W) h River View rd
" Maude (Mrs Jno) opr Fox Barber & Beauty Shop r 79 SW
" Nannie (wid N F) r 128½ Woodfin
" Paul F (Helen W) spinner Am Enka Corp h 66 Oakwood
" Roland B mt ctr Dixie Stores Inc r 253 Riverview dr
" Vivian sten Boyd & Chance r 11 Maple Crescent
" Wm mt ctr Dixie Sto Inc r 253 Riverview dr
Parrish Eula maid L N Gallego r 94 s Grove
" Everett student r 22 Broadview av
" Jake (Teola) h 8 Greenlee av
" Mable reg nurse r Pisgah San
" Otis E (Edna L) h 22 Broadview av
" Robt L student r 22 Broadirew av
Parrott Mamie (Mrs O H) agt Penn Mutual Life Ins Co r 80 Beverly rd
" O Harold (Mamie) ◎ pullmn condr h 80 Beverly rd
*Parson Marie maid D C Lentz r w Kensington rd
Parsons Gwyn student r 18 Claxton pl
" Jas H clk FHA r 8 Chatham rd
" McCoy C (Lillian) 4 slsmn h 18 Claxton pl
" Sarah C r 8 Chatham rd
" Thos M (Blanche) 3 colr Bon Marche r 8 Chatham rd
Parter Benj W (Helen) disc dept Wachovia Bk & Tr Co r 193 Tacoma Cir
" Mary F nurse Highland Hosp r 398 Montford av
Parthemas Nick (Kathleen) 5 (Atlantic Quick Lunch) h 15 John
Partin Curtis J (Myrtle) tr dr Hans-Rees Sons h 143 Reed Bilt
" Kenneth W (Wilma) 1 repr Reliance Life Ins Co h 11 Furman ct
" Leander H r 23 Asheland av
Parton Carl (Lola) 4 mach Nat Casket Plant h Burnsville Hill rd
" Dockery (Mary) h Walnut
" Hyatt rug mkr r Walnut
*Pasley Emma (Handy) 1 maid S M Hanes 5 Sassafras
" *Dora r 9 Haid
" *Handy (Emma) 1 h 5 Sassafras
" *Jessie (wid Thos) r 9 Haid
" *Jno r 5 Sassafras
" *Jos r 5 Sassafras
" *Robt F (Minnie L) 1 h 103 Blanton
*Pass Etta r 178 Eagle
" *Jas r 178 Eagle
" Lucile tchr r 180 Merrimon av
Passetti Lindy (Emily) 3 h 1 Brooklyn rd
Passmore Wm H (Cora L) mgr Glenrock Billiard Parlor h 331 s French Broad av
Past Time Billiards (Danl Drutes) 1 Broadway
" Time News Stand (J H and R G Monteath) 1 Broadway
Pastime Pool Parlors Gus D Lappas SW
Patelidas Spero (Ella May) 3 (Patton Av Hatters) r WV
Pathimos Nick (Katina) 5 ◎ r 15 Jno
Patnaugh Gertrude r 128 Hall
Patla Jos A (Rose) 2 lawyer 417-419 Legal bldg h 58 St Dunstans rd
Patla Rose (Mrs Jos A) sec J A Patla r 58 St Dunstans rd
Patrick Boyd (Bonnie M) 2 r 290 Patton av
" Ernest lineman Caro Pr & Lt Co
" Foster D mech Stewart Motor Co r 25 Vance
" Pickney A (Zera) h 25 Vance
Patterson Allen student r 21 n Liberty
" Alice student r 21 n Liberty
" Anna 3 bleacher Am Enka Corp r 34 West
" *Annie (wid Chas) maid Battery Pk Hotel h 51 Madison av
" *Bertha dom r 2 Blanton
" Bessie M r 302 Hillside
" Blanche sten Ashev Citizen Times Co r 21 n Liberty
" C W Grocery (C W Patterson) 231 Merrimon av
" C W Jr (Elizabeth G) adv slsmn Ashev Citizens Times Co r 19 Arlington
" Cecil F student r 34 West
" Chas P (Annie) 2 mgr Armour & Co h 110 Brevard rd
" Chas W (Jennie) 2 (Patterson's Gro Co) h 21 n Liberty
" Daisy A ◎ nurse health dept 406 City Hall r Chunns Cove
" Elizabeth (Mrs Chas) sten Boyer Realty Co r 19 Arlington
" Emma r 33 Butterick
" Ernest T (Varetta) 1 h 129 Bilt av
" Evelyn opr So Bell Tel & Tel Co r 129 Bilt av
" Everett J (Katherine) 2 Farmers Fed h 492 Haywood rd
" Florence clk Leader Dept Store r 62 Orange
" Geo K (Beatrice) 1 ◎ dentist 616-617 Flat Iron bldg h WV N C (See page 120)
" Geo W (Annie G) waiter Depot Dairy Lunch h 15 Castle KW
" *Gladys M r 45 Madison av
" Glenn H (Lula) 3 carp L L Merchant & Co h 293 Bilt av
" Glenn Roy delmn Grove Pk Phar mr 302 Hillside
" Hilda slswn Sou Mills Prod Co r 425½ Bilt
" Harrison h 87 Stratford St
" *Helen tchr Hill St Sch r 51 Madison av
" Herbert M (Maggie) 1 shpg clk Chas M Britt Brokerage Co h 314 Patton av
" Hilda I 2 smstrs h 425½ Bilt av
" Hortense (wid J W) ◎ h 125 Linden av

PATTERSON J C CO (J C Patterson) furnace and sheet metal works 25 Carolina la—tel 705 (See page 123)
" J F Gro 111 e College
" Jack shpg clk Ashev Baking Co r 129 Bilt av
" Jas F (Annie E) (Five Point Gros) h 111 College
" *Jno (Lillian) orderly Oteen Hosp r 133 s Grove

PATTERSON JNO C (J C Patterson Co) r 57 Mitchell
" *Jos H (Anna) 3 orderly U S Vet Hosp h 45 Madison av
" King G (Marjorie) 1 baker Collins Baking Co h 122 Woodrow av
" Margaret S (Mrs Wm A) mgr Patterson's Sewing Machine Shop r 170 Montford
" *Mary 1 r 3 Dundee
" Mary (wid Jno) h 78½ Eagle
" Norma r 129 Bilt av
" Robt M (Mae) 1 (Patterson's Wood Yd) h 302 Hillside
" *Patterson Rosa (wid R G) h 16 Bay
" Ruby bkpr Murphy & Hardy r 129 Bilt av
" Ruth sten Federal bldg Appalachian Forestry Sta h 4 Liberty Apts
" *Samuel (Zena) orderly Norburn Hosp h 33 Gudger
" Sewing Machine Shop (W A Patterson) 28 n Lexington
" Sue (Mrs Geodfrey) slswn Charles Stores Co r 122 Woodrow av
" Walter S (Moleta) r 2 Woodrow pl
" Wm A (Margaret S) (Pattersons Sewing Machine Shop) h 170 Montford av
" Wm J (Bonnie) 2 lab h Enka N C
" Willie A (Margaret) h 170 Montford av
" *Z A r 989 W Chapel Rd Shiloh
" *Zack ⓪ h Caribou rd Shiloh
Patillo Nell tchr Randolph Sch r 126 Merrimon

PATTILLO see **PITTILLO**

Patton A Ervin clk A & P Stores r 51 Dorchester av
" A G Gro Co (A G Patton) r Hendersonville rd Buena Vista
" Arthur C (Ella) ⓪ real est h 51 Dorchester av
" Avenue Hatters (Spero Patelidas) 112 Patton av
" Av Mkt Gro 166 Patton av
" Andrew G (Annie L) (A G Patton Gro Co) h Hendersonville rd Buena Vista
" Burgan A (Lillie A) ⓪ pres Dairyman's Creamery h 190 WF N C
" Clifford T (May) hlpr Beacon Mfg Co h SW
" Cornelia L (wid F M) 1 h w Chapel rd Shiloh
" Clyde spinner Beacon Mill r SW
" Daisy S (Mrs W L) sten Hans Rees Sons r SW
" *Duboise r Thurland av
" *Edgar por Bon Marche r 54 Mountain
" Effie student r SW
" Ella (wid Lee) r SW
" Ellen A (wid E W) h 184 Victoria rd
" Ellen M (Robt C) r 7 Irving
" Faye (Mrs Frank) tchr Oakley Sch h Fairview rd
" *Frank r Thurland av
" *Geo (Henrietta) 4 waiter Sr High Sch h Thurland av
" Geo (Mae) 2 firmn City of Ashev h 68 Craggy
" Gordon G slsmn Stark Bros Nurseries r 944 w Chapel rd SH
" Grace (wid F E) slswn Beacon Mfg Co h SW
" Grocery (Mae R Patton) 201 Broadway
" *Harold dir Fish Univ Jubilee Singers r 196 Pine
" Harry (Kate) brklyr r 19 Lanvale av
" Ida (wid C W) 3 h 397 Bilt av
" Jack L (Ida) mach So Ry h 19 Olney rd
" Sallie r 1236 Haywood rd
" J Eugene (Mary S) 2 firemn Fire Dept h 68 Craggy av
" *Janie maid Bon Marche r 54 Mountain
" Jas h 18½ Eagle
" Jas (Ella) r 83 Central av
" *Jas L (Bessie) lab City relief r 31 Weave
" Jean F direc Ashev Transient Center r 2 Lyman av
" Jennie (wid C F Patton) r 34 Sulphur Spg rd
" Jno r 397 Bilt av
" *Julia sec 29 Eagle r 59 Clingman av
" *June dish washer Vick's Delicatessen
" J Erwin (Annie) police Am Enka Corp r 4 Evelyn Apts
" Kathleen r 397 Bilt
" Kenneth r 73 Atkinson
" *Laura h Thurland av
" *Leander h 24 (r) Clingman
" *Leanna (wid Donald) 1 h 90 s French Broad av
" Louise spinner Beacon Mill r SW
" M Marie emp aud dept Bon Marche h SW N C
" Mabel tchr Oakley Sch r 184 Victoria rd
" Mae R (Mrs T E) (Pattons Gro) r 224 Broadway
" McLeod Commn SW H S r SW
" *Nelson (Julia) lab r 59 Clingman av
" Ralph B (Lillian) 3 ⓪ bus instr Caro Pr & Lt Co h 7 Carrier
" *Robt taxi dr r 54 Mountain
" *Robt (Susan) h 54 Patton
" Robt C (Ellen M) 2 bondsmn Dixie Bonding Co h 7 Irving
" Roy R formn Consolidated Hide & Metal Co 4 184 Victoria rd
" Robt R mgr S Sternberg & Co r 184 Victoria rd
" *Saml S (Daisey) jan Sawyer Mtr Co r s Ashev N C
" *Saml S Jr student r Thurland av
" T Ernest (Mae R) 1 (Quality Mkt) h 224 Broadway
" Tinnie (wid Pinkney) r 33 Orange
" Veaster h 28 Nelson
" Wm H r 19 Olney rd
" Wilma 3 clk r 14 Maxwell
Patty Bessie assorter SW Ldry h 68 Orange
" Horace R (Edith) 3 shoe repr Pack sq Hat Clnrs r 258 Broadway
Paulas Geo H (Lura E) 3 clk Eahwell Cafe h 343 Patton av
Paul Elizabeth r 4 Bowling Park rd
" *Mamie lndrs h 115 Wallack
" Marion W student r 4 Bowling Park rd
" Mary E ⓪ h 4 Bowling Park rd
" Revere Life Ins Co S S Mauldin Genl Agt 606-7 Public Service Bldg
*Payden Jas A (Onas) ⓪ h 514 Depot
*Payne Anna (wid Frank) h W Chapel rd
" Annie C h 4 Von Ruck ter
" *Annie (wid Jno) h 951 W Chapel rd
" A J (wid A J) r 31 Beardon av
" C M (The Cabinet Shop) 462 Bilt av
" Catherine (wid A J) r 31 Bearden av
" *Chas (Luella) porter Alpha Shoe Shine Parlor h 15 Given
" Chester r 69 Old Haw Creek rd
" Clarence M tr dr Galliher Bros r 460 Bilt av
" Collie L (Ethel E) 1 ⓪ slsmn h 460 Bilt av
" *David (Julia) 6 coal vender h 2 Brooklyn av
" *David r 969 w Chapel rd
" *David r 273 So Side av
" *Dorothy r Shiloh rd
" Emmerson (Floreta) 1 h 57 Williams
" Evelyn r 460 Bilt av
" *Geo (Lyda) 1r 969 w Chapel rd
" Guy E (Zella) 3 contr Palmer Lipe Paint Co 69 Old Haw Creek rd
" Harold J clk So Ry r 460 Bilt av
" Hugh (Pansy) r 341 Haywood rd
" *Jas student r 3 Brooklyn av
" Jas H (Gertrude S) condr So Ry h 140 Bilt av
" *Jessie 1 cook Red Lantern r 19 Jason
" Katherine L sten English Lbr Co r 460 Bilt av
" *Kenneth r 969 w Chapel rd
" *Lillie h 76 Fagg
" Malcolm (Elizabeth) 1 clk Charlotte St Gro h 44 Albemarle

PAYNE
" *Martha cook h 112 Pine
" Mary maid T S Taylor r Sand Hill rd
" Mary G (wid W R) r 255 Haywood
" Norman H (Elsie) h 55 Trotter pl
" Ollen A (Jesse) dr Dixie Cab Co r 3 Hoke Apts
" Ollie r 7 w Haywood
" *Roosevelt T (Agnes) 2 h Shiloh rd
" Sally presser Mtn City Ldry r 12 Else Alley
" *Saml lab Dorians Radio Serv Co r 2 Brooklyn av
" Stacy r 69 Old Haw Creek rd
" Wm (Minnie) 7 tr dr and lab Biltmore Est r Shiloh av
" *Wm T (Eldora) blksmth McRary & Son Inc r 969 w Chapel rd
" *W T Jr 969 w Chapel rd
" *Zeke student r 2 Brooklon av Shiloh
*Peyton Annie B maid 25 Lewis r 330 So Side av
" *Bessie (Jas) maid Frances Demings r 31 Weaver
" Beulah lab S Sternberg & Co
" *Eugene lab r 330 So Side av
" *Felicia maid r 330 So Side av
" Henry (Minnie) lab Grove Est h 56 Hill
" Jas (Bessie) h 31 Weaver
" *Mabel 1 h 330 So Side av

PAYTON see **PEYTON**
Peace Margaret L (Mrs T A) waitress Creighton Restr r 37 Ravenscroft dr
" Therlow A (Margaret L) clk Dixie Stores Inc r 38 Ravenscroft dr
Peacock Mayme (wid R J) 2 ◎ h 21 Robindale av
Peak Beatrice finisher Beacon Mill res SW
" Chas (Lila) 1 lab Bilt Est r White av
" Clarence (Beatrice) dyer Beacon Mill h SW
" *Hattie maid Paul V Sams r 477 s French Broad av
" *Jno h 4½ Gaston
" *Nora cook Tippie Galumbeck r 48 Short
*Peake Dora M maid 16 Fenleigh r 74 Livingston
" *Irene maid 14 n Pack sq h 74 Livingston
*Peaks Nora B r 48 Short
*Peaples Carrie (Mrs Jno) cook r 259 s Beaumont
Pearce Alvah mgr Standard Filling Sta h 9 Monroe Apts
" Cyril A (Pauline E) barber Arcade Barber Shop h 53 Tacomia Cir
" Edwd A (Leona) 1 h 2 Swan Bilt
" *J C hlpr Terminal Coffee Shop
" K Manley (Helen) 2 ◎ farmer h 8 Banner Land rd
" Katharine student r 1 Pine Tree rd
" Lela B (Mrs P E) sec news dept Ashev Citizen-Times Co r 40 Larchmont rd
" Lillie slswn Charles Store r 2 Swan Bilt
" P Edwd (Lena B) ◎ h Larchmont rd
" Pauline E (Mrs C A) prin W F N C Sch r 53 Tacoma Cir
" Ruth H (Mrs Alvah) clk Pisgah Nat For r Monroe Apts
" Young Angel Whol Gro J O Angel mgr 109 Roberts

PEARCE see **PIERCE**
Pearsall K F Hajoca Corp r 247 Montford av
Pearch Mary 1 h 116 Montford av
Pearlman Barney (Hattie) pres Railroad Salvage Co h 21 Chiles av KW
" Bonnie (Hattie) 2 ◎ mcht h 2 Arborvale rd
" Bonnie Jr r 2 Arborvale rd
" Fred (Ann) v-p Railroad Salvage Co h 21 Chiles av
" Hattie (Mrs Barney) sec-treas Railroad Salvage Co r 21 Chiles av
Pearre Ethel (wid Frank) h 32 College Pk pl
" Frances opr So Bell Tel Co r 32 College Pk pl
" Huette mach opr Ashev Citizen-Times Co r 32 College Park pl

PEARSON see **PIERSON**
" Allen V (Rhea) slsmn Morgan Candy Co r King James Apts
" *Annette student r 3 n Buffalo
" *Blanche (Mrs R L) shaker Ashev Ldry Co r 11 Lincoln av
" Chas D (Susiebel L) agt Jefferson Standard Life Ins Co h 9 Golf st
" *Dock (Lelia) 2 h 19 Campbell
" *Edwd W (Annis) 3 ◎ (E W Pearson) h (r) Buffalo
" Elmore C r 39 Mt Clare av
" *Jno F (Emma) 2 h 2 Ridge
" *Jno H r 2 Ridge
" Julia E (Mrs W L) bkpr City Transfer Co r 437 Beaucatcher dr Mside
" Raymond (Hattie) 2 tr dr City Trans Co h Leicester N C RD 1
" *Roy L (Blanche) 2 waiter h 11 Lincoln
" Ruth (wid Douglas) 1 (Ruths Beauty Shop) r 66 Henrietta
" Sue waitress Am Lunch Room r 418½ Haywood rd
" Wm H (Cora) Justice of Peace City h 34 Arlington
" Wm H Jr clk United Cigar Sto r 34 Arlington
" Wm H ◎ h 67 Cumberland av
" Wm L (Julia E) 4 (City Trans Co) h 437 Beaucatcher dr
" Wilson student r 34 Arlington
Pebles Ida lab Am Enka Corp r CR
" Mabel tchr r CR
Peck Elizabeth M librn Ashev Sch r Ashev Sch rd
" Gladys sorter Am Enka Corp r 1 Covington
" Wilbert D tchr Ashev Sch h Waynesville rd
Peckham Isabel W (wid F E) 2 ◎ (Mtn Handcraft Co) librn Goodes Drug Sto h 54 Macon
" Mary Sue student r 54 Macon
" Osgood student r 54 Macon
Peebles Atley L (Bessie) 3 (Peebles Taxi) h 90 Church
" Elmer r 90 Church
" Ernest A (Mae) 1 ◎ (Ashev Mattress Factory) h 619 Hendersonville rd
" Floyd (Mabel) bus dr Caro Pr & Lt Co h CR
" R Floyd Jr mech M & M Body & Radiator Wks r Candler
" Ruth opr So Bell Tel & Tel Co r 90 Church
" Toy student r 90 Church
Peed Jno (Helen) 1 dr H J Sutton & Co Inc r 131 s Liberty
Peek Coleman C (Helen) mech Harry's Mtr Inn r 331 Broadway
" Ed W (Della) (Peeks Filling Sta) h Ridge GP
" Elmer L (Charlotte) slsmn Singer Sew Mach Co r Leicester N C
" *Grover (Zena) mill wkr Nat Casket Co h WF
" *Irene maid Dunhams Music Hse r 74 Livingston
" Lawrence C (Beula E) 1 clk Dixie Sto h Wash av
" Ralph em Mtn City Ldry r WF C
" Robt (Viola) clk Dixie Sto No 41 r BH
" Serv Sta (Ed W Peek) Elk Mtn rd
" W Clenard (Alma) 2 weaver Beacon Mfg Co h SW

PEEK see **PEAK**
*Peeler Carrie (Harry) 1 maid r 41 Gray
" *Clint (Selema H) mech r 41 Gray
" Homer (Nellie S) lab Artisan Shop h 5 Irving

PEERLESS COAL CO W T Kelly mgr 314 River side dr—tel 813 (See page 84)
Peerless Shoe Hosp C H Chunn 223½ Haywood rd

PEERSON JAS M (Eula S) 2 mgr Sterchi Bros Sto h 105 St Dunstan's, rd
Peete Jno S mgr ins dept Wachovia Bk & Tr Co r 107 Cumberland Cir
Pegg Creed Pro Co (Creed Pegg) 99 N Lexington
" Creed (Fleta) 5 h 107 West
" L Milt (Lizzie) 6 tr dr Penick & Co h 467½ Broadway
" Sarah r 107 West
" Wm C (Anna E) r 944 Merrimon av
*Pegram Annie (wid W T) ⓪ h 20 Ridge
" C W sec mgr Blue Ridge Milk Producers Assn
" Mamie E (wid S J) h 289 College
" Peggy r Burnsville Hill rd
" Saml J (Mary Jane) 2 lawyer 26 Law Bldg h 289 College
Peloudet Francis W (Rowena) ⓪ h SW
Pelsey Albert B (Ione C) tailor M V Moore & Co r 187 Edgewood rd
Pelton Sarah r 276 Montford av
Pembroke May 2 spinner Beacon Mfg Co r SW
Pendegrass Gus carp Am Enka Corp r 19 n Liberty
Pender Frank H (Mary R) ⓪pres Comr Dis Corp h 54 Midland dr
" Ruth H (Mrs W M) bkpr Leader Dept Sto r 19 Arborvale rd
" W Miller (Ruth H) mech SE Exp Co h 19 Arborvale rd
*Pendergast Rebecca (wid A B) h 31 Ridge
Pendleton Wilson (Frances) ⓪ phys 209-13 Arcade Bldg h 79 Linden av
Penick S B & Co mgr T B Dysart 495-97-99 Broadway
Penland Agnes tchr SW Sch r SW
" A Laura sec Wayne N Bramlett & D T Lamb r Y W C A
" Arnold (Pearl) millwkr Nat Casket Co h WF
" Arthur N ⓪ h Enka
" Aubrey (Grace) millwkr Nat Casket Co h WF
" Aveline r 93 Mich av
" B Vincent opr Stand Serv Sta r 18 Oak
" Bertha M waitress Eckerds Drug Store r 43 Highland
" Bertha S (wid J C) h 222 Brevard rd
" Bessie H (Penwood Boarding House h SW
" Blanche L sec C P Edwards r 43 Highland
" Bldg (Eugene Carlad) 729½ Haywood rd
" Bonnie (Mrs H L) drier Am Enka Corp r Brevard rd
" B B Fruit dlr h 201½ Broadway
" Chas (Mamie) 2 dr hwy dept h 31 s French Broad av
" Chas L student r 43 Highland
" Chas N (Bertha) 4 butcher h 43 Highland
" Christine spinner Am Enka Corp r 65 Tremont
" Clarence O (Oden) 5 lab Caro Oak Flooring Co h 24 WV rd
" Clarence W (Janie) dr Atl Greyhound Lines r 71 Nev av
" Coleman E (Helen) 2 h 30 WV rd
" Cornelia (wid Henry) r 81 Deaver
" David E (Rosa) 2 h WV
" Dallie R assorter Ashev Ldry Co r 327 Patton
" *Donnie r 224 Flint
" Effie r Enka
" Elevin M (Maud R) 3 mgr trks S W Ldry h 46 Pearson dr
" Evelyn M bkpr Red Top Cab Co r 43 Highland
" Francis A (Eva) prin WV High Sch r Beech
" Feed & Seed (Weldon Penland) 505 Haywood
" Fred (Susie) 1 mech Regans Garage h WV
" Glenn student r Emma
" Gorden L (Edna) 4 h Bing Hts
" Grier G (Stella B) 4 trk dr h Elk Mtn rd
" *Gwendolyn maid F A Johnson r 83 Argyle la
" Harley L (Bonnie) 2 ⓪ dr Dairymen Creamery h Brevard rd
" Hanford student r 65 Tremont
" *Hattie r 47½ Hill
" Helen (Mrs Hillard) floor lady Am Enka Corp r 55 Fairfax av
" *Henry P (Agnes) 1 h 83 Argyle la
" Herbert opr Texaco Serv Sta r 514 Haywood
" Herbert T (Ollie) farmer h CR
" Hilliard (Helen) shpg clk Am Enka Corp r 55 Fairfax av
" Hilton T (Pearl) 2 r Ridge
" Howard (Lilly) millwkr Nat Casket Co h WF
" Hubert E (Mary) 2 engr So Ry h 83 Vermont
" Jacquline 4 h 15 Greenwood rd
" J Bryan (Nell) r 19 Dunwell av
" J B (Effie) 2 ⓪ h Emma
" J B Jr r Emma
" Jas desk clk Y M C A 2 Woodfin r do
" Jas T r 40 Flint
" *Jas hall boy Geo Vanderbilt Hotel r 83 Argyle la
" Jas P (Eva) 1 painter h 98 Rumbough pl
" Jas V lab Nat Casket Co r RD 1
" Jennie A (Mrs C W) sten Dun & Bradstreet Inc r 35 Ormond av
" Jno r CR
" Latt R (Alda) 2 farmer h Elk Mtn rd
" Laura sten Wayne Bramlett Real Est r 40 Coleman av
" Lawrence C (Marie) carp U S Vet Hosp 22 Oakland av
" Lewis D clk Morgan Gro Store r CR
" *Lila r 224 Flint
" L J dr Caro Pr & Lt Co h WV
Penland Mandy 4 spinner Beacon Mfg Co h SW
" Mary C (wid J C) h 19 Dunwell av
" Mozelle r 46 Pearson dr
" Oscar lab r 112 Riverside dr
" Pat H dr Bird Coal Co r Oak View rd
" Pauline B reeler Am Enka Corp r Elk Mtn rd
" Ralph (Gussie) 4 lab h 70 Williams
" Ragga E (Sallie) ⓪ engr So Ry h Emma
" Richd (Estoy H) 4 h 15 Greenwood av
" Robt (Maude) 1 h 81 Deaver
" Robt A r 40 Flint
" Robt A (Ada) millwkr Nat Casket Co res Beech N C
" Ruth soc ed Ashev Citizen Times r 222 Brevard rd
" Susan (wid J E) r WV
" Stella (wid Harrison) 1 bdg hse h 409½ Depot
" S Elizabeth r 2 Miller rd
" Thos dr Ashev Blue Gem Coal Co r 112 Riverside dr
" Twitchell N (Vera) woodwkr M & M Body & Radiator Works r 135 Rumbough pl
" Vera r Enka
" Virginia r 222 Brevard rd
" Virginia 1 instr So Bell Tel & Tel Co r 52 Spears av
" Walter J (Faye N) 2 mach h McPherson av
" Wannes G metal mech M & M Body & Radiator Works r 79 Asheland av
" Weaver r 81 Deaver
" Weldon (Ida I) 1 ⓪ (Penland Feed & Seed) h 65 Tremont Pk
" Wm C lab State Hwy Comm r Tourist Camp Hendv rd V Spgs
" Wm E student r WV
" Wm L h Ridge
" Wm N r 6 Congress
" Wm R (Inez A) 4 ⓪ slsmn SW Ldry h Oak
" Wm Z (Marion) 2 ⓪ tax supv Buncombe Co h 94 Dorchester av
Penley Archie lndrymn WV Ldry r WV
" Aubrey O moulder Post Machinery Co r 289 Riverview dr

PENLEY
" Bonell clk Beacon Mfg Co r SW
" Bonnie L r 10 Old Haw Creek rd
" Chas A (Hattie) 1 ◎ farmer h 10 Old Haw Creek rd
" Chas lab Beacon Mfg Co r SW
" Chas (Atlas) 1 loom fixer Beacon Mfg Co h SW
" Clyde E (Della) 1 ◎ (Oteen Shoe Shop) h 5 Grassy Branch rd
" Edwd dr Ashev Blue Gem Coal Co r 262 Depot
" Elbert J (Louise) 3 dr Bird Coal Co h Oak View rd
" Eugene M (Ruby) ◎ 5 Indrymn WV Ldry h WV
" Everett A (Donnie) 3 farmer h WV
" E Furman (Lottie) ◎ h CR
" E Heath (Janie) 1 ◎ h WV
" Fred E (Pearl) lab r 31 Atkinson
" Hattie (wid E) 1 h 79 W Haywood
" Helen L r CR
" Hugh A mgr Chunns Cove Gro Co r 10 Old Haw Creek rd
" Jas E (Maggie) r 7 Grassy Branch rd
" Jno r SW
" Jno H (May) 8 trk dr h 91½ w Haywood
" Jno L farmer r 10 Old Haw Creek rd
" Juanita student r SW
" Luther W (Bessie) 4 h 2 Pineview dr
" Martha E (wid L J) ◎ h 7 Grassy Branch rd
" Mary E r WV
" Mary F r CR
" Nora r 79 w Haywood
" Troy r 2 Pineview dr
" Walter C (Madeline) 1 barber Geo Vanderbilt Hotel h 121 Flint
" Wm tr dr Ashev Citizen Times r WV
" Wm E (Sue) r 103 Merchant
Pennell Burgin (Muriel) 2 ◎ lawyer 409-15 Legal bldg commander Kiffin Rockwell Post Am Legion h 12 Furman Ct
" Geo C (Madeline) 1 ◎ lawyer 409-15 Legal bldg h 77 e Chestnut
" Peggy student r 38 Marne rd KW
" W Cloyd (Grace) ◎ h 38 Marne rd KW
Penner Liler 4 r 173 Burton av
" *Jos (Pertella) 1 jan 36 Grove r 163 Livingston
" Lucille r 36 Louisiana av
Pennington Clarence A (Elizabeth) post mstr Oteen P O h 18 Black Mtn rd
" Mary 1 r 186 Forest Hill dr KW
Penny Edwd B (Loraine) 1 h 11 Covington
Peoples Cut Rate Furn Co Sam P Burton mgr 47-51 Broadway
" *Peoples Edwd h 28 Campbell
" Jas A (Clary W) tchr h 8 Kenilworth rd KW
" Jesse C (Lillie) 2 trav slsmn h 171 Hillside
" *Jno (Carrie) h 259 Beaumont
" Wm L (Anna Pearle) 1 electrn So Ry h 42 Vermont av
*Pepper Jack (Azalee) 3 h 6 Cole
" *Wm r 6 Cole
Percifull Eula (wid Edwd) h 218 SS rd
" Jack student r 218 SS rd
" Ned S r 218 SS rd
Perkins Aaron T (Mattie) firemn So Ry h 158 Morningside dr
Perkins Ada r 24 Buckingham Ct KW
" Austin r 158 Morningside dr
" Della lab r Nelson
" Earl D mgr Minico Clnrs & Ldry h Buckingham Ct KW
" Geo O (Maude T) 3 ◎ lawyer 308 Oates bldg h 30 Haw Creek rd
" Harry r Maplewood Cottage
" Jno (Annie L) lab h 109 Tiernan
" *Theodore (Dorothy) r 72 Ridge
Perkinson Nettie J ◎ (Perkinson & Co) h 52 w Kensington rd
" Seth membership sec YMCA 2 Woodfin r do
Perkinson & Co womens apparel (Nettie Perkinson) 6-8Page av Arcade bldg
Per Lee Chas r 142 Edwin pl
*Perdue Jas porter Scruggs Cut Rate Store h SH
Perrault Kittie (Mrs L E) opr Bon Marche Beauty Parlor r 4 Maryell Apts
" Leo E (Kittie) trav slsmn h 4 Maryell Apts
*Perrien Alice 3 h 82 Pine
*Perry Albert (Lorene) 3 lab h 48 Davidson
" Alice maid 4 Southwood rd r do
" *Alvin (Louise) 3 h 48 Davidson
" Anne L r 62 Cumberland Circle
" Chas R (Annie C) slsmn Imperial Life Ins Co h 275 s French Broad av
" Chas R J (Josephine H) 2 agt Aetna Ins Co h 21 Ora
" David H (Jennie B) 1 sec Consld Realty Corp ass't sec United Mort Corp r 3 Lakewood Apts KW
" *Eva maid 9 Evergreen la r do
" Howard bkpr Am Enka Corp r 41 Marcellus
" Irene sten Am Enka Corp r 268 e Chestnut
" Isabel L student Biltmore av
" *Jacob B lab r 140 Eagle
" Jennie B (Mrs D H) tchr Park Av Sch r 29 Lakewood dr
" Jno A capt US Army h 62 Cumberland cir
PERRY JOHN E (Norma) 2 spec agt Protective Life Ins Co 41 Marcellus
" Lemuel D (Ina J) 1 (Perry's Second Hand Store) h 85½ Asheland av
" Lurine (Mrs Alvin) ironer Minico Clnrs & Ldry r 48 Davidson
" Margaret (Mrs Oscar) slswn Martha Washington Candy Shop r 59 Asheland av
" Norma (Mrs J E) tchr Haseltine Sch r 41 Marcellus
" Oliver C (Louise) 1 ◎ h 26 Grassy Branch rd
" Oscar R (Margaret) tinner W H Arthur Sheet Metal r 59 Asheland av
" Pauline (wid E E) ◎ h 67 w Spruce
" *Rachel ◎ h 10 Crescent
" Robt W (Selma) filling sta opr r 211 s French Broad av
Perry's Second Hand Store (L D Perry) 85 Asheland av
" Thos L Jr student 471 Biltmore av
" T Lockwood (Isabel) 2 ◎ r 471 Biltmore av
Pervis Robt N (Sadie) 1 baker Woody Bros Bakery r 114 Druid dr
Persky Robt (Frances) 2 h Oak Lane
Peters Earl mach So Ry r 19 Westwood pl
" Ernest (Tuttle) slsmn r 263 Montford av
" *Georgie r 64 Phifer
" Herbert A (Madelyn) ◎ piano tuner h 21 Lookout dr
" Jessie F (Eliza C) h 3 Ashton rd
" Madelyn slswn Bon Marche r 21 Lookout dr
" M Irell r 3 Ashton
Peterson Anna r 163 Chatham rd
" *Annie S r 134 Pine
" Chas chauf r 10 Cherry
" C Oscar (Selma M) supr Hans Rees Sons Co h 375 So French Broad av
" *David (Alice) 1 shine boy Palais Barber and Beauty Shop r 21 Saratoga
" Elizabeth (wid J R) r 10 Cherry
" Elizabeth M (wid R C) r 10 Cherry
" *Estelle (wid J P) h 61 Circle
" Frieda r 163 Chatham rd
" Gus (Mary) B ◎ (Ashev Lunch) h 194 Dorchester av
" Jaci C opr Mitchells Serv Sta r 114 Hazel rd
" Jack M rep Imperial Life Ins Co r 375 s French Broad av
" Jake (Georgie) 2 washer Am Enka Corp h 13 Rumbough pl

PETERSON
" Jno R (Mary) 2 firemn Cent Fire Sta h 129 Woodrow av
" Mary (Mrs J R) tel opr So Bell Tel Co r 129 Woodrow av
" *Matthew (Ola) 5 Hans Rees Sons Inc h 21 Saratoga
" Mayne 1 slswmn Dentons Dept Store r 14 Elkmont rd
" Neil C r 116 Hazel Mill rd
" Nick (Addie) 5 (M & M Restr) h 11 Hillside
" *Nora (wid G W) h 59 Bartlett
" Norman (Margaret) h 116 Hazel Mill rd
" *Ralph r 21 Saratoga
" Roy C 1 r 116 Hazel Mill rd
" R Fred (Emma) 3 loom fixer Beacon Mfg Co h SW
" Shoe Shop (W R Peterson) 382 Depot
" Teelke nurse h 163 Chatham rd
" Thelma 1 tel opr Court Hse r 33 Eugene
" *Vergie dom Leath Hse Annex r 72 Hill
" *Virginia r 61 Circle
" Wm A (Allie) pntr h 114 Hazel Mill rd
" W Ruben (Ella) ⓞ (Peterson Shoe Shop) h 33 Eugene
*Petaway Jos H (Mary) ⓞminister h 189 Beaumont
Petticlair Adolph 75 Rankin
Pettigrew Chas W (Lucy S) 2 v p gen mgr Sinplex Gas Producer Co h 333 Charlotte
Petrie Hugh (Elizabeth) merch and tailor 8½ n Pack sq h 77 Starnes av
" Margaret sten Buncombe Co General Ct r 77 Starnes av
Pettillo Carl V clk Skyland PO r Skyland
Pettit Hazel (Mrs Jean) sten PO h 264 SS rd
" Jean (Hazel) winder Am Enka Corp h 264 SS rd
" A Curtis (Margaret) linemn Caro Pr & Lt Co h Wash av WP
" Chas C (Elizabeth L) 1 ⓞ tel opr So Ry h Edgewood rd BV
" Chas C Jr student r Edgewood rd BV
" Etter dom 40 n French Broad av r do
" Hazel (Mrs Eugene) sten FHA r 264 S S rd
" Ida h 106 Cumberland av
" Jno Elk Mtn Cotton Mills r John
Pettitt Curtis student r 34 Covington
" Harland r 34 Covington
" Jno B (Hattie) 6 carp h 34 Covington
" Maliva student r 34 Covington
Pettus Cephus H (Frances) ⓞ bkpr Buncombe Co tax colr ofc h 144 e Chestnut
" Maxie r 61 n French Brd av
" Morris bkpr Bolton Dixie Leather Co r 144 e Chestnut
*Petty Aaron lab r 8 Hazzard
" *Ernest (Kate) 1 ⓞ lab h 43 Circle
" *Fannie 4 ⓞ lab h 135½ Clingman av
" *Forest (Eula) 1 ⓞ h 8 Hazzard
" *Forest Jr lab r 8 Hazzard
" *Mabel dom Byrd Carey r 48 Argyle la
" *Paul clk J Guard r 98 Pine
" Ralph slsmn Thom McAn r Wrennwood
" Ralph J (Muriel) 1 slsmn Thom McAn r 22 Orange
Pettyjohn Mary F r 22 Montford av
*Peyton Durrah (Ila) 2 h 66 Congress
" Elizabeth M r 46 Cumberland Cir
" *Enormus waiter r 10 Gaston
" *Evie lab r 66 Congress
" *Harry 2 mus r 10 Gaston
" Jennie (wid L B) lndrs W P Herbert h 10 Gaston
" *Jessie cook Red Lantern r 19 Jason
" *Jos P (Eliza) lab h 25 Herman av
" Norman h 56 Hill
" *Ola M lab r 66 Congress
" P Carlton student r 46 Cumberland av
" Sallie R r 46 Cumberland Circle
" Tryman (Tilda) jan Biltmore Press
" Walter B student r 46 Cumberland Circle
" Wythe M (Flora B) 1 ⓞ pastmstr ofc Federal Bldg h 46 Cumberland Cir
" Wythe M Jr U S Forestry Serv r 46 Cumberland Circle

PEYTON see **PAYTON**
*Pew Chas (Sena P) lab FERA h 128½ Livingston
Pfaff Henry (Sallie) ⓞ h 70 Fifth av
Pfalzgraf Curt r 226 SS rd
" Grace E r 226 SS rd
" Hans C (Gracehood) ydmstr Am Enka Corp h 226 SS rd
Pharm Clyde H (Alma L) 3 carrier Ashev Citizen Times h 4 Lufty av

PHARR see **FARR**
" Goldia nurse r 4 Monroe Apts
" *Jesse (Josie) carp h 27 Short Sorrell
Phelps C Nelson draftsmn Pisgah Nat For r 61 n French Broad av
" Eliza H assorter SW Ldry r 87 Blue Ridge av
" Nelson helpr Forest Dept PO r 61 n French Broad av
" Orin M (Maidelle) 1 h 4 Charlotton Apts
" Richd E (Lucy) 1 bkpr Ct Hse h 1 Gordon Apts
" *Walter lab h 120 Beaumont
Phew Chas O spinner Beacon Mfg Co r 8 Johnson rd
" Jeter L (Vallie) 8 lab Beacon Mfg Co h 8 Johnson rd
Philadelphia Life Ins Co Halsey B Leavitt gen agt 39 Am Natl Bk Bldg
Philips Carl r WV
Phillips Alice (Mrs J W) lndrs Grassy Branch rd r 34 Grassy Branch rd
" Annie K (wid S E) r BD rd
" Annie (Mrs Donald) 2 r 4 Toxaway

PHILLIPS ARNOLD R (Ruth) 3 ⓞ (Community Coal Co) h 195 s French Broad av
" Barnard J M (Elle Belle) sec Pollocks Family Shoe Store Inc h 19 Childs av KW
" Benj lab Am Enka Corp r Enka
" Bonnie r Co Home rd
" Brewster (Eugenia) cash Bilt Est Gen ofc h 154 Tacoma Cir
" Clinton B sten Nat Casket Co r 109 Mich av
" Denton F r 82 Moody av
" Donald R (Annie R) woodwkr S&S Motor Co r 4 Toxaway
" Duard (Monee) 1 textile wkr Beacon Mfg Co r SW
" Eddie G r 36 Grassy Branch rd
" Edna (Mrs H E) 1 ⓞ slswmn Halsey & Griffith Inc r RD 3
" Ellen r 14 Long
" Ernest R (Ethel) 6 reprmn Gardners Shoe Hosp h 669 Merrimon av
" Ernest (Ethel) 7 lab h 14 Long
" Garrett r SW dr
" George A Miss sec Occidential Life Ins Co r 18 Marcellus
" Hettie (wid H L) h 676 Merrimon av
" Horace B (Emma) 1 ⓞ h Round Top rd BV
" Hubert E (Mary E) clk Goodes Drug Store r RD 3
" J Geo (Elizabeth F) h 18 Marcellus
" Jack hlpr Whites Serv Sta No 2 r Moody av
" Jas M (Clota) 1 ⓞ emp Bilt Dairies h 35 Deaver
" Jos P (Lucy) tr dr r 68 Asheland av
" Jno W (Alice) ⓞ farmer r 34 Grassy Branch rd
" Len r Co Home
" L Roy (Haze V) adv dir Ashev Citizen Times rB-3 Longchamps Apts

PHILLIPS
" Lucy (Mrs Jos P) smstrs r 68 Asheland av
" M Pearl cash Reliance Life Ins Co r 18 Marcellus.,
" Pauline sten J M Horner Jr r 676 Merrimon av
" Robt (Mary) ⓪woodhauler h Burnsville Hill rd
" Robt F dir Ashev C of C atty Caro Pr Lt Co r Ashev-Bilt Hotel
" Sam H (Sallie) ydmn So Ry h 109 Mich av
" Sophonia (wid R Y) r 92 Jefferson dr
" Styles student r 14 Long
*Philson Son (Lena) 1 porter Webster Hotel h 4 So Side ac
Phipps Bessie r 37 Catawba
" Ethel clk Goode's Drug Store r 33 Orchard
" Frank W (Irene) emp Bilt Clnrs r 124 Dodge Bilt
" Millard (Millie) lmbr inspr Nat Casket Co h 37 Catawba
" Mollie (wid Jos) r 33 Fulton
" Ruby (wid G W) 3 lab Beacon Mfg Co r Azalea

PHOENIX MUTUAL LIFE INS CO Robert F Moody dist mgr 31-32 Am Nat Bk Bldg—tel 1841
*Phyllis Wheatley Y W C A 360 College
Pickard Carl G asst tr ofc & asst sec Wachovia Bk & Tr Co h 2 Grayson Apts
Pickens Frank R (Clamma) ⓪ farmer h WV
" Glenn E tchr Beach Sch r WV
" Hattie (Mrs Leonard) supv So Bell Tel & Tel Co r 35 Monroe pl
" Leonard W (Hattie) clnr Superior Clnrs h 35 Monroe pl
" Minnie C (wid J F) ⓪ h 28 Highland
" *Richd (Helen) lab r 44 Wallack
Pickett Elmo A (Sue M) elec Safety Car Heating & Lt Co h 4 Dunwell Apts
Picklesimer Dan H (Bertie G) 1 ⓪ slsmn So Dairies h Le-an-Hurst rd BV
" Ruby student r Le-an-Hurst rd BV
Pickwick The (J M Cooper) r estr 43 Patton av
Piedmont Bldg 84-86 Patton av
" League Dan W White pres 805-807 Jackson Bldg

PIEDMONT DIRECTORY CO (INC) E H Miller gen mgr city directory publrs 15-17 Rankin av—tel 2186
Pierce Cora nurse r School rd
" Helen tchr H C Sch r 47 Blue Ridge av
" Jas (Mary) 4 cook 28 Turner
" L F dietician Pisgah San r Candler
" Leland T (Dorothy) 1 meteorologist h 805 Merrimon av
" Mary (wid J) h 28 Turner

PIERCE see PEARCE
Piercy Bennie Lee r 199 Woodfin
" Bessie h 199 Woodfin
" Claude W (Sarah P) 2 pntr h Springbrook rd
" Dora C r Springbrook rd
" Frank reprmn Gardner's Shoe Shop r 199 Woodfin
" Fern waitress Freddo's Restr r 199 Woodfin
" Ralph H (Carrie) pntr Bilt Constr Co h 368 Broadway
" Sarah M emp Bilt Mica Shop r 82 Oakwood
Pig-in-Pen Bar-B-Q (M K Zendel) h 734 Haywood rd
Pig 'N Whistle (Jack E Weaver) Black Mtn rd
Piggy Dilly barbeque 233 Biltmore av
Piggly Wiggly Crumpler Co 40 Haywood & 246 Charlotte
Pike Bessie r CR
" Carl r CR
" Clarence r 43 Mildred av
" Clyde R (Ora) 1 dr Gulf Refining Co h 25 Norwood av
" Daisy (wid J B) h CR
" Francis r 43 Mildred av
" Grace (wid E L) 3 h 90 Fairfax av
" Gertrude (wid Marion) 1 ⓪ Cosmotoligist Palace Beauty Shop h 43 Mildred av
" Jas D (Letha) 5 mgr Broadway Stove Co h RD 3
" Leroy mess W U Tel Co r 90 Fairfax av
Pikes Luther L (Mary E) 1 pres & mgr Jack Rabbit Mtr Exp Inc h 18 Albemarle rd
*Pilgrim Mary r 64 Walton
" *Ralph (Helen) firemn So Ry Shop r 60 Clingman av
Pine Grove Gro (Saml Rubin) 69 Livingston
Pine Top Dairy (C W Gaddy) Bilt D Farms
Piney Grove Bapt Ch Lamb av
Pinkerton Clarence E mess Postal Tel Co r 63 Asheland av
" Cora (wid L E) 1 h 63 Asheland av
" Pauline r 63 Asheland av
" Thelma student r 63 Asheland av
*Pinkins Jas C (Belle) lab h 15 Jason
" *Marie r 22 Latta
Pinkney Mary (wid R F) ⓪ h 6 Piedmont rd
" *Lewis R agt N C Mut Life Ins Co r 115 Blanton
" Phoebe I student r 6 Piedmont rd
Pinkston Chas student r 253 s French Broad av
" Clyde F (Hazel) mgr New Coml Hotel h 5 Dunwell Apts
" C Roscoe (Bessie) 5 engr So Ry Co h 253 s French Broad av
" *Jack porter S E Exp Co h Death Alley
" Jack T knitter Ashev Hos Mill r 5 Dunwell Apts
" Kathleen clk S H Kress & Co r 253 s French Broad av
" Margaret student r 253 s French Broad av
Pinner Beaman L (Pinner's Drug Store) h Ashev Bilt Hotel
" Chas L (Nola) ⓪ police h 205 Montana av
" Jas R traffic police r 205 Montana av
" Jessie M r 205 Montana
" *Jos jan r 163 Livingston
" *Josephine cook Nolan K Hunnicutt r Cumberland av
" J Robt dr Caro Pr & Lt Co r 22-23-24 Tech Bldg
" Raven D r n h 41 Panola
" Roy (Sadie) 4 h 29 Old Haw Creek rd
Pinner's Drug Store (B L Pinner) Woodfin Apts Bldg
*Pinson Edney 2 r 329 Asheland
" *Hazel r 329 Asheland
Pioneer Realty Corp G A Shuford v-p F P Edwards sec-treas Anthony Redmond asst sec 207 Jackson Bldg
Pipes Gladys R (Mrs J L) emp aud dept Bon Marche h RD 4 Ashev
" Jas L clk A & P Store r 18 Albemarle rd
" Jos C (Nora) 3 ⓪ pastor Riverside Bapt Ch h RD 1
" J Lewis (Gladys) shop mgr Singer Sew Mach Co r RD 4
" Lena F student RD 1
" Luther L (Mary) 1 mgr Jack Rabbit Mtr Exp h 18 Albemarle rd
" Mary E mus tchr r 18 Albemarle rd
Piper Jessie nurse r 40 Dellwood
Piping Hot Tea Rm (Cora L Hammond) 286 Charlotte
Pirson Marie H (wid J G) ⓪ slsldy Union News Co h 185 Bartlett
" Josephine L slsldy Union News Co r 185 Bartlett
Pisgah Cafe (Christ Kalos) 139 Patton av
" Sanitarium Marthelle Spell supt Candler
Pitcher Mildred V r 2 Brucemont CR

PITE
" Gertrude (wid M L) 1 ⓪ opr Palais Barber & Beauty Shop h Mildred av s Ashev
Pittenger P N power engr Am Enka Corp h 2 Hillcrest av Enka
Pittillo Hubert (Arminta) flrmn w Ashev News r 18 Swannanoa av
" J Ralph (Louise) 2 clk J B May Gro r 25 New
" Otho B (Olive) 4 ⓪ carp h 119 Jeffress av Bilt
" Paul F (Bertha) 4 mt ctr Hills Market h 55 Longview rd
" Sarah I (wid R L) ⓪ h 115 Wellington
" Wm B (Immogene) r 33 Eola av

PITTILLO see **PATTILLO**

PITTMAN HENRY G (Bonnie C) sec-treas Pritchard Paint & Glass Co h 21 Maney av
Pitman Martin r SW
" Pearl r SW
" Tempie 3 h SW
Pitts Eros W (Lewlyn) 1 bkpr Swift & Co h 4 Gordon Apts
" *Jas lab r 20 McDowell
" Juanita r 14 Griffing blvd
" Kno (Carrie) 2 h 91 Buffalo
" *Maud maid r 153 Hill
" *Minnie cook r 20 McDowell
" Mollie V (wid J M) ⓪ h 14 Griffing blvd
" Sallie (wid W W) ⓪ h 174 Montford av
" *Saml (Minnie) 1 lab h 20 McDowell
*Plair Issac lab r 12 Jordan
" *Lucile ironer Ashev Ldry Co r 12 Jordan
" *Martha 1 h 12 Jordan
" *Paul porter Stewarts Auto Serv r 19 Latta
Plateau Dairy J M Austin Bilt D Farms
" Studios (E M Ball) 1½ Bilt av (See side line B D)
Platt Ila r 24 Grayson Apts
Player Edgar S (Elizabeth) ⓪ mfgr agt h 40 Woodward av
Plaza Barber Shop The (Chas C Robinson) 26 Hendersonville rd
" Billiard Parlor Plaza (Pete Pappas) 2½ Pack sq
" Cafe (I Arakas) 1 Plaza bldg Bilt
" Soda & Sand Shop
" Inn Ella Moore mgr 158 College
" Inn Annex Ella Moore mgr 162 College
" Theater T L Stelling res mgr 6 Biltmore av
Pleasant Aldine tchr r 250 Montford av
" Geo r 411 Summit Bilt
" Jas R (Mary S) 2 atndt Biltmore Serv Sta h 214 Hendersonville rd
" Marcus (Nannie) ⓪ h 411 Summit Bilt
" Mary S (Mrs Roscoe) 2 fnshr Three Mountaineers r 214 Hendersonville rd Bilt
" Roscoe (Mary S) 2 slsmn Amoco Serv Sta r 214 Hendersonville rd Bilt
Plemendon Jas mech B L Bronson Motor Co r 50 Livingston
Plemmon Roxie 1 r Emma RD 4
" Troy (Cara) carp Camp Tappauah h do
Plemons Bertie r 93 Mt Clare av
" C F (Julianne) h Enka
" Richd r 93 Mt Clare av

PLEMONS see also **PLEMMONS**
Plemmons Arizona M (Addie) 1 h 339 Westwood pl
" Arthur (Bessie) 2 lab 121 w Haywood
" Bennie reeler Am Enka Corp r Pond rd
" Bryan J trucker r 22 Langwell av
" Burder R (Sally) 4 Hans Rees Sons Inc h 58 Hazel Mill rd
" Chas C (Florence) 4 stone mason h 273 Biltmore av
" Clarence hlpr Deppe Garage r 16 West
" C Dewey painter r 29 Allen
" Clara (Mrs A E) waiter Saucy Sandwich r Co Home rd
" Cornelius F (Julia Anne) ⓪ h Sardis rd
" Dean dr Smith Transf Co r 162 e Chestnut
" Donald A clk Johnson Drug Store r 47 Vance
" D Kelly (Nina) linemn Caro Pr & Lt Co h 65 Swannanoa av
" Edith K r Camp Tappauah RD 4
" Edna r 29 Allen
" Elizabeth S (Mrs W H) tchr r 162 w Chestnut
" Eloise student r 109 Ala av
" Ernest S (Pauline S) 3 chairmn Krouse Greater Show h 38 Moody
" E O dry clng dept Swannanoa Ldry r Ashev Star Route
" Fannie marker Mtn City Ldry r 29 Allen
" Furman (Ethel) 3 mach Smoky Mt Garage r 434 Depot
" Geo R r 4 Cedar Cliff rd
" Gordon R tr dr Biltmore Est 19 Yale av
" Henry H (Vira) 2 h 30 Plemmons av
" Hildred D (Donnie) 2 pipe ftr Ashev Gas Co h 33 State
" Hoyt D carrier P O r Leicester RD 4
" Horace N (Sallie) 1 const wkr h 16 West
" Isham H (Sarah) wtchmn P O r Candler RD 2
" Jack (Elsie) slsmn White's Service Inc r Leicester
" Jas L (Ruth) ⓪ carrier P O r 43 Virginia av
" June E trimmer Hans Rees Sons Inc r 19 Yale av
" Lawrence N (Misha) spinner Am Enka Corp r 109 Ala av
" Laxton M (Minnie) 3 supr So Bell Tel & Tel Co h 114 Barnard av
" Lewis S (Maude) 2 ⓪ linemn h BH
" Louis E (Edith P) 1 lab Hans-Rees Sons Co r 342 s French Broad av
" Louis N (Maude E) 1 ⓪ slsmn h 109 Ala av
" Louise reeler Am Enka Corp r 30 Plemmons av
" Lucille (Mrs W F) slswn Bilt Bleacheries r 493½ Haywood rd
" Margaret clk r 29 Allen
" Mark r 273 Biltmore av
" Maude (Mrs L N) matron Am Enka Corp r 109 Ala av
" Maurice K (Reviers L) 1 Dental mech Buran's Dental Lab Elizabeth Apt
" May r Pond rd
" May A r Co Home
" Mennie K student r 114 Barnard av
" Milard (Effie) 1 engr SoRy h Nantahala Hotel
" Mitchell emp Saucy Sandwich r 11 Montford
" Misha (Mrs L N) reeler Am Enka Corp r 109 Ala av
" Nancy reeler Am Enka Corp r Pond rd
" Naomi r 30 Plemmons av
" Nell F sten Bell & Clark r Y W C A
" Nettie (wid H C) 2 h 308 Westwood pl
" Oscar E (Mollie) 4 h Pond rd
" Ralph E (Gladys) clk Jax Pax Stores r 20 Gryson Apts
" Riley butcher Ashev Packing Co r 339 West wood pl
" Robt ticket agt So Ry r 16 West
" Robt L r 17 Clyde
" Robt L (Julia) 1 h 29 Allen
" Ross D (Lillian) emp Carolina Distributing Co r 114 Barnard av
" Ruth r 308 Westwood pl
" R E (Gladys) clk Jax Pax Stores Inc r 215 Liberty
" R L r Co Home
" Susie marker Mtn City Ldry r 29 Allen
" Thelma student r 22 Harrison
" S L installer So Bell Tel & Tel Co r 51 Victoria av

PLEMMONS
" Verda (wid J R) 1 ◎ h 4 Cedar Cliff rd
" Watsel opr Mc Intire Jones Oil Co r Lester N C
" Wm r 273 Biltmore av
" Wm B (Daisy) ◎ dr Carolina Pr & Lt Co h 100 Woodrow av
" Wm H (Elizabeth) mgr Jax Pax Store r w Chestnut
" Wm L (Nina) 2 carrier P O h 22 Harrison
" Wm L Jr student r 22 Harrison
" W Fairdy (Lucille) h 493½ Haywood rd
" W H (Elizabeth S) mgr Jax Pax Store r 162 w Chestnut
PLEMMONS see also **PLEMONS**
Pless Cecil A (Gladys) 2 ◎ dentist 801-2 Flat Iron Bldg h 31 Buena Vista rd BF
" Howard (Mildred) wks Ashev Retreading Co h Brevard rd RD 3
" Howrd Jr (Mildred) dr Ashev Tire & Retreading Co h RD 3
" J Wm lawyer 809 Jackson bldg r Princess Anne Hotel
" & Simple
Plonk Laura dir Grove Pk Sch and So wk Shop r 83 Edgemont rd
" Lillian asst dir Grove Pk Sch & So Work Shop 83 Edgemont rd
Plow Claude (Myrtle) 2 carp r 17 Mitchell av
" Jas A (Lillian) 3 lbr mn h 17 Mitchell av
" Marian r 17 Mitchell av
" Russell lbr wkr r 17 Mitchell av
Plummer Francis A (Phebe) 1 radio service Bon Marche Co h 85 Olney rd
" Harry W (Hannah) 1 ◎ eng and invest h 5 Howland rd
" Harry W Jr student r 5 Howland rd
" Mary L student r 5 Howland rd
" Thos V (Mae) mgr Oakley Barber Shop h Fairview rd
Plunkett Mildred sec So Paper Products Co Inc r 392 Charlotte
Plymale Betha techr Ashev Normal & Techrs Col r do
Poag Annie Reid tchr Aycock Sch r 32 Tacoma Cir
POCAHONTAS & SOUTHERN COAL CO (Gaston Meares and Winston Walden) Queen King Yellow Jacket and Pocahontas coal and coke 5 e Pack sq—tel ofc 760 yard 565 (See top lines card BD and page 84)
Poehlein Chas S printer Ashev Citizen Times Co r 104 Woodfin
Pogue Everett A (Eula) asst mgr S B Burton & Son h 6 Sabel Apts
Poindexter Frank W Jr (Myrtle) mgr Standard Oil Serv Sta r 176 Park av
" Irene (wid F W) ◎ h 176 Park av
" Myrtle (Mrs F W Jr) lab Am Enka Corp r 176 Park av
Poline Chas presmn Ashev Citizen & Times r The Virginian
Polk Eugene D (Hattye) ◎ farmer h WV
" W C Mrs r 301 e Chestnut
*Pollord Annabelle 1 r 440 s French Broad av
" *Jno (Emma) 1 h 82 Wallack
" Robt Jr (Gladys R) ◎ 2 engr Am Enka Corp h 90 Cumberland av
Pollock Benj A (Helen A) 2 gen mgr Pollocks Shoe Store h 11 Lynwood rd
" Lewis H (Ada) 1 ◎ pres Pollocks Family Shoe Store Inc h 24 Childs av
Pollocks Inc H M Prescott comptroler 54 Broadway
" Family Shoe Store Inc L H Pollock pres N D Ayers vp B J M Phillips sec 39 Patton av
*Polly Booker T lab r 59 Hill
" Felix (Ida) mech r 59 Hill
" *Ida (Mrs F P) cook r 59 Hill
Polmater Earl draftsmn Pisgah Nat For r 61 Woodward av
*Ponder Alivia r 25 Tuskegee
" Christine student r 156 Cumberland av
" Edwin r 303 Summit
" Elver A 1 ◎ carp h 303 Summit
" Graham student r 156 Cumberland av
" Jean student r 303 Summit Bilt
" *Josie (wid Jas) 1 h 25 Tuskegee
" *Josie 1 cook h 23 Frederick
" *Olivia maid r 23 Frederick
" Wilburn M (Lily) 1 h 156 Cumberland av
" Zade r 303 Summit Bilt
Ponhurst Gardens (Amanda Pons) BH
Pons Amanda (Ponhurst Gardens h BH
" Frank (Clementine) 4 ◎ florist h BH
" Mary F student r BH
Ponhurst Gardens
Pool David P student r 163 Macon av
Pool Ellen (wid J D) 2 ◎ waitress Vanderbilt Hotel h 58 Arlington
Poole Alex C Jr student r 232 Barnard av
" Annie Ruth r 92 Black
" *Edwd porter So Paper Products Co Inc r 54 Choctaw
*Poole Edwd (Maggie) 1 h 153 Fayetville
Poole Fannie Mae r 92 Black
" *Frances maid E J Rice r 92 Black
POOLE GEO R (Lillian) ◎ pres Poole's Dye Works Inc h 300 Barnard av
" Geo R mech So Ry Co r 233 s French Broad av
" *Georgia L r 222½ So Side av
" Guy (Wessie) ◎ (Guy Pool Co Inc) h "Glenni Log Cabin" (Woolsey)
" Guy Jr student r Glenn Log Cabin Woolsey
" Guy Co Inc (Guy Poole) Cleaning and Dyeing 3 Central av
" Jannie 2 cook Swannanoa Berkeley Hotel r 92 Black
" *Janie r 5 Dundee
" *Jno (Viola) porter Haverty Furniture Co r 137 s Grove
" *Jno C (Mary) 1 car washer Thos Buick Co h 5 Dundee
" Jos B (Janie B) 1 cook h 92 Black
" *J Edwd loader So Paper Products Co r 54 Choctaw
" Lucille spinner Am Enka Corp r 64 Mitchell av
" *Luther E (Marie) ydmn Community Coal Co h 54 Choctaw
" Margaret S sten Ashev Citizen Times Co r 58 Arlington
" Mary (Mrs A C) r 232 Barnard av
" *Mary (wid Jas) 4 h 5 Dundee
" Millie E sec K E Montgomery r YWCA
" *Minnie r Dundee
" Proctor cheuf Mrs Bessie F Prime r 64 Mitchell ave
" Raymond A (Maude E) 1 ◎ (Pooles Sandwich Shop) h 12 Colonial pl
" *Sallie Mae maid R E Young r Stratford rd
" Wade D (Marie W) 2 h 64 Mitchell av
" Wessie (Mrs Guy) blkr Guy Poole Co r Glenn Log Cabin Woolsey
" Wm R (Oppie) pres Margaret Cruse Inc h 163 Macon av
POOLE'S DYE WORKS INC G R Poole pres (see Page 88) G A Thomasson vp Mrs C C Myers sec-treas Woolsey plant—tel 4321 14 Broad way ofc—tel 1230
" Sandwich Shop (R A Poole) 51 College
Poor Clayton I (Bell) ◎ landscape archt h Co Home
" Marion student r Co Home rd
Poore Angilee r Enka
" Chas S (Juanita) milker Valkyrie Farms h Enka

POORE
" Donald student r Enka
" Dewey M (Prince) 2 mach Am Enka Corp h Enka
" Emma reeler Am Enka Corp r Enka
" Hillard (Rosa) Carrols Son h 24 Turner
" Louise maid L F Witt r 24 Turner
" Maggie (wid Geo) h 93 Merrimon av
" Reha (Grace) fctywkr Am Enka Corp h CK
" Robt W (Jane) 3 dairymn h Enka
" Wm r 24 Turner
Pope Annie M (wid F J) ⓞ h 91 Asheland av
" Catherine student r 91 Asheland av
" Fred J student r 91 Asheland av
Pope Elizabeth waitress Colemans Cafe
" *Hattie cook M C Britt r 12 Barfield
" Jno L (Bertha A) 4 flgmn So Ry h 118 Bartlett
" Katherine (Mrs Wm) lab Am Enka Corp r Enka
" Lexie A (Althea) 2 ⓞ lndryman U S V H h 24 Grassy Branch rd
" Leroy (Maude L) reporter Ashev Citizen r 333 Cumberland av Apt 7
" *Mary Lou r Brooklyn rd Bilt
" *Wm (Mary) 1 ⓞ hlpr Standard Oil Serv Sta No 8 h 23 Brick
" Wm (Katherine) lav Am Enka Corp h Enka
" Wm A (Carrie) h 1 Carolina Apts
*Porte Rufus bellboy Princeton Hotel r 22 Adams
*Portee Wm (Rebecca W) por Shell East Petral Prod h 35 Market
Porter Annettee slswmn M V Moore & Co r 76 Brucemont Cir
" *Arthur r 135 Poplar
" Benj W (Helen H) clk Wachovia Bk & Tr Co 193 Tacoma Cir
" *B Frank port Pullman Co r 174 Blanton
" Charlotte V student r 76 Brucemeont Cir
" Chas (Eva) ⓞ butcher Beacon Mfg Store r SW
" *Chas r 471 s French Broad av
" *Essie r 471 s French Broad av
" *Evelyn student r 27 Crescent
" Eva (Mrs Charles) billing clk Beacon Mfg Co r SW
" E Annitte clk M V Moors r 76 Brucemont Cir
" Florence (wid R L) r 41 Panola
" Florence E (wid A C) 2 ⓞ (Porter Gro) h 1 Clemmons
" *Geo (Annie) 3 ⓞ cook Wests Cafe h WV
" *Gladys tchr Burton St Sch r 1 Clemmons
" Helen (Mrs B W) sec D L Beers r 193 Tacoma Cir
*Porters Gro Store (Florence C Porter) Clemmons cor Pine
" *Ida (wid James) r 76 Pine
" *Isaiah (Neta) firemn Carter Apts h do
" *Ira jan Claxton Sch r 27 Crescent
" Jno B (Florence) ⓞ clk S E Exp Co h 90 Starnes
" Jno R student r 76 Brucement Cir
" Jno Z (Annie) 1 condr So Ry h 76 Brucemont Cir
" *Liza h 471 s French Broad av
" Lula (wid Steven) r 577 Haywood rd
" *Minnie maid J F Glenn r 34 Richard
" *Minnie cook Leon Mandeville r 27 Crescent
" Minnie C (wid T M) r 18 Norwood av
" *Minnie L maid J Frazier Glenn r 34 Richie
" *Morris r 471 s French Broad av
" Nell tchr Swannanoa Sch r SW
" *Nita (Mrs Isaiah) maid Carter Apts r do
" Oscar C (Elizabeth L) slsmn Standard Oil Co h 85 Lanvale av
" *Paul r 471 s French Broad av
" *Peter (Frances) 4 jan Claxton Sch h 27 Crescent
" *Robt r 471 s French Broad av
" *Roosevelt lab r 34 Richie
" Rufus P (Juanita) 3 dr Caro Pr & Lt Co h 14 Vernelle av
" *Ruth student r 27 Crescent
" *Saml (Ella M) 1 lab h 34 Richie
" Wm A (Nell) ⓞ butcher Home Store Inc h SW
*Porterfield Annie h 86 Gay
Pos Harry S 1 chf pru agt Am Enka Corp h 6 Colonial Apts
*Poseley Eunice (Danl) 1 serv H H Collins r 8 Carroll av
*Posey Arthur barber Do Drop Inn Barber Shop r 231 Valley
" Benj F (Eula) rep Durham Life Ins Co r 41 Starnes
" Campbell trav slsmn r 50 Ramoth rd
" Garland T (Willie Belle) r 55 Victoria rd
" Humphrey B (Fannie C) dist appraiser Federal Land Bk h 29 Richmond av
" *Jas (Ethel) h 450 s French Broad av
" *Jas Jr r 450 s French Broad av
" Lela opr So Bell Tel & Tel Co r 51 Majestic av
" Margaret tel opr Aston Pk Hosp r 29 Richmond av
" *Queen Esther r 450 S French Bd av
" Robert E (Elizabeth) 4 ⓞ tire slsmn h 50 Ramoth rd
" Sara R student r 55 Victoria rd
Poss Brady (Alva) 3 lab Am Enka Corp h Enka
Post Albert L (Montez tel 3537) mgr Post Machinery Co 523 Merrimon av
" Dorothy student r 523 Merrimon av
" Isaac H r Ridgelawn Victoria rd
" Howard H (Maude) 4 ldrymn Post Mach Co h 8 Brook Bmore
" Irena nurse Pisgah San r Chattanooga Tenn
" Jules F (Mary) 1 ⓞ machinist Post Machinery Co Sand Hill rd Washn
" Machinery Co A L Post mgr Machine Shop and Foundry Riverside dr
" Wm (AnnieH) h Ridgelawn Victoria rd
" Wm F pres Post Machinery Co r 523 Merrimon av
Postal Telegraph Cable Co Jos Milam mgr 20 Haywood
" Arthur P (Persephone) 2 wk Cafe Cox sth 201 Rankin av
*Postel Alex (Lucinda) hlpr Kindlers Plmbg Shop h 30 Magnolia av
" *Lucinda (Mrs Alex) maid Highland Lance r 30 Magnolia av
*Posten Kate r 12 E Lane
Poston Hosie (Lula) ⓞ tr dr h 145 Scott al
" *Jas (Connie) r 144 Eagle
" *Margaret L tchr Night Sch r 8 Short Mc Dowell
" Saml McBride dep US Marshall r Langren Hotel
" *Susan (wid L P) lab r 8 Short McDowell
" *Ursula maid Ashev Bilt Hotel r 145 Scott al
Pott Geo A lumber r 840 Haywood rd
" Jno W (Minnie) lumber h 840 Haywood rd
Pottorff Carrie smstrs McGlamory Tailor Shop r 399½ Biltmore av
Potts Allan B (Lassie) ⓞ slsmn candy h 201 Logan av
" *Chas r 61 Buffalo
Potter H J (Mable) printer Ashev Citizen Times Co r 17 Pearson dr
" *Jas (Louise D) 2 lab r 10 Richie
" Margueritte slswn Charles Store r 80 Arlington
" Marie slswn Charles Stores Co r 80 Arlington
" Saml C (Katie) 4 lab h 21 Jason
" Wilson (Arvie) mgr Haywood Mkt
Poteet Willie R (Amanda) 4 h 155 Haywood rd

POUNDERS
" Donnie (wid Ott) h Emma rd RD 4
" Georgia r Emma rd RD 4
" Mary r Emma r d RD4
" Roy ⓪ r Emma rd RD 4
" Ruby (Mrs H E) ironer Ashev Ldry Co r 488 Westwood
Poulos Geo H (Laura) 3 wks Eatwell Cafe h 343 Patton av
*Powell Allen lab r 28 Short McDowell
" Anna M hse mother Mission Hosp r do
" Boyce W (Bonnie) 4 butcher J A Baker h 22 Melk
" Cora 1 (French Broad Lunch Rm) h 266 Haywood
" Edwin L student r SW
" *Emma r 960 w Chapel rd Shiloh
" Ernest W clk Ry MS h 162 Vermont av
" E Louise r 63 Buchanan av
" Frank D (Fannie) ⓪ (W Ashev Barber Shop) h 713 Haywood rd
" Fred r 79 Merrinon av
" *Geo F (Amanda) ⓪ h 960 w Chapel rd Shiloh
" Ima smstrs r 15 Vance
" Jno A (Josephine) elec eng Beacon Mfg Co h Swannanoa
" Jno B h 21 s Ann
" Jno B (Ophelia) 3 h 133 Carrier St
" Jos painter r Oak (r)
" J Harvey lab USVH r 11 Grassy Branch rd
" Katherine (Mrs Oscar) opr So Bell Tel Co r 8 Marcellus
" Knox checker Mtn City Ldry r 100 Flint
" *Lily (Mrs R P) r 75 Gudger
" Looney G (Daisy) 5 lr fnshr h 45 Penn av
" Margery V bkpr Beacon Mfg Co r SW
" Mary (wid Jno H) ⓪ h 62 Gertrude pl
" Mary (wid L M) r 66 Conestee
" May smstrs r 15 Vance
" Oscar B (Katherine) mt ctr Jax Pax r 8 Marcellus
" Ollie R (Ruby) 2 flr sander h 71 Mont av
" Pauline student nurse Bilt Hosp r do
" *Robt (Lily) 1 h 75 Gudger
" Robt student r 62 Gertrude pl
" *Thelma r 26 Gibbon
" Viola (wid Jos) r Oak (r)
" Walter (Naomi) clk Smith's Whol Co r 118 Cherry
" Walter L (Mattie) ⓪ painter h 62 Hudson
Powers Andrew J (Laura) 1 ⓪ police h London r Bilt
" Blanche student r 153 Clinton st
" Chas r Co Home
" Claude H (Evelyn W) 1 firemn Geo Vanderbilt Hotel h 39 Birch
" Dalton H (Gertrude) 2 weaver Biltmore Industries h Landis rd
" *Dora (wid H) h 58½ Brick
" *Ethel maid J W Stickney r 20 jordan
" Fay L winder Am Enka Corp r 230 Penn av
" *Frances maid Battery Pk Hotel h 20 Jordan
" Geneva r 153 Clinton st
*Geo W prop (Ella J) Asheville Social Club 20-22 Eagle
" Gladys A insp Am Enka Corp r 230 Penn av
" *Grace I cash Eagle St Theatre r 16 Adams
" Harry installer Holland Furnace Co r 230 Penn av
" Hayward supv of Eng Dept and res mgr of Sabel Apts Consld Realty Corp r 42 Furman av
" Henry R r 9 Haw Creek rd
" Jennie M (wid Joel) h 4 Asheville rd
" Lon (Bertha) 1 h 117 Broadway
" Luther R (Bessie) 3 police Am Enka Corp h 153 Clinton st
" Minnie K (wid J B) 3 h 230 Penn av
" Ollie r Co Home
" *Pearl r 20 Jordan
" Ruth E (wid F M) sten Rutledge Ins Agency r 96 Louisiana av
" Sallie R (wid W H) ⓪ h 9 Haw Creek rd
" Troy r London rd Bilt
Pownders Holace (Ruby) 1 r 488 Westwood pl
" Ruby (Mrs Holace) 1 ldry Ashev Ldry r 488 Westwood pl
Powlas Mary tchr Swannanoa Sch r SW
Pozarr Anna r 92 Woodfin
" Anta r 92 Woodfin
" Jos (Annie) 1 hlpr city h 92 Woodfin
" Jos Jr r 92 Woodfin
" Mattie r 92 Woodfin
*Prater Douglas r 41 Gray
" *Rebecca (Saml) maid R S Carroll h 41 Gray
" Robt (Matilda) zoo kpr Recreation Pk r 299 Murdock av
" *Rosa maid Bretney Smith r 41 Gray
" Christine matron Faith Cottage 53 Atinson h do
" Cora r 19 Orange
" Ellsworth H (Grace) 1 ⓪ mstr Am Enka Corp h 91 n Holland
" *Elsie dom r 304 Vanderbilt rd
" Harry B student r 91 n Holland
" A Royolynn clk Caro Pr & Lt Co r 19 Commodore Apts
" Thos W B prof Bilt For Co Club r 484 Hdersonville rd
Praytor Edwd B (Ella) ⓪ yd condr So Ry h 32 Granby
" Margaret P sten T S Garrison r 32 Granby
" Nixon R shpg clk Beacon Blanket Co r 32 Granby
" Robt (Cleo M) curator Ashev Zoo r 299 Murdock av
" Sarah E inspr Am Enka Corp Inc r 32 Granby
Prescott Alpha r 53 Washington rd
" Harold M (Isabel) 3 comptroler Pollocks Inc h 7 Grace av
" Wallace T (Maude) 1 slsmn Grace Sup Inc h 53 Washington rd
" Walter r 53 Washington rd
Presete Frank (Marguerite) 1 barber Marrinello Beauty Shop h 11 Cumberland av
Presley Alma L (wid Geo) r 22 Normandy rd KW
" Annie r 30 Crown
" Carl spinner Beacon Mfg Co r SW
" Carrie B lab Ashev Mattress Factory r Hendersonville rd Buena Vista
" Clara r 26 Jarrett st
" Daisey student r 30 Crown
" Daniel P slsmn Nat Biscuit Co res Waynesville N C
" Della waitress P & G Lunch r SW
" Ernest Jr r 26 Jarrett st
" Ernest F (Dorothy) 5 spinner Am Enka Corp r 26 Jarrett st
" Ella (wid M H) ⓪ h 128 Anandale av
" Erwin F (Ethel) 1 police Bilt h 139 Reed Bilt
" Forest mach Ashev Mica Shop r Britton Bilt
" Francis r 26 Jarrett st
" Geo M (Hazel M) 2 electrn Hayes & Lunsford Elec Shop h 22 Normandy dr KW
" Guy r 68 Tremont
" Hall F (Virginia B) 5 h Hendersonville rd Buena Vista
" Hasie (wid A P) r 107 Hazel Mill rd
" Helen r 26 Jarrett st
" Herbert r 68 Tremont
" Jack slsmn Reed Barber Sup Co r 22 Normandy rd KW
" Lester dr Beacon Mfg Co r SW
" Oss (Bertha) taxi dr h (r) Swannanoa dr
" Pearle dom Hazel Mill rd r do

PRESLEY

" Ralph L (Virginia) (Hayes-Lunsford Elec Shop) h 22 Normandy rd
" Robt I (Virginia J) 1 ◎ sec-treas Coca-Cola Bot Co 27 Mt Vernon Cir
" R B r 26 Jarrett st
" Tilda r (r) Swannanoa dr
" Tom C (Bessie) fruit dlr (Hassen Market) r 68 Tremont
" Thelma r 26 Jarrett st
Presnell Homer L mech Stevens Refrigeration repr r Brevard rd
" Jas D r Brevard rd
" Lee L carp Bilt Est h Brevard rd RD 3
" Luster student r Brevard rd RD 3
" Mae B r Brevard rd RD 3
" Sallie E (wid F E) h Brevard rd RD 3
Pressley Addalee student r Britton Bilt
" *Annie r 138 Hill
" Bud lab Azalea Woodworking Co h Azalea
" Carrie (Mrs F E) collar Swannanoa Ldry r 365 Haywood rd
" Carroll r Britton Bilt
" Chas O (Rose) 4 bkpr Boyd Taxi Co h 9 Grassy Branch rd
" Danl J (Dora) 1 ◎ farmer h Britton Bilt
" Dell shop foremn S & S Motor Co r 279 Hillside
" Edmond T (Helen) ◎ (Jackson bldg Barber Shop) h 1 Oak Park rd
" Edmond T Jr (Velma) 1 barber Jackson Bldg Barber Shop r 1 Oak Pk rd
" Elizabeth presser French Broad Ldry r 173 Asheland
" Ernest dr Ashev Baking Co h 39 Lanvale av
" Ernest F (Dorothy P) 6 mess Spineret Am Enka Corp h 26 Jarrett
" Evelyn beauty opr r 37 Colonial pl
" Eva dom r 115 Arlington
" Floyd E (Carrie) 3 mech and welder McRary & Son Inc h 365 Haywood rd
" Floyd (Pauline) 3 stm fitr h 39 Mt Clare av
" Forest opr Ashev Mica Co r Brittain
" Grover C (Verlem B) 1 twister Am Enka Corp h 46 Jarrett
" Harry G (Vergil E) electrn Hayes & Lunsford r 27 Haw Creek rd
" Helen student r 1 Oak Park rd
" *Henry h 138 Hill
" Henry B (Ruth M) slsmn Richbourg Mtr Co h 37 Colonial pl
" Horeson H (Langdon M) 2 slsmn Coco-Cola Btlg Co h 23 Wellington
" Hubert (Lavada) stone msn r Gentry Pk
" Isaac lab Azalea Woodworking Co Azalea N C
" Jonah lab Azalea Woodworking Co h Azalea N C
" Jonie lan Azalea Woodworking Co r Azalea N C
" Jos twister Am Enka Corp r 39 Lanvale av
" J McCree (Mary M) 1 h Grove
" Lavada (Mrs Hubert) hskpr W H Michael r Gentry Pk
" *Louise 2 maid r 39½ Clingman av
" Mary (wid W H) nurse h 39 Mt Clare av
" Mary J (wid J M) ◎ h 81 Old Haw Creek rd
" Marian tel opr Bilt Hosp r 139 Reed Bilt
" Mariam (wid E F) r 26 Jarrett
" Mary (wid J E) r Hazel Mill rd
" *Melvin (Willie Lee) r 33 Fair
" M Columbua (Minnie) h CR
" Nellie sten r 37 Colonial pl
" Oliver V (Anna Mae) 3 baker Collins Baking Co h 238 Hilliard av
" Reba (Mrs C M) r 364 Haywood rd
" Solomon lab Azalea Woodworking r Azalea
" S Milton (Lacy) 1 sign dept State Hwy h 130 Hanover
" Vergil E (Mrs H G) clk Bon Marche r 27 Haw Creek rd
Preston Bryan (June A) 1 lab Oteen Transfer Co h 8 Pershing av e Ashev
" Studio (Louisa M Marker) 1-4 Classic Bldg
Prezette Frank (Margaret) barber Dale's Beauty Salon h 11 Cumberland
Price Andrew dr Pierce-Young-Angel Whse r 1 Merrimon av
" Chas R (Duane) 2 U S Marshall h 2 Finalee av KW
" Chas W (Laura) 1 dr Am Enka Corp h r Sardis rd
" C Roy (Lillie) 4 card grinder Ashev Cotton Mills h 8 Factory Hill
" Danl (Etta) 2 lab Hominy Saw Mill h CR
" Dora F r Enka
" Edna E r Enka
" Eugene L (Iva) r 155 e Chestnut
" Glenn R r 36 Sardis rd
" Horace J r 36 Sardis rd
" Jas H (Maud) lab Am Enka Corp h Enka
" Joyce waitress Seel's 117 Houston
" Leone ◎ h 333 Merrimon av
" L B Mercantile Co (Jos Trussell mgr) 506 Haywood rd
" Mae reeler Am Enka Corp r CR
" Margaret L lab Am Enka Corp r Enka
" Melvin T (Margaret) (Prices Cafe) h 3 Bordeau pl
" Meritt L (Rachel) farmer h Enka
" Mildred L student r Woodfin av
" Neil W (Eloise) 7 opr Azalea Woodworking Co h Azalea N C
" Nell B r Woodfin av
" Pearl E r Enka
" *Robt (Saddie) shinemn Jackson Bldg Barber Shop h 34 Max
" *Sadie maid E T Pressley r 34 Max
" Vera E tchr r 155 e Chestnut
Prices Cafe (M T Price) 155 So Side av
Pridgen J O (Eva) h 74 Cherry
*Priestley Beatrice (J C) hse wkr r 184 Livingston
" *Henry (Eliz) 5 window washer h 37 Frederick
" Jno C (Beatrice) 4 cement fnshr h 184 Livingston
Prince Bessie F (wid Mathew) ◎ h 75 Blue Ridge av
" *Carlisle (Evelyn) cook r 59 Hill
" *Cristobal maid r Short
" D Leonard machst McRary & Son Inc r 142 s French Broad av
" *Evelyn (C P) r 59 Hill
" *Helen tchr r 56 Blanton
" *Jas C (Cristobal) 1 h 42 Short
" Jennie B modieste 209 Miles Bldg r Y W C A
" Jno C (Christobell) jr lab P O r 42 Short
" *Jno H (Verina) jan Wachovia Bk & Tr Co h 61 Livingston
" Kathleen sten dist plant ofc So Bell Tel & Tel Co r 1 Baird Apts
" Nixon (Amelia) firemn Leath Hse r do
" Saml M (Nances) 1 mgr Miller's Dress Shop r 73 Gracelyn rd
" Willfred W (Margaret) 2 51 Princeton dr
" Wm J (Margaret) mach McRary & Son Inc h 142 s French Broad av
Princess Anne Hotel 301 e Chestnut
Princeton Hotel (J L Page) 58 Biltmore av
*Pringle Bessie maid O M Phelps 45 Catholic av
" *Hammie hlpr So Ry 77 Block
" *Lurlene maid Geo Shuford r 18 Gray
" *Richd (Jessie) r 45 Catholic av
*Prisosc Harold r 1½ Ralph
Prister Henry W (Hattie L) bkpr Earl Chesterfield Mill Co r 207 Haywood
Pritchard Allen B (Treva) acct dept Am Enka Corp h Enka

PRITCHARD
" Della grad nurse r 127 Reed Bilt
"Geo M (Robena) 1 lawyer 414 New Medical Bldg h 1303 Merrimon av
" Helen student r 1303 Merrimon
" House bdg hse (Lula M Pritchard) 90 Merrimon av
" H Grady (Thelma) 1 tr dr h 41 Fulton
" Lula M (wid J E) (Pritchard House) h 90 Merrimon av
" McKinley (Margaret) 2 ◎ lawyer 301-302 Legal Bldg h 129 Cumberland av

PRITCHARD PAINT & GLASS CO OF ASHEV (INC) T W Pritchard (Charlotte N C) pres Roy E Jones v-p H G Pittman sec W P Thomson (Charlotte N C) treas B A Blevins asst treas paint dept 77 Patton av—tel 407 glass dept 63 n Lexington av—tel 3431 (See bottom lines Card B D and page 113)
Pritchard Robt (Willie) 2 delmn Vehaun & Rice Furn Co h RD 4
" Ruth r Bing Hts RD 4
" Thos H (Maryme) 1 bkpr Western Oil Co h 4 Linden av
" T W pres Pritchard Paint & Glass Co res Charlotte N O
" Walter D adv slsmn Ashev Citizen Time r 90 Merrimon av
Proctor Alice (wid W L) r 35 North View
" Bessie M bdg hse h 23 n Spruce
" B C r 35 North View
" Eugenia B r 35 North View
" *Fred (Azile) r 281 Asheland av
" *Helen r 31 Blanton
" *Jesse (Lillian) 4 lab Hans Rees Sons Inc h 28 Fagg
" Josie r River View rd
" Julia r River View rd
" Pat L So Ry r River View rd
" *Zeary (Josephine) cook Ashev Sch for Boys r 10 Crescent
Producers Coal Co 314 Riverside dr
Profitt Ada r 51 Orchard
" Bertha hostess Municipal Golf Course r do
" Oarl C (Willie) 1 ◎ dist mgr Mutl Life Ins Co of N Y h 103 Norwood av
" Ethel asst hostess Municipal Golf Course r do
" Gordon C (Mary) 3 carp h 32 Burton
" Howard B (Sallie) h 51 Orchard
" Mary (Mrs G C) bleacher Am Enka Corp r 32 Burton
" M Benj (Davie) 3 h 33 Mont av
" Ray V phys U S Vet Hosp No 60 r do
" Robt slsmn S R Freeborn r 47 Buchanan av
" Wesley r 33 Mont av
Professional Barber Shop (Chas Naomi) 92 Haywood
" Bldg 52 Page av
Provine Robt C tchr Ashev Sch r Ashev Sch
*Propes Fitzhugh (Mary L) ◎ porter h 18 Latta
Propest Mary (wid Edgar) r 344 Patton av
Prosser Geo H (Gertrude B) 2 mech Am Enka Corp h 76 Mitchell av

PROTECTIVE LIFE INSURANCE CO OF ALA J F Cowling agcy mgr 412 New Medical Bldg —tel 1836 (see top lines card B D and page 113)
Provident Life Ins Co B H Taylor gen agt B O Outlaw real est & ins 6 Paragon Bldg
" Life & Accident Ins Co L B Ordway gen agt 402 Public Service Bldg
" Mutual Life Ins Co Harry W Love dist agt H W Schlientz special agt 102 Arcade Bldg—tel 4689
Prudential The Ins Oo of Am F R Baker mgr O F Aiken asst mgr life insurance 305 Flat Iron Bldg—tel 746
*Pruden Isadore cook H D Miles r 18 Tuskegee
Pruett De Witt carp Beacon Mfg Oo r SW
" Luther J carp r SW
" Willis H slsmn Standard Oil Co r 136 La av
" W W (Mrs) (The Pines) h 5 WV rd
" Beverly J asso mgr A L I of Tenn r 117 Brucemont Oir
*Pruitt Benj J (Eva) h 10 Bay
" Carl D (Arie) 1 shoemkr Mosely Shoe Shop r 34 Girdwood
" Chas (Annie) 4 h 85 Joyner av
" Chas (Rose M) glass blower Am Enka Corp r 132 Laurel Loop
" Clarence (Eva) lab h 38 William
" Clarence (Gladys) 1 lbr yd Bilt r 372½ Haywood rd
" *Cleo r 10 Bay
" *C LeRoy (Rozalee) h 107 Broad
" D Jack (Grace) 2 mtr rdr Caro Pr & Lt Co h 18 Elkin
" Emma r Co Home
" Evelyn student r 132 Laurel Loop
" Glen r 132 Laurel Loop
" Guy winder Am Enka Corp r 132 Laurel Loop
" Harry R (Wilma S) 1 mgr Purol Oil Sta h 11 Blair
" Hershel lab r 38 William
" Jack L (Georgia E) 1 h 132 Laurel Loop
" Lawrence mess W U Tel Co r 32 w Haywood
" Louise 2 h 111 Broad
" *Mandy r 10 Bay
" *Mosezell lab r 10 Bay
" *Olibia student r 107 Broad
" Sidney (Beulah) 1 r 7 w Haywood
" Tom W (Callie) 5 h 336 Westwood pl
" Willard H (Katy) 3 h Thompson Bilt
" Willis M trav slsmn Pure Oil Co h Leicester N C
Prunty Benj F (Bessie) 2 slsmn h 72 Henrietta
" Phyllis student r 72 Henrietta
*Pry Willie (Ethel) cook Gross Cafe r 125 Cherry
Pryor Billie student r 18 Oak
" Dorothy r 133 w Chestnut
" Juanita J sten city r 14 Mich av
" Lois clk M V Moore Co r 133 w Chestnut
" *Willie (Ethel) cook Vick's Delicatessen h 125 Cherry
" W Cecil capt Co Rural police r 18 Oak
*Prysock David (Mattie) h 81 Ridge
" *Harold lab S Sternburg & Co r 5½ Ralph
Psychoghios Demosthenes D (Central Cafe) r 4 Law Bldg
" Geo D waiter Central Cafe r 4 Law Bldg
Ptacnik Anthony (Teresa) 1 aud Publix Bamford Theatres Inc L 3 Murdock Apts
Public Service Building mgr T C Coxe Jr 91-93 Patton av
" Transfer Co 1 Marjorie
Publix Bamford Theatres h C R Bamford vp gen mgr 118 College
Puckett Hubert J hpr So Ry r 137 Lyman
" Jas R (Cornelia) wtchmn Post Foundry h 137 Lyman
" Louis S student r 29 Parkman av
" Wm L (Lois) 2 bgemstr So Ry h 29 Parkman
Puckridge Walter (Katie) 2 pntr h 136 Reed Bilt
Pugh Burt L (Minnie) engr So Ry 85 Vance Crescent
" Chas student 85 Vance Crescent
" Chas S (Louzena) ◎ (C S Pugh Cigar Co) h 73 Hillside
" Geo clk So Ry r 85 Vance Crescent
Pulliam Daisy B maid Jane Bottle
" Edwd F (Juanita) 3 r 293 Fairview rd
Pulliam Geo bkpr N A Harrison r 5 East View
" Geo D (Daisy) watchmkr N A Harrison jwlr h 5 East View

PULLIAM
" Jos H (Mattie V) r 129 Woodfin
" Julian D mech S & S Mtr Co h 129 Woodfin
*Pullman Cafe A L Bailey mgr 407 So Side av
" Co 2 Page av
Pultz Horace carp h 160 Laurel Loop
Pumford Albert (Elouise) 2 plmbr Am Enka Corp h 37 Clinton
" Elouise (Mrs A) clk Caubles Store r 37 Clinton
" Henry (Margaret) ⓪ (H Pumford Plumbing Co) h RD 3
PUMFORD H PLUMBING CO Henry Pumford 93 College—tel 439-J
PURE OIL CO OF THE CAROLINAS L F Abernethy agt Riverside dr
Pure Oil Co Everette L Israel agt 161 Haywood
" Oil S S Gurley mgr 5 e Haywood rd
" Oil Sta Co (E P Mann & E M Israel) 161 Haywood
" Oil Serv Sta Harry Pruitt mgr 132 Charlotte
" G M Wilson mgr gas and oil 179 So Side av
" Oil Serv Sta Riverside dr
Purefoy G Wm (Lizzie W) ⓪ phys h 27 Charlotte
*Purry Beatrice tchr r 111 Clingman av
" *Elvira (Mrs R W) cook r 111 Clingman av
" *Robt caddy Ashev Country Club r 111 Clingman av
" *R Weldon (Elvira) 1 firemn Hans Rees Sons Inc h 111 Clingman av
Pursifull Virginia (Mrs W B) cash Bon Marche r 6 Brucemont Apts
Pursifull W Bert (Virginia) agt Whol Coal h 6 Brucemont Apts
Pursley Ethel bkpr Groves Gro Co r Y W C A
" Kate slswmn S H Kress & Co r London rd (Bilt)
" Sally (wid Wm) ⓪ h London rd (Bilt)
Purvis Beulah (Mrs B L) opr Palais Beauty Parlor r 8 Trotter pl
" Boyd L (Beulah) opr Postal Tel Co h 8 Trotters pl W Ashev
" Robt 1 r 114 Druid dr
" Sarah E (wid Lyda) h 114 Druid dr
Purvis Wm C baker Ashev Baking Co r 114 Druid dr
Puterbaugh Alice (wid A D) r Britain (Bilt)
" Danl M (Edith) 3 ⓪ mech U S Vet Hosp h Britain (Bilt)
" Roy A (Annie E) (Puterbough Market) h 2 HC rd
Putnam Amelia nurse r 96 Rankin av
" Cecil student r Swannanoa
" *Ernest (Cornelia) butler h 231½ Flint
" Frank spinner Beacon Mfg Co r SW
" Julia r 96 Rankin av
" Julia r 241 Haywood
" Margaret 1 r 96 Rankin av
" Pearl instr Am Enka Corp r 96 Rankin av
" Richd P (Wahlene) 1 ⓪ welder Carolina Welding Co h 10 Elkmont rd
" Robt O (Ruby) 1 mach So Ry h 34 Oakwood
" Sue (wid Chas) r Swannanoa
" Van S (Kate) 1 mech Aston St Serv Sta h 96 Rankin av
" Wm T (Lela C) slsmn Met Life Ins Co r B Oakhurst Apts
Putney Virginia hskpr 709 Center r do
Pye Walter L (Clara) 2 mgr Landy's Produce Co h 32 Cherry
" Wesley C (Evelyn) 2 lino opr Ashev Citizen h 136 Murdock av
" Atwood Quakenbush r 407 Patton av
" J Edward (Frances) 2 mech Terminal Garage h Emma
" Jno W (Emma B) foremn Ashev Cotton Mills h Emma
Quacker State Mtr Oil distributors 2 Valley
Quality Bakery (P K Wilde) 12 n Pack sq
" Cleaners (J D Miller) 8 Oak
" Market (T E Patton) 201 Broadway
QUALITY SERVICE STORES OFC Jas R Rice exec sec groceries 349 Depot—tel 3900
" Serv Store (Jos Guard) 39 Mountain
" Service Stores Saml Book mgr 15 Furman av
" Serv Store (Geo W Couch) 13 Williams
" Serv Store (Mrs S M Johnson) Black Mtn rd Oteen
" Serv Store (F C Moore) 118 State
" Serv Store (J C Delozier) CR
" Shoe Shop (J V Sumner) 50 n Lexington
Qualls Wm Beverly (Thelma) 1 clk A & P Tea Co h 75 Florida
*Quarles Lillian r 45 Beech
" *Robt (Georgia) 1 ⓪ jan First Bapt Ch h 45 Beech
*Quarrels Picolla maid r 42 Hildebrand
" *Robt Jr r 45 Beech
Quave Morris (Clara) 1 pipe organ bldr h 32 Von Ruck rd
Queen City Coach Co C R Ross mgr 11½ Biltmore av
" Evelyn sorter Am Enka Corp r 110 Vandalia
" Frank B (Evelyn) 2 bkpr Woody Bros h 110 Vandalia
" Henson H (Ruth E) r 264 State
" Jno (Julie) waiter Hot Shot Cafe r 116 Dodge Bilt
" Oscar C (Della) 4 knitter Ashev Hos Mill h Deaverview rd
" Ruth E (Mrs H H) fnshr Sayles Bilt Bleacheries r 264 State
Quesenberry Selma bkpr Galumbeck & Co r 115 Montford av
*Quick Boyd R (Lula) 1 ⓪ (Quick Barber Shop) h 8 Phifer
" *David (Stella) 3 h 138 Poplar
" David Jr student r 138 Poplar
" Damon R (Leontine E) ⓪ h Le-an-Hurst rd BV
" *Lula maid M V Moore & Co 8 Phifer
" Lunch (Jno & Corbin Gus Sakalerris) 119 e College
" Serv Garage (C F McIntosh) 450 Hdville rd
Quinn Arthur r 157 Liberty
" David E phys U S Vet Hosp No. 60 h 3 Normandy rd KW
" Edison S h 76 Starnes av
" Viola r 157 Liberty
" Wm W (Luna) 6 ⓪ h 157 Liberty
Quinton Anna M (wid J R) cook (Capps Cafe) 67 Short Spruce
" Willard P (Doyle G) 1 mech Ashev City Police Dept h 17 Drake
" Jno M opr Sams Service r 68 s Spruce
Rabold Effie 1 lab Am Enka Corp r CR
Rabry Claude L (Mary) 3 mgr A&P Tea h 809 Merrimon
Racket Store The (L Blomberg) 78 n Lexington
Rackley Chas (Ruth) 1 mgr Valkyrie Farms h Enka
Radcliff Reva (wid R M) (Pearson dr Gro) r 150 Cumberland av
RADCLIFF see **RATCLIFF**
Raddy Joe bell boy Battery Park Hotel r 20 Hill
" Lynn (Katie) Jarrets Press L 20 Hill
" Robert h 20 Hill
" Wm r 20 Hill
Radeker Carrie E pres Ashev Club For Women Inc 1 Sunset Parkway r do
" Evelyn student r 84 Edwin pl
" W Scott (Dorothy) 4 ⓪ realtor Jackson Bldg h 84 Edwin pl
" W Scott Jr student r 84 Edwin pl
Rader Edwd H (Elizabeth) staff sgt in chg USA Recrtg Sta h 66 Flint
" Elizabeth (Mrs H E) (Raders Beauty Shop) 66 Flint r do

RADER
Raders Beauty Shop (Elizabeth Rader) 66 Flint
Radford Eva L student r 106 w Haywood
" Jewell E (Lucy) 5 h 2 Elkmont rd
" Jos L (Addie) ⓪ bus dr Caro Power & Lt Co r WV
" J Henry (Fannie) weaver Ashev Cotton Mills h 106 w Haywood
" Katherine r 33 Liberty
" Lillie (wid Loran) smstrs r 204 Woodfin
" Mazel student r 204 Woodfin.,
" Pansy lab Am Enka Corp r 106 w Haywood
" Paul (Agnes) lab h 75 Ridge av
" Robt L (Carrie) 3 ⓪ h 33 Liberty
" Robt L Jr r 33 Liberty
" Rose M (wid H M) 5 h WV
" Ross miller Leicester Craggy Roller Mills r Leicester rd RD 4
" Ross r 204 Woodfin
" S Oscar ⓪ slsmn Beaumont Furniture Co h 42 Third
Radio Realty Co W S Radeker mgr 22 Page av
Radloff August E (Lora) 1 ⓪ h 107 Brucemont Cir
Rae Katherine (wid Clarence) r 28 Tacoma
Raeford Velma M r 2 Craig Cir
Rafaly Bertha opr So Bel Tel & Tel Co r 29 Vermont av
Ragan Algie student r 20 Drake
" Bonnie (wid J C) ⓪ 1 nurse h 20 Drake
" Clyde lab r CR
" Cornelius r 20 Drake
" Dennis A (Beulah) 1 lab h CR
" Emery L r 20 Drake
" Virginia r 20 Drake
Ragin Malcolm M (Earlene) 2 r 25 Vance
Ragle Dewey r 19 Courtland av
*Ragsdale Jno lab 18 Kenilworth rd h 5 Dalton
" *Lorenzo r Dalton
" McElroy student r 64 Pearson dr
" W Dudley (Mary) 2 mgr A&P Tea Co h 64 Pearson dr
Rahn Myrtle 1 r 250 Montford av
Raiford Earl (Tessie) ⓪ vp Blue Ridge Lmbr Co h 2 Waverly rd KW
Railroad Men's Barber Shop B R Quick mgr 397 So Side av
" Salvage Co Inc Barney Pearlman pres Fred Pearlman vp Hatti Pearlman sec-treas 56 Haywood
Raines Lucile (wid R C) 75 Brevard rd
Rainey Emily B (wid D S) 1 r 56 Asheland av
" Hiram W (Bess M) 2 ⓪ govt engr h 6 Lynmar
" Hiram W Jr student r 6 Lynmar
Rainwater Robt (Addie) 4 mech Beacon Mill h SW
" Woodson W (Edith) lab Beacon Mfg Co h 3 Creasman Hill rd
Ralston Chas P (Marie) 2 ⓪ clnr and dyer Minico Clnrs & Ldry h RD 1
" Jno (Bee) 1 plmbr h 52 Gracelyn rd
Ramer Norvan B (Virginia) 3 dr Red Top Cab Co r 7 Beverly rd
Ramey Verlin L (Mabel) shift master Am Enka Corp h Enka
" D Frank (Eliza) ⓪ farmer h 5 Circle dr
*Ramseur Chris r 23 Catholic av
" *Gus gardener Biltmore House & Garden r Wyoming rd KW
" *Jno (Minnie) 4 ⓪ porter SE Exp Co h Wyoming rd
" Louise E student r 104 Va av
" W Mack (Ada G) condr So Ry h 104 Va av
" Alice M (wid J F) r 144 Cumberland av
Ramsey Allen E (Ruth) 1 spinner Am Enka Corp r 68 Tremont
" Annie clk Ashev Hos Mill r 64 Flint
" Arthur D (Mary) 4 ⓪ h 187 Swannanoa av
" Atlas L (Melena) 2 ⓪ mech Dixie Auto Shop h Carter
" Aurelia student r 48 Salola
" *Bener (wid Jno) h 123 So Side av
" Chas E (Rose Nell) r 77 Fairview rd
" C Hendricks (Grace) prf rdr Ashev Citizens-Times Co r 125 Furman av
" Chas E (Rose) bkpr Biltmore Wheat Hearts Corp Oakley
" Chas W (Willie) ⓪ clk to dispr So Ry Co h Fairview rd Bilt
" Claude S (Nell) 4 reporter Ashev Citizen-Times Co h 138 Cumberland av
" Cleveland M (Grace) 1 stone ctr Whites Monu Wks h 1 Circle dr
RAMSEY D HIDEN (Mary) 1 sec Citizen Broadcasting Co Inc h 12 Kimberly av Grove Pk
" Dewey L (Bertha) 1 colr Carolina Industrial Bk h 61 Hanover
" Dudley B jr lab P O r RD 4
" Elizabeth osteo phys 144 Cumberland av
" Ella (wid E L) ⓪ h 26 Wellington
" Ellen L (wid J W) rep Charis Co h 51 s French Broad av
" Elmo r 20 n French Broad av
" Evelyn M r Ridge
" Francis (Mrs Joe) opr Ruths Beauty Shop r 13 Burns
" Gertrude r 125 Furman
" Gladys E smstrs Efirds Department Store r Ridge
" Glenn dr W H Westall Co r 24 Burton
" Gordon r 24 Burton
" Gordon with U S For Serv r Albemarle pk
" Hazel K r Ridge
" Helen M r 15 Weaverville rd
" Henry B (Marguerite) 2 slsmn h 47½ Hillside
" Henry G student r 15 Weaverville rd
" Hubert F r 15 Weaverville rd
" Hubert J r Ridge
" J Glenn opr Carolina Service Station r Ridge
" J Harry (Minna Mae) bkpr Hub White Mtr Co h Springbrook rd
" Jack clk Deluxe Grill r 51 s French Broad av
" Jas opr Ashev Hos Co r 25 Brevard rd
" Jas A (Elizabeth) h Ridge
" Jas L dr Blue Bird Taxi Co r 51 s French Broad av
" Jas T Jr slsmn Caro Pr & Lt Co r 138 Cumberland av
" Jennie L nurse r 132 Mt Clare av
" Jerome M (Anna M) 5 hlpr Stone Quarry h North GP
" Jessie ⓪ h 17 n Spruce
" Jno A (Dorothy) 1 clk Young Bros Gro h Ridge
" Jos (Francis) clk So Ry r 13 Burns pl
" *Julia 4 r 59 Clemmons
" *Julian lab r 123 So Side av
" Lawrence D (Pearl) dept mgr W H Westall & Co h 48 Salola
" Lawrence A r 15 Weaverville rd
" Lee M (Hester) diarymn Biltmore Dairies h 24 Burton
" Leo 1 painter r 51 s French Broad av
" Lestwick r Albemarle pk cor Orchard rd
" Lillie hsekpr r 83 Tacoma cir
" Lois D r Ridge
" Louise student r 59 Clemmons
" Lucille r 49 Broad
" Lula (wid Jas) r 267 Westwood pl
" Madeline ⓪ nurse h Emma
" Mallie M (Kate) ⓪ agt Imperial Life Ins Co h 5 Pine View rd
" Max L (Gladys) slsmn Stimpson Scale Co r 17 Spruce
" McKinney G 2 r 15 WV rd
" Mel M (Kate) rep Imperial Life Ins Co r New Bridge

RAMSEY
" Minnie (Mrs W L) burler Beacon Mfg Co r SW
" Paul W (Hattie) h 20 n French Broad av
" Pearl (Mrs L D) (Q S S Store) r 48 Salola
" *Rosa lndrs r 20 Hildebrand
" Ruth M r 15 Weaverville rd
" Mary Kate time clk W U Tel Co r Fairview rd
" Robt R (Frances) pres Ashev Live Stock Yards h Marshall N C
" Sherman W carrier P O r Marshall N C
" Simeon C (Lucy (@ h Albemarle pk cor Orchard rd
" Thos L (May) @4 h 19 Chunns Cove rd
" Troy real est agt N C Agency r Swannanoa dr
" W Carl (Cora) 1 clk Hans-Rees Sons Inc h 267 Westwood pl
" W Lamar (Minnie) 2 dyer Beacon Mfg Co h SW
" W Ralph (Francis) 7 @ hlpr Hans-Rees Sons Inc h 30 Peace
" Wade C student Ridge
" Wanda M opr So Bell Tel Co r 5 Pine View rd
" Wm B (Mary L) @ shaver Hans-Rees Sons Inc h 26 Peace
" Wm B Jr (Margaret) mgr Jax Pax Stores Inc r 299 Murdock
" Wm L r 132 Mt Clare av
" Woodrow C student r 15 Weaverville rd
Ramy A Frank (Nettie) lab Knowles Saw Mill h 416 Summit
*Ranboozer Ranny serv 83 Evelyn pl r do
Randall Albert B (Evelyn) 2 h 73 Old Haw Creek rd
" Annie (wid West) h 51 Old Haw Creek rd
" Augustus (Sally) millwkr Nat Casket Co
" Clara (Mrs Fred) opr So Bell Tel Co r 209 e Chestnut
" Edwin student r 184 Woodfin
" Ernest E (May E) 3 @ swtchmn So Ry h Elk Mtn rd
" E Robt (Maggie) @ h 23 Asheland av
" Frances hskpr A C Fitzgerald r do
" Fred (Clara) slsmn Brown Chev Co h 209 e Chestnut
" Obera (Mrs Ralph) winder Am Enka Inc r 8 State
" Ralph (Obera) r 8 State
Randall Walter R (Irene W) weaver Biltmore Industries h 41 Spooks Broad rd
" Wilson student r 184 Woodfin
Randell Emma A (wid David) h 111 s Liberty
" Emma F r 111 s Liberty
" Hannah M slswn Bon Marche r 111 s Liberty
Randolph Donald W student r 47 Carroll av
" Dorothy (wid L C) r 52 Westwood pl
" Eugene J (Anna C) @ lawyer 3 Electrical bldg h 146 Hillside
" Exum (wid D W) 2 r 47 Carroll av
" Halfred student r 72 Arlington
" Jas (Mabel) 2 @ lab Mill Cadillac Gar h 15 h 15 Dundee
" Jas F (M Nell) 2 h 113 Ala av
" *Jim (Mable) por Mills Cadillac Co r 15 Dundee
" Jno mgr Dorian Radio Service Co r 52 Westwood pl
" Mabel r 153 Cumberland av
" *Mabel (Mrs Jos) lndrs r 15 Dundee
" Sch G T Leonard prin Montford av
" Wilkie (Edith) 3 dr C L Grigsby & Co h 44 Clyde
" Wm F @ h 153 Cumberland av
Rankin Alice tchr Claxton Sch r 40 Merrimon av
" *Annie r 30 Ridge
" Apts (Consolidated Realty Corp) 28-30 Elizabeth
" Elizabeth r 26 Howland rd
" Fred emp Oteen Hosp r 79 Merrimon av
" *Fred r 177 Livingston
" Georgia bkpr FERA r 26 Howland rd
" Mary C (wid Alonzo) @h 26 Howland rd
" Minna r 26 Howland rd
" Susan B (wid Clarence) @ h 296 Montford av
" Virginia r 14 Elm
" Wm E (Virginia) @ supt water dept City h 14 Elm
Raoul Jane student r 11 Stuyvesant rd BF
" Kathleen student r 11 Stuyvesant rd BF
" Thos W (Helen) @ pres Bilt Est Co clk town of Bilt For h 11 Stuyvesant rd BF
Raper Henry C (Chloe) 1 @ lab h SW
" Nona asst supv F E R A Cannery r 29 Ravenscroft rd
Rapport Dora (wid S) slswmn Hollywood Shop r 4 Elizabeth Apt
" Hilda cash Miller's Inc r 4 Elizabeth Apts
Rarden Jno L 3 @ mgr Langren Hotel r do
Rareshide Sheppard h 46 Tacoma
Rash Emma L nurse r 100 Cherry
Ratcliff Ina sec New Housing Administration r 58 Grove
" Jas I (Martha J) 1 @ (Ratcliff Shop) h 9 State
" Jos (Jane) 1 blksmith r 9 State
" Mattie sorter Am Enka Corp r 1 Covington
" Mary L (wid J F) h 337 Sulphur Springs rd
" *Roberta r 28 Jason

RATCLIFF see **RADCLIFF**
Rathburn Harold W r 4 Pine Wood rd
" Jno A (Lillie) h 28 Richmond av
" J Wiley (C Mae) 1 @ hGrove
Rathburn Latt E (Viola) 4 picker Rosen Whol Prod Co h NB
" Lester W tr hlpr Chesterfield Milling Co r 4 Pine Wood rd
" Maggie r 28 Richmond av
" Martha A (wid J F) r 4 Pine Wood rd
" Robt F r 4 Pien Wood rd
" R Wayne r 28 Richmond av
" Wilma r 28 Richmond av
Rathborne Wm W (Lizzie) 5 h Emma
Rathskeller The
Raudabaugh Dorothy slswmn Three Mountaineers r 37 Arlington
Rauser Fred U r 107 Blue Ridge av
" Lewis C (Eloise) 5 @slsmn h 107 Blue Ridge Ridge av
Ravenel Clarke (Virginia) ins adj r Bannockburn Lakeshore dr
Ravenscroft Apts Renna S Ostrander mgr 43 Ravenscroft rd
Rawlinson Oscar H demstr Caro Power & Lt Co r 31 Grove
Rawls Chas T Jr student r 208 Montford av
" J R student r 208 Montford av
" Market (W D Rawls) 493 Haywood rd
" Mattie L r 72 Vandalia
" Sara R (wid C T) @ h 208 Montford av
" Willa wtress S & W Cafe r 72 Vandalia
" Wm D (Edna) (Rawls Market) r 72 Vandalia
" Arthur L (Helen) 1 chiropracter h 38 Carter
Raxten Emman r 48 St Dunstan rd
Ray Ada L (Mrs Benj L) sten Bilt Dairy r 201 Aston Apts
" *Alfonzo chef Castle Night Club r do
" Annie (wid Marion) 2 h 98 Eagle
" Archie F condr So Ry r 26 Blake
" Ray Benj L (Ada L) h 201 Aston Apts
" Benj T (Helen) @ contr h 24 Arlington
" *Bertha student r 11 Rector
" Bertha M (Edwin L) 1 bkpr Blue Ridge Bldg & Loan Assn r 186 Pearson dr
" Callie M (wid C S) @ h 27 Haw Creek rd
" Carl V (Evelyn C) printer Ashev Citizen Times Co r CA

RAY
" *Carrie cook W J Parks h 6 Hilderbrand
" Chas r SW
" Chas (Virginia) h 3 Grassy Branch rd
" *Chas (Jennie) 1 por r 49 Curve
" Chas M (Eugenia T) (Rays Plant Store) r 184 Woodfin
" Chas W emp So Bell Tel & Tel Co r 64 Merrimon av
" Clarence B dyer Beacon Mfg Co r SW
" Clifford D (Bessie) 1 h 33 Highland
" Clyde W (Dorothy) 1 tr dr r 17 Black Mtn rd
" E Zeph (Mary C) @ lawyer 107 Miles Bldg h 21 White Oak rd
" Edith student r 46 Grassy Branch rd
" Edwd (Zelma) 3 hlpr Ashev Ice Co h 10 Mears
" Edwd S (Annie) 4 mach Am Enka Corp h Enka
" Edwin L (Bertha M) 1 @ sec-treas Blue Ridge Bldg & Loan Assoc h 186 Pearson dr
" Elizabeth tchr Park Av Sch h 308 Aston Apts
" Ellis bus dr Swannanoa Sch r 46 Grassy Branch rd
" *Ellis (Beulah) 1 porter Richbourg Mtr Co r 5 Cumberland pl
" Ernest B (Mae) 1 @ lab U S V H h 46 Grassy Branch rd
" Ethel r 64 w Haywood
" Eugene student r 25 Clinton av
" Evelyn C (Mrs C V) sten-bkpr Ashev Merchants Assn r CA
" *Ray Frank r 74 Eagle
" *Gay (Alice) 3 serv J E Swain r 1 Woodland av
" Glenn dr ET&WNC Mtr Trans Lines r Clinton
" Gordon farmer r 10 Haw Creek rd
" H Ernest (Pearl) 2 wtchmn Beacon Mfg Co h Swannanoa
" H Ethel tchr Claxton Elementary Sch r 83 Hillside
" Hattie cook J Reagan r WV
" *Helen I (wid C H) r 27 McDowell
" Helen W (Mrs Ben T) sec Dunhams Music Hse r 24 Arlington
" *Herman (Gladys) 1 taxi dr r 23 Lincoln
" *Hetro r 13 Lewis
" Hettie (wid J H) @ h 24 Weaverville rd
" *Inez tchr r 11 Rector
" J Floyd (Anne) 2 @ firmn Oteen Fire Dept h 30 Grassy Branch rd
" Jas r Enka
" Jas C (Esther) 2 @ delmn Grace Sup Inc res Stocksville N C
" *Janie 2 maid Howard Studio r 36 Short
" Jennie (Mrs Chas) maid Philip Cox II r 49 Curve
" Jerome (Mildred) 1 h 5 Piedmont rd
" *Jesse mortician McCoy Undertaking Co r 11 Rector
" Jesse A r 13 Grassy Branch rd
" Jesse J (Edith) 2 bus driver ETenn&WNC h 7 Redfern
" Jno R (Edna) 1 contr h 191 e Chestnut
" Jno R Jr r 191 e Chestnut
" *Ray Jno R (Hattie) farmer h WV
" Joe r 63 W Haywood
" Jos V (Mamie) 3 mech Atlantic Greyhound Lines h 464 Biltmore av
" Julia (Mrs Walter) maid Eugene Cox r 49 Curve
" *Lamont r 11 Rector
" *Langdon (Sadie) 4 r 51 Gudger
" Lena 1 r 33 Highland
" *Leona maid H B James r 36 Short
" *Lewis butler 195 Kimberly av r do
" Lucile (Mrs R R) bleacher Sayles Bilt Bleacheries 17 Black Mtn rd
" Mae (wid F) 3 h 63 w Haywood
" *Mamie h 68 Gudger
" Margaret (wid B D) 1 r Dryman Mt rd
" Marie student r 95 Nevada av
" Martin L (Margaret) 4 @ farmer h 13 Grassy Branch rd
" *Mary (Jos) maid 2 Edwin pl r do
" Mary E (wid W B) r 37 Orchard
" *Mattie R (Mrs W M) waitress The Tavern r 98 Hill
" Melvin (Rachael) 1 rug mkr Rug Plant r Walnut
" Mont (Linda) 1 r Emma
" N Kelly (Oie) 1 carp h 59 Rankin
" Paul (Gladys) weaver Beacon Mfg Co r SW
" Queen Esther student r 11 Rector
" R Glenn (Lillie) 2 clk Crane Co h 16 Mont av
" Reginald R (Lucile) 2 farmer h 17 Black Mtn rd
" Repta (wid Nelson) 1 @ farmer h Ferry rd
" Robt H (Mabel C) 3 hlpr Morgan Mfg Co h John
" Ruford R (Jewel) 1 lab Bilt Dairy Farms h 4 All Souls Cres Bilt
" Ruth C r 25 Clinton av
" *Sadie (Mrs L R) r 51 Gudger
" Sam L prop (Ray's Garage) h 320 Montford
" *Sorrell r 3 e Short Valley
" Stella student r 13 Grassy Branch rd
" Thos 2 hlpr Dairymns Creamery h Walnut (r)
" Thos L Esta Mae) 2 bottler Dairymans Creamery h Burnsville Hill rd (r)
" Vance r Sardis rd
" Virginia (Mrs Chas) maid Mission Hosp r 3 Grassy Branch rd
" Vivoleene V r 17 Black Mtn rd
" *Walter (Julia) @ cook h 49 Curve
" Wayne r 223 e Chestnut
" Wm r 46 Grassy Branch rd
" Wm (Mattie) h 98 Hill
" *Wm C (Bertha) 4 @ lab So Ry h 11 Rector
" Wm C (Blanche) 1 mech Moodys Garage r Enka
" Woodson W (Lola) @ slsmn Mtn City Ldry& Abbott Knight Inc res Marshall N C
Rayburn Arthur H (Ollie) engr Beacon Mill h SW
" Eugene carder Beacon Mill r SW
" Geneva r SW
" Guy T (Essie) 1 weaver Beacon Mfg Co h SW
" Hubert G (Felicia) barber Crystal Barber Shop r 41 Vance
Rayfield Chas W (Annie) 4 h 82 Mt Clare av
" Harry L dr Ashev Ldry Co h 211 Merrimon av
Raymer Ada (wid R A) 1 h 43 e Chestnut
" Annie (wid W E) hskpr G E Griffin r 2 Beaverdam rd
" Harry r 43 e Chestnut
" Peter M (Margaret) 1 clk So Ry r 135 Charlotte
" Rowell student r 43 e Chestnut
Raymondo Angelo (Zannie) 2 real est agt h 22 Sheridan rd KW
" Mary E student r 22 Sheridan rd KW
Raymor Jas M (Beatrice) slmns h 215 Sulphur Springs rd
Raynes Augustus C (Zola) 4 meat cutter 195 Bartlett
*Raynor Wm (Sarah S) 6 jan Carlbeth Apts h 34 Gray
Rays Plant Store (Chas M Ray) 81 n Lexington av
Raysor Cornelius A (Sara L) 1 @ h 19 Griffing blvd
" Elizabeth student r 19 Griffing blvd
" Laird aviator r 19 Griffing blvd
" Nora student r 19 Griffing blvd

REA
" Auto Supply (J H Rea) 442-446 Depot
" Jas H (Margaret E) ⓪ (Rea Auto Supply) h 316 Hendersonville rd
" Jas H Jr (Winfred) slsmn Rea Auto Supply h 41 Chiles av
" Lillie E (wid Alfred A) r 615 Hendersonville rd Bilt
" Richd L (Annie L) 1 slsmn Rea Auto Supply r 115 Tacoma Cir
" Sarah O (wid Thos) ⓪ h Westgate rd

REA see RAY, RHEA and WRAY

Reabean Earl winder Am Enka Corp r Sardis rd
" Jno P (Lottie) 1 carp h Sardis rd
" Alex (Naomi M) ⓪h 367 Beaucatcher dr Mside
Read Fred H (Lillie) pntr r 195 Batrlett
" Illene r 195 Bartlett
" Jno CC (Nannie) 1 carp h 21 Lyman

READ see also READE, Reed and REID

Reade Thelma C (Mrs W T) vp Reade's Inc r 30 Colonial pl
" Wm T (Thelma C) 3 ⓪ sec-treas Reade's Inc h 30 Colonial pl
Reade's Inc Murray Strain pres T C Reade vp A T Reade sec-treas beauty shop supplies 9-11 Rankin av—tel 4714

READE see also Read, Reed and Reid

Reagan Bonnie K r WV
" Carroll P (Anne) 1 ⓪ (Reagan & Shope Hdware Co) h WV
" Edith (Mrs M L) 1 r Brevard r WA
" Elaine student r WV
" Eliza (wid D H) r 124 Charlotte
" Ernest (Zola) 3 clk Tax Office h WV
" Fannie (J A) r 244 e Chestnut
" Frances M r 11 John
" Frank W (Jane) ⓪ slsmn General Coal Co Charlotte h WV
" Gloria student r WV
" Harry contr r WV
" H Grady (Grace L) 2 ⓪ chairmn Bun Co Bd of Co Comrs comr of finance chairmn bd of Health chairmn rural police comm h 240 Hillside
" Jewel nurse Norburn Hosp r 166 Montford av
" Jno A (Alice) mgr West Service Sta h WV
" Jno A Jr publicity dir W W N C r WV
" Jno H (Nellie) 4 Reagan Cole Motor Co res Arden N C
" Jos J (Carolyn) civ engr h WV
" Jos R (Belle) 1 ⓪ civ engr h WV
" Martin r Co Home
" Palmer student rWV
" R L farmer Lindley Home
" Virginia hlpr Vance School Lunch room r 20 Drake
" W M (Bertie) ⓪ (W M Reagan Garage & Coal Yard) h WV
Reaidon Christina h 3 Liberty Apts
Reams Eugene student r 62 Clayton
" Graham B (Pauline) 1 ins age r 135 Charlotte
" Graham W (Susie) 1 ins agt Mutual Life Ins Co of N Y h 135 Charlotte
Reardon J Rector (Marie) (Caro Peanut Shop) h 1-A Monroe Apts
Rease Martha sorter Am Enka Corp r 40 Hiawassee
Reasley Ella linen rm Grove Park Inn r Sun Set Hall Grove Park Inn
Reaves Clara cash Independent Mkt r 68 Grove
" *Forrest (Sarah) porter Pullman Co h 137 s Grove
" Mathes W (Inez) 2 carp h 64 Vance
" Ollie B student r 64 Vance
" Rosalie student r 64 Vance

REAVES see REEVES

Rector Alma r 513 Fairview rd
" A J Jr (Lottie) 5 slsmn Ashev Baking Co h 156 Asheland av
" Anna (Mrs R R) spinner Ashev Cotton Mills r 21 Girdwood
" Baity (Edith) agt Imperial Life Ins Co r 204 Woodfin
" Bessie r Witchwood pl
" Carl (Annie) 3 lab r 78 Park av
" Claud R (Annie M) 2 ⓪ pntr h Bilt
" Coleman lab Am Enka Corp r Enka
" Doris C bkpr Ashev Fish Co r 287 Hillside
" Gladys h Brevard rd
" Garrison G (Minnie) barber Your Barber Shop h 71 Galax
" James E lawyer 401 Oates Bldg
" Jno G (Ollie) 4 h 513 Fairview rd
" Jno W (Grace) dr H J Sutton & Co Inc h 55 John
" Jos r 513 Fairview rd
" Lauren O (Lelia) slsmn S&S Motor Co r 24 Finalee Av
" Lillian (wid C) 1 h Brevard rd
" Lois spooler Am Enka Corp h Brevard rd
" Louis bkpr r 64 Logan av
" Naomi r 64 Logan av
" Paul E (Thelma) 1 r 156 Asheland av
" Paul S r 513 Fairview rd
" *Pearl maid New Coml Hotel r 179 s Grove
" Pearle tchr Newton Sch r 71 Ridgelawn
" Pender F (Doris C) asst foremn S&S Motor Co r 187 Hillside
" Raymond R (Anna) 6 lab h 21 Girdwood
" Riley W (Eunie) 1 ⓪ carrier PO h Wash rd
" T Mitchell (Loretta) farmer h Bilt
" Thos B (Edith) rep Imperial Life Ins Co r 204 Woodfin
" Wade H (Mae) taxi dr h 26 Rumbough
" Wade J r 513 Fairview rd
" Willard C (Frances) 3 policemn Am Enka Corp h Enka
" Wm E (Winona) 3 police sergt h 71 Brownwood av
" W Harrison (Dasie) barber Sanitary Barber Shop h 48 Dorchester av
Red Front (O L Dupree) Cafe 100 n Lexington
" Lantern (J P Leath) Oak Bilt
" Top Garage and Tours Co Inc (see Blue Bird Taxi's Inc)
Redden Alice (wid R S) r 7 Galax
" Edith r 81 Va av
" Jas A (Esther) 5 door kpr U S Cannery h 81 Va av
*Reddick Jas cook Mr Maney r 123 So Side av
Redfern Geo H (Sallie E) engr So Ry h 78 Forest Hill dr KW
Redfoot Karl E (Genevieve F) 4 ⓪ formn Sayles Bleacheries h 186 Forest Hill dr KW
Redis Lavina smstrs Sayles Bilt Bleacheries h 9 Carter Apts
Redman Floyd L carp h 320 Broadway
" Frances M (wid T B) ⓪h 355 Broadway

REDMAN JAMES (Redman & Bolton) r 355 Broadway
" Minnie L (Redman Book Store) r 355 Broadway
" Neal C (Elizabeth) 2 ⓪ (Redman's Store) h 35 Woodrow av
" Onley P (Stella) 6 ⓪ lab Bilt Est h Rocky Ridge rd W Ashev
" Wyman clk Kaufman Bros Auto Parts r Broadway

REDMAN & BOLTON (J A Redman F M Bolton) second hand building plumbing and heating material 181 Broadway—tel 1626 (See page 128)

REDMAN
Redmans Book Store (Minnie L Redman) 8 Broadway
" Drug Store (Nebraska C Redmon) 347 Broadway
Redmon Ada M r 3 Beaverdam rd
" Adolphus J presser Abbott Knight Laundry r WV
" Arthur E r 3 Beaverdam rd
" Cecil E (Connie G) 4 farmer h 54 Haw Creek
" Dolph J presser Abbott Knight Inc r WV
" Dorothy r 64 Woodrow av
" *Early (Wilhemena) 2 lab r 41 Velvet
" Florence N r 5 Haw Creek rd
" Frank r WV
" Geo R (Georgia) 1 ranger Biltmore Est r do
" G Benj (Ivory) 1 ⓪ h 3 Beaverdam rd
" H Edgebert r 54 Haw Creek rd
" H Vance (Sallie) 3 (Jersey Farm Diary) h Bilt D Farms
" Herman r 3 Beaverdam rd
" Horace (Edna) 2 lab Wilson Farm Dairy r Caribou rd (Bilt)
" J C r 64 Woodrow av
" *Janie dom 56 Maney av r do
" Jessie E r 3 Beaverdam rd
" Jno S ⓪ hlpr Armour & Co h 331 Patton av
" Jas L (Vista) ⓪ farmer h WV
" Liston J del boy W A Robinson Mkt r WV
" Lonnie S (Evelyn) weaver Bilt Homespun Shop r 3 Beaverdam rd
" Mabel student r Bilt D Farms
" Mamie (wid S M) ⓪ h 64 Woodrow av
" Marjorie H student r 3 Beaverdam rd
" Mary E (wid J C) ⓪ h 5 Haw Creek rd
" Preston F (Sallie) 4 (Jersey Farm Dairy) h Bilt D Farms
" Robt R (Rebecca) 2 r 64 Woodrow av
" Ronald W (Betty Jean) mess Buran's Dental Lab r Route 1 Asheville
" Steven lab Am Enka Corp r Enka
" Virgil (Cora L) 6 h Shiloh Rd
" W Ronald (Betty J) colr Buran Dental Lab h 5 Beaverdam rd
" Willard radio tech r 64 Woodrow av
" W Albert (Annie M) 1 ⓪ Caro Pr & Lt Co h CR
Redmont Anthony (Ruth) 2 asst sec Pioneer Realty Corp sec F J Heazel asst sec Norland Co h 14 Lenox Court
" C Homer r Bilt Est
" Clifford r Co Home rd
" Grover (Millian) h CR
" Harold B inspr Bilt Est r do
" Herbert A (Grace) 1 ⓪ dr Texas Oil Co h Co Home rd
" *Janie r 72 Madison av
" Jno D (Minnie) 1 h Caribau rd RD 2
" Jno S (Leona B) ⓪ shpg clk Armour Co h 331 Patton av
" Jno T (Minnie) shpg clk Biltmore Estate h do
" Raymond A inspr Bilt Est r do
" Rena E student r Bilt Est
" Robina student r Co Home rd
" Van shpg dept Armour Co r 331 Patton av
Redwine Elsie clk Parisien Cleaners r 56 Chestnut
" Frank (Elsie) slsmn Swannanoa Ldry r 78 Biltmore av
Redwood Robt L (Sophia G) 3 ⓪ teller First Nat Bk & Tr Co h 6 Buena Vista rd BF

REDWOOD WILLIAM M (Nina B) ⓪ vp cash First Nat Bk & Tr Co h 20 Cedarcliff rd
Reece Annie reeler Am Enka Corp r 99 White Fawn dr
" *Dorothy lab Ashev Ldry r 248 So Side av
" Eugene lab Am Enka Corp r Enka
" *Frederick student r 248 So Side av
" H G warden Bee Tree Water Dept City Hall r
" Judson J (Ina) 2 plstr h 55 Maple
" Letha (wid T W) 4 h Fairview rd
" *Martha lndrs h 248 So Side av
" Robt G (Bessie) 1 slsmn h 163 Vermont av

REECE see REES and REESE
Reed Alice r 2 Ala av
" Ambrose E (Gray) 1 trk dr Swift & Co h 56 Tremont
" Belle sorter Am Enka Corp r Oak View rd
" Beryl (Mrs C H) slswmn Bon Marche r Swannanoa rd Bilt
" Bill (Grace) r 56 Tremont
" Carl E (Nelle) 4 mach opr Beacon Mfg Co h SW
" *Chas (Lura) ⓪ h Shiloh rd Shiloh
" Chas A student r 18 Oak
" Chester P r 9 Tampa av
" Clyde (Lucy) 4 ⓪ loom fxr Beacon Mfg Co h Swannanoa
" Clyde S Jr student r London rd (Bilt)
" *Daisy maid W W Moore r 148 Poplar
" Edith M (Mrs Mark Jr) tchr Bilt Elem Sch r 708 Fairview rd
" E Elvira (wid J A) 5 h 10 Rockcliff pl
" *Edwd (Martha) 1 ⓪ h w Chapel rd SH
" Elbert (Kate) 2 mech h Woodfin av
" Eloise sten Swannanoa Ldry r WV
" Everett H (Laura E) 5 trucker h Hill
" Flora L (wid Alanson) ⓪ h Swannanoa dr
" *Frank mess Manley's Mkt r Chunn Cove
" Geo W r 52 Grassy Branch rd
" Hall M (Florence) 1 ⓪ h 4 Grassy Branch rd
" Harrison H (Frances) 1 ⓪ painter h 2 Ala av
" Hattie C h 30 Campbell
" Horace W (Fleta E) 2 r 52 Grassy Branch rd
" Ida r 457 Hdville rd
" Jas W student r 18 Oak
" Jno (Nancy) h 21 Lyman
" Jos M (Mary) ⓪ barber Ashev Barber Shop h WV
" Kate rug maker r Woodfin av
" *Leila cook Gibbs Sanitorium h 264 Hazzard
" *Leon (Daisy) 7 wtchmn Flat Iron Bldg h 46 Lincoln
" *Lizzie (wid Henry) r w Chapel rd SH
" *Lois serv L H Jones r Shiloh rd SH
" Louise tchr Oakley Sch r Fairview rd
" *Lula maid F M Weaver Jr r SH
" Mark Jr (Edith M) ⓪ pres Reed & Abee Inc h 708 Fairview rd
" *Martha (Edwd) serv M A James r w Chapel rd SH
" Nathl M (Ann) 3 condr So Ry h 79 Cumberland av
Reed Pearl S hskpr Harold Lasenbee 4 Grassy Branch rd
" *Pearle dom 121 Clinton av r do
" Ralph S (Kate) 2 slsmn Ashev Baking Co RD 2
" Rex (Willie) ⓪ del Rd Salvage h 123 Hanover
" *Robt (Tempie) r 265 College
" Robt B (Beatrice) chem Am Enka Corp h 3 Robinson Apts
" Russell R baker U S Vet Hosp r 3 Church
" Sagurna (wid J H) ⓪ h 389 Broadway
" Sara A (wid Saml) r 22 Haw Creek rd
" Sarah C (wid H M) h 461 Fairview rd
" Vera r 41 Victoria rd
" *Viola h 123 Gudger
" *W por J L Smathers & Son r 22 Ravenscroft rd
" W M (Elizabeth) Auto Service Reeds 48 s Market
" Wilbur r 389 Broadway
" W Gordon (Clara) 2 tr dr Ashev Ice Co h 412 Summit
" Williard B (Leota) 3 ⓪ h 134 Liberty
" *Wm (Mary) 3 h 15 Tuskegee

REED
" Wm E (Bessie P) 2 cash Caro Pr & Lt Co h 18 Oak
" Wm R (Bertha) ◎ h 41 Victoria rd
" Willibelle student r 41 Victoria rd
" and Abee (Inc) Mark Reed Jr pres Hugh H Abee v-p Jay D McGahey sec Brook and Fairview rd Bilt

REED see **READE, REID & READ**
*Reeder Texie maid r 33 Madison
" *Thos (Emma) 4 h 73½ Gudger
" Wm H (Clara◎ h 180 Houston Hgts
Reedy Oscar P (Virginia) 5 ◎ barber Chandlers Barber Shop h Mills River
Reel Blanche (Mrs E C) 1 sorter Am Enka Corp r 99 Starnes av
" Claude N (Bonnie) carp Highland Hosp h 106 Mt Clare av
" Earl (Blanche) 1 r 106 Mt Clare av
" Frank emp W U Tel Co r 106 Mt Clare av
" Jas H (Reel's London Shop) r 4 Murdock Apt
" R L mgr Reel's Barber Shop
Reel's Barber Shop (R L Reel mgr) Oates Bldg (basement)
" London Shop 1½ s w Pack sq
Reep Grover L r 21 Wanoca av
Reepe Geo (Harriet L) 1 dr Hwy Dept h 18 Central av

REES HANS SONS INC H B Rees pres C E Rudd v-p L D Rees v-p J E Schaefer v-p E F Gordon treas H E Grewer cash mfgrs belting leather Avery—tel 3100

REES L DUBOIS v-p Hans Rees Sons res New York N Y

REES HAROLD B pres Hans Rees Sons res New York N Y
Reese Barbara bkpr C D Kenney Co r 140½ Biltmore av
" Bynum slsmn Dixie Stores r 586 Kenilworth rd Mside
" *Dorothy presser Ashev Ldry Co r 248 Southside av
" Gaynell r 36 Dunn
" Hazel K student r 1112 Jeffress av Bilt
" Isabelle nurse h 127 Montford av
" J Burgin (Dorothy O) 1 ◎ contr h 586 Kenilworth rd Mside
" Jas W student r 824 Fairview Bilt
" Jno B (Joella) 2 clk So Freight Ofc h 824 Fairview Bilt
" Jno B student r 140½ Biltmore av
" Mae nurse 21 Park rd (BF) r do
" Margaret tchr Fairview H Sch r 586 Kenilworth rd Mside
" Margaret C sten FHA r 180 Pearson dr
" Martha E student r 140½ Biltmore av
" Minnie J (Cabin Gift Shop) h 130 Woodrow av
" Neal R (Gladys) 5 barber Langren Barber Shop r 57 Cherry
" Odell maid Grove Park Inn r Sun Set Hall Grove Park Inn
" Oscar W (N Lucinda) 6 h Wash av
" Robt H (O Sue) 1 hse detective Battery Park Hotel h Kenilworth rd
*Reese Rosetta maid S C Allison r Midland dr
" Roy (Nan) 1 rev ofcr Gov r 891 Haywood rd
" Saml P (Mary) slsmn W C Britt h 140½ Biltmore av
" Sherman r 36 Dunn
" Solomon R (Mary) 2 ◎ plstr h 719 Reed Bilt
" Sue E tch r 130 Woodrow av
" T Calvan (Della) 6 h 36 Dunn
" Vance B (Allie M) 1 ◎ (Reese Cabinet Shop) h 1112 Jeffress av Bilt
" Viola r 586 Kenilworth rd Mside
" W Hubert (Geneva L) 3 (Woodfin Coal Co) h Adams
" W Willard r Wash av
Reetz Phillip J (Ransa) 1 trav slsmn h 3 Pisgah Apts
" Robt W r 3 Pisgah Apts
Reeves Auyer C (Frances) 2 watchmn Lexington av h 21 Orange
" Bessie r 11 White Oak rd BF
" Bryon T (Tola) ◎ h 244 Rankin av
" Chapel M E Ch C A Dennis pastor Enka
" Chas H (Mary K) (Caro Shoe Shop) h 28 Roebling Circle
" Clarence P (Helen) 2 ◎ field mech State Hwy Comm h 309 Summit Bilt
" David R (Maggie) ◎ h Emma
" Edwin B (Reta) r 90 Oakwood
" Edwin S (Vessie) ◎ carrier WV P O h WV
" Ethel ◎ mgr Junior League Shop h 11 White Oak rd
" Fred (Bertha) ◎ farm supv FERA h WV
" Fred Jr student r WV
" Geo G (Cora L) 1 h 3 Underwood Apts
" Jas clerk Green Bros 18 Oak
" Jno steel wkr Dave Steel Co h Emma
" Jno A (Nell) 2 ◎ carrier P O h 132 Asheland av
" Louise hostess Grove Park Inn r do
" M Lillian (wid M W) 3 h 57 Ind av
" Mary E student r WV
" Paul B (Pauline) 3 ◎ trav slsmn Western Oil Co h Leicester
" *Rayfords (Mattie) 3 lab So Ry h 40½ Rector
" Reto (Mrs E B) spinner Am Enka Corp r 90 Oakwood
" Robt A carrier P O r Leicester N C
" Thos H treas Bun Co r 40 Gracelynn rd
" Wm C lawyer r WV
Reevin Dorothy r 55 Linden av
" Saml E (Sara) (Eagle Theatre) h 55 Linden av

REFRIGERATION SERVICE CO (O N Gillette) refrigeration service 131 Patton av—tel 826 (See Page 89)
Regan G T sorter Am Enka Corp h Brevard rd
" Grace h Brevard rd
Regin F M r Co Home rd
Regina Edwd chief steward Battery Park Hotel h do
Reid Archie J (Ruth C) 2 bkpr W G Taylor h 31 Westgate rd
" Beryl (Mrs Holland) slswmn Bon Marche r SW dr
" Romulus (Harriet) 2 ed w Ashe News r 21 s Ann
" *Bryant (Mamie) ◎ chauf N W Gennett h 18 Chunns Cove rd
" *Carrie (wid E A) maid Ruby Seigler r 1 Rosalyn Apts
" Chas H (Beryl G) slsmn M V Moore & Co r Swannanoa rd
" D Walter (Margaret) ◎ cbnt mkr h 21 s Ann
" David E (Susan) 2 tchr r Mtn av
" *Elizabeth r 22 Chunns Cove rd
" *Franklin 3 delmn J H Manley h 22 Chunns Cove rd
" *Fred (Katherine) waiter h 45 Clemmons
" Gordon V (Eula F) 1 h 80½ Oakwood
" *Harriet r 22 Chunns Cove rd
" Harriet (Mrs R M) clk Bolinger Art Shop r 21 s Ann
" Holland (Beryl) ◎ slsmn M V Moore & Co h SW dr
" Jas R clk P O r RD 4
" *Jno farmer h 24 Chunns Cove rd
" Jno Y (Minnie) barber Palais Barber Shop h 733 Haywood rd
" *Lela cook Gibbs San h 264 Beaumont
" *Lenora tchr Hill Sch r 38 Clingman av
" *Lois maid E C Jones r Shiloh rd

REED
" Marjorie nurse Norburn Hosp r 320 Montford
" *Prenetta dom 919 Haywood rd r 186 Blanton
" Willie (Mrs Rex) ironer Oteen Hosp Ldry r 123 Hanover
" W Ernest teller Caro Pr & Lt Co r Oak
REID see **READE** and **REED**
Reidel Chas S del clk W U Tel Co r 238 Haywood
" Wm W (Caro Barber Shop) Patton av
Reighard Lynn E slsmn C S Kinsland Lmbr h SW
Reilay Richd B (Ruby) ◎ h 54 Gertrude pl
Reiner Chas L shpg clk and slsmn Sam P Burton & Son r 10 Norwood av
Reiner Cora F inventory clk Dixie Stores r 10 Norwood av
" Nichlos F (Evelyn) agt Am Druggist Fire Ins Co h 10 Norwood av
*Reinhardt Beatrice F ◎ Stephens-Lee Sch tchr h 41 Black
" Frank A (Katherine) 1 slsmn United Rubber Co h 17 D'Arcy la
" *J Robt r 41 Black
REINHARDT see **RHINEHARDT**
Reis Edwd P (Mary) ◎ 3 millwkr Nat Casket Co h Beaver Lake
REIS SEE REECE, REES and **REESE**
Reisig C Albert (Matilda D) cbnmkr h 1115 Jeffrees av Bilt
" Edna R bkpr Bilt D Farms r 1115 Jeffrees av Bilt
" Geo A (Janie L) 2 h 1109 Jeffrees av Bilt
Reister Elva E (wid W W) r 79 Buchanan av
" Henry A (Edna) brkmn So Ry h Oak View rd
REISTER JUNIUS E (May) 1 ◎ asst liq agt State Banking Dept h 20 Coleman av
Reith Katherine F◎ h 504 Biltmore av
Reitz Andrew E r 96 Longview rd
" Jno R (Erma L) asst pur agt Am Enka Corp h 96 Longview rd
RELIANCE COAL CO Jos H McNeely lessee steam and domestic coal Fairview rd Biltmore yard—tel 3936 147 College office—tel 167 (See top lines card B D and page 83 and 96)
" Life Ins Co Hilliard Agency R A Hilliard mgr 601-3 Public Serv Bldg
Rembert Robt (Dorothy) ◎ h 113 Woodrow av
Remington-Rand Inc F B Bibb mgr typewriters 117 arcade Bldg
*Render Dan R (Ella) porter Pullman Co h 23 Adams
Renfro Bessie L (Mrs C L) tchr Park Av Nursery Sch r 63 Buchanan av
" Carl L (Bessie L) 1 slsmn Kansas City Life Ins h 63 Buchanan av
" Chas C r 429½ Broadway
" Chas C Jr r 429½ Broadway
" Doc C (Harriet) produce dlr h 429½ Broadway
" Donald H 2 asst bkpr Pearce-Young-Angel Co r 30 Mt Clare av
" Elizabeth r 30½ Mt Clare av
" Jacob B (Myrtle) ◎ slsmn Ashev Botlg Co h 95 West
" Viola (wid W B) 2 r 153 s Liberty
Rennean Jas F h 13 Pershing av
Renner Benj H (Minnie) vp Ashev Live Stock Yds h Greenville Tenn
" Ross R (Leona) 9340 sec Ashev Live Stock Yds 11 Carlbeth Apts W Chestnut
*Rennick Chas (Dessie) h 126 Broad
Reno Ludie (wid W H) (Reno Millinery) h 136 Murdock av
" Millinery (Ludie Reno) 20½ College
*Renwick Caldwell (Marie) h 77 Congres
" *Mason (Jamima) 1 h 91 Broad
" *Nathan (Lucile) porter Battery Park Barber Shop r 4 Bartlett
" *Epps (Clara) 2 jan h 116 Livingston
" *J C caddy Bilt Forest Co Club r 116 Livingston
REUSING LIGHT & REFRIGERATING CO INC W J Reusing pres gen mgr G M Ridenour vp M F McSwain sec L E Addington treas Combustioneer automatic stokers Maytag washing machines and Frigidaire electric refrigeration 49 Arcade Bldg—tel ofc 4200 service dept 488 (See top lines B D and page 89)
REUSING WILLIAM J pres Ashev Merchants Assn pres gen mgr Reusing Light & Refrigerating Co r 306 Chestnut
Revell Bldg 5 n w Pack sq
" Flats 167-173½ Patton av
" Oliver D (Revell & Duckworth real estate) r Revell hghts
" & Duckworth real est (D D Revell & W T Duckworth) 15 Revell Bldg
Revis Annie M h 143 Roosevelt
" Archibald M r 166 Mich av
" Aston lab r 35 Jason
" C Columbus (Roma) 2 pullmn So Ry h Bing Hts rd RD 4
" Catheryn r Co Home rd
" Cecil M spool locker Am Enka Corp r Enka
" Charlotte h 166 Mich av
" Chas (Sarah) ◎ h Bing Hts
" Clara cash Independent Mkt r 68 Grove
" Dewey (Fanny) pressmn Ashev Citizen Times Co r Weaverville N C
" Donnie C (Sarah) 3 weaver Ashev Cotton Mills r 19 Factory Hill
" Ernest H (Desta J) 1 engr Bilt Dairy r 264 State
" Edna student r Bing Hts rd
" Edwd R (Esther) 2 clk A&P Tea Co h 95 WS
" Eugene E r Emma
" Henry H (Mary Elizabeth) pntr r Oak
" Ida B (wid R H) h Oak
" J Dewey (Fannie) 3 pressmn Ashev Citizen Times h WV
" Jas L (Lula) h Emma
" Jas N (Lora B) 1 lumber inspr Jno Henson h 125 Mich av
" Jeter T (Mary) 2 plmbr h Hazel Mill rd
" Jimmie K r 125 Mich av
" Joe V (Linda) ◎ taxi dr Independent Line 18 Middlemount av
" Jos carp r 109 Cherry
" Lenoar W (wid H C) r 121 Wellington
" Leroy lab r 143 Roosevelt
" Maggie h 35 Jason
" Martha E (wid Tom) 18 Middlemount av
" Mary A (wid A I) r Wash av
" Millard J clk Jax Pax r 121 Wellington
" Porter R (Flossie) 1 carp h 66 Asheland av
" Rachael (Amelia) r 8 Athens
" Rena r Emma
" Thos A (Beatrice) 4 wks Hans Rees Sons Inc h Brevard rd
" Thos J 2 washer Ashev Ldry Co r 63 Howard
" Wm T (Bertha M) car insp So Ry h 245 Riverview rd
" W Mays r Emma RD 4
" *Zora maid T S Rollins Jr r 55 Westover dr
Reynolds Albert (Ollie) 1r 14 Oakdale av
" Alfonzo C (Mattie E) pres Biltmore College r Raleigh r Bilt
REYNOLDS ANNIE L ◎ (Reynolds Funeral Home) h 192 Rankin av
" Chas (Annie Lee) 4 h 18 Annie
" Chas student r 26 Highland
" Chas H (Alice) 2 slsmgr Brown Motor Co Ashe h WV
" Clarence (Lotta) (Weaverville Ldry) h WV

REYNOLDS
" Clarence I mgr WV V Ldry h WV
" D Bruce (Mamie) 1 factory wkr Am Enka Corp h 19 Clay
" Earl student r 292 State
" Edwd D (Hattie) ◎ slsmn NO Agency h 30 Monroe pl
" Emerson C (Elizabeth) 2 painter h 17 Waynesville av
" Emma (Mrs R A) 3 reeler Ashev Cotton Mills h 54 w Haywood
" Enoch (Pearl) 5 lab Blue Gem Coal Co r 21 Jefferson dr
" Fletcher A (Odessa S) 2 r 16 All Souls Cres
REYNOLDS FUNERAL HOME (Wm T Morris N A Reynolds Annie L Reynolds) Funeral Directors 38 n Spruce—tel 171
" Harold R (Nellie L) 1 mech Ashev Cotton Mills h 14 Factory Hill
" Jack (Mary-Etta) 1 mech r Woodfin av
" *Jas h 34 Ocala
" *Jas (Annie L) clk J Guard Store h 23 Tuskegoe
" Jas trk dr r 17 Waynesville av
" *Jas (Annie) 2 r 23 Tuskegee
" *Jess (Maggie) plasterer h 27 Valley
" Jos A (Minnie) realtor h 14 Maxwell
" Jos O (Fredericka N) 7 ◎ supv A & P Tea Co h 20 Chiles av KW
" Jos T clk Dixie Stores No 50 r 342 Merrimon av
" Lewis (Virginia) 2 spec del mes PO h 1 Ravenscroft Apts
" Lewis E clk Dixie Gro Store r 342 Merrimon av
" Louis B pipe ftr r 12 Belleair av
" Lucy clk Bon Marche r 50 n French Brd av
" M Emily (wid W D) r 1 Tunnel rd
" Mamie (Mrs D B) reler Am Enka Corp r 19 Clay
" Margaret r 172 Rankin av
" Mary E r 78 Olney rd
" Mary L r 50 n French Brd av
REYNOLDS NATT A (Mamie S) ◎ (Reynolds Funeral Home) h 18 Pine View RD 1
" Nellie L (Mrs H R) spinner Ashev Cotton Mills r 14 Factory Hill
" Norman (wid W V) h 342 Merrimon av
" Ollie (Mrs A) tchr r 14 Oakdale av
" Paul H (Mary H) (Biltmore Inn) h 16 All Souls Cres
" Reuben E (Pauline) 1 slsmn Brown Chevrolet Co h 78 Olney rd
" Robt A firemn AFD
" Robt R Jr student r 18 Pine View rd
" *Staley r 181 s Liberty
" *Thos (Maggie) plstr h 27 Valley
" Victor clk Beacon Mill r Swannanoa
" Vivian L counter wmn S & W Cafeteria r 342 Merrimon av
" Wm r 17 Waynesville av
" Wm r 292 State
" Wm C (Eula) 2 emp city h 26 Highland
" Wm S mgr Dixie Store No 50 r 342 Merrimon
" Zeb W (Ida) ◎ mech Ashev Cotton Mill h 292 State
Rezzuto Thos (Margaret) 3 (Florentina Shop) h 22 Cumberland av
Rhash Jas F (Alma) 3 knitter Ashev Hosiery Mill h 12 Harvard pl
Rhea Jas R mgr Stony Knob Gro h WV
Rhett Roland mgr Malvern Hills Club House r Malvern Hills Ashe School for Boys
Rhew J Paris (Lillian) 7 firemn Beacon Mfg Co Asalea
" Lamar (Myrene) 2 r Fairview rd
" Lester r Fairview rd
" W Thos (Anna) 2 h 11 Black Mtn rd
" Wm T (Etta) h Fairview rd

RHINEHARDT see **REINHARDT**
" Anna Lou sten r 58 Courtland av
" Carl J (Beryl B) 1 dept mgr Bon Marche h 1 Mildred av Apts
" Chas B (Lucile B) 1 pharm h 264 Forest Hill dr Kworth
" Edgar K (Margaret) slsmn The Man Store h 58 Courtland av
" Frances r 58 Courtland av
" Frank clk Pollock Shoe Store r 58 Courtland av
" Fred plmbr Sears & Roebuck Co r 24 Laurel av
" Harriet student r 58 Courtland av
" I Edwd (Daisy S) h 58 Courtland av
" Josie L r 264 Forest Hill dr KW
" Leondis F h 122 w Chestnut
" Lillian (wid E T) r 7 Furman ct
" Patsy clk Parisian Clnrs r 6 Halldane Apts
" Glyde A opr Model Beauty Parlor 8 Linden av
Rhoad Ellen emp Hyatt's r 54 Highland
" Quintillia nurse Highland Hosp r Hill House 398 Montford av
Rhoades Chas W appr Advocate Prtg & Pub Co r Stratford rd LVP
" J Bryan ydmn Nat Casket Co r Hill
" *Jno (Lucy) h 52 Hill
" Ronald W r Hill
" Stephen W (Mildred) clk carpenter Matthew Jwlr h 48 Cherry
" Wm C clk carpenter Matthew r Lakview Park
" Wm H (Josephine G) 1 ◎ h Hill
" Donald (Leah) r 10 West
" E Lida (Sudie) 3 tr dr Dairymans Creamery h Burnsville Hill rd
" Edwd M (Gladys I) 2 dairymn Rhoads Dairy h Woodfin av
" Irene S clk S H Kress & Co r Burnsville Hill rd
" Lawrence L chauf Southeastern Exp Co h Grace
" Roy L (Thelma) mech Brown Bros h 17 Hillside
" Stanley (Matilda) 2 hlpr Rhoads Dairy h Wash av
*Rhodes Albert porter Bradley's Paint Store r60 Livingston
" Allen r Olivette rd RD 4
" Arthur F (Harriet) colr Merchants Assoc h 82 Harrison
" Asa C slsmn B L Branson Motor Co r 117 s Liberty
" Bonsall r 300 Montford av
" Broadus r 76 Starnes av
" Chas B agent The Texas Co r 42 Starnes
" Chas G (Josie May) lab Eureka Cotton Mill h 469½ Broadway
" Clyde V (wid J C) 1 r 76 Starnes av
" Dorothy reeler Am Enka Corp r 76 Starnes av
" Edith J r 7 Elkin
" Elsie folder Ashev Ldry Co r 82 Harrison
" *Estell 1 maid h 8 Short
" Floyd C (Cora P) 1 lab Hans Rees Tannery h 66 Laurel Loop
" Galen H (Gladys M) 2 slsmn Charlotte St Ser Sta h 91 Nevada W Ashev
" Garvin L (Margaret) 4 lab Prtichard Paint Co h 61 Stratford
" Geo 1 h Olivette rd RD 4
" Hack K ◎ h Leicester rd RD 4
" Harriet (Mrs A F checker Ashev Ldry Co r 82 Harrison
" Irene slswn S H Kress & Co r Woodfin Sta
" Irene r Leicester rd RD 4
" J F colr Ashev Merchants Assn r 82 Harrison
" Jas r 111 Belmont av
" Jay r Olivette rd RD 4
" Jessie nurse r 111 Belmont av
" Jno (Laura) 2 minister h 52 Hill

RHODES
" Jno E carp h 7 Elkin
" John E (Emma) 1 h 111 Belmont av
" Jno F (Lillian E) 3 h 36 Garden cir
" Jno T (Grace) r Leicester rd RD 4
" Jos mech Pure Oil Serv Sta
" L Rankin r 80 Oharlotte
" Lawrence B r 7 Elkin
" Lawrence L (Mittie) 4 dr Southeastern Exp Co h 78 Trotter pl
" *Lillie 3 cook r 10 Hildebrand
" Lillie May 1 dom r 10 Hildebrand
" *Lois lndrs r 53 Max
" Louis A (Pinkie) (United Battery & Elec Co h 56 Anandale av
" Lovell (Mrs) slswn Susquehanna Salvage Co r 240 Pearsn dr
" Marian r 82 Harrison
" Martha r Olivette rd RD 4
" Mary r Olivette rd RD 4
" Melvin lab Bird Coal Co r 66 Laurel Loop
" O Buford r 76 Starnes av
" Paul r Olivette rd RD 4
" Pinkie S clk and asst cash Water Dept 1st flr City Hall r
" T Rosco (Kittie) 4 ⓞ mech So Ry h Olivette rd RD 4
" Thos D ⓞ h 300 Montford av
" Verne (Dorothea) 2 ⓞ chf exec U S Forrestry Serv h 456 Merrimon av
" Walter L (Ethel) dr Bird Coal Co h 113 Olney rd
" Wm lab Birds Coal Yard r 66 Laurel Loop
" Wm r Olivette rd RD 4
" W Thos 3 ⓞ mech So Ry h Olivette rd RD 4
" W Clyde (Elsie) 5 ⓞ h Olivette rd
Rhudy Gerald G (Flossie) 1 ⓞ mgr Rhudy's Pure Oil Serv Sta h Deaverview rd
Rhudy's Cash Store G G Rhudy mgr Deaverview rd
Rhudy's Pure Oil Serv Sta G G Rhudy mgr Haywood rd and Sand Hill W Ashev
Rhymer Erwin r 585 Montford av
" Estelle tchr Woodfin Sch r The Virginian
" Eugene M (Mildred) truck drv Mutual Distributing Co h Woodfin N C
" Frank (Beatrice) h Rock Hill rd BV
" Frank lab Natl Casket Co r 585 Montford av
" Furman H (Amy) 2 ⓞ bkpr co tax dept h 114 Westwood pl
" Harley T (Sadie) 3 mach Normal Sch h 37 Olney rd
" J Royce (Gertie L) 1 expmn So E Exp Co h 50 Mildred av
" Jas W (Nancy) 4 napper Beacon Mfg Co h Swannanoa
" Jerome ftry wkr Beacon Mfg Co r SW
" Jos G (Lou) h 71 Nev av
" Julia A h 585 Montford av
" Lawrence R (Exum) 2 ⓞ slsmn Sands & Co Inc h Ashev RD 3
" Max r SW
" Mitchell (Ruth) napper Beacon Mfg Co r SW
" Pauline r Olivette rd RD 4
" Sam J (Savannah) 2 city firemn h 31 Parkman av
" Wm r SW

RHYMER see **RYMER**
Rhyne Marvin L (Elizabeth) Jr accnt 103 Arcade bldg h 222 s French Broad
" Elizabeth (Mrs M L) sec G F Parker r 222 s French Broad av
Ribble Ralph R (Ruth) slsmn Mtn City Ldry & Abbott Knight Inc r 189 Houston
Rice Alice r 477 Broadway
" Ada tchr Emma Sch r RD 4
" Alice student r RD 4
" Alice (wid C A) r 679 Merrimon
" *Alvin porter Western Hotel r 56 Mountain
" Alvin D (Esther) 1 spinner Am Enka Corph h 40 Hudson
" *Anna r 24 Phifer
" Annie (wid W L) r River View rd RD 4
" Annie r 68 Fifth av
" Aretha r Emma RD 4
" Arthur (Effie) 3 dr Buckner Cleaners h 389 Merrimon av
" *Asalle maid J R McGirt r 48 Davidson
" Ashe Bryson (Marcenia) h 395 Broadway
" Bertha r 1 Waynesville av
" *Bonnie (Mary) 2 ⓞ cement fnshr h 22 Beech
" C Richard (Virginia) 1 elec Sayles Biltmore Bleachery h 116 Hanover
" *Carrie 1 h 24 Phifer
" *Chas delmn Hughey's Mkt r Clingman av
" Chas H student r Clayton av
" Chas J (Grace) 2 ⓞ mgr (Rice's Grocery Store) h CR
" Chas L (Addie) ⓞ h Old CR rd RD 4
" Chas M tchr Ashev Sch r Ashev Sch
" Chas R (Grace) ⓞ slsmn Novelty h Emma RD 4
" Clarence (Bertha) 4 lab h 149½ w Haywood
" Claude (Faye) emp Am Enka Corp r Burnsville Hill rd
" Claude N (Margaret) 3 h Elkwood av
" Clifford (Janie) 2 orderly Oteen Hosp 38 Water
" *Clifford R orderly Oteen Hosp h 344 College
" Clyde W (Pauline) 1 civ eng Am Enka Corp h 3 Maryell Apts
" *Cosby (Elizabeth) 4 cook D Gross restr h 57 Gay
RICE CURTIS J (Lila) 3 ⓞ (Vehaun & Rice Furn Co) h Ridge GP RD 4
" Cyrus F (Annie) r 116 Hanover
" *Daisy lndrs r 23 Congress
" *Dorenda maid U S Vet Hosp r 69 Congress
" *Dorinda (wid J) r 18 Velvet
" Dorothy r 70 Elm
" Dorothy L r Ridge
" Earl (Josephine) 1 lab h 128 w Haywood
" Earl (Isabell) clk Pollock Shoe Store h 24 Westgate av
" Earl C r 92 Central av
" Edna student r 82 w Haywood
" *Edna dom Caro Apts r 28 Gudger
" Edna M r 23 Weaverville rd
" *Edwd (Edna) cook Dr Carrolls San h 28 Gudger
" Edwd J r 23 Weaverville rd
" Edwin K (Ruth) cred adj C I T r 804 Merrimon av
" Eliza (wid Henry) ⓞ h 13 Roberts
" *Elizabeth h 3 e Short Valley
" *Elba May r 20 Jordan
" Elmer R (Cassie) millwkr Nat Casket Co h WF
" Essie lab r 92 w Haywood
" Estol L (Lola) 2 h WV
" Ethel r 395 Broadway
" Eugene J (Laura Mae) 3 repr Met Life Ins Co h 15 White Fawn dr
" Eugene J Jr del boy Nancy Ray Sandwich Shop r 15 White Fawn dr
" *Evelyn 2 smstrs Y W C A r 33 Argyle la
" Florence M r Burnsville Hill rd
" Flossie B r Burnsville Hill rd
" *G Clifton (Sara) barber Wilsons Barber Shop h 43 Clingman av
" G Henry (Vergie) 1 second hand Ashev Cotton Mills h 4 Factory Hill
" Glenn (Daisy) 4 lab r 102 s French Broad av
" Grace (Mrs Kenneth) opr WV Elec & Tel Co r WV
" H Oarl (Joanna) ⓞ h 24 Nelson
" *Homer (Janie) 4 hlpr Ashev Showcase & Fixture Co h 110 Poplar

RICE
" *Homer lab Ashev Mattress Fctry r 1 Brick Apts
" *Homer porter r 10 Poplar
" *Homer (Janie) 3 porter Ashev Show Case & Fix Co h 110 Poplar
" Horace r 33 Orchard
" Horace F (Rhoma) ⓞ (H F Rice Gro) h 93 Mich av
" Hubert C (Ada) 3 farmer Bear Creek rd
" Henry J dr Caro Pr & Lt Co r Brown Bldg
" Irene smstrs Sayles Bleachery r 395 Broadway
" Isabell (Mrs E) bkpr Coco-Cola Co r 24 Westgate av
" *Jas bailer Ashev Junk Co r 20 Short McDowel
" J Augustus mech r Burnsville Hill rd
" J Earl (Isabelle) slsmn Pollocks Family Shoe Store Inc r 24 w Gate rd WA
" J Frank (Josie) ⓞ trimmer Beacon Mfg Co h SW
" Jackson A (Thelma) 2 ⓞ farmer h 8 Asheville rd
" *Jas h 296 So Side
" *Jas jan Park Central Bldg r 296 Southside av
" Jas (Laly) 1 h Sulphur Springs pl
" *Jas jan h 296 So Side av
" Jas C (Birdie) 4 mech Am Enka Corp h Deaverview rd
" Jas C millwkr Nat Casket Co h WF
" Jas Edgar r Ridge
" Jas R delmn Nancy Ray Sandwich Shop r 15 White Fawn dr

RICE JAS R (Myrtle M) mgr Mutual Distributing Co h 203 Aston Apts
" Jas W lab State Highway Dept r CR
" *Janie lab S Sternberg & Co
" Jessie dom r 46½ Pine r 12 Furman Ct
" *Joe 2 r 18 Velvet
" *Jno (Rebecca) 3 lab r 55 Mountain
" *Johnson (Vallet Pressing Club) h Grail
" Joneil mach opr Beacon Mfg Co r SW
" *Jos (Dorenda) lab h 69 Congress
" Jos (Mattie) 2 hlpr Ashev Tannery h McPherson GP
" Jos G (Mary) 1 ⓞ farmer r CR
" Jos W (Lodusky) 1 ⓞ h Ridge
" *Julian W (Thelma) 1 lab Se Exp Co r 24 Beech
" Kelly S (Elda M) 3 spinner Am Enka Corp h Elk Mountain av
" Kenneth (Grace) r WV
" *Killis r 344 College
" Lattie (Myrtle) millwkr Nat Casket Co h WF
" Lee (Bernice) 3 h 43 Hudson
" Leila (Mrs T W) spooler Ashev Cotton Mills r 12 Factory Hill
" Lester L (Bessie) 3 carder Ashev Cotton Mills h 82 w Haywood
" *Lethia 1 r 45 McDowell
" *Levata r 296 So Side av
" *Lewis (Esther) 5 orderly Oteen Hosp h 21 Clemmons.,
" *Lillie May student r 110 Poplar
" *Lizzie h 3 Short Valley
" Lloyd (Elsie) 4 carder Ashev Cotton Mills h 164 Hazel Mill rd
" Lucius L r liWhite Fawn dr
" *Mamie maid Margaret Russell
" Maybelle student r River View rd
" *McKinley (Laura) ⓞ 2 orderly U S Vet Hosp h 86 Black
" Melvin H (Winnie Mae) colr Sterchi Bros r Woodfin
" Nat T (Ella) ⓞ tr dr Citizen Trans & Coal Co h 70 Phifer
" *Nathl T (Ella) dr Citizens Transfer Co h 70 Phifer
" Nelson J (Decia) 8 rd wkr CWA h 23 Weaverville rd
" Norman L (Alice) h 521 Broadway
" Opal r 149½w Haywood
" Oscar (Tenie) 5 lab r 31 Atkinson
" Robt (Lula) swtch repr So Ry h 22 Meadow rd
" Robt C (Letta) 3 serve mn Reusing Light & Refrigerating Co 25 Georgia av
" Rosalee r Sulphur Spring Pk
" *Roy P r 22 Hiberina
" Ruth F (wid C D) h Burnsville Hill rd
" *Sarah h 2 Blanton
" *Savilla smstrs YWCA r 23 Phifer
" Siller (wid J A) 1 r 92 w Haywood
" *Susie E cook S W Brown r 41 Ocala
" Talmadge W (Leila) 3 spinner Ashev Cotton Mills 12 Factory Hill
" *Tarrell bellmn r 14 Sh Pine
" Vergie (Mrs G H) spinner Ashev Cotton Mills r 4 Factory Hill
" W Frank slsmn Mutual Distributing Co r 203 Aston Apts
" *Walter P (Rachel) r 32 Olive
" W Frank slsmn Mutual Distributing Co 203 Aston Apts
" *Wm student r 22 Beech
" Wm milker Winyah Dairy Farm r 1 Beaver Dam rd
" Wm F (Ponola) pastor St James A m E Ch h 61 Walton
" Wm H (Leila) 1 r 92 w Haywood
" Wm L student r CR
" Willie student r River View rd
" W Yates r 40 Hudson
" Zade (Texa) 1 ⓞ emp Am Enka Corp h Burnsville Hill rd
Rich Azilee r Co Home rd RD 4
" Carl E clk Dentons Dept Store r 86 Moody av
" Carroll Edward slsmn Denton's Dept Store r 86 Moody av
" Conley J (Donnie) 1 ⓞ tchr Candler High Sch h CR
" Ector H (Nell) 1 Co Ct Hse Barber Shop) h 24 Commodore Apts
" Fannie (wid H P) h Co Home rd RD 4
" Frank C student r CR
" Howard J r 86 Moody av
" Jno C Jr student r CR
" Jno C (Annie E) ⓞ phys Candler h CR
" *Julia maid C D Gross r 47½ Hill
" Maurice C (Beulah) 1 agt Home Security Ins Co r 183 Riverview dr
" Ruth tchr Brevard College r CR
" Stella E (wid C E) 1 ⓞ h 86 Moody av

RICHARD BENJ M (Cecelia T) 1 (Manhattan Linen Supply Co Lucky Strike Bowling Alleys Inc) h 37 Mt Vernon cir—tel 4358
" *Cora h 130 Poplar
" *Effie r 35 Blanton
" *Mary r 35 Blanton
" *Otis r 35 Blanton
" Frances (Mrs J B) mgr Nancy Hat Shop r 55 New
" Geo F (Maywood) 2 lab h 101 Hill
" *Jessie May r Eagle
" Jno B (Frances) 1 slsmn Biltmore Dairy r 55 New
" Jno C (Kathleen) sls mgr Caro Pr & Lt Co h 250 Kimberly
" *Jordan h 35 Blanton
" *Maywood (Mrs Geo F) r 101 Hill
" Moore S (Beatrice G) slsmn Ortel Beer Co h 96 Unadilla av KW
" *Victor (Bessie) 2 ⓞ lab h 30 Jason
" Wm H (Bertha S) ⓞ h 132 Forest Hill dr KW
Richard's (Wilfa Roberson mgr) 19 Haywood
Richardson Albert spinner Beacon Mill r SW
" *Arthur (Mary) 1 lab h 237 Asheland av

RICHARD
" Chas E (Sue) 3 stockmn Felmet Bro Gro Co h 14 Central Lane
" Crockett (Jewell) 1 central ofc mn So Bell Tel Co r 244 s French Broad av
" *Dorothy r 107 Broad
" Edwina M (R N) supt Ambler Heights San r do
" *Ernest (Julia) 1 h 20 Tuskegee
" Erven W (Alma) 5 ⓞ yd formn Galliher Bros Inc h 603 Pine Bilt
" Esther sten Guy Poole Co r 22 Warwick rd KW
" *Hannah h 45 Grail
" Henry city water & sewer mant
" *Henry (Lelia) 4 h 129 Broad
" Jas H (Margaret) ⓞ engr So Ry h 244 s French Broad av
" Jno H (Viena) (Nickel Sandwich Shop) h 78 Asheland av
" June student r 22 Warwick rd KW
" *Laura serv Karl Schaffle r Choctaw
" Lawrence C student r 22 Warwick rd KW
" Lawrence J (Esther L) acct U S Vet Hosp h 22 Warwick rd KW
" Lois maid J C Dabaness r do
" *Lola B r 45 Grail
" *Maggie Belle student r 80 Wallack
" Nancy h 224 Flint
" *Norman lab r 80 Wallack
" Robt H ⓞ mech Automotive Mach Shop h School rd Oakland pk
" *Rosa r 107 Broad
" Sadie (wid R S) 2 r 87 Furman av
" Saml r 244 s French Broad av
" *Wm (Ethel) 3 lab h 80 Wallack
" *Wm Jr r 80 Wallack

RICHBOURG JNO A (Ida) pres Richbourg Mtr Co Inc h Lakeview dr LVP
" Kenley serv mgr Richbourg Mtr Co r LVP
" Marshall cash Richbourg Mtr Co r Lakeview pk

RICHBOURG MOTOR CO (INC) J A Richbourg pres Violet F Treadwell sec Ford Sales and Service 94 Coxe av—tel 4616 (See page 134)
" Wm J (Matoaka) r 32 Craig cir
*Richey Elizabeth (Thos) maid r 70 Congress
" *Thos (Elizabeth) porter So Ry h 70 Congress
" Walter (Tilda) h 36 Catawba
Richmond Chas D (Helen M) 1 field wkr cir dept Ashev Citizen-Times Co h 146 Charlotte
" Helen student r 146 Charlotte
Rick Geo H (Roxie) 1 washer Am Enka Corp h 279 Sand Hill rd
" Roxie (Mrs G H) twister Am Enka Corp r 279 Sand Hill rd
Ricker Chas C bkpr Brown Chevrolet Co r 3 Vernell av
" David R (Jessie) 1 ⓞ porter Nash & Dalton h Skyland RD 1
" H Clark asst bkpr Brown Chev Co r 3 Vernell av
Rickert Jas A (Annie K) ⓞ h 26 Eastwood rd
" Jas F (Ethel N) ⓞ condr So Ry 99 Buchanan av
" Rhoda W r 286 Charlotte
Rickman Allen opr Pure Oil Filling Sta r 26 Gracelynn rd
" Ebbie (Mrs M H) 2 (Blue Bird Ice Cream & Sandwich Shop) r 14 Jarrett
" Evelyn E tchr r 11 Blake
" Fred A (Mary) 2 repr So Ry h 768 Hendersonville rd Bilt
" Gus (Rosa) caretkr Norburn Hosp h Waynesville rd
" Gus Jr student r Waynesville rd
" Howell R (Gertrude) 1 ⓞ v-p mgr Blue Ridge Gro Co Inc h 26 Gracelynn rd
" Howell R Jr (Ruby) bkpr Caro Pr & Lt Co r 26 Gracelynn rd
" Jas D (Belle C) ⓞ (Rickman Motor Co) h 88 Buchanan av
" Paul E (Mollie E) 1 ⓞ serv mgr Ashev Battery Co Arden
" Ruby (Mrs Howell Jr) sec Hipps Monk & Glance r 26 Gracelynn rd
" Thomas B student r 88 Buchanan av
" Thos J ⓞ h 11 Blake
Rickmond Maurice H (Effie) 2 (Blue Bird Ice Cream & Sandwich Shop) h 14 Jarrett
" Morris H (Effie G) 2 flgmn So Ry h 14 Jarrett
*Ricks Zella 1 r 491 s French Broad av
Ridda Stanley H (Naomi) carp h 62½ Nevada av
Riddick Allen (Gladys) 2 ⓞ Azalea Woodwork Co h 50 Black Mtn rd
" Beeler r 27 Water
" W Allen (Gladys) 2 v pres SW Bk & Tr Co sec-treas Azalea Woodworking Co Comm SW H S r Azalea
" W O (M A) ⓞ (Azalea Woodwork Co) h 48 Black Mtn rd
" W Oscar (Minnie) mgr Azalea Woodworking Co h Azalea N C
Riddle A J (Land O'Sky) r Bowling Green rd
" Alice r Elkwood av
" C C mech Azalea Woodworking Co h Azalea N C
" B V tchr SW r Swannanoa
" Blake (Ruth) 2 dr Montgomery Ward r 29 Merrimon av
" Britton (Helen) clk A & P Tea Co r Hazel Mill rd
" *Carrie Nell maid r 19½ Hill
" Chas C opr Azalea Woodworking Co h Oteen N C
" Chas R (Irene) r Elkwood av
" David A (Sadie H) slsmn Thomas Brick Co h 779A Haywood rd
" Elizabeth r Elkwood av
" Eugene lab Azalea Woodworking Co r Azalea N C
" Fred (Lillie) 2 tr dr West Funeral Home h WV
" Garfield r Elkwood av
" Geo M (Margaret) 1 huckster h Elkwood av
" Grace (Mrs R B) lab Am Enka Corp r 4 Piedmont rd
" Irene (Mrs Bernie) clk Riddles Cafe r 29 Merrimon av
" J A (Skyland Gardens) r 4 Bowling Park rd KW
" J Eugene r 5 Banner Land rd
" Jason T (Kate) 3 ⓞ metal mech M & M Body & Radiator Works Ashev RD 4
" Jeter P r 135 Broadway
" Jno B (Mary Ula) 3 ⓞ mech Brown Chev Co Route 2 Alexander
" Jno D r 135 Broadway
" Jos (Nell) brklyr h 26 Oakdale av
" *Jos H (Carrie) plstr h 19½ Hill
" Louis r 3 Montrose av
" M Edith r 5 Banner Land rd
" Myrtle I r 5 Banner Land rd
" Oscar R (Chloe) 1 (Riddle's Cafe) h 29 Merrimon av
" Ralph B (Grace) slsmn Grade Egg Co h 3 Piedmont
" Rebecca (wid J A) r Elkwood av
" Robt r Elkwood av
" Rome B (Sarah) finisher Hans-Rees Tannery h 189 Asheland av
" Russell carp r 27 Louisville pl
" Stanley H (Naomi) 3 carp h 62½ Nevada av
" Wm lab Brown Chevrolet Co r WV
" Wm B (Helen) clk A & P Tea Co r Hazel Mill rd

RIDDLE
" Wm R mech hlpr Brown Chev Co r Weaverville
Riddles Cafe (Oscar Riddle) 124 n Lexington
" Chas C (Linda) mech Azalea Woodwork Co h 5 Banner Land rd
" M Agnes r 5 Banner Land rd
*Riddley Della (Jno) tchr So Ashev Sch r 153 Valley
Ridel Chas clk Western Union r 278 Haywood
" Mary Anna r 278 Haywood
" W Wm (Bertha) 2 h 278 Haywood
Ridge St Gro (C H Chisholm) r Ridge
*Ridley Jno T (Della) ⓪ waiter Grove Park Inn h 153 Valley
" *Jos W (Leona) 6 ⓪ h 70 Ridge
" *Maude r 70 Ridge
Ried Garden V (Eula) 2 florist r 80½ Oakwood
Riesenberg Max (Jean) 2 lab technol C D W Colby h 2 The Whitehurst
Rigby Howard C clk Scruggs Drug Store r 29 Griffing blvd
" Lila D (Mrs P C) slswn Dentons r 29 Griffing blvd
" Plant C (Lila D) r 29 Griffing blvd
" Robt H radio engr and opr W W N C r 29 Griffing blvd
Riggins Arthur J lab Bilt Est r do
" Jno E r Bilt Est
" Jno M (Minnie) 4 herdsmn Bilt Est h do
" Lila lab Bilt Dairy r Bilt Est
Riggs Guy C r 11 Carter Apts
" Mayme h 11 Carter Apts
Rightor N Hermon asst mgr Charles Stores Co r 30 Ravencroft dr
Rightway Serv Sta Woodfin cor Vance
Rigsby Evelyn nurse Bilt Hosp r do
Rike Augusta (Mrs J H) slswn Denton's Dept Store r 1 Merrimon pl
" Jno H (Augusta) adv mgr Denton's Dept Store r 1 Merrimon pl
Rikert Irving milker Bilt Dairy r Bilt Est
*Riley Elliot r 44 Ridge
" Jas J r 29 Haw Creek rd
" *Leola maid J M Westall
" *Pauline h 44 Ridge
" *Pernola (Calvin) r 55 Crescent
Rindheart Glide (Mrs Jarvis) opr W Ashev Beauty Shop r 29 Linden av
" Jarvis B (Glide) barber Langren Hotel h 29 Linden av
Ringer Paul H (Eleanor V M) 2 ⓪ phys 209-13 Arcade Bldg pres Ashev Community Chest h 273 Pearson dr
" Paul H Jr student r 273 Pearson dr
Rishel Lewis L lawyer 21 Law Bldg r SW
" Sallie r Marlborough rd LVP
Risser Edgar D (Blanche) h 12 Anandale av
Ritchey Rosshell L r 1 Ashton rd
" *Thos (Elizabeth) sta porter So Ry h 70 Congress
" *Wm (Odie) sta porter So Ry h 33 Fagg
Ritchie Arthur T (Lessie) cosmetologist h 135 Norwood av
" Frank L (Alma) 2 mgr Blue Bird Taxi h 111 Anandale av
" Horace student r 135 Norwood av
" *J A S (Beatrice) evangelist r 33 Fagg
" *Jno ⓪ h 43 Blanton
Riteway Gar & Serv Sta (J W Fowler & D H Sharp) 1042 Haywood rd
River View Ch Clag pastor r River View rd
*Rivera Geo S embalmer Allen Funeral Home r 73 Choctaw
Rivers Dorothy nurse r 85 e Chestnut
" Frederika L 2 h 1 Roseland Apts
" *Wm student r 137 s Grove
Riverside Bapt Church J C Pipes pastor Weaverville rd Woodfin N C
" Cemetery 60 Birch
Roach Finley R slsmn Foreman Mtr Co r 10 Dale av
" *Kansas maid R L Russell r Oteen
" Mary lab tech Ringer & Pendleton h 6 Grayson Apts
" Ross F (Emma C) ⓪ slsmn 10 Dale av
Roache Dudley C stock rm clk S & S Motor Co r 10 Dale av
" Frances P slswn Denton's Dept Store r 10 Dale av
" Wafford B (Gertrude) dr Blue Bird Cab Co h 223 Fairfax av
Roane Margaret (Mrs C T) mgr Western Hotel r do
" Jas M r Enka
" Virginia lab Am Enka Corp r Enka
" Wm r Enka
" Wm H (Minnie) farmer h Enka
Robb Hobart M (Louise) 2 h 7 Governors View rd
" Marguerite 1 case wkr Traveler's Aid Society r 348 Merrimon av
Robbins Jno H (Lucy) 3 lab F E R A h 83 Montana
" Nannie r 52 Merchants
" Susan tchr Ashev High Sch r 184 e Chestnut
" W Andrew (Violet) 2 cocksman Am Enka Corp r Enka
*Robbs Bessie 1 cook r 23 Wallack
" *Margaret r 23 Wallack
" *Robt D mess Manley's Mkt r 23 Wallack
" *Thos r 23 Wallack
Robenson Louis M (Christine) wkr Dave Steel Co r 25 Millbrook rd
Roberson Cash B (Stella O) ⓪ tchr CR High Sch h CR
" *Catherine dom r 123 Southside av
" *Charley porter Geo Vanderbilt Hotel r 16½ Eagle
" Christine student r CR
" Clarence (Anna) 2 mech L R Jones Service Sta h CR
" Daisy r 22 Glendale
" Dean r CR
" Everett slsmn Myers Brothers Novelty Shop r Enka
" Ged L (Rheva) 3 ⓪ mech Richbourg Motor Co h Wash av
" *Geneva cook F L Rivers r 33 Turner
" Lafayette W farmer 523 Pearson dr
" Jas F (Mary) millwkr Nat Casket Co
" Lee R (Leetha) (Hominy Gro Store) h CR
" *Lizzie (wid Jno) r 96 Scott
" Mary (wid J A) ⓪ h 679 Merrimon
" Mary student r CR
*Roberson Nancy (Eugenia) r 123½ Poplar
" *Nelson (Julia) 3 ⓪ tr dr h 249 Asheland av
" Ralph E r 679 Merrimon
" Sarah V student r 33 Old Haw Creek rd
" Thelma R topper Ashev Hos Mill r 15 Hudson
" Thos C (Zera) 1 supt Co Sch h 144 Vermont av
" Walter M (S Lillian) ⓪ farmer h 33 Old Haw Creek rd
" Wilfa mgr Richard's r 523 Pearson dr
" Wm E (Mable) (Broadway Service Sta) h 291½ Broadway
" Woolfice mgr Richards Store r 188 Cumberland av
Roberts A Lee (Cecenia) slsmn Bilt Cigar and Candy Co r 50 Asheland av
Roberts Addie (wid L D) h 336 Broadway
" Anderson r Hazel Mill rd
" Annie (wid G E) h 54 Roberts
" Bessie clk Hudson's Drug Store r 12 Broad
" Bessie (wid Edwd) 4 lndrs h 28½ Va av
" Bessie (Mrs T E) ironer Ashev Ldry Co r 28½ Virginia

ROBERTS
" Beverly C (Glegg's Cafe) r 227 Broadway
" Bonnie L hkpr Bilt Farms r Hendv rd V Spgs
" J (Mrs) tchr Claxton Sch r 4 Syrlin rd
" Carrie r 187 Merrimon av
" Carrie E ⓪ h 128 Merchant
" Carry (Esther) 5 dr WV High Sch r WV
" Chalmers E (Harriett) ⓪ slsmn Blue Ridge Gro Co h Emma
" Chas R (Matilda) 2 r 122 Asheland av
" Cleta r 44 Athens
" Cordie clk S H Kress & Co r 134 Brevard rd
" Cortelyou J dist mgr New England Mul Life Int Co r 87 Westwood pl
" Curt J (Lee) ⓪ real est h 4 Syrlin
" Curtis B (Ollie M) ⓪ guard US Vet Hotp h 6 Haw Creek rd
" Daisy L asst chf clk So Ry r 107 Cumberland av
" Delila J (wid J K) ⓪ h WV
" *Della r 11 WV rd
" Dewey (Mrs L D) 1 top knitt Ashev Hos Mill r 624 (r) Haywood rd
" Dixon A (Mary) contr 17 Church 913 Hendersonville rd
" Doc (Beth) ⓪ 1 bkpr Ct Hse h WV
" *Dock (Minnie) 7 water tndr So Ry Co h 25 Chunns Cove rd
" Doc (Beth P) 1 ⓪ Buncombe Co bkpr of Superior Ct h WV
" Donald (Lola) 2 emp Hans Rees Sons Inc h Bing Hts
" Douglas C (Annie) 1 ⓪ h WV
" Dowe A r 128 Merchant Bilt
" *Doyle chauf A H Wilton r Caribou rd Bilt
" Edna (wid Jack) 2 waitress r 35 Highland
" Edwd B (Myrtle) 1 dist mgr Imperial Life Ins Co r 5 Princeton dr
" Edwd G (Larue K) 1 dep clk Superior Ct h 138 Brevard rd
" Edwd W (Hester) slsmn Fields Clothes Inc h 87 Westwood pl
" Edwd W (Bessie) 4 Ashev Ldry h 28½ State
" Elbert H tchr Biltmore College r Westwood pl
" Elizabeth E (Mrs G M) waitrs S & W Cafeteria r 2 Hillendale Mside
" Ella 1 r 6 Pine View rd
" Ellen (wid M N) ⓪ baker h Hazel Mill rd
" Ellis (Sylvia) r 51 Asheland av
" Elsie r 336 Broadway
" Erwin S (Mable) 1 ⓪ h Ridge
" Eula 1 ⓪ weaver Ashev Cotton Mills h Hazel Mill rd
" Eustis E (Bertie) carrier CA PO h CR
" Evelyn tchr Claxton Sch r 227 Broadway
" Evelyn student r 71 Highland
" Everett W (Ester) ⓪ clk Fields h 87 Westwood pl
" Fanny reeler Am Enka Corp r 134 Brevard
" Francis bus dr r 34 e Chestnut
" Francis L bus opr Bilt Stage Co r Hillside
" Frank P (Sue) ⓪ h WV
" Frank M pharm WV Drug Co r WV
" Frank V (Jessie) (Roberts Jewelry Shop) h 37 Courtland ter
" Fred wkr Beaumont Furn Co r Hazel Mill rd
" Geo delmn Broadway Gro Co r 336 Broadway
" Geo M r 29 Haw Creek rd
" Geo M (Elizabeth E) 1 bondsmn Dixie Bonding House r 2 Hillendale
" Georgia E slswmn Bon Marche h 71 Highland
" Glenn tr dr h 44 Athens
" Glenn chauf h 19 Williamn
" Graham r 28½ State
" *Guy dept sheriff h Black Mtn rd
" Guy H (Alma) 8 ⓪h Emma
" Harold r 34 e Chestnut
" Hattie warfer Ashev Cotton Mills r 54 Roberts
" Helen r 141 Coleman av
" Helen student r Cr
" Helen I bkpr r 134 Dorchester av
" Hershel (Helen) mgr WV Drug Co h WV
" Hilliard attndt Applchn Hall r 34 e Chestnut
" J Hobart (Annie) 4 employee Blue Ridge Baking Co h 323 Patton av
" J Carter (Nannie) 1 kpr Bloodhounds h 139 Hanover
" J H (Myrtle S) 4 pumpman Bilt Est r A RD 2
" Jack M (Eliza) h 15 Waynesville av
" Jas B (Irene) ⓪ 1 switchmn So Ry h 20 Holly
" Jas W (Luda F) rep Imperial Life Ins Co r 48 Harris
" Jas W (Floy) 1 minister h 48 Harris av
" Jas W Jr r 48 Harris
" Jane (wid D L) r 54 Lamb av
" Jerry r Hazel Mill rd
" Jetse K (Ruth) pumpman Bilt Est r Fairview rd
" Jewelry Shop (F V Roberts) 26 n Lexington
" Jno H (Ella B) 1 h 27 Barnard av
" Jos E (Verlen) ⓪ 2 (Roberts Bros Dry Clnr) h WV
" Jos H (Annie) 4 wks Blue Ridge Bakery h 323 Patton av
" *Jos P (Daisy) 1 engr Grove Park Inn r Engr Cot Grove Park Inn
" Jules E (Martha C) ⓪ farmer h 6 Chunns Cove rd
" Katherine clk H S Kress & Co r 71 Highland
" *Katherine dom J A Carroll r 21 Weaver
" Lawrence W Buncombe Co Delinquent and Privilege Tax Colr res Jupiter NC
" Last (wid J H) ⓪ h WV
" Lee r 117 Asheland av
" Lee (Mrs C J) tchr Claxton Sch r 4 Syrlin rd
" Lee (Cecilia) slsmn Bilt Candy Co r 50 Asheland av
" Lois (wid J B) 5 smstrs h WV
" Lola (Mrs Donald) wkr Ashev Micah Co r Bing Hts
" Loraine r 28½ State
" Louise reeler Am Enka Corp r WV
" Louise r 128 Merchant
" M Louise r 139 Hanover
" Mabel r WV
" Mabel (Mrs E S) clk Efirds Dept Store r Ridge
" Maggie h 11 Weaverville rd
" Maizie tchr Valley Springs Sch r Hendv rd V Springs
" Mamie clk Blue Ridge Bakery h 24 Ivy
" *Mamie (wid Jas E) 232½ Flint
" Margaret A (Mrs R C Jr) ofc asst W R Aiken r 201 Cumberland av
" Margie E winder Am Enka Corp r 279 Waynesville av
" *Marian r 25 Chunns Cove rd
" Mark student r 107 Cumberland av
" Marshall H (Alice B) field mgr Reliance Life Ins Co r 401 Charlotte
" Martha r 79 Central av
" Martha E student r 87 Westwood pl
" Mary A (wid Gallitin) 1 h 134 Brevard rd
" Mary Ella hairdresser 17 Irving r do
" Mary J student r WV
" Mary J (wid R C) h 227 Broadway
" Max M (Pauline) 1 tchr Haw Creek High Sch h 3 Miller rd
" May (Mrs A F) spinner Ashev Cotton Mills r 12 Roberts
" Minnie r 42 Howard
" Nan (Castle Night Club) h do
" Nellie M r WV
" Nola M r 27 Barnard av
" Oren E (Nona) ⓪ h RD 2
" Owen R (Margaret) 1 r 128 Merchant
" Paul r 45 Millbrook rd

ROBERTS
" Paul E (Dorothy) tr dr h 349½ Broadway
" Pauline nurse r 5 Rockcliff pl
" Pearce (Mattie) ⓪ 1 livestock dlr h WV
" Priscilla E r 245 Hendv rd
" R J r RD 2
" R Ray student r Ridge
" Ralph r 141 Coleman av
" Ralph r Emma
" Ralph O (Florence E) 2 h 4 Couisins Apts
" Ray student r 12 Broad
" Robt B (Mary) 2 carp h 52 Florida
" Robt B (Ovia L) 2 farmer h 10 Haw Creek rd
" Robt W (Hester) ⓪ night wtchmn Bilt Est h Hendv rd V Spgs
" Roy r 45 Millbrook rd
" *Roy r 25 Chunns Cov rd
" Roy F phy 307 Flat Iron Bldg h 77 Chestnut
" Ruth (wid Arch) r 57 Cherry
" Ruth r Hendv rd V Spgs
" Sam (Lillie) h 54 Lamb av
" Saml (Mary) dr Blue Bird Taxi Co r 11½ Broadway
" Scoville C State Hwy r 101 Riverview dr
" Stanley F (Mary V) ⓪ 1 Mineral Water Crystals dstbtr h 107 Cumberland av
" Steward L (Albert) ⓪ mgr Pullman Co h 1 Celia pl
" Talmadge D (Dewey) 1 top knit Mt Mitchell Hosiery Mill h 624 (r) Haywood rd
" Thad C (Annie) 2 ⓪ slsmn h 97 Houston
" Thad C Jr chauf r 97 Houston
" Thos H r 28½ State
" Virgie E (Bessie) 1 (Hudson's Pharm) h 12 Broad
" Vivian r 37 Courtland av
" W Dow (Lelia) 2 prntr h 34 e Chestnut
" W Kelly (Bina A) ⓪ (Economy Cash Store) h 54 Moody av
" Wayne R (Amy L) 3 ⓪ tax colr City & Co h 279 Waynesville av
" Willie Fae student r 63 Vermont
" Wm J (Mildred) hpr Wv Stand Serv Sta h WV
Robertson Blucher W r SW
" Carrell lab r (r) 674 Biltmore av
" *Catherine student r 543 Dept
" Cleo D (wid M R) 3 h 13 Banner Land rd
" *Edna 14 Short Valley
" Ethel L r 11 Bairds Cove rd
" *Florence (wid E) h 71 Eagle
" Frank J mt stamper FERA r (r) 674 Biltmore av
" Fred (Lucille) r 118 Anandale av
" Geo (Priscilla) mgr H O L Corp r 40 n Liberty
" Gladys V serv D D McGilrary r (r) 674 Biltmore av
" Gordon (Florence) 1 district mgr Mass Mtl Life Ins Co h 80 Edgemont rd
" Hall (Dosia) pntr h 168 Reed Bilt
" Harvey R mgr Bolton Dixie Leather Co r 125 Charlotte
" Hobart (Annie) baker Blue Ridge Baking Co h 324 Patton av
" Jas S (Mary E) r 68 Morningside dr
" *Josephine (Mrs L C) cook L A Rockwell r 37 Walton
" Len C (Josephine) cook Rathskeller h 37 Walton
" Lucille sten Pollock's Shoe Store r 118 Anandale av
" Margaret (Converse) 1 serv Earl Raeford r 64 Ridge
" Mary C (wid S V) ⓪ h 11 Bairds Cove rd
Robertson Mildred S 2 r 15 Rosewood av
" Mildred (Mrs Thos) ofc asst So Foot Clinic r 34 Courtland av
" Oletta folder Beacon Mfg Co r SW
" Oscar W (Lillie) picker Beacon Mfg Co h SW
" *Peter R (Lillie) 1 lab So Ry h 543 Depot
" R B steamftr Hotel Orton
" Reuben B (Hope T) dir Ashev C of C pres Champion Fibre Co h "Fairmont Ter" Fairmont rd GP
" Reuben B Jr asst mgr Champion Fibre Co r Fairmont rd
" *Robt (Bernice) 1 presser Alpha Shoe Shine Parlor h 61 Circle
" Sallie (wid S L) ⓪ h 40 n Liberty
" Sallie (wid W C) h 118 Anandale av
" Saml (Laura) r 23 WV rd
" Wilbur J r (r) 674 Biltmore av
" Wm H (Josie R) 1 h (r) 674 Biltmore av
" Wm R (Callie L) 2 atndt Applchn Hall h 1 Grassy Branch rd
" Woodrow S r 13 Banner Land rd
Robin Harry slsmn Leader Prod Co r 2 Bordeau pl
" Jos W (Rosa) slsmn h 2 Bordeau pl
Robins Louis L mgr Caro Vinegar Co r 19½ Biltmore av
Robins S Quality Serv Sto gro S Robins owner gro 15 Brook
" Saml (Rose) 2 ⓪ (S Robins Gro) h e View —tel 1182-W
Robinson Ada wkr Ashev Mica Co r Emma
" Addie (wid H C) 3 ⓪ h Emma
" *Aline (Mrs L R) r 38 Gudger
" *Allie M 2 lndrs r 19 Rector
" *Alonzo r 172 Hill
" Alton H Jackson bldg lawyer mem Ashev Civ Serv Bd r 348 Merrimon av
" Alva sten Morton Jones & Co r G Oakhurst Apts
" Anna (Mrs T U) reeler Am Enka Corp r Enka
" *Annie (wid) 1 r 38 Gibbon
" *Archie B (Sallie) 6 pastor St Johns Holiness Ch h 102 Blanton
" *Areta r 179 Livingston
" Arnold r 8 Vista
" Arthur (Sally) chem Am Enka Corp r 110 Rankin av
" Arthur (Sisie) firemn Nat Casket Co h WF
" Athelene student r Emma
" *Bernice r 344 College
" Bez Z (Pauline) 2 fcty wkr Beacon Mfg Co h SW
" *Bernie W (Jessie) 1 h 444 s French Broad av
" *B C lab r 76 Pine
" *Caroline (wid Edmond) r 19 Rector
" Carroll B (Catherine) 1 mt ctr A & P Tea Co h 39 Penn av
" Cecil (Edna M) 2 hlpr Thrifty Jim r 14 Central av
" Chas C (Maud) 1 ⓪ (Plaza Barber Shop) h 31 Reed Bilt
" Chas C (Nina L) 2 ⓪ formn Am Enka Corp h 8 Vermont av
" Chas L (Dorcas) 1 ⓪ condr So Ry h BH
" Chas K (Agnes C) 1 ⓪ ed Ashev Times r 7 Rosewood av
" *Clara r 38 Gudger
" Claude mgr Cohen Ldry r 27 Maple Crescent
" Claude B (Nan) opr Filling Sta h 353 Sand Hill rd
" Clifford W (Elizabeth M) 6 photogr Longs Studio h 101 Cumberland Cir
" *Converst (Margaret) 1 h 64 Ridge
" *Cyrus (Mary) h 27 Cir
" D Lloyd clk So Ry r 428½ Depot
" Danl (Robinsons Jewelry Sto) r 13 Cumberland av
" Danl (Blanche) 1 h 90 Tremont
" *David (Evelyn) 1 h 31 Hill
" Donald J student r WV
" Dora (Mrs Earnest) 1 dom 19 Clay do

ROBINSON

" *Edna r 14 s Valley
" Edna lab Am Enka Corp r Enka
" Edna A (wid N Thos) h 2 Normandy rd
" *Edith (wid G R) 1 r 25 Grail
" Edwin C hlpr Caro Pr & Lt Co res Canton N C
" Ella (wid J W) h 205 Hdville rd
" Elmer labr Nat Casket Co r WF
" *Elvira r 3 Walton
" *Essie ⓞ maid W P Boone h 44 Adams
" Esther bkpr Welcome to Ashev Inc r 211 Merrimon av
" *Etta r 40 Butterick
" Eug D (Cornell) 1 weaver Beacon Mill h SW
" Eva D asst S Robinson opt r 108 Forest Hill dr
" *Evelyn (Mrs D R) r 31 Hill
" Everett A (Clair) clk P O h 24 West Gate rd
" E Lee (Augusta) 2 h Elk Mtn
" Florence 2 r 318 Broadway
" Francis (wid W H) 1 ⓞ h 107 w Haywood
" Franklin R (Edna) foremn Jarrett Press Inc r 144 Mont Claire av
" Fred P (Ruby) (Ramsey Trans) h 63 Hanover
" Gaither G dr Caro Pr & Lt Co h 35 West
" Garland E weaver Bilt Ind r 6 Bairds Cove rd
" Gay winder Am Enka Corp r 17 Russell av
" Ged (Rheva) 3 ⓞ mech Richbourg Mtr Co h Ashev RD 4
" *Geo taxi dr r 76 Pine
" Geo F (Althea) 1 ⓞ lawyer 207 Jackson Bldg h Burnsville Hill rd
" Gertrude (Jas) h 145 Fair
" Gilbert r Emma RD 4
" Gladys r SW
" Glover H (Nell) 1 formn Am Enka Corp h Enka
" Gordon (Gertrude) 4 baker Woody Bros Bakery r Burton
" Grace sten Vanderbilt Hotel r 81 Ora
" Gurley G (Elsie) 3 mgr Scruggs Cut Rate Store 31 Hendersonville rd h 11 Brucemont cir w Ashev
" *Guy (Mary L) 3 lab Hayes and Hopson h 43 Gray
" Hardy F (Jessie) acct h 21 Beardon av
" Harry r 81 Ora
" Harry P (Lois) ⓞ lab Am Enka Corp h CR
" *Hannah 1 lndrs h 222½ So Side av
" Helen slswn S H Kress & Co r 20 Central av
" *Henry r 18 Cres
" Herbert r 116 Scott alley
" Herbert (Berchie) 1 caretaker 4 Southwood rd r do
" Herman slsmn Mtn City Ldry & Abbot Knight Inc r 205 Hendersonville rd
" Herman (Mae) 2 h 271 Haywood
" Herman L (Julia) doffer Ashev Cotton Mill h 41 Roberts
" Homer S h 27 Maple Cres
" Horace winder Am Enka Corp r 19 Russell av
" Hortense sec So Dairies Inc r 348 Merrimon av
" *Howard (Lillie) wks So Dairies h 37 Hill
" Hubert L (Evelyn) 4 stockrm mgr Sayles Bilt Bleacheries h 25½ Montford av
" *Hudson (Lulevetter) 1 h 9 Chunns Cove rd
" Issac R (Lula) ⓞ trv slsmn h 348 Merrimon av
" J Burgan (Loretta) 1 weaver Ashev Cotton Mills h 1 Factory Hill
" J Houston (Edna J) 2 mgr Mutual Motor Co h 29 White Fawn dr
" Jack (Lazelle) 2 (Jacks Cafe) h 99 Vt
" Jas student r 7 Robinson Apts
" Jas (Mattie) 1 ⓞ trk dr h Moore WF
" Jas A (Nellie) 1 carp h 8 Vista
" Jas B (Mary J) 1 h Oak
" *Jas N (Julia) h 43 Grail
" Jas M firemn So Ry r Glenrock Hotel
" Jas P r Oak
" Jas W hlpr Cherry Grove Service Sta r Baird's Cove
" Jerry H (Myrtle) 1 condr So Ry h 47 Ridgelawn rd
" Jerry H Jr clk Caro Pharm r 47 Ridgelawn rd
" Jesse (Lucile) 2 clk P O h 67 Brevard rd
" Jesse C (Annie) h 17 Russell av
" Jessie clk Blue Moon Billiard Parlor r 86 Broad
" Jno tech radio r 7 Robinson Apts
" *Jno (Mary) 1 cook h 81 Wallack
" *Jno W (Conaza) porter Bilt Estate h 116 Scott al
" *Jno W r 94 Black
" *Johnnie W r 43 McDowell
" *Jones waiter r 38 Gudger
" Jas E (Ruby) 1 ⓞ tr dr Ashev Ice Co h 4 off Beaverdam rd
" Josephine (wid H F) h 12½ Logan av
" Julia emp Ashev Mica Co r Emma
" Julia May student r 31 Hill
" *Katherine cook P A Devlin r 56½ Brick
" Katherine student r 35 West
" Kathleen r 116 Scott alley
" Katie r 123 So Side av
" Kermit student r 57 Buchanan pl
" Lamar M (Hattie) 4 warper Ashev Cotton Mills h 45 Roberts
" *Larry (Olive) 1 cook h 38 Gudger
" Laura (wid S D) ⓞ r 27 Maple Cres
" S Ervin (Lazelle) 2 (Jack's Cafe) r 99 Vermont
" Lazelle (Mrs S E) 2 (Jack's Cafe) r 99 Vermont
" Leila 2 lab h 190 So Side av
" *Lela (wid Steven) maid Jarrett Furn Store r 81 Wallack
" Lena clk F W Woolworth & Co r 60 Fulton
" Lewis B ptrlmn Plce dept City Mkt Bldg r
" Lewis F (Grace) 1 serv rep So Bell Tel & Tel Co h 90 Anandale av
" Lizzie (Mrs Welzie) clk Robinson & Angel Cafe r 10 Woodfin
" Lois lab Am Enka Corp r CR
" Loretta (Mrs J B) weaver Ashev Cotton Mills r 1 Factory Hill
" *Lota maid H F Brownlee r Lima
" Louis B (Dora) 1 ⓞ police h 373 Haywood rd
" *Louise maid 3 Midway r do
" Lucille (Mrs Fred) sten Pollocks Inc r 118 Anandale av.,
" Lucille (Mrs M C) clk WV PO r WV
" *Lula 1 maid E C Goldberg r 18 Crescent
" L Cary (Clara J) ⓞ flgmn So Ry h 81 Ora
" L Gordon (Gertrude) 3 baker Woody Bros h 30 Burton
" L nurse r 160 s Liberty
" Margaret S foreldy Ashev Mica Co h 27 Chatham rd
" Marguerite (Mrs R K) mgr Robinson's Flower Shop r 52 Alline
" Marion mech r Emma RD 4
" *Martha r 54 Bartlett
" *Mattie (wid Enoch) lab S Sternberg & Co r 20 Fagg
" *Mary r 38 Gudger
" Mary E r 111 Flint
" Mary Jane r SW
" Maude r 8 Vista
" Mervin F r 8 Vista
" Mildred inspr Beacon Mfg Co r Swannanoa
" *Milton r 29½ Knoxville pl
" M Curtis (Lucille) 2 ⓞ carp h WV
" M Frances r 1 Factory Hill
" Nannie (Mrs Wm) carder Ashev Cotton Mills r 66 Hazel Mill rd
" Nettie (wid Z V) h WV
" *Ora ⓞ h 39 Magnolia
" Orrin M (Bonnie) h 73 Sand Hill rd

ROBINSON
" *Orrita cook r 28 Beech
" P Blanche r 1 Factory Hill
" *Phylis (wid Pinkney) r 100 McDowell
" Phyllis r 57 Buchanan pl
" Pink M (Rebecca) 2 opr Beacon Mill h SW
" Richd student h 67 Brevard rd
" Ridgley K (Marguerite) 1 ⓞ (Robinson's Flower Shop) h 52 Alline av
" *Robt (Rosa) h 46 Short
" Robt C r Emma
" *Robt C (Ernestine) 4 h 20 E Lane
" *Robert L (Viola) 2 wks Hans Rees Sons Inc h 8 Short w Haywood
" Roy (Mildred) ⓞ welder Am Enka Corp h CR
" Roy winder Am Enka Corp r 17 Russell av
" Roy G student r Oak
" Roy O (Vera) h 140 w Chestnut
" Ruth emp Ashev Mica Co r 27 Chatham rd
" *R C mgr N C Mutual Life Ins Co h 26 Lane tel 2387
" Saml (Effie) 1 baker Woody Bros Bakery h Hazel Mill rd
" Saml (Esther) 5 ⓞ optometrist h 108 Forest Hill dr
" Sarah Y (wid Jno) ⓞ h 7 Robinson Apts
" Sevoy (wid C T) 2 h SW
" *Squire r 60 Spruce
" Stella (wid Walter C) 1 ofc mgr Bilt Clnrs r 57 Buchanan pl
" Thos C (Tessie) 1 ⓞ capt Plce Dept City Mkt Bldg h 58 w Haywood
" Tonnie (Margaret) ⓞ h WV
" Thurman U (Anna Mae) lab Am Enka Corp h Enka
" Twena (wid Alonzo) 2 h 43 McDowell
" Velma student r 45 Roberts
" Victor R (Ruth) 2 (Robinson Radio Serv) h 10 Marcellus
" *Viola 4 lab Am Enka Corp h 83 Clingman av
" *Virginia r 25 Grail
" W Arthur (Carolyn) ⓞ 2 (W A Robinson Mkt) h WV
" W Arthur (Sissie) 2 firemn Nat Casket Plant h Walnut
" Wayne B millwkr Nat Casket Co r WF
" Welzie (Lizzie) clk Robinson & Angel Cafe h 10 Woodfin
" *Wm tailor h 9 So Side Apts
" Wm opr Beacon Mills r SW
" *Wm r 18 Crescent
" Wm (Nannie) h ⓞ butcher J A Baker Packing Co h 66 Hazel Mill rd
" Wm C (B Catherine) ⓞ h West GP
" Wm C (Edna Mae) 2 mgr Thrifty Jims Auto Stores r 14 Central av
" Wm D (Ida) h WV
" Wm L r 8 Vesta
" Wm R (Deette) 5 plmbr h 140 Mich av
" Wm S (Adam) ⓞ (Cherry Grove Serv Sta) h 6 Bairds Cove rd
" Woodrow r Emma
" Zeb B (Bertha) 2 (Robinson Bros) h 278 Hill side
" *Zed (Evelynn) ⓞ bellmn The Manor 26 Rector
" & Angel Cafe (W M Robinson) 93 n Lexington
Robinsons Flower Shop (R K Robinson) 29 Battery Park av—tel 1622
Robinson's Jewelry Store (Danl Robinson) Pack Sq north
Robison Annie 1 h 201½ Broadway
" B H (Nora) 2 dryer Am Enka Corp h 152 Sand Hill rd
" Jesse clk U S PO r 67 Brevard rd
" R O (Vera) dry Clng dept SW Ldry r 140 w Chestnut
" Wm A (Lorena) 4 weaver Beacon Mfg Co r SW
Rocamora Leon (Fannie) 2 (Ashev Showcase & Fixture Co) h 29 Mount Vernon Cir
Rocheck Jno J Jr r YMCA
Rochester James A (Mae) 2 slsmn Bolten Dixie Leather Co h 69 Furman av
" Jesse lab r 80 w Haywood
" Lillian r 80 w Haywood
" Thos A r 69 Furman av
" Wm r 80 w Haywood
Rock Hill African Bapt Ch pastor A H Wilson Caribou rd SH
Rockerfellow Jas (Marion) slsmn r 120 Norwood av
Rockett Carl mess C C Mullinax r Brevard rd
" Jno F (Zuleme) 2 formn Caro Pr & Lt Co h 53 Old Haw Creek rd
" Oscar N (Lovancy) (Rockett Watch Repair) h 443 Broadway
" Watch Repair (O N Rockett) 445 Broadway
" Wm (Josephine) jan Venable High Sch h (r) Brevard rd w Ashev
Rockey Carl (Erah) ⓞ farmer h Ferry rd RD 3
Rockwell Loula A (wid J C) ⓞ osteopathic phys 142 Hillside h do
" Paul A (Prue) 2 author r 142 Hillside
Roddey Cecil N (Margaret) 1 asst City Cash 1st flr City Hall h 46 Charlotte
*Roddy Lynn (Katie) jan Jarrett Press r 20 Hill
Rodgers Jno T (Edith) treas Ashev Hos Mill h 5 Tampa av

RODGERS see ROGERS
Roe Jas st circulator Ashev Citizen Times r 330 Biltmore av
" Jas F (Nancy J) 2 bkpr Ashev Ice Co h 330 Biltmore av
" Jas F Jr student r 330 Biltmore av

ROGERS see also RODGERS
" Alma comber Am Enka Corp r 54 Charlotte
" Ann r Bing Hts
" Arthur r 74 Hubbard av
" Atley (Cora Lee) taxi dr h 5 Covington
" Belle 1 serv 9 Plymouth Cir r do
" Benj lab r Wells bldg
" Bert opr Miller's Beauty Shop r 229 Fairfax av
" Bertha A sec Ashev Transient Center h WV
" Bessie (Mrs G D) instr Am Enka Corp r 19½ Fulton
" Betsie (Mrs J F) mill wkr Mt Mitchell Hos Mills r 57½ Burton
" *Boyce r 11 Blanton
" Cafe (Wm Rogers) 60 n Lexington
" *Chas (Pearl) 1 lab r 22 Rector
" Chas H (Josephine) ⓞ (Merrimon Gro) h 19 Wildwood
" Cecil (Lola) 1 spinner Am Enka Corp r 10 Tarpon av
" Claude A (Julia) ⓞ contr h 40 Clyde
" Claude H 1 ⓞ slsmn Community Coal Co r Green Valley rd Leicester
" Cora ldry wkr Mtn City Ldry r 57½ Burton
" *Cora (wid R) 3 h 55 Cole
" Cora Lee clk Efirds Dept Store r 5 Covington
" C D (Rose) 3 h Bing Hts
" Dennis F (Bessie) 2 (Rogers Garage) h 45 Linden av
" Dewey B (Louise) bkpr Wach Bk & Tr Co r 121 Linden av
" Dewey G (Bessie) rep Durham Life Ins Co r 19½ Fulton
" Earle (Mary A) lab Am Enka Corp r Enka
" *Eddie tchr Co Night School r 63 Livingston
" Edwd clk r 11 Flint
" *Edwd h 55 Beech

ROGERS
" Elenora F student r 216 Pearson dr
" Elizabeth r WV
" Elza R (Verna) dr Hall Coal Co h Olivette rd RD 4
" Evelyn case wkr City Welfare Assn r 85 n Liberty
" Everett r Le-an-Hurst rd BV
" Ferrel clk Rosen's Prod Co r 11 Flint
" Fletcher (Kitty) 2 h Leicester rd RD 4
" Frances r Wells bldg
" Frank E student r Adams WVP
" Fred (Jennie) r ⓪ farmer h CR
" Fred Jr r CR
" Garage (D F Rogers) 4 Valley
" Garland glass blower Am Enka Corp r 229 Fairfax av
" Gay W r Adams WVP
" Geo mgr w Ashev Feed Store r 85 n Liberty
" Geo S (Carrie) 1 slsmn Motor Oils Inc h 131 Evelyn pl
" Geo W (Balsia) 8 ⓪ countermn Am Enka Corp h Enka
" Gertrude sec Maddux & Grimes r 43 Baker av
" Grace (Mrs J H) 1 reeler Am Enka Corp r (r) 683 Haywood rd
" G Floyd (Louise Z) ⓪ Rector Trinity Episcopal Ch h 216 Pearson dr
" Hugh clk Fater's r 152 Cherry
" J J (Lucile) stockmn Am Enka Corp r 45 Hiawassee
" Jack cont winder Am Enka Corp r Wells bldg
" Jack H (Margaret) 2 (Rogers Plmbg Co) h 86 Anandale av
" Jack J (Nancey) (Fitzgerald Produce Co) h 18 Flint
" *Jas r 217 Asheland av
" Jas A (Eliza) 3 testboard opr So Bell Tel & Tel Co h 35 Weaverville rd
" Jas E (Mildred) 1 painter Palmer Life Paint Co h 32 Forsythe
" Jas H (Grace) 1 h (r) 683 Haywood rd
" Jas J (Mary) mgr Zealandia Estate h do
" Jas J (Nancy) (Fitzgerald & Rogers Prod Co) h 11 Flint
" Jas L (Myrtle) 3 (Rogers Plmbg Co) h 189 e Chestnut
" Jas L (Blanche) (Rogers Gro Co) h 822 Fairview Bilt
" Jas M (Maggie) mech West Serv Sta h WV
" Jas M Jr student r WV
" Jas N student r 40 Furman av
" *Janie r 117 Gudger
" Jesse (Marjoire) 3 h 51 West Haywood
" Jessie B sorter Am Enka Corp r 966 Haywood rd
" Jno r Adams WVP
" Jno F (Betsy) h 57½ Burton
" Jno R (Maude) 3 h 1 Salola
" Jos r 15 8 Sand Hill rd
" Jos hlpr West Serv Sta r WV
" Jos C lab West Serv Sta r WV
" Jos O clk Dixie Store Enka r 8 Trotter pl
" Josephine cone pkr Am Enka Corp r Wells Bldg
" Julia H student r 216 Pearson dr
" Ledford E (Bertha) 1 ⓪ (Rogers Gro Store) h Shiloh rd SF
" Leonard appr Wilson Plmbg Co r 189 e Chestnut
" LeRoy B (Blanche) ⓪ (Rogers Feed Co) h 85 n Liberty
" Lloyd lab r 55 Williams
" Louise Z r 216 Pearson dr
" Lucile (Mrs J J) sten H E Garrett r 45 Hiawassee
" *Lucille dom C A Nichols r 2½ Eagle
" Mabel r Le-an-Hurst rd BV
" Margaret N sec to Craddock & Johnson r 216 Pearson dr
" Marjorie r 55 William
" Martha ⓪ h 134 Pine
" Mary (wid Wiley) r 114 Asheland av
" *Mattie (wid E D) ⓪ lndrs h 63 Livingston
" Mattie M r Wells Bldg
" Maude E (Mrs R R) forwmn Am Enka Corp r 110 Buchanan av
" *Minnie smstrs r 63 Livingston
" Myrtis 1 lndrs r 22 Rector
" Nannie lab Am Enka Corp r Enka
" Noel (Edna) 1 waiter Tingle's Cafe h 356 Broadway
" Noel D (Lucille) dr Red Top Cab Co r Shiloh rd SH
" Nora H 1 h 40 Furman av
" Pauline folder Beacon Mfg Co r SW
" Pauline F student r 26 Weaverville rd
" *Pearl (Mrs Chas) maid Brownwell Dunn Funeral Home r 22 Rector
" Phillip (Mary) 2 clk A&P Stores h 20 Murdock av
" Phyllis weaver Am Enka Corp h 7 Carter Apts

ROGERS PLUMBING CO (J L & J H Rogers) 5 Court pl—tel 364
" *R Person (Lucile) 3 jeweler h 2½ Eagle
" Ralph R (Maude) clk Melton C Gro Co r 110 Buchanan av
" Richd dely boy Bowdens Phar 55 William
" Roberta mgr Western Caro Ins Agcy res Marshall N O
" *Roy (Tolula) 2 por Pullman Co h 11 Blanton
" Ruby E r Enka
" Ruth M 1 slswn Bon Marche r 2 Devonshire pl KW
" S Henry (Maude G) ⓪ h Le-an-Hurst rd BV
" Sadie (wid R L) 6 h 43 Onteora rd
" *Sadie dom 65 Dorchester av r 55 Beech Hill
" Saml M (Carrie J) ⓪ 1 farmer h 26 WV rd
" Sara A (wid J A) r 26 WV rd
" *Shepherd (Janie) 3 h 117 Gudger
" Stella cashr Goode's Drug Store r 138 Cherry
" Taylor dr dr Ebbs Bros & Co Inc
" Texie (wid J M) r 10 Tarpon av
" Theresa student r 189 e Chestnut
" Thos (Dollie) 1 h Bing Hts RD 4
" Thos F (Alice) 1 h Bing Hts RD 4
" Thos T (Carley) 1 ⓪ dr Minico Inc h 370 Broadway
" Thos W r Bing Hts RD 4
" Tye slsmn F B Nixon r 409½ Depot
" Vaughn (Ollie) lab Am Enka Corp r CR
" Vernon P (Estory) 2 mech West's Serv Sta h WV
" W Stewart archt Ronald Greene Ltd r 85 n Liberty
" *Walter (Mary) 5 h 75½ Ridge
" Walter A (Earlie) 2 r 74 Hubbard av
" Wanda Capps (wid Jno) 1 hsekpr M B Reeves r 90 Oakwood
" Wiley E (Sarah) 2 h 246 Hilliard
" Willa Mae r 74 Hubbard av
" Wm (Mildred) mech Am Enka Corp h Bilt D Farms
" Wm (Nannie) h Enka
" Wm (Rogers'Cafe) h 60½ n Lexington
" Wm F (Gertrude) 3 ⓪ (Rogers Used Car & & Parts Co) h 80 Atkinson
" Wm P (Thelma D) 1 ⓪ trav slsmn Sharp & Dhome h 27 Farrwood av
" Wm S (Ethel) cattle dealer h Adams WVP
" Wm S (Helen) 1 r 1 Salola
" Zebulon h 55 Williams

Rohrer Harry C (Lela) 5 steam ftr h 66 Conestee

ROLAND see **ROWLAND**
*Roland Agnes maid M C Robinson r WV
" *Eliza 4 cook Alma Hawthorne h 19 Jersey
" Kathryn dom Emma r do
" Luther r Emma RD 4
" *Mary Lee r 85½ n Lexington av
" *Sheffield (Biddie) 4 r 85½ n Lexington av
" Wade dr Ashev Ldry Co h Woodfin N C
Rollins Fannie (wid C M) r 171 Hillside
" Hattie D ⓪ r 124 Logan av
" Ina nurse Aston Pk Hosp r 67 s French Broad av
" Irene student r 171 Hillside
" Katherine r 209 e Chestnut
" Palmer D (Alma) 2 pharm Pinners Drug Store h 94 Mt Clare av
" Sadie h 209 e Chestnut
" Thos S Jr (Ellen) 1 member Johnson Rollins & Uzzell attorneys at law h 55 Westover dr
Rollinson Isaac (Elizabeth) 1 atndt Oteen Hosp h 575 Depot
*Rollison Jas R (Bessie) ⓪ waiter Langren Hotel h 80 Clingman av
Rolon B Wade (Florence L) 1 ⓪ dr Ashev Ldry Co h Ridge GP
*Roman Sylvester (Norma) 1 r 51 Blanton
*Romans Marcus (Mattie) lab h 14 Roosevelt
" *Mattie L window clnr r 14 Roosevelt
Rome Ina h 35½ Hill
" *Mildred dom Perciful Eula r 21 Herman av
Romieux Harry J (Georgia) 1 ⓪ dist sls mgr No Paper Mills h 25 Gladstone rd
*Rone A Harrison 6 ⓪ lab 57 Walnut h 21 Herman av
" *Mildred maid r 21 Herman av
" *Wilbur lab S & W Cafeteria r 21 Herman av
" *Willie M 5 lndrs C C Morris r 21 Herman av
*Roof Elisha (Bessie) 4 lab Frank Silverman Co h 1 Gaston Apts
*Rookard Geo (Matilda) 2 ⓪ h 20 Blanton
Rooney Geo N r 46 Orchard
Rooper Frank hlpr Pastime Pool Parlor r SW
Rooseveld Chas slsmn Pollocks Shoe Store r 26 Austin av
Rooseveld Rebecca r 16 Austin av
" Wm clk Kagan's Luggage & Jewelry Shop r 26 Austin av
*Roosevelt Helen dom 179 Brucemont cir r do
Roper Ernest L dr French Broad Ldry h Hendersonville
" Frank (May) waiter Pastime Cafe r SW
" Gordon r SW
" Jack C (Ushma) h 6 Carlbeth Apts
" Jesse M (Annie) (Roper Shoe Shop) h SW
Rorison Brainord student r 90 Gertrude pl
" Ned S (Lalege) contr Ashev Paving Co r 90 Gertrude pl
Rorke Edith tchr r 257 Sulphur Spgrs rd
" Jas P (Ella) carp h 257 Sulphur Spgs rd
Rosalyn Apts (Ruby Seigler) 45 Henrietta
*Roscoe Sonnie L r 95 Circle
" *Wm M r 95 Circle
*Rosborough Emma (wid J T) ⓪ h 98 Gudger
" *Jno T student r 98 Gudger
Rose Beatrice h 39 McDowell
" Gilbert (Celeste) slsmn Racket Store r 227 Merrimon av
" Lillian r 17 Harrison
" Marie Apts (T C Cromwell) 183 Riverview dr
" Mark S (Florence) 3 prin Valley Spgr Sch h Hendersonville rd Skyland
" W H (Pauline) 1 h 17 Harrison
*Roseboro Jas (Ellen) jan 47 Orange h 181 s Liberty
" *Ida cook 210 Kimberly r do
*Rosebugh Florence 2 r 15 Herman av
*Roseman Ansel dr Burns Del Co r 33 Short
" *Fred r 16 Huntington
" Jas h 33 Short
" *Thos J (Louise) h 6 w Clingman
*Rosemond Elizabeth serv S M Burns r 33 Short
" Eva (wid J) 2 h 20 Oakdale av
" Katherine r 20 Oakdale av
" *Milton (Airleta) h (r) Shiloh rd SH
Rosen Bessie (Mrs Jake) clk Rosen's Prod Co r 13 Cumberland av
" Jacob (Bessie) 4 ⓪ (Jake Rosen Prod Co) h 13 Cumberland av
" Jake Prod Co (Jake Rosen) 90 n Lexington
" Max (Anna) ⓪ (Rosen Whol Prod Co) h 177 w Chestnut
" Philip clk Rosen Prod Co r 13 Cumberland av
" Saml (Marjorie) 1 slsmn Rosen Whol Prod Co r 177 w Chestnut
" Solomon clk Rosen Whol Prod Co r 177 w Chestnut
" Whol Prod Co (Max Rosen) 86 n Lexington
Rosenberg Ralph Jr r 51 Sunset Pkwy
" Elsie (wid R R) 1 ⓪ h 51 Sunset Pkwy
" *Jno hlpr Terminal Coffee Shop r
Rosenfeld Chas slsmn Pollocks Family Shoe Store Inc r 26 Austin av
" Wm mgr Kagans Jewelry & Luggage Shop r 26 Austin av
*Ross Albert (Alberta) r 11 Weaver
" Alice tchr Grove Park Sch & So Work Shop r 83 Edgemont rd
" Arthur student r 97 Delano rd Mside
" Audrey B student r WV
" Carrie r 179 s French Broad av
" Carroll R (Emily) 2 mgr Union Bus Term r 68 Vermont av
" Cecil r 179 s French Broad av
" Chas R jr forester Pisgah Nat For r 291 Merrimon av
" Clara lab Am Enka Corp r 164 Laurel Loop
" Clyde W mt ctr Robinson Gro Sto r WV
" Donald D (Cynthia) ⓪ writer Pub Serv Bldg h 34 Hilltop rd
" Dwight student r 97 Delano rd Mside
" Elizabeth winder Am Enka Corp r 164 Laurel Loop
" Floyd phys 6-7-8 Commerce Bldg r Hot Springs N C
" Geo F (Louise S) carp h 164 Laurel Loop
" *Grace (wid Zero) ⓪ h 11 Haid
" Helen student r 97 Delano rd Mside
" Herman r 97 Delano rd Mside
" Lillie E winder Am Enka Corp r 164 Laurel Loop
" Louise presser WV Ldry r WV
" *Maggie r 23 Wallack
" *Mary cook h 179 Livingston
" Minnie L lndrs WV Ldry r WV
" Walter W (Augusta) 4 mgr Electrolux Inc h Chunns Cove
" Wm H (Annie) 1 h WV
" W Clyde mt ctr W A Robinsons Mkt r WV
Rosser Ruth r 43 Carter
" W C (Clara) agt So Ry r 16 Vance Crescent
*Rossman Ernest hlpr Quality Bakery r
Rossmoore Apts (P D Moore) 44 Merrimon av
Rotary Club (See page 68)
*Roth Nathan r 23 Wallack
" Richd H mgr Claveries Pharm r 205 Merrimon av
Rothaus Chas dining stewart So Ry r Glenrock Hotel
Rothenberg Wm (Freda) 1 h 2 Austin av
Rothrock Coman W (Margaret) 2 slsmn Natl Realty Mgmt Co h 26 Linden av
Rothstein Al (Sara) mgr Kaufman Bros Auto Parts h 333 Cumberland av

ROUPE
" Eugenie (wid W F) ⓪ h 471 Broadway
*Rouse Susan h 129 Poplar
" *Wm (Sallie) 1 jan Ashev Schs h 27 Clemmons
Rouser Fred r 101 Blue Ridge
" L C (Elsie) 5 ⓪ slsmn h 107 Blue Ridge av
" Margaret r 141 Merrimon av
*Rout Jno H (Sallie) 1 lab r 184 Livingston
Rovins Louis slsmn r 19½ Biltmore av
*Rowe Jack r 34 (r) Clingman av
" *Jno 4 jan Glenn Rock P O r 255 Asheland av
" Gladys r 38 All Souls Cres
" *Margaret dom r 18 Morgan
" Wm F (Mamie) h 38 All Souls Cres
Rower Miles r 5 Carroll av
Rowland Marguerite nurse h 10 Lunsford Apts
" *Roberta r 146 Poplar
" W Thos (Frances) 1 appraiser H O L C h 51 Ramoth rd
" W Thos Jr slsmn The Gray Gorham Organization 54 Ramoth rd Norwood Park
Roy Chas H (Margaret) ⓪ h 28 Grassy Branch rd
" Leon A (Helen) slsmn h 65 Henrietta
" Leon A Jr r 65 Henrietta
Royal Louis B electrn Sayles Bilt Bleacheries r 69 Furman av
Royal Rose sten Am Enka Corp r 231 Haywook

ROYAL TYPEWRITERS (C S Dow) Royal typewriter sales and service supplies and rentals 118 Arcade Bldg—tel 2142-J (See top lines cards B D page 127)
Roye Cottage (San) (Mrs G Andino) 110 Sunset dr
Royer Harry R (Lillian) 4 trav slsmn h 24 Sand Hill rd
Royes Inc B N Swartzberg pres R E Swartz berg sec and mgr haberdashery clothing and shoes 18 Haywood—tel 184
Roy's Serv Sta (R F Wilson) 333 Broadway
*Rozel Ruth maid T C Nowell r 10 Louis
Rubenstein Mose (Mollie) 1 mgr Southern Mills Prod Co h Larchmont rd
Rubin Deborah r 24 Marcellus
" Edith student r 24 Marcellus
" Hyman R (Annie) 2 (H R Rubin Gro Store) h 82 Buchanan av
" H R Gro (H R Rubin) 169 Valley
" Oscar (Rubin Gro Store) r Y M C A
" Saml A (Hannah) (S A Rubin Gro) h 24 Marcellus
" Sol (Gertrude) 3 (Pine Grove Gro) h 69 Livingston
Rubin's Gro Store (S A Rubin) 81 Blanton
Ruble Alexander C (Sallye) (Peanut Pender) r 769 Haywood rd
Ruby Walter (Myrtle) 4 clk Jax Pax No 8 r 126 Hanover
*Rucker Deborah r 149 Burton av
" Henry (Eva mgr Chimney Rock Lmbr Co h Bilt
" *Saml (Josephine) janitor Burton St Sch r 149 Burton av

RUDD CHAS E (Emma) vp Hans Rees Sons h Woodland rd Grove pk
Rudd E A carp r 213 Dorchester av
" Harris (Elizabeth) dr Red Top Cab Co r 109 State
" Jno student r Woodland rd
" Woodrow fctry wkr Mt Mitchell Hosery Mill
Rudeen Algot E (Dorothy) 2 ⓪ waiter D Gross Restr h 4-5 Norlina Apts
Rudisall Herbert E clk Shell Oil Sta r 200 Brucemont Cir
" Laura S (wid L M) r 200 Brucemont Cir
" Thos M clk Salley Drug Co r 200 Brucemont Cir
Rudisell Herbert E opr Shell Serv Sta r Brucemont Cir
Rudisill Doris student r 12 Ravenscroft Apts
" Loy A (Olive) mech Am Enka Corp h 12 Ravenscroft Apts
" Loy A Jr student r 12 Ravenscroft Apts
" Wm G (Eula) 4 clk Independent Mkt h 40 Clayton
" Wm P (Pearl) cement wks r 178 Louisianna av
Rudolph Henry R student h Bilt Est
Ruff Bessie (wid G) h 26 Hill
" *Henry jan Christian Science Ch r 15 Blanton
" *Rosalee maid 23 Livingston
*Ruffin Adele F sec Y W C A r 356 College
Ruiz Cipriano (Ruiz Electric Shop r do
" Electric Shop (Cipriana Ruiz) 27 Commerce
" Elsie B 3 r 5 Church rd
Rumbo Ernest lab Violet Dairy r Co Farm rd RD 4
Rumbough D lab City golf greens
" Edith r 15 Bairds Cove rd
" Ida r 15 Bairds Cove rd
" Jas B (Jaunita) 1 taxi dr r 11 Burton
" Jno B (Virginia) 2 ⓪ h 41 Zallicoa
" Lucius F 2 h 15 Bairds Cove rd
" Mary (wid Ino) r 13 Bairds Cove rd
" Mary ⓪ h 50 Sunset Pkwy
" R Dolph (Mary) 1 r 202 Hanover
*Rumby Emil porter Dixie Store r 36 Ocala
" *Jos C (Lizzie) waiter Gairview Cottage h 36 Ocala
" *Myrtle tchr Steven Lee High Sch r 36 Orala
" *Priscilla 1 maid Ambassador Apts r 43 Bartlett
" *Ruth cook r 36 Ocala
*Rumpty Prelow (Leila) r 34 Mountain
Rundell Jas E (Lela) ⓪ h 31 Coleman av
Runion Cecil G (Belle) 5 finisher Morgan Mfg Co h Wash av WP
" Clarence A (Mae) millwkr Nat Casket Co h WF
" Clarence S (Corrie) 1 boiler wkr So Ry r 273 s French Broad av
" Dinah h 74 Cumberland av
" Faye student r 273 s French Broad av
" Frankie r Greenwood av
" Fred C r 199 Forest Hill dr KW
" Harold A student r Greenwood av
" Jefferson J (Altha C) 1 ydmn Nat Casket Plant h Greenwood av
" Nina bkpr Ebbs Bros & Co Inc r 74 Cumberland av
" Pauline reeler Am Enka Corp r Greenwood
" Clarence A (C Mae) 2 6dmn Nat Casket Plant h Greenwood av
" Nathan J (Thelma T) 1 super Jefferson Standard Life Ins Co h Mars Hill
" Wm L (Hannie) slsmn h 7 Grayson Apts
Runyan Wm W (Iva Lee) 3 ⓪ h 14 Noble
Ruppert Margaret J h 208 Haywood
" Marion M sec to dist engr F E R A r 208 Haywood
Rusche Florence bkpr Caro Pr & Lt Co r 37 Courtland av
Ruschmeyer Rosalie student r 49 Laurel Loop
" Wm H (Hazel B) mech Mills Cadillac Co h 49 Laurel Loop
Rush Roy R (Daisy) 2 meat cutter h 56 Woodlawn av
Russell Bernice C slswn Grove Pk Inn News Stand r 1 Edwin pl
" *Bessie student r 35 Gray
" Carl (Zula) 1 tex wkr Beacon Mfg Co r Swannanoa
" *Carrie E ⓪ tchr Stephens Lee Sch h 93 s Grove
" *Chas (Norene) 2 butler r 93 s Grove

RUSSELL
" Cordell r Enka
" David r SW
" Dorothy r 230 Cumberland av
" E Reed (Catherine R) clk Ashev Citizen Times Co r 30 Kimberly Knoll rd

RUSSELL EDITH E (Mrs Robert) mgr West Ashev ofc T C Autrey Ins Agency 30 Majestic av
" *Ethel student r 20 Rector
" Frank W (Dora) r 1 Worley pl
" Fred S (Anna L) 1 tel Wachovia Bank & Trust Co h 82 Vermont av
" Geo r 59 Anandale av
" Geo E (Grace L) 1 naval archt h 123 w Avon pkwy
" Grace L (Mrs G E) hostess Folkestone Guest House r do
" Herman J (Diora) 2 brakemn So Ry h 15 Longview rd
" Jack H student r 15 Longview rd
" *Jas (Janie B) pntr r 35 Gray
" *Jas (Minnie) 3 alb So Ry h 20 Rector
" *Jas Jr student r 20 Rector
" *Kaye (Lily Bell) ⓪lab h 153 Hill
" Leonard r 19 Russell av
" Lillie M looper Ashev Hosiery Co r 40 s French Broad av
" *Lily maid H A Ballard r 39 Max
" *Louise (wid Edwd) r 93 s Grove
" Molly (wid S L) 2 ⓪ h 12 Lamb av
" Margaret (wid Chas) h 392 Charlotte
" *Martha r 4 Sh Pine
" Pearl r 185 Park av
" Ralph W student r 15 Longview rd

RUSSELL ROBERT (Edith) 3 ⓪ agt Phoenix Mutual Life Ins Co 30 Majestic av
" Robt A (Alma W) 2 police City of Ashe h 56 Mildred av
" Robt L (Eugenia) 2 phys US Vet Hosp r Oteen
" Robt P student r 30 Majestic

RUSSELL ROBERT W (Martha) (Hursey & Co) 127 Tacoma Circle
Russell Theo A (Hazel) 3 mgr Jax Pax h 20 Vandalia
" Thos B (Elizabeth) 2 tex wkr Beacon Mfg Co h Swannanoa
" Tincy r 61 N French Brd av
" Walter (Vennie) 1 r 12 Lamb av
" Wm r 12 Lamb av
" *Wm (Lily) 1 lab h 39 Max
" Wm F (Annie) 1 dentist h 1 Worley pl
" W Marler (Laura E) 1 ⓪ phys and surg spec eye ear nose and throat 501-02 Flat Iron bldg h 105 s French Broad av
*Russin Adela F gen sec Phyllis Wheatley YWCA 270-27 College e
Rust Arthur Trawick r Hote Orton
*Rustin Fred D (Salvia) 3 orderly Oteen Hosp h 65 Pine Grove
*Ruth Elksha (Bessie) lab Frank Silverman h 66 Gaston
" *Geo (Nancy) 4 47 Mountain
" *Jetse (Minnie M) lab r 255 Asheland av
" *Nancy maid Western Hotel r 56 Mountain
" Ray R (Katherine W) 1 spinner Am Enka Corp h Enka
" Robt F (Viola) 2 plstr h 49 Moody av
" R Fred (Viola) 2 plaster h 53 Moody av
" Wm D (Lillian) firemn Ashe F D h 56 Moody av
Rutherford Annie T supt Hillcroft San r 42 Gracelyn rd
" B Weaver asst PO mstr Enka PO r CR
" Chauncey (Augusta) lab Biltmore est r 363 Hendersonville rd
" *Clarence (Fredilee) 2 lab h 23 Clingman av
" *Cora (wid R) 2 h 171 Blanton
" *Ethel (Ralph) nurse r do
" *Fredilee (Mrs Clarence) hse wk r 23 Clingman av
" Genevieve bus mgr Hillcroft San r 42 Gracelyn rd
" *Geo (Henrietta) r 61 Herman av
" *Jas (Jessie) formn Biltmore Est r 317 Asheland av
" *Jos nt wtchmn Bilt Hosp r Livingston
" *Jessie r 34 Louis
" Jno W (Addie Bell) 1 ⓪ (J W Rutherford & Sons Lmbr Co) h Cr
" Jno W Jr inspr J W Rutherford & Sons Lumber Co r Cr
" *Josephine (Mrs R L) ironer French Broad Ldry r 101 Wallack
" *Mamie ⓪ cook Depot Cafe h 71 Black
" Nina L dietician Hillcroft San r 42 Gracelyn rd
" Pansy Lee r CR
" *Ralph (Ethel) butler 3 Fairway pl r do
" Thelma checker Am Enka Corp r CR
" *Theo (Jessie Nell) 1 r Shiloh rd
" Thos (Thelma) ⓪ farmer h CR
" *Ulysses (Helen) 1 jan Jackson Bldg h 8 Baxter
" Weaver clk PO r Enka
" *Wm (Mildred) r 102 Broad
" *Wm (Mildred) orderly Bilt Hosp h 102 Broad
Ruths Beauty Shop (Ruth Pearson and Ruth Yancy) 98 College
Rutledge Fredk (Mabel) ⓪ (Frederick Clns Co) h 209 Cumberland av
" F Reeves (Ruth) 3 ⓪ pres Rutledge Ins Agency (F R Rutledge Ins) h 17 White Oak rd BF
" Insurance Agency Inc F R Rutledge pres R E Rutledge v p Lula Hartsell sec-treas gen ins 12 Page av—tel 1478
" Margaret (Mrs Don B) 1 ofc asst Norburn Hosp h 89 Liberty
" R E v p Rutledge Ins Agency res Miami Fla
" *Tersa maid Reed Kitchin r 8 Ridge
" *Theresa (wid E R) h 8 Ridge
Ryan Gertrude (wid G K) h 43 Caledonia Kworth
" Jas W student r Brevard rd
" Jas W (Jewell) 3 forman Am Enka Corp h Brevard rd
" *Mary r 4 Dundee
" Sarah L student r Brevard rd
Rymer Bird (Virginia) h Ridge GP
" Chas (Gertie) 2 carp h Leicester rd RFD 4
" Chas H (Oma A) h 12 Irving
" Chauncey D (Billie E) slsmn S & S Motor Co r Lake Shore dr Beaver Lake
" Cleveland G (Bessie M) mech S & S Motor Co r Rt 2 Asheville
" Eula (Roy) tchr Venable High Sch RD 3 Ashe
" Evelyn (Mrs Chauncy) slswn Brener's r Lakeview Pk
" Frank mill wkr Nat Casket Co r 585 Montford
" Frank P (Mary) 2 tel opr So Ry h 294 Hillside
" Furman H (Amy) 2 ⓪ bkpr Colr tax dept Buncombe Co h 114 Westwood pl
" Jos R (Gertie) clk S E Ex Co h 50 Mildred
" Lawrence R (Exum) 2 ⓪ clk Sands & Co h Emma RFD 4
" Leona (wid J F) ⓪ slswn Bon Marche h 76 Arlington
" Maude B clk Pollocks r 12 Irving
" Robt r Walnut
" Roy E dr Red Top Cab Co r RFD 1
" Wm D (Bell Z) 2 mech h Walnut
" Wm H (Fannie) (W H Rymer) h 85 Chestnut
" W H (W H y, er) pianos 8 College—
Ryon Wm E (Priscilla) 3 master Am Enka Corp h 281 Sulphur Spgs rd
S & S Lunch (Ray Suttle) 70 College

S & S MOTOR CO INC E S Street pres R M Freeman v p-sec-treas Chevrolet sales and service 190 Hilliard cor Coxe av—tel 3715

S & S MOTOR CO INC Chevrolet sales and servserv dept 192 Hilliard

S & S MOTOR CO SINCLAIR SERV STA cor Coxe and Hilliard

S & W Cafeteria W E Langford mgr E J McConnell asst mgr 56-58 Patton av

S & W Service Station (R W Smith and G H Wilson) 575 Haywood rd

Sabel Apts Haywood Powers mgr 42 Furman av

Sabin Edwd J (Betty D) 1 slsmn Caro Pr & Lt Co h 6 Ravenscroft Apts

Sabiston Katie Bell r 36 College Pk pl

" Matthew R (Clara Bell) contr h 36 College Pk pl

Sachis Israel clk The Leader r The Cordelia

*Sadler Homer (Dillie) 3 ⓪ jan ft Depot h 6 Clingman av (rear)

" Robert S mech Mills Cadillac Co r 40 Furman av

Sage Harry J h 44 Brevard rd

" Julia E hskpr 44 Brevard rd r do

St Albaln Frank loom fixer Beacon Mfg Co r SW

" Charles Barber Shop (Paul Boatright) 11½ Haywood

" Dunstan's Lodge (Birdie White) 83 St Dunstan's rd

" Genevieve of The Pines Rev Mother M L Lorin superior pres Mother A Forat sec Victoria rd

" *James Apts 42 Hildebrand

" *James ch H O Thompson pastor cor Hildebrand and Pine

" Joan of Arc Church F J McCourt pastor 915 Haywood rd

" Joan of Arc School F J McCourt supt 915 Haywood rd

" John Gamaliel C (wid G C) h 412 Vanderbilt rd BF

" John Margaret r 412 Vanderbilt rd BF

" *Johns African Bapt Ch Amos Roberts pastor Dalton

" Johns Church of God A B Robinson pastor 121 So Side av

" Joseph Sanatorium Sister M Scholastica supt 428 Biltmore av

" Lawrence Catholic Church L J Bour pastor 95 Haywood (See Page 75)

" Lawrence Parish Hall 18 Flint

" Lukes Episcopal Ch 24 Chunns Cove rd

" Marks African M E Ch W L Young pastor Wyoming rd

" Marks Lutheran Ch E R Lineberger pastor n Liberty cor Chestnut

" Marys Episcopal Ch A W Farnum pastor 337 Charlotte

" *Matthias Episcopal Church J T Kennedy rector Beaumont and Valley

" *Pauls Baptist Church Aken J H pastor 170 Fayetville

Sale Eleanor M student r Stratford rd

" Fred L op Freddo's Inc h Beaver Lake

" Fred L (Myrtle) 1 ⓪ lawyer 409-415 Legal bldg h Stratford rd Lakeview Pk

" Leland G (Katherine M) 1 bkpr So Paper Products Co Inc h 33 Woodvale

" R M 33 Woodvale av

Sales Edna hskpr Biltmore House r Biltmore House

" Furman C (Mary Jo) 1 ⓪ h 47 Oakley rd

" Guy M asst genl mgr Farmers Federation r Star route Asheville

" Jno C (Myrtle G) ⓪ pres Blue Ridge Gro Co Inc h Fletcher N C

" Jno C Jr sec-treas Blue Ridge Gro Co Inc r Fletcher N C

" Julius (Myrtle) lab r 97 Cherry

" L Paul (Josephine) ⓪ trav slsmn h 20 Penn av

" Morris F slsmn Rea Auto Supply r Biltmore

" Myrtle (Mrs Julius) knotter r 97 Cherry

" Philip student r 20 Penn av

" Sandy T (Edith) 2 ⓪ farmer h 16 Grassy Branch rd

" Virginia M (Mrs A H) sec T C Roberson r Fairview rd

SALES see **SAYLES**

Sallade Jos G (Mary D) city and Co veterinarian h 15 Mildred av

Salley Frances student r 8 Griffing blvd

SALLEY FRANK M (Kathleen T) pres-treas and mgr Salley Tire Co h 8 Griffing blvd

" *Harold r 42 Poplar

" Lottie L cash Prud Life Ins Co r 22 Jefferson Apts

" Mack E emp Enka Corp r 1155 Haywood rd

" *Maggie h 42 Poplar

" Mary Lee student r 8 Griffing blvd

" McQueen emp Am Enka Corp r 1155 Haywood rd

" *Pearl 3 r 124 Broad

SALLEY TIRE CO INC Frank M Salley pres-treas and mgr Firestone One-Stop Service 347 Biltmore av—tel 2604-2605

SALLEY W MOSS (Winifred) 3 mgr Salley's Drug Store 8 Sylvan av

SALLEY'S DRUG STORE (Smith-Gore Pharmacy Inc proprs) W Moss Salley mgr drugs 83 Patton av—tel 1824-1825 (See cards B D)

*Sallie Clara maid Mabel McElroy r 71 s Madison

*Sallywhite Jacob dr Rosen Whol Prod Co r 81 n Lexington

*Salter Leonora r 24 Hazzard

" *Jno (Emma) 1 ⓪ h 24 Hazzard

Salters *Coleman lab S Sternberg & Co r 26 Buttrick

*Saltor Chas (Willie) lab B & B Motor Co r 370 Depot

SALVATION ARMY Henry P MacDonald adjutant Elsie Welch lieut hdqtrs 177 Patton av (See Page 79)

Samayoa Henry r 259 Brevard

" Margarita student r 259 Brevard rd

" Maria student r 259 Brevard rd

Sammeth Ralph W (Ida) emp Guy Poole Co Inc h 108 Murdock av

Sample J Harry (Daisy B) lawyer 809 Jackson bldg h 23 Maney av

*Sampson Wm r 96 Scott

Sams A Liston (Lonnie) 2 (Sams Serv) h 14 Success

" Alfred (Lessie F) 2 fir h 216 Patton av

" Arnold mess Ashev Fish Co r 268 Patton av

" Arville clk Economy Mkt r 289½ Patton av

" *Augustus student r 217½ Biltmore av

" Blaine B (Dessie) 1 Enka police h 38 Fairfax av

" Blanche r 62½ s Ann

" *Blanche (wid C E) maid U S Vet Hosp h 217½ Biltmore av

" C Zeb (Lucy) 7 tr dr h Hazel Mill rd

" Chas dr Citizens Trans & Coal Co r 88 Bartlett

" Chas r 216 Patton av

" Claude C (Estelle) 1 formn Citizens Trans & Coal Co h 88 Bartlett

" Clay C (Roda) 1 clk P O h 19 Ormond av

" Clyde weaver Beacon Mill r SW

" Cora 287½ Patton av

" Cora L (Paul V) clk Jeans r 2 Ottari rd

SAMS
" Cornelius (Mary Ann) emp Am Enka Corp h Burnsville Hill rd
" Dessie T (Mrs B B) smstrs The Man Store r 38 Fairfax WA
" Edwd L (Cora) 1 dyer Beacon Mill h SW
" Edwin L (Agnes J) 1 ⓞ slsmgr Thos Buick Co h 939 Hendersonville rd
" Ernest B sta mgr Stand Oil Co h
" Erwin B (Oleta) 2 bleacher Am Enka Corp h Sand Hill rd
" Flora C (wid J W) r 134 Dorchester av
" Fred W serve sta supv Shell Eastern Petro Products Inc h YMCA
" Geo E (Sallie) 1 tr dr h 62½ s Ann
" Gladys r 62½ s Ann
" Harold processer Am Emka Corp r Deaverview rd
" Henry R (Mabel) 4 h 456 Sand Hill rd
" Hobert r 62½ s Ann
" Howard r 62½ s Ann
" Howard L student r 10 Bairds Cove rd
" Jack G student r 287½ Patton av
" Jas F mess Am Enka Corp r 456 Sand Hill rd
" Jno R (Cora) 2 h 289½ Patton av
" Jos (Sadie) 1 r 25 Richland
" Julia (wid R E) r 10 Bairds Cove rd
" Lee bleacher Am Enka Corp r Sand Hill rd
" Liston (Lonnie M) 2 ⓞ camp Groves Printing Co h 14 Success WA
" *Margaret student r 217½ Biltmore av
" Mary E (Mrs S J) nurse r 86 w Haywood
" Minnie (wid L T) 3 h 18 Atkinson
" Paul V (Cora L) 1 slsmn Brown Chev Co h 2 Ottari rd
" Ralph lacquer rm Am Enka Corp r 456 Sand Hill rd
" Ralph E (Juanita) 2 dr Blue Ridge Clnrs h Emma RD4
" Robt L clk cost dept Nat Casket Co r 103 Montford av
" S V (Iva B) 1 carp Consld Realty Corp r RD 1
" S Jefferson (Mary E) carp Ashev Cotton Mills h 86 w Haywood
" Service (A L Sams) 167 College
" Sylvester V (Iona B) Z ⓞ carp Consolidated Realty Co h 10 Bairds Cove rd
" Wm spinner Beacon Mill r Swannanoa
*Samson Jas h 8 Short Sorrell
" Louis N emp Mrs Stiteleather Antique Shop r 198 Merrimon av
*Samuel Bertha r 77 Boyd av
" *Hilliard (Willie B) 3 lab Norburn Hosp r 35 Knoxville pl
" *Moses (Millie) lab r 77 Mountain
" *Willie B (Mrs Hilliard) maid J L Widman r 35 Knoxville pl
" *Hilliard (Willie) orderly Norburn Hosp h 35 Knoxville pl
" *Luther (Clara) 2 lab Am Enka Corp h 21 Catholic av
" *Luther (Clara) 2 h 21 Catholic av
Sanborn Chas G (Flora) yd mgr McIntyre Jones Oil Co Plant Reliance Coal Co yard h Black Mountain N C
Sand Hill Sch Oak View rd
*Sanders Ada (wid Henry) r 22½ Blanton
" *Beatrice (Will) 1 maid J A Goode r 134 Broad
" Bessie (Mrs R E) opr Ashev Mica Co r 200 Summit
" *Clarence hse mn G M Pritchard r 1303 Merrimon av
" *Ella r 14 Huntington
" Eugene S (Caroline E) ⓞ draftmn Stauffer Lbr Co h 84 La av
" Geo W Jr lawyer 509-11 New Medical Bldg r 37 Courtland av
" Harry K (Juanita) 1 sec N C Park Com h 3 Murdock Apts
" *Hattie (wid Jno) 3 h 34 Black
" *Haven lab r 244 Asheland av
" Herbert L (Alice) 1 h 18 Carlbeth Apts
" Jno (Janie) 2 h r 139 Poplar
" *Josephine h 30 Ribbon
" Junius L (Ruth) r 1063 Haywood rd
" J Press (Della) engr So Ry h 1063 Haywood rd
" *Lillie r 53 Max
" *Marie maid r 62 Poplar
" Mary E student r 200 Summit
" Robt E (Bessie) carp h 200 Summit
" Roberta r 200 Summit
" Roy E lbrmn r 84 La av
" Serv Station (Saml Clingman) 130 College
" Waymon T hlpr Turner's Body Wks r 200 Summit
" *Wilkins (Beatrice) 1 r 134 Broad

SANDERS see **SAUNDERS**
Sandford Wilhelm F (Ruth W) ⓞ h 8 Chiles av KW
Sands & Co Inc J J McSween mgr 362 Depot
Sane Elijah R lab r 5 Ridge av
Sanford Benj C (Lillian) 1 police h 164 Asheland av
" Chas H (Elsie) 1 mech Am Enka Corp h Enka
" *Eva (wid H A) 1 r 62 Ridge
" Fred (Vernon) 1 lab h CR
" *Henrettie cook r 10 Weaver
" Jas E (Bernice) 2 spinner Am Enka Corp h Oak View rd
" *Rosemary cook h 10 Weaver
" Walter (Willie) 2 lab Am Enka Corp h Enka
Sanitary Barber Shop W Harrison mgr 626 Haywood rd
" Hand Laundry J J Nichols mgr Laundry 81 Broadway—tel 1354
Santucci Jos (Mary) 3 ⓞ h 7 Kellogg Hill rd
Sapfield Milton musn Castle Night Club r do
*Sapp Andrew (Maude) pastor Welfare Bapt Ch h 5 Texas
*Sapp Jas T (Gertrude) ⓞ tchr SW Col Sch r SW
Sarafian Lavon G sec-treas Simplex Gas Producer Co r 15 Baird
" Nevart ofc mgr So Bell Tel & Tel Co r 15 Baird
" Zarouhi (wid H) ⓞ h 15 Baird
Sarah Louise Shop (Sarah & Louise Donald) 9 Haywood
Sardis Meth Church T C Jordan pastor Sardis rd W Ashev
Sargent Earl W (Eleanor) asst mgr Hans-Rees Sons h 25 Normandy rd KW
Sargeant Lawrence B (Hazel E) 2 ⓞ slsmn ofc equipment h 707 Center Bilt
" Lawrence P student r 707 Center Bilt
Sarratt Sadie B (wid T J) mgr Maryell Apts h 85 Edgemont rd
Sarsfield Geo L (Mayme S) city engr h 287 e Chestnut
" Mayme (Mrs G L) tchr Cecils Business Col r 287 e Chestnut
*Sarter Mae 1 maid r 20 Huntington
*Sartor Chas (Anna Belle) 2 delmn Cline's Pharm h 39 Short Madison
" *Chas (Willie) jan Thos Buick Co h Depot
Sasser Amelia (wid E B) r 60 Craggy av
*Sater Saml (Mattie) 5 h 26 Butterick
Satterfield Griswold A bkpr Rogers Plmbg Co r 158 College
*Satterwhite Carrie (J S) mgr Church Grill r 563 Depot
" *Carrie r 563 Depot
" *Coley (Lillia) r 43 Buttrick
" *Judge (Hannah) 1 h 43 Buttrick
" *Nannie r 43 Buttrick
" *Zeb (Bell) h 3 Greenlee av
Saucy Sandwich (L B McCoy) 501 Haywood rd

SAUL
" Lelia (wid J S) h 1 Covington
" Raymond (Rebecca) 2 mgr Vicks Cafe 191 Rankin
*Saules Jack lab Ashev Quarry Co
Saunder Margaret (Mrs H G) r 17 Sunset Pkwy
SAUNDERS see **SANDERS**
" Amma (wid C W) r 288 Kenilworth rd
" Azile student r CR
" B B (Saunders B B Tobacco Whse) res Valdosta Ga
" B B Tobacco Whse (B B Saunders) Valley cor Beaumont
" Belva h 565 Merrimon av
" *Bertha (Chas) r 27 Crescent
" *Chas (Bertha) r 27 Cres
" Ida ⓞ clk Tax Listing Dept Ct Hse h 288 Kenilworth rd
" John T (Thelma) phys 404 Flat Iron Bldg r 17 Sunset Pkwy
" Judith V student r CR
" Katherine L (wid E P) r 4 Craggy Cir KW
" Marius H rep Stempel Fire Extinguishing Co h 15 Rosewood
" Meta clk Dentons Dept Store h 7 Sabel Apts
" Rena tester Am Enka Corp r 7 Sabel Apts
" Webb B welder Am Enka Corp r CR
" Wm B (Virginia) 1 ⓞ h CR
Savage Charles T pres Food Brokers Inc r Langren Hotel
Saunooke Edwd S (Kate) 1 ldry mn U S V Hosp h 12 Old Haw Creek rd
*Savoid Alzemia student r 59 Blanton
" *Othela student r 59 Blanton
" *Tressie (wid R C) 2 maid 379 Vanderbilt rd h 59 Blanton
" *Wm lab r 59 Blanton
Sawyer A Louis (Mamie) 1 mech Merrill's Cycle Shop h 19 Brotheton
" Alfred C r 220 Broadway
" Arthur H (Ethel) 2 ⓞ tmkpr So Ry h Brucemont cir
" Betty r 25 Ravenscroft Apts
" Blanche nurse r WV
" C dr Red Top Cab Co r 1 Beaverdam rd
" Carl clk Olympia Candy Kitchen r 30 Parkman av
" Carl (Mattie) 5 ⓞ h WV
" Carl M (Helen M) 1 slsmgr Ashev Nash Co 119 Forest Hill dr
" Chan C (Blanche) 4 h WV
" Chas W student r Dover
" Clarence (Carrie) ⓞ city pur agt pres Ashev Cemetery Co h 124 Norwood av
" Clarence H dr Blue Bird Taxi Co r Dover
" Donald r 30 Peace
" E Grover (Allie L) ⓞ dr Caro Pr & Lt Co h Dover
" Earnest P (Lula) foremn Middlemount Gardens h 49 Trotter pl
" Ernestine student r 49 Trotter pl
" Edwd M student r Dover
" Eliza J (wid E J) r 8 Louisville pl
" Emma (wid Jno) 2 h 17½ Logan
SAWYER EUGENE C (Amy) ⓞ v-p Carolina Ind Bank pres SawyerMotor Co h Eastwood rd Bilt Forest
" Grayson J (Vista) 3 h 17 Moore
" Horace (Bessie) loader Morris-Austin Co r Beuna Vista rd
" J Cecil r 25 Ravenscroft Apts
" J R tchr Swannanoa H S r SW
" Jack A green hse emp Middlemount Gardens r 49 Trotter pl
SAWYER JAMES P (Mildred) 2 ⓞ v-p Sawyer Motor Co h 7 Ramoth rd Norwood pk
" Jno Y (Nancy) bus dr Caro Pr & Lt Co h 30 Parkman av
SAWYER MOTOR CO INC E C Sawyer pres J P Sawyer vp R H Sawyer sec-treas Packard and Studebaker sales and service gen repairing wrecker service top and body wk Coxe av and Hilliard—tel 313
" Oyl (Rebetha) h 76 Robindale av
SAWYER R HOLMES (Eleanor C) 2 ⓞ sec treas Sawyer Motor Co h 15 White Oak rd BF
" Ralph L (Rowena K) 1 tr dr City Sanitary Dept r Culven av
" Rebetha (Mrs Oyl) presser SW Ldry r 76 Robindale av
" Roy E r Dover
" Stokely (Grace) 2 tr dr G H Masters Gro Co h 9 Hickory Terr WA
" Thos (Josephine) h WV
" T Hugh r 3 Circle dr
" Zebulon J Mrs (Cleva L) r Beaverdam rd
Sawyers Geo C (Hattie) 1 r 359 So French Broad av
" Herbert (Mary) lab r 35 Atkinson
*Saxon Bessie (wid E P) cook 112 Woodrow av r 75 Congress
" *Duke lab r 86 Livingston
" *R Sibron (Hattie) 2 h 55 Walton
*Saxton Felicia tch r 47 Short
" *Hugh F (Eva P) ⓞ (Citizen's Club) h 47 Short
" *Lenore maid 260 Hillside h 108 Pine
SAYLES BILTMORE BLEACHERIES INC S M Fessenden vp and mgr W F Odom gen supt bleachers finishers and dyers cotton goods Swannanoa rd Bilt
" Hall F clk U S PO r Star Route Box 27
" Julius H (Beulah) 3 h 101 Merchant St
" Wm M (Mollie) 2 h 167 Merchant
SAYLES see **SALES**
Sayers Margaret r 129 Charlotte
*Saylor Idella 40 Poplar
Sayre Joyce student r 383 Merrimon av
" Wm C (Frances) 2 lawyer 1101-1103-1104 Jackson Bldg r 383 Merrimon av
*Scales Maggie (James) ⓞ h 73 Mardell Cir
Scarbough Irene opr Ashev Hos Mills r 1 Covington
Scarborough Annie (Mrs C N) ironer Ashev Ldry Co r Chunns Cove
" Bertha r Charlotte dr Bilt
" Dorothy student r 4 Haw Creek rd
" Hazel (wid T D) ⓞ h 4 Haw Creek rd
" Howard r 4 Haw Creek rd
" Hubert (Liza) 3 r 1 Sycamore
" Imogene opr Ashev Hosiery Co r 1 Covington
" Jas D (Addie) 2 h 8 Charlotte dr Bilt
" Jas D Jr dr Kelly Coal Co r 8 Charlotte dr Bilt
" Kathlyne r 8 Charlotte dr Bilt
" Liza (Hubert) 3 smstrs CWA r 1 Sycamore
" Mary Jane lab Three Mountaineers r 4 Rice Branch rd
" Robt E h 3 Rice Branch rd
" Susan E r 14 Haw Creek rd
" Wm dr Minico Clnrs & Ldry h Beaverdam r
" Wm L (Cordelia) 1 ⓞ trv slsmn h 3 Montview
" Winfield B (Laura) ⓞ farmer h 4 Rice Branch rd
" W Burnett (Flora) 2 lab Hans Rees Sons r 4 Haw Creek rd
" *Walter (Carrie) 2 painter h 34 (r) Clingman av
Schachte Herbert M (Evelyn) classified adv mgr Ashev Citizen Times r 6 Larchmont rd
Schackleford J C (Lyda) game kpr Biltmore est r 928 West Chapel rd
Schaefer Elmer G (Katherine) research Fowler & Union Horse Nail Co h 7 Lunsford Apts

SCHAEFER JNO E vp Hans Rees Sons h New York N Y
Schaeffer Martha ⓪ h 61 n Liberty
Schaenck Michial bkpr Federal Land Bk r 184 e Chestnut
*Schafers Enoch barber Do Drop In Barber Shop r Spruce
Schaffle Elinore M student r 10 Normandy rd KW
" Evelyn W student r 10 Normandy rd KW
" Karl (Leah) ⓪ phys 221-24 Arcade Bldg h 10 Normandy rd KW
" Karl Jr student r 10 Normandy rd KW
*Schaffner Alice maid R L Ellis r 160 Hill
" Marie s (wid W J) 2 h 12 Melrose
Schaford Eugene E (Julia) 2 dr Ashev Taxi Co h 3 Myers av
Scharff Mildred waitress Am Lunch Room r 418½ Haywood rd
" Robt E ofc Em Enka Corp r 418½ Haywood rd
" Robt G (Sallie J) 1 ⓪ trav slsmn f h 418½ Haywood rd
" Sallie J (Mrs R G) 1 (Am Lunch Room) h 418½ Haywood rd
Schartte Charlotte student r 164 s Liberty
" Karl r 36 Orange
" Linda organist First Presby Ch h 36 Orange
" Norman(Pearl)1 slsmn T C Smith Whol Drugs h 164 s Liberty
" Wilhelminia r 36 Orange
Schas Ben mgr Hollywood Shop r 207 Charlotte
" Fanny (wid Harris) r 15 Farrwood av
" Israel shoe slsmn The Leader Dept Store r 34½ Broadway
" Leon mgr Stetson Men's Shop r 207 Charlotte
" Michael (Eva) ⓪ h 207 Charlotte
" Sadie clk Brenners Shop r 207 Charlotte
Scheer Max (Bessie) 1 ⓪ slsmn Pollocks Shoe Store h 21 Arlington
" Max (Bessie) 1 ⓪ slsmn Pollocks Family Shoe Store Inc h 21 Arlington
" Melvin slsmn Pollocks Family Shoe Store Inc r 21 Arlington
Schehan Jno butcher Ashev Packing Co r Waynesville av
Schell Jas H (Ammor) 1 ⓪ h 41 Wilmington St
" Jno Q (Nannie) 4 ⓪ clk So Ry h 18 Glendale
" Mamie W (wid Azor) h 122 Courtland av

SCHELL see **SHELL**
Scherpenzeel P Van mgr pilot plant Am Enka Corp h 179 Brucemont Cir
Scherr Melvine slsmn Pollocks Shoe Store r 21 Arlington
Schiltus Jno J (Maurie) 2 chief Chem Am Enka Corp h Enka
Schin Chas G (Anna) 1 textile wkr Beacon Mfg Co h SW
" Opal inspr Beacon Mfg Co r Swannanoa
" Pauline student r Swannanoa
Schion Sydney (Carlie) 1 weaver Beacon Mills r SW

SCHLEY JOHN E (Olivia M B) 1 ⓪ general insurance 112 Miles Bldg tel 2108 h "Wildwood" Skyland (See page 102)

SCHLEY see **SLIGH and SLY**
Schlientz Hubert W ins agt Prov Mut Life Ins Co r 131 Norwood av
Schmehl Nondes sec E M Brownberger r 8 Boston Way
Schneider Allwin emp Ashev Citizen-Times r 77 Forsythe
" Carl F asst tchr Bent Creek Expmt Forest Field lab r do
" Jack (Jean) h 77 Forsythe
Schnorrenburg Laura 1 r 61 n Liberty
Schochet Eugene (The Star Store) r 24 College Pk pl
" Jennie B (wid J B) h 24 College Pk pl
" Lillian A slswmn The Star Store r 24 College Pk pl
Schoeder C Otto mgr Great A & P Stores h 21 Blake
" C Otto Jr r 21 Blake
Schoenheit Edward W (Elizabeth K) 2 phys 202-12 Haywood bldg h 52 Von Ruck rd (See page 134

SCHOFIELD see **SCOFIELD**
Schoffner Roy B (Gladys) colr Ashev Gas Co
Scholar Thos J slsmn r 9 w Avon pkwy
School of The Dance (Marguerite Hyatt) 7 O'Henry
" Physician Marjorie Lord 410-411 City Hall
" Serv Store C A Bellinger 121 Wellington
Schooler Walter L (Tulon) 1 ⓪ engr So Ry h 32 Oakwood
Schoondewooerd Jake (Eva W) master mech Am Enka Corp h Enka
Schoonmaker Ephrain J (Helen) (Victoria Mkt) h 460½ Biltmore av
" Helen (Mrs E J) buyer Victoria Market r 460½ Biltmore av
Schorr Corrie B 1 ⓪ sec Carolina Press h 279 Hillside
Schort Wm B (Corrie) 1 ⓪ (Caro Press) h 279 Hillside
Schott Chas ⓪ barber The Manor h 69 Magnolia
Schrader Annie (wid J L) twister Am Enka Corp r 25 Brevard rd
Schreyer Roy carrier P O r Fletcher N C
Schrum Bertha r 1 Woodrow pl
Schuessler Christine (wid C S) h 107 Merrimon
Schuh Julius r WV
" Rose E ⓪ h WV
Schulhofer Karl C (Lillie) 2 butcher h 91 Forest Hill dr KW
Schumaker Barbara student r 189 Murdock av
" John S (Josephine) eng Champion Fibre Co h 189 Murdock av
" Jno S Jr (Cornelia) asst pur agt Champion Fibre Co r 189 Murdock av
*Schumpert Frank (Daisy) 1 dish washer Tingles Cafe h 54 Hildebrand
Schwab Norman von Post (Sarah B) 2 minister h 14 Ridgewood pl
Schwartz Wm (Jennie) 2 (Schwartz Gro Store) h 51 Central av
Schwarz Paul C agt Occidental Life Ins Co r Y M C A
Schweitzer Jno A r 29 Cumberland av

SCOFIELD see **SCHOFIELD**
Scoggins Hubert N chem Am Enka Corp r 90 Starnes av
Scongers Wm r 103 Montford av
Scott Agnes r 6 Athens
" Alice (Mrs W) Enka Pressing Club r Bear Creek rd
" *Alfred r 23 Hazzard
" Alice (Mrs A M) (Enka Cleaners) r Bear Creek rd
" Allen r 6 Athens
" Apartments W H Overall mgr 164 Hillside
" Arthur M (Elizabeth) 2 h 676 Fairview rd
" Audran A (Edith) spinner Beacon Mfg Co r 122 Asheland av
" *Benj (Ruth) 4 firemn Ashev High Sch h 56 Herman av
" *Bennie May 1 r 56 Herman av
" *Blanche (wid Jno) 2 r 43 Ridge
" C Bernard (Reba M) civ eng Dave Steel Co h 3 Joan Apts
" Celia r 51 Orchard
" Clara (wid W A) ⓪ h 268 e Chestnut
" Claude bkpr Am Enka Corp r Wrennwood
" *Clifton (Gertrude) 3 cook U S Vet Hosp h 210 Biltmore av

SCOTT
" Clyde (Dora) 2 ⓪ hlpr Rhoads Diary h Ridge
" Ethel (wid Carl) 2 h 85 Rankin
" Geo E (Katherine A) 2 ctr Nix Memorial Wks h Hendersonville rd V Spgs
" Gladys r 6 Athens
" Glenn student r Ridge
" Harvey W (Beulah) caretaker Aston Pk h 338 Hillard
" Herman S (Kate) 2 typewriter mech h 40 Vance
" *Heyward lab r 45 Bartlett
" Hewitt G (Ellen) fnshr Ashev Mattress Factory r Cumberland av
" Howard hlpr Muse Trans Co r 502 Haywood
" Hubert fnshr Ashev Mattress Factory r s Ann
" Hugh L sec treas Minico Clnrs & Ldry r 125 Charlotte
" *Jsa (Sarah) jan Oteen Hosp h 87 Madison av
" *Jesse (Sallie Lou) 2 lab r 147 s Grove
" Jno (Jessie) ⓪ h 36 Middlemont av
" *Jno (Minnie) ⓪ lab h 94 Pine
" J M shpg clk Kelly Fruit Co h 2 Leonardo Apts
" L Hewell (Helen) 2 mattress maker r 80 Cumberland av
" L Ray (Annie H) ⓪ mech State Hwy Garage h Mulberry
" *Laura 3 dom Moody av r 16 Bryant
" Leo dr Wall Bros Coal Co r 45 Bartlett
" *Lola cook r 61 Phifer
" *Margaret maid Ambler Heights San r do
" *Mary serv 8 Warwick rd KW r do
" Mary S (Mrs W L) slswmn Bon Marche r 6 Buckingham ct KW
" *Myrtle r 56 Herman av
" *Robt (Sarah) jan h 13 Lee
" Robt C (Dorothy T) phys 216 Haywood Bldg h 15 Golf
" *Rufus r 56 Herman av
" *Ruth maid W M Russell r 56 Herman av
" Sara student r 51 Orchard
" *Sara lndrs Biltmore House r 87 Madison av
" *Sarah r 61 Phifer
" *Smiley student r 56 Herman av
" Susan (Mrs W L) slswmn Bon Marche h 6 Buckingham Ct
" *Susie r 35 Circle
" Thos B stockmn S H Kress & Co r 117 s Liberty
" Walter (Alice) clk Bryson Community Store h Bear Creek rd
" Walter B clk Enka Community Store h Enka
" Walter J (Helen) whsemn Kelly Fruit Co h 198 Bartlett
" *Wm (Madison) 1 h 2 Scott
" *Wm student r 45 Bartlett
" Wm B (Mildred L) mech Woodfin Garage h Wash av
" Wm B (Bernie) ⓪ weaver h 6 Athens
" Wm L (Mary S) slsmn h 6 Buckingham ct KW
Scottish Rite Cathedral H G Etheridge sec 80 Broadway
Scratchley Henry P (Sarah D) clergyman h 58 Larchmont rd
" Henry P Jr solr Hanes Ins Agcy r 58 Larchmont rd
*Scrimager Ella maid r 20 Rector
" *Scrimmager Alma cook r 20 Rector
Scrivener Jno H (Anne) r 7 Garden Ter
" Norman S (Janet) 2 ad solr Ashev Citizen-Times h 7 Garden Ter
Scroggs Clarence R correspondent Ashev Citizen-Times r Leath Hse
" Claud student r 182 Flint
" F Andrew (J Marie) 1 dept mgr Collins Mfg Co h High
" Grace (wid Neal) 1 packer Am Enka Corp r CR
" Leslie student r 182 Flint
" T Carl (Ruth) clk Battery Pk Hotel h 182 Flint
" Talmage C (Edna) bkpr Hotel Asheville r do
Scruggs Cut Rate Stores (R G Scruggs) No 1 23 Haywood No 2 31 Hendersonville rd
" Grace clk Am Enka Corp r 85 St Dunstans rd
" Harold student r 47 Laurel Loop
" Ida mgr Halldane Apts r 2 Halldane Apts
" L Grady (Dorothy L) 1 brkmn So Ry h 47 Laurel Loop
" Leonell student r 85 St Dunstans rd
" Marjorie r 2 Halldane Apts
" Richard G (Ida) ⓪ (Scruggs Cut Rate Stores) h 124 Montford av
" William C (Beatrice) 1 asst mgr Nat Biscuit Co h 22 Lookout dr
*Scurry Willie porter SE Exp Co h 396 (r) s Side av
*Seabron Wm jan Ashev Citizen Times r 31 Phifer
*Seabrook Curtis (Seara) 3 ⓪ h White av SH
Seagraves Hoyt W (Annie M) 3 reliefmn Bilt Creamery h 197 Hanover
*Seal Ollie Mae maid 1 Whitehurst Apts r do
Seals Jno C (Elizabeth) engr So Ry h 51 Ora
Seamore Farris (Christine) 2 bkpr O K Cash Store No. 1 r 34 1 Fr Broad av
Searcy Cleve (Annie) emp Ashev Cotton Mills r 1 w Haywood
" Doris winder Am Enka Corp r 56 Logan av
" Fred L tr dr r 179 Deaver
" James R (Louise) 2 dr Am Coal Co h 167 Deaver
" John (Edna) r 36 Vivian av
" Melvin G (Emaline) 5 lab U S V H h 34 Black Mtn rd
" Therman L (Emma) 2 mech Ashev Cotton Mills h 56 Logan av
" Wm G (Tina) ⓪ h 179 Deaver
Searle Geo J (Ethel B) slsmn Miller Press h 40 Woodvale av
*Searles Geo night wtchmn Minico Ldry r 45 Beech
" *Jack (Lizzie) 2 lab h 16 Ridge
" *Josie maid r 156 Bland
" *Laura r 136 Battle
Sears Clara (Mrs L M) nurse U S Vet Hosp r 17 Ambler rd
" Lewis M (Clara K) r 17 Ambler rd
" Roebuck & Co E M Leighton mgr gen dept store 50 Haywood
" *Walter S (Martha) ⓪ h 193 s Grove
*Sease Luevannia cook Atlanta Quick Lunch h 46 Ralph
Seastrunk Clifford L (Connye G) 2 plmbr H W Kindler r 247 Rankin av
Seaver Harrison M (Ora) ⓪ plant supt Stand Oil Co h 39 Harvard pl w Ashev
Seawright Clyde A (Grace) rep Imperial Life Inc Co r 146 Victoria rd
" Grace C ofc asst W P Herbert r 146 Victoria rd
Seay Cornelia E slswn S H Kress & Co r 96 Ala av
" Jno city tr dr r 96 Ala av
" Jno F (Bertha) 4 dr City St Dept h 96 Ala av
" Jos B (Athea) 2 slsmn SW Ldry h 127 Hillside
" Josephine r 127 Hillside
" Flora r 59 Montford av
" Morris H student r 96 Ala av
" Wm student r 127 Hillside
" Wm S (Helen) ⓪ 1 car oiler So Ry h 95 Nevada
" Geo A student r 31 Woodvale av
Sebren Geo W (Iva R) 1 ⓪ (Sebren's Book Shop) h 31 Woodvale av
" Herbert L student r 31 Woodvale av
" *Willie May r 31 Phifer
Sebren's Book Shop (G W Sebren) 52 College
Secter Roby (Ethel) 1 r 149 Onteora rd

SECURITY
Security Insurance Agency Inc Julius Levitch pres 248 Arcade Bldg
Seel Fred (Edith) 1 h 117 Houston
" Fred (Edith) 1 (Seel's) h 117 Houston
" Lorraine r 117 Houston
" May sten r 207 Haywood
" Rene waitress Seel's r 117 Houston
" Serena r 117 Houston
SEEL'S RESTAURANT 11 O'Henry(See Page 122)
Seely Fred L (Evelyn G) ◎ (Bilt Homespun Ind) h 1 Sunset Mtn Toll rd
" Fred L Jr student r 1 Sunset Mtn Toll rd
Seely Horace I (Barbara B) 1 chief acct Caro Pr & Lt Co h 11 Normandy rd KW
" Jas Grove (Mary Louise) teller Morris Plan Bank r 339 Vandervilt rd
" Rosanna (wid Saml) r 203 Merrimon av
" Ruth sten r 203 Merrimon av
Seeney May emp Ashev Citizen Times r 58 Grove
Sehas Sadye mgr Brener's r 207 Charlotte
Sehion Sidney A (Carlee) 1 weaver Beacon Mfg Co h SW
Seigler Cordelia H (wid J B) ◎ h 16 Beverly rd
" Jas (Winifred) 3 dr Blue Bird Taxi Co r 30 Henrietta
" Margaret asst librarian Pack Memoirial Library r 16 Beverly rd
" Ruby (wid Hilliard) 1 sec C A Hensley h 1 Rosalyn Apts
Selby Martha sec C D Livingston r 31 Grove
Self C Glenn (Nellie M) slsmn Bradley's Paint Store h 24 Martin av
" C Glenn contr (C Glenn Self) 24 Martin av
" Donald sign painter r Hill
" Frances 4 102 Merrimon av
" *Geo lab So Ry r 156 Blanton
" Geo L (Minnie) (Self's Repair Shop) h 96 Central av
" Geo N r 16 Look Out dr
" Harold C (Nellie K) slsmn Pritchard Paint & Glass Co h 42 Orchard
" J Robt (Mary) 1 knitter Ashev Hos Mill h 8 Green Hill rd
" Jack C student r Hill
" Jas (Hazel) 3 ◎ dept mgr Montgomery Ward & Co h 71 Oakwood
" Jas C (Girtha) 3 ◎ slsmn J M Hearn & Co h RD 1
" Jas D (Lady Ruth) 3 dir pub relation Atl Greyhound Bus Lines h St Dunstans rd
" Mary (Mrs J Robt) seamer Ashev Hos Co r 8 Green Hill rd
" Nell (Mrs Glenn) emp Am Enka Corp r 24 Martin
" Octia (wid Wm) r 16 Look Out dr
" Rex C mech Morgan Mfg Co r Hill
Selfs Repair Shop (G L Self) 93 College
Sellars Roy V (Minnie) 4 mach So Ry h 23 Lanvale av
" Roy V Jr r 23 Lanvale av
" Walter W (Vina) 3 opr filter plant Am Enka Corp h 29 Stewart
Sellers Anderson B produce 1 r 48 Ridgelawn rd
" Edith r 48 Ridgelawn rd
" Henry r Buncombe Co Boys Home
" Jos D (Glennie) 2 farmer h 4 Grassy Branch rd
" Meritt (Jane) r 4 Grassy Branch rd
" Paul r 48 Ridgelawn rd
Selz Adolph W (Selz Service) r 83 Church
Seney Mae H cash cir dept Ashev Citizen Times r 58 Grove
*Senn Carrie 1 r 8 Gudger
" Clyde r 65 Coleman av
" Wilbur E (J Lou) str mgr Great A&P Stores h 65 Coleman av
Senna Ruth tchr Grove Park Sch & So Workhops r 83 Edgemont rd
Sentelle Harry clk Community Pharm r Enka
Sents Jno H student r 380 Biltmore av
" Geo H r 380 Biltmore av
" Lorine A r 380 Biltmore av
" Stella E r 380 Biltmore av
" Wm C (Linda) 5 engr St Jos San h 380 Biltmore av
*Seratt Cleo (El Hacienda Tea Rm) h 72 Spruce
Sercy Jos (Kate) 2 h Round Top rd BV
" *Minnie lndrs r Thurland av
*Serels Geo jan Minico Clnrs & Ldry r 45 Beech Hill
Seremittis Nicholas (Sophronia) waiter Terminal Cafe h 6 Norlina Apts
Serenetis Nick cook Terminal Coffee Shop r 46 Charlotte
Serrill Geo O (Victor) 1 ins slsmn r 50 Mitchell av
Servey Margaret r 33 Vermont
Sessoms Martha r 2 Murdock Apts
" Robt L (Martha) mgr Ses's Sinclair Serv Sta h 2 Murdock Apts
Ses's Sinclair Service (B L Sessoms) 874 Merrimon av
Settle L Presley (Clara) 1 (Hilliard St Barber Shop) h 5 Fulton
Seltzer Albert opr Champion Fibre Co r CR
" Chas J (Nora) ◎ formn Champion Fibre Co h CR
Setzer Ethel lab Ashev Mica Co r 149 Onteoria blvd
" Frances sten Better Housing Program r 12 Swannanoa av
" Georgia (Mrs H E) 1 smstrss Barker Dept Store r 12 Swannanoa av
" Herbert E (Georgia) 1 carp h 12 Swannanoa av
" Rebecca r CR
" Ruby h 36 Elizabeth
" Sara student r 12 Swannanoa av
" Virgil student r CR
Setzler Dudley B chem Am Enka Corp r 201 Brucemont cir
" Earl H asst mgr Stand Oil Co r 201 Brucemont cir
" Harry G (Annie V) 2 formn Am Enka Corp h 201 Brucemont cir
" Pearl slswn S H Kress & Co r 201 Brucemont Circle
*Seventh Day Adventist Ch 27 Beaumont
" Day Adventist Church 248 Haywood
Severance Fred D (Jane) 2 ◎h 295 Murdock av
Severson Carl P (Bertha) 3 clk So Ry r Bee Tree rd
" Lonis r SW
" Roscoe student r SW
Sevier Jos phys 208 Oates Bldg
" Lutie (wid D E) r 56 Oak
" Jos T (Caroline) phys Oates bldg h 166 e Chestnut
" Jos T Jr (Ruth) 2 (Montrealla Quarries) r 166 e Chestnut
" Lyman C (Mary) elec Battery Ignition Co h 144 Montford av
" Mary J ◎ hostess Goldview Cottage h 1 Weaverville rd
" Rollins student r 166 e Chestnut
" Virginia r 56 Oak
*Sewell Susie maid M O Jackson r 24 Clingman av
Sexton Chas H (Elizabeth) 4 h Bing Hts RD 4
" Leroy r Bing Hts RD 4
" Paul H clk Parisien Cleaners r RD 4
" Perry r Bing Hts RD 4
" Roy (Hazel) weaver Bilt Ind r 839 Merrimon av
" *Virgil (Olivia) 4 orderly US Vet Hotp h 147 s Grove

SEYMOUR
" David A (Ella G) 4 ◎ clk The Brunswick r 4 Woodlawn av
" Farris T (Christine) 2 bkpr So Fish Co h 341 So French Broad av
Seys Mary A 1 r 364 Haywood rd
Shackelford Jno W (Nettie) lab US Vet Hosp 27 Craig cir
" Jos T dir WV Transient Center r WV
" Jess (Lyda) ranger Bilt Est h 928 w Chapel rd Bilt
Shackelton Maud K reg nurse h 179 Houston
" Otis G (Minnie) 2 h 179 Houston
Shade Ethel librarian Ashev Normal and Techrs Col r do
Shaffner Roy B (Gladys) colr Ashev Gas Co r 21 E Waneta
Shaft Albert (Laura) Morris-Austin Co r Deaver View rd
" Marcus Morris-Austin Co r Deaver View rd
*Shale Carrie r 6 Magnolia
Shallade Jos G r 15 Mildred av
Shands Jas T opr So Ry Co and WU Tel & Tel Co r SW
" *Henry (Carrie) ◎ packer So Ry h 40 Rector
Shaney Chas M (Alice) 2 base ball player r 76 Brucemont cir
Shank Marie pub sten 801-802 Jackson bldg h 22 Jefferson Apts
Shannon Jno H dep US Marshall res Charlotte NC
Shape Walter A r 454 Depot
Sharp Azalea winder Am Enka Corp r 863 Haywood rd
" D Harrison (Nellie) ◎ (Riteway Gar & Serv Sta) h CA RD 2
" Edw D (Flossie) 2 ◎ h 114 Deaver
" Edwd W (Hattie) ◎ 3 (New Bridge Dairy) h 37 Weaverville rd
" Edwd W Jr student r 37 Weaverville rd
" Evelyn L r 27 Craig cir
" Henry T (Jane) lawyer 609 New Medical bldg h 93 Westover dr
" *Volney (Eva) lab r 10 Latta
Sharpe Arthur E (Mildred) 1 h 26 Lanvale av
" Burgin (Bettie) 3 dr Am Coal Co h 1 Ridge
" Jos H baker Woody Bros Bakery r 454 Depot
" Margaret (A E) 1 twister Am Enka Corp h 26 Lanvale av
" *Priscilla 1 maid Mission Hosp r 128 Pine
" Wm K (Lillian F) 5 ◎ mach mn Stauffer Planing Mill r Glendale av Bilt
Sharpton Edna T (wid Jno L) 2 ◎ h (r) Rock Hill rd BV
Shata Frank J (Sally G) ◎ physiotherapist US Vet Hosp h 27 Chiles av Kworth
Shaver Violet (wid J A) 2 (Community Gro) h 7 Covington
" Wm C carrier US PO r 124 Brucemont cir
" W Clarence (Kathryn) 1 ◎ clk PO h 124 Brucemont cir
Shaw Alice 1 (The Childrens Shop) h 319 Vanderbilt rd BF
" Carl D (Edna E) ◎ h 42 Austin av
" *Christine cook M C Millender r 24 Morrow
" Danl N (Lillie) meat ctr Great A & P Tea Store h 120 Fairfax av
" *Eddie tr dr r 105 Gudger
" *Edgar O (Evelyn) waiter Ashev Bilt Hotel h 95 Hill
" Elwood W (Virginia) 2 h 13 Johnson rd
" *Evelyn (Mrs E S) r 85 Hill
*Shaw Herman shoe shiner Expert Shoe Shine Shop r 36 Eagle
" *Hilliard (Rebecca) (Shaw Coal Co) h 189 So Side av
" Jno C (Cuni) 2 h 37 Water
" *Mattie r 105 Gudger
" Ralph A foremn Sayles Bilt Bleacheries r 69 Charlotte
" *Rebecca (Mrs Hilliard) nurse r 189 So Side av
" W Martin (Martha) 1 dept mgr Sayles Bilt Bleacheries h 1 Dunkirk rd KW
Shawhan Hubbard W (Barnwell R) ◎ h 184 w Chestnut
" Rezin C (Harriette) phys U S Vet Hosp No 60 r do
Sheaffer Theodore F (Esther) 1 clk Ashev Country Club h 510 Merrimon av
*Sheard David (Daisy) hlpr McIntire-Jones Oil Co h 88½ Clingman av
" Del G (wid H W) r 41 Cumberland cir
" *Sarah hsewkr r 29 Clingman av
*Shearer Hester (Mrs H G) r 48 Gudger
" *Horace G (Hester) doormn G P Inn h 48 Gudger
" *Nellie (Richard) maid G A Shuford r (r) 17 Cumberland av

SHEARER see **SHERRER**
Sheckman Phillip (Reva) slsmn r 180 Asheland av
*Shed Mary (wid Jno) 2 r 477 s French Broad av
*Shedd Lela cook r 118 Beaumont
" *Sarah h 118 Beaumont
Sheehan Ernest (Elsie) flour packer Earle Chesterfield Milling Co h 164 Vermont av
" Jas L (Thelma) 1 h 51 Moore
Sheftall Chas (Leo) por Pullman Co r 5½ Dundee
" *Chas (Leo) r 5½ Dundee
Sheland Geo steel wkr Dave Steel Co r Tremont rd WA
" Jas steel wkr Dave Steel Co h Tremont rd WA
Shell Catheryn opr Fox Beauty & Barber Shop r 20 Furman ct
" Eastern Petro Products Inc (W C Shuey agt) Sweeten Crk rd
" East Petro Prod (B F Treadwell mgr) 2 Charlotte
" Serv Sta (J E Spivey opr) 471 Haywood av
" Serv Sta (G H Adams mgr) 121 Patton av
" Serv Sta (J H Stradley mgr) 789 Merrimon av

SHELL see **SCHELL**
Shelmire Beatrice (Mrs Thos) slswn Miller's Dress Shop r Hndville rd
Shelton Arthur (Wilma) 2 painter r 30 Clayton
" Arthur L (Virginia A) 1 r 216 Haywood
" *Chas student 9 Delaware
" Clinton R (Thelma) h 169 Park av
" Clyde (Leila) swtchmn So Ry r 32½ w Haywood
" Coal Yd (W S Shelton) 293 So Side av
" Donald R r 624 Haywood rd
" Dorothy r 345 Patton av
" Earl (Frances) 1 r 17 Girdwood
" Ethel sten r Enka
" Fred (Frances) tex wkr Am Enka Corp r 166 s French Broad av
" *French hlpr Palace Barber Shop r 23 Brick
" *Houston (Sally) 2 ◎ porter Pullman Co h 9 Delaware
" *Jas (Floradine) r 81 Circle
" Jos C (Miranda) (Dixie Cafe) h Enka
" Lee slsmn h 126 Short Roberts
" Lillie B (wid L B) 1 r 624 Haywood rd
" Maude r 128 Short Roberts
" Neal dr city r 345 Patton av
" *Nora G h 50 Adams
" *Paul butler W V Wilson r Midland dr
" *Peter porter r 23 Brick
" Polly h 128 Short Roberts
" Rachael (wid R B) ◎ h 603 Brookshire Bilt
" R Clifton (Pansy) 1 h 287 Hillside
" Sallie h 188 Blanton
" Wm S (Shelton Coal Yd) r 293 So Side av
Shemwell Mary E (wid W W) 2 h 20 Ravenscroft rd

SHEMWELL
" Virginia slswn S H Kress & Co r 20 Ravenscroft dr
Shepard Clinton (Evelyn) 1 opr Beacon Mill h SW
" *Lucile D tchr Mtn St Sch r 20 Hazzard
" *Maud 1 lndrs r 9 Baxter
*Shephard Emma (wid Amos) ◎ h 57 Fulton
" Fred bellmn Webster Hotel r Southside Apts
" Jess F firemn So Ry r 409½ Depot
" *Jno r 57 Fulton
" *Thos cook Co Home
" T Chas (Mattie) 1 h Bing Hts RD 4
Shepardson Katherine (wid C A) ◎ h 142 Edwin pl
" Marian student r 142 Edwin pl
" Ruth r 142 Edwin pl
Shepherd Baxter M slsmn Farmers Tob Warehse h 41 Orchard
" Bertha B (wid Geo) r 17 Warwick rd KW
" Eva lab Am Enka Corp r CR
" Flave G (Willie M) clk Bilt Estate Gen ofc h 41 Anandale av
" *Fred (Pearl) lab Hans Reese Sons h 96 Graham
SHEPHERD GAYLORD O (Emie) 2 ◎ automobile casualty insurance 66 Arcade bldg —tel 1320 h 6 Plymouth Cir (See top lines card B D)
" Harley (Eva) lab Am Enka Corp h CR
" *Isaiah (Mary) 4 cook Depot Dairy Lunch h 24 So Side Apts
" J Fielding credit mgr Sterchi Bros h 17 Warwick rd KW
" Jas F cred mgr Sterchi Bros r 17 Warwick rd
" Josephine (Paul) reeler Am Enka Corp r 6 Pine View rd
" Lillian r 41 Orchard
" *Lucile r 20 Hazzard
" Luther V (Bessie) ship clk Nat Biscuit Co r 57 Liberty Bilt
" Nelson B (Billie) shpg clk Sterchi Bros r 18 Buckingham Court
" Paul A (Josie) h 6 Pine View rd
" Rufus M slsmn Farmers Tob Warehse r 41 Orchard
" Victoria A (wid E A) r Elk Mountain rd
Sheppard Clyde E painter Dan Ingram r (r) Oak
" C Spurgeon (Dicie) farmer Pond rd
" Eloise student r 74 Pearson dr
" Eugene T (Bertha L) ◎ 3 tel opr Caro Pr & Lt Co h 6 Elkmont Ter
" *Fred (Pearl S) 3 lab Hans Reese Sons Inc h 96 Louie
" Fred Jr lab Hans Rees Sons r 96 Graham
" Launa E (wid L F) h Oak (r)
" Lucius F (Maude) 4 ◎ h Oak
" Ralph S carp Dan Ingram r Oak
" Wade H (Austy V) lab city h 74 Pearson dr
" Zelma r 115 Clinton av
Shippy Wm (Katie) jan Ambassador Apts h 235 Flint
Sheptowitch Dessie buyer Bon Marche r 12 Mt Vernon Cir
" Hye slsmn Fields Clothiers Inc r 12 Mt Vernon Cir
" Jeanette sten Better Beer Co r 12 Mt Vernon Cir
" Rebecca (wid Lewis) h 12 Mt Vernon Cir
" Sara sten Maryland Casualty Co r 12 Mount Vernon Cir
*Sherd David (Daisy) lab r 88½ (r) Clingman av
Sheridan Jean L clk Sayles Biltmore Bleacheries h 41 Furman
Sherill Lawrence W (Genell) 1 lino opr Ashev Citizen Times h 10 Cherry
Sherland Mae r 40 Central
" Richd r 40 Central
Sherlen Creasie (wid Henry) r 150 Westwood pl
" Elizabeth r 150 Westwood pl
" W Alfred (Dora) painter h 150 Westwood pl
Sherlin Ada 2 h 228 Waynesville av
" Arthur (Flossie) mech McRary & Son Inc r 102 Tiernan av
" Arthur D (Gertrude) 3 tr dr h 334 Westwood pl
" B Harrison (Maude) ◎ car insp So Ry h 81 Swannanoa av
" Coleman barber r 169 Westwood pl
" Columbus (Mattie) h Lamb
" Fred D (Liddie) 2 tr dr Citizens Trans & Coal Co h 106 Westwood
" Gertrude (Mrs A D) spinner Ashev Cotton Mill r 334 Westwood pl
" Howard mess W U Tel Co r 169 Westwood pl
" Jas messgr W U Tel 169 Westwood pl
" Kenneth (Mary) 1 r 490 State
" Lizy r Co Home
" Oscar (Dora) r 51 Tiernan
" Paul (Marjorie) 4 ◎ (So Garage) h 31 Clifton av
" Robt B (Grace) tr dr L Franklin Inc r 36 Garden Cir
" Ruth student r 173 Wellington
" Thad A (Bessie) 3 ◎ mach So Ry h 173 Wellington
" W Harold (Elizabeth) r 81 Swannanoa av
" W Lester (Edith) 1 tr dr Anderson Trans Co h 41 Millbrook rd
" W Riley (Catherine) 4 lab h 75 Tiernan
" Walter T (Addie) lab So Matress Factory h 185 Louisiana

SHERLIN see **SHIRLEN** and **SHIRLIN**
Sherman Clara C (wid M) 2 h 40 Elizabeth
Sherrell Loyd C (Eunice) slsmn Burrough Adding Mach h 43 Woodward av
Sherrer Reuben H (Georgia T) 2 r 76 Oakwood

SHERRER see **SHEARER**
*Sherrill Booker T (Claudia) 1 bellmn Battery Pk Hotel r 39 Clingman av
*Sherrill David waiter Grove Park Inn h 40 Buttrick
" Frank (Georgene B) 2 ◎ mech Coca-Cola Btlg Co h 157 Chatham rd
" Frank jwlr Carpenter-Matthew r 12 Broad
" Geo D (Victoria J) 1 agt N Y Life Ins Co h 50 Mitchell av
" Geo V lab r 55 Congress
" Hazel nurse Aston Pk Hosp r 67 s French Broad
" J Bedford (Callie) 3 ◎ lab Am Enka Corp h Enka
" Jacob C (Madge) mt ctr Eagle St Mt Mkt r 211 Merrinon av
" Jean h 57 Austin av
" Kathryn (Sherrill Sch of Dancing) r 5 Carolina Apts
" La Bruce (Sherrill Sch of Dancing) r 5 Carolina Apts
" Lawrence W (Genelle) 1 lino opr Ashev Citizen Times Co h 10 Cherry
" Louise C (Sherrill Sch of Dancing) h 5 Carolina Apts
" Mary nurse Sunset Cot San r do
" *Mitchell nt wtchmn Kenilworth Drug St h Beech Hill
" N Frank watchmaker Carpenter-Matthew 12 Broad
" Oscar H (Alda) 1 pntr h 20 Buncombe
" Otis O (Clara L) ◎ firemn So Ry r 72 St Dunstans Circle
" *Rogers r 48 Velvet
" Rufus J ◎ h 109 e Chestnut
" School of Dancing (Louise Kathryn and La Bruce Sherrill) 9-10 Battle Square
Sherror Georgia r 76 Oakwood st
" R H hat blocker Minico Clnrs r 76 Oakwood

SHERWIN
" Williams Co The R Ralph Wilkins mgr wholesale and retail paints varnishes and wall paper 76 Patton av
Sherwood Mildred E (Sherwood Sanitarium) h 226 Edgewood rd
" Sanitarium (Mildred E Sherwood) 226 Edgewood rd
Shieder Geo A (Jessie) ⓪ (Carolina Pharm) h 60 Westwood pl
*Shields Ensie (Mrs W S) r 75 Gudger
" Frank H painter r 55 s French Broad av
" Louis M (Leola) 3 mech W A Wilson Plmbg Co r Hazelmill rd
" *Wm (Ensie) 1 h 75 Gudger
" Zeno Y (Edna) 3 shipping clk Ashev Baking Co h 7 Cornelia
Shiflet Earl B (Eliza) 3 h 47 West
Shigley Henry H (Mabel) 1 pharm Merrimon av Phar h 1 Murdock Apts
Shillinglaw A O dr Bilt Clnrs h Route 3 Ashev
" Geo O (Ruth) 2 asst herdsmn Bilt Dairy h Biltmore Est
" H Tracy (Cora) clk Bilt D Farms Creamery r Bilt D Farms
Shiloh African M E Zion Ch M C McNeely pastor Shiloh rd Shiloh
Shine Jno F (Ruth) 2 slsmn Vulcan Plow Co h 5 Carlbeth Apts
" Ruth (Mrs J F) supt Cannery F E R A r 5 Carlbeth Apts
Shipley Billy enumerator Baldwin Directory Co r 73 Merrimon av
" Geneva R marker French Broad Ldry r 127 New
" Harold R (Mary) 1 bkpr Jarretts Furn Store h 121 Carroll av
" Jno J (Essie M) 1 carp h 127 New
Shipman Chas M (Katie S) 1 section lab So Ry h Rock Hill rd BV
" Donnie r 488 Westwood pl
" Dormer (Essie) ⓪ h 82 Montana av
" Edwd (Christine) 1 washer Am Enka Corp r 30 Stewart
" Essie (Mrs Dormer) weaver Ashev Cotton Mill r 82 Montana av
" Eugene V dr Atlantic Greyhound Lines r Hndville
" Geo r 488 Westwood pl
" Homer S (Hazel) 7 lab City h 488 Westwood pl
" H A (Audrey) 1 clk Langren News Stand r 202 Brevard rd
" Jas M (Lilla) (J M Shipman) h 202 Brevard rd
" J M tobaccos and confectionery 20 Flat Iron Bldg
" O Dale (Vergie) 2 h Emma RD 4
*Shippy Katie (Mrs Wm) maid r 235 Flint
Shirlen Jno H (Minnie) watchmn Beacon Mfg Co h Swannanoa
" J A (Harriet) ⓪ (Shirlens Shoe Shop) h Swannanoa
" Ray (Reva L) mgr Swannanoa Pressing Shop r SW N C
Shirlen's Shoe Shop (J A Shirlen) SW

SHIRLEN see SHERLIN and SHIRLIN
Shirley Benj (Rosa L) 1 police h 28 Woodrow av
" Cora Lee student r 28 Woodrow av
" Irma R r 28 Woodrow av
" *Thos L (Jennie) h 32 Hildebrand
Shirlin Fred O (Nina) 1 ⓪ (Blue Ridge Mach Shop) h 28 Mont av
" Geo C (Mary) ⓪ h 27 Mont av
" Marie r Enka
" Wesley (Evelyn) h Ridge

SHIRLIN see SHERLIN and SHIRLEN
Shirlyn Amanda (wid J B) h 8 Fagg
" Jas L lab Birds Coal yd r 8 Fagg
Shivers Hattie (wid Jas) 4 clnr Swannanoa Lndry h 72 Ralph
Shoaf Jno T (Bertie) h 178 Deaver
Shock Eleanor student r 6 Low Apts
" Mary (wid Herbert) 1 mgr Lerners Shop h 6 Low Apts
" Saml H (Lydia R) fld wkr Ashev Citizen Times r 70 Washington rd
Shockley J Watson (Grace) ⓪ h 1 Cedarcliff rd
" Walter pntr r 83 W Chestnut
*Shoemake Jno (Eva) waiter Grove Pk Inn h 51½ Lee
" *Luther (Mamie) 5 orderly Mission Hospt r 118 Beaumont

SHOEMAKER see SHUMAKER
*Shoffner Albert O (Alice) plmbr h 160 Hill
" Carl V (Courtney) 3 h 263 Montford av
Shoft Myrtle r Sand Hill rd
" Richd A (Allie) 4 painter h Sand Hill rd
Shook Bertha E ⓪ n 50 Woodlawn av
" David M r 166½ Biltmore av
" Dewit W (Lillian) 2 baker Woodys Bakery r 58 Crestmont av
" D L (Zennie) slsmn Swannanoa Ldry r Asheville RD 4
" Edgar B (Daisy) r 32 Cherry
" Elizabeth r 131 s Liberty
" Faye r 31 Lucerne av
" Henry student r 31 Lucerne av
" Herbert (Ruth) 2 dr Dixie Taxi Co r 147 e Chestnut
" Hobart P (Cora) presser Roberts Bros Clnrs r WV
Shook Hosea J (Annie) 3 oiler Beacon Mfg Co h Swannanoa
" Jos B carp r 37 Colonial pl
" Jos S (Victoria) 1 h 29 Springdale av
" J B 223 Patton av
" J Haskew carrier PO r Skyland N C
" J Mitchell ⓪ h 31 Lucerne av
" J S slsmn Blue Ridge Baking Co Fairview rd
" Lawrence clk Earle Chesterfield Mills r 57 Dale av
" Minnie r 147 e Chestnut
" Morris P (Mabel) ⓪ 4 h 57 Dale av
" Ora marker WV Ldry r WV
" Richmond J (Lillian V) mgr Flat Iron Barber & Beauty Shop h Way Place Grace
" S E condr So Ry r Glenrock Hotel
" Sallie K (wid M D) 1 ⓪ h 568 Haywood rd
" Wm M (Gertrude) ⓪ slsmn Brown Chev Co r Leicester
Shooks Billie C (Lola) r 29 Springdale av
" Leon r 29 Springdale av
Shope Adrian E (Eva) 1 h Rock Hill rd BV
" Callie (wid H F) h Swannanoa
" C Hubert Jr student r 67 Cumberland Cir
" C Hubert (Myrtle) slsmn S&S Motor Co h 67 Cumberland Cir
" Eliza (wid M G) r 2 Black Mtn rd
" Esther hsekpr A C Coffey r 58 Edwin pl
" Everette H (Anne) ⓪ (Shope Taxi) h 145 Flint
" Grady (Margaret) 2 h (r) SW dr
" Mary C (wid J B) ⓪ h 39 s French Broad av
" M Hillard (Helen) 3⓪ carp Littleford Lmbr Co h 1 Grassy Branch rd
" Nancy student r WV
" Robt A slsmn Morgan Candy Co r White Oak rd Biltmore Forest
" Roy V (Amy) ⓪ 4 carrier PO h 12 Grassy Branch rd
" Ruth clk Beacon Mill r SW
" Vicey C (wid D A) h 3 Grassy Branch rd
" Wm C (Ina) h 186 Onteora rd
" Wm E (Elizabeth) ⓪ slsmn Brown Mtr Co h 160 s Liberty
" Wm W (Rachel) ⓪ 3 (Quality Service Store) h WV

SHOPPEL
" Wm M (Naomi) 7 painter h 20 Shady Oak rd Bilt
Short Frank B (Blue Ridge Lmbr Co) h 402 Aston Apts
*Shorter Alonzo L (Mary) dr Buncombe Co Schs h 8 Old Haw Creek rd
" *Sydney (Ruth) 3 tr dr h 5 St James Apts
Shortt Clay W student r Haw Creek rd
" Nurel D (Anna) 1 firmn U S Vet Hosp h Haw Creek rd
" Powell N r Haw Creek rd
Shotwell Annie M r 62 Asheland av
" Cafe (L T Shotwell) 75 Biltmore av
" Lonnie T (Annie) 6 (Shotwell Cafe) h 62 Asheland av
" Nannie E r 62 Asheville av
" Randolph K (Mary) 2 ⓪ clk Ottis Green Hdwe Co h 28 Caledonia rd
Showffner Wm H (Alice) ⓪ h 257 Montford av
Shroat Albert r 349 Haywood rd
" Azalea (Mrs H L) inspr Beacon Mill r 25 Millbrook rd
" Harriet reeler Am Enka Corp 349 Haywood rd
" Harry L (Azalea) 2 clk So Dairies h 25 Millbrook rd
" L Vernon (Carrie) ⓪ engr So Ry h 72 St Dunstans Cir
" Polly G (wid A P) 3 nurse h 349 Haywood rd
Shrode Fannie opr Ashev Cotton Mill r 20 n French Broad av
Shuder Myrtle (Mrs Arville) slswn Charles Store Co r 21 Mildred WA
Shuey Wilbert C (Pansy) ⓪ (Western Oil Co) agent Shell Eastern Petro Products Inc h 7 Kimberly
Shuffler N A r Co Home
Shuford Alice student 134 Flint
" Animal Hosp Edwd D (Shuford) 103 Southside av
" Beatrice (Mrs J F) reeler Am Enka Corp r 104 Mont av
" Callie r 218 e Chestnut
" Clarence W (Chester) 2 washer Swannanoa Ldry h Emma RD 4
" *Claude H 1 ⓪ lab Bilt Est r 488 s French Broad av
" *Claude lab Biltmore Est r 122 Black
" Clyde E (Shufords Coal yd) r Emma N C RD 4
" Coal Yd (C E Shuford) coal dlr 184 So Side av
" Edgar B (Sara) ⓪ slsmn h 127 Flint
" Edwd (Constance) 2 (shuford Animal Hosp) h Sweeten Creek rd
" Edward L (Constance B) 2 ⓪ veterinarian h Sweeten Creek rd Arden
" Elizabeth student r 784 Hendersonville rd Bilt
" Frank E (Martha) ⓪ mech h 75 Mitchell av
" Feed (Bruce) bag mstr So Ry h 73 Montford av
" Geo A (Daphine B) 1 ⓪ comm Town of Bilt For r 10 White Oak rd
" Gladys sten U S Vet Hosp r 46 e Chestnut
" Helen student r 784 Hendville rd Bilt
" Jack H (Sudie) mt ctr Independent Mt Mkt 73 Montford av
" Jas F (Beatrice) spinner Am Enka Corp r 104 Mont av
" Liza W (wid R E) 1 lunch rm Bilt Sch h 784 Hendersonville rd Bilt
" Martha E (Frank J) sten Boyd & Chance r 75 Mitchell av
" Mary clk Buncombe Co General Ct r Hdville rd
" Mary Frances phys Flat Iron Bldg r 10 White Oak rd BF
" Pete W (Trilly) 1 bus dr Bilt Scho h 601 Brookshire Bilt
" *Rena 2 maid Ashev Bilt Hotel r 15 Sasafras
" Resh L (wid F L) 1 ⓪ h 28 Pine View rd
" Richard silversmith Dodge Silver Shop r 784 Hndville rd Bilt
" Robt E atty 1 Piedmont Bldg r 784 Hendersonville rd Bilt
" Robt E & W E Piedmont Bldg
" Roberta tchr Swannanoa Sch r Fairview
" Serv Sta Hdville rd
" Walter P (Minnie) 1tch Bilt H Sch h 52 Hillside
" Wayne (Cester) washmn Swannanoa Ldry r Emma N C
" Wm clk A & P Tea Co r 183 Montford av
" Wm E (Cora J) ⓪3 lawyer Piedmont Bldg h 134 Flint
" Wm M student 73 Montford av
" Wm Perry student r 134 Flint
Shuler Fannie ironer Sayles Bilt Bleacheries r 25 Orchard
" Lawrence slsmn Pearce Young Angel Co r Nantahala Hotel
" Lois dom 409½ Depot r do
" Pearl ironer Sayles Bilt Bleacheries r 25 Orchard
Shultz Jack A (Jacquline) 1 brk lyr h 157 Asheland av
Shuman Jno mech St Hwy Shops r 387 Biltmore av
Shumate Doris sec J A Moore h 136 Virginia av w Ashev
" *Frances cook r 117 Gudger
" Ruth sec Arthur A York & Co r 136 Virginia av
" Wm J (Nita G) ⓪ h 136 Va av
*Shumpton Daisy cook Western Hotel r 76 Pine
Shurford Robt E (Mary Emma) 1 ⓪ real est h 14 Melrose
Shute Annie clk Efirds Dept Store r 330 Hillside
Shutt Frances A (Mrs Numa D) asst bkpr Ashev Citizen-Times r 186 s French Broad av
" Reba clk Enka Com Sto 186 s French Broad av
Shuttles Esther M (wid Percival) ⓪ h 65 Austin av
Shytle Carl O 1st leut adjutant to Maj Costin U S N G r Beverly Hills RD 2
Shytle Carl O (Clothilde) 1 ⓪ contr h 6 Shytle rd
" C Taylor (Flora) 2 supt constr State Hwy Com h 36 Vance
" Franklin L student r 16 Haw Creek rd
" Jno H (Nettie M) ⓪ contr h 16 Haw Creek rd
Siceloff Irene S (wid E C) sec Ashev Citizen-Times Co r 29 Ravenscroft rd
" Margaret E student r 29 Ravenscroft rd
Sicha Lawrence lab w Ashev News r 128 Mt Clare av
Sickafus Minnie r 19 Orange
Sides Fred H Jr student r 22 Commodore Apts
" Henry C (Mabel) 2 exp mess h 38 Penn av
" Hubert (Hattie) 4 warper Beacon Mfg Co r SW
" Jacob G (Pauline) 3 mach Ashev Cotton Mills h 20 Orchard
" Mae nurse Norburn Hosp h 22 Commodore Apts
" Mary Anne student r 22 Commodore Apts
Siebold Daisy 3 marker Minico Clnrs h 66 Elm
Sields Mack asst stock mgr Tidwater Sup Co
Sigmon Frances student r 186 s French Broad av
" Geo A firemn So Ry r 428½ Depot
" Irma M r 42 Crestmont av
" *Lawrence (Isabell) ⓪ h 55 Short
" Nancy student r 186 s French Broad av
" Robt L (Edna) 1 condr So Ry h 186 s French Broad av
" Ruby (Mrs T M) spinner Beacon Mfg Co r SW
" Thos L (Geneva F) 1 h 42 Crestmont av
" T Mile (Ruby) spinner Beacon Mfg Co h SW

SIGMUMD
" WM B (Miriam M) phys 408-12 Flat Iron Bldg h 15 Buckingham ct
Signal Corps Natl Guard Fourth Area (C L Strike instr) 15 Federal Bldg

SIKES see SYKES
Siler Archie r 7 Oak
" Clifton K (Elizabeth) 2 (Siler Packing Co) 336 Sulphur Springs rd
" *Hattie cook 19 Eastwood rd BF r 110 Blanton
" Mae r 7 Oak
" Thos H Jr r 7 Oak
" Thos H (Lennie) condr So Ry 7 Boston wy Bilt
Silver Bonnis looper Ashev Hos Co r 171 Druid av
" Creed F (Lillie M) 1 carp h 171 Druid dr
" F A mech Ashev Hos Mill r 1070 Haywood rd
" Guy (Eliza) @ farmer h WV
" Helen slswn Silverman's Dry Goods r 228 Broadway
" Jammie L student r 3 Montrose av
" Lawrence P (Evelyn) mech Browns Garage r 30 Grassy Branch rd
" Lucy r 171 Druid av
" Luther H (Iva P) 5 h 3 Pine Wood rd
" Mildred I clk S H Kress & Co r Woodfin av
" Pauline student r 3 Montrose av
" Thelma student r 3 Montrose av
" T Jefferson (Bessie) 4 h 3 Montrose av
" W Romie (Lillie) 2 napper Beacon Mfg Co h SW
Silverman Al clk Silverman's Dry Goods Sto r 228 Broadway
" Delbert D r 7 Oakland av
" Dry Goods Store (Saml Silverman) 10 Biltmore av
" Flora r 9 Craig cir
" Frank (Essie) 1 junk dlr h 217 Forest Hill dr KW
" Jerome mgr Frank Silverman r 217 Forest Hill dr
" Helen r 228 Broadway
" Max warehse mgr Pollocks Inc r 42 Starnes
" Saml (Silverman Dry Goods) r 228 Broadway
Silvers Alfonzo fcty wkr Beacon Mfg Co r SW
" *Anna Belle r 24½ Short
" Fay H (Bettie) 3 tr dr Superior Coal Co h WV
" *Fred presser r 24½ Short
" *Hazel r 24½ Short
" *Jacob r 24½ Short
" *Jas (Gene) 1 dr Burns Del Co h 253 Flint
" Jas D dr Dixie Cab Co Inc r Woodfin
" *Jno butcher r 47½ Hill
" Julius E (Mattie) 3 lab r 6 Moffatt rd
" Kermon A r 6 Moffatt rd
" *Maurice (Lula) r 11 Lincoln
" *Melvin 5 h 24½ Short
" *Morris r 24½ Short
" Opal M r 6 Moffatt rd
" Vernon lab Beacon Mfg Co r SW
*Simel Wm (Jannie) h 55½ Valley
Simerly Jerry M (Nellie) 1 mach Nat Casket Co h 29 Monroe pl
" LeRoy reporter Ashev Citizen-Times r 29 Monroe pl
*Simeton Cornelia h 389 College
" *L C r 389 College
Simmers Margaret (wid H C) r 75 Blue Ridge av
*Simmons Albert r 75 Ridge
" *Arlander (Essie Bell) r 55 Catholic av
" Bryan lab Am Enka Corp r Enka
" Chas W (Gladys) 1 lab Am Enka Corp h Enka
" Geo C (Lona) r 280 State
" Gussie S (wid D T) @ h 23 Evelyn pl
" *Henry r 55 Catholic av
" Isaac O (Martha) @ h Mt Carmel rd RD 4
" Isabell lab Am Enka Corp r Enka
" *J W (Dora) lab 1 Craven av h 303 Asheland av
" *Jas S (Dixie K) 1 pastor h 33 Jersey
" *Jno (Lillie) lab r 40 Brick
" Lavon r Mt Carmel rd RD 4
" Lora sten Morgan Candy Co r 62 Orange
" L Berkley (Mattie) 1 opr State Theatre h 118 Woodfin
" Margaret sec C E Blackstock r 69 Park av
" *Mary (wid Kenneth) 3 r 34 Weaver
" Ollie lab Am Enka Corp r Enka
" Peggy h 18 Bennett
" Robt P (Geraldine) 2 @ slsmn Atl Ref Co h 37 Westchester dr
" *Sherman (Wilma) chauf r 45 Bartlett
" *Wilma maid 14-24 Eastwood rd r do
" Wesley r 48 n French Brd av
" Wm G (Jennie) @ h 69 Park av
" *Wilma (Mrs Sherman) maid E C Sawyer r 45 Bartlett
*Simms Jas cook Dining Car So Ry r 16½ Eagle
" J Ervin (Maude) 3 dr Swannanoa Ldry h 3 Vermont av
" Robt r Co Home
" *Sarah r 11 Jason
*Simolton Jas lab r 27 Short Sorrell
Simons Magnolia forlady Mtn City Ldry r 401 Biltmore av
" *Saml (Corrie) 2 waiter Oteen Hosp h 67 Mountain
*Simonton Amos (Maggie) 4 @ h 9 Miller
" *Corneta 2 dom h 389 College
" *L C lab r 389 College
" *Margaret cook C R Pike r 9 Miller
" *Walter r 9 Miller
" *Wm M (Annie C) h 6 Short Ivy
Simpkins Catherine r 18 Eola av
" Geo D overseer Collins Mfg Co Inc h Elk Mtn
" *Janie maid Enka r 27 Louis
" Jno C condr So Ry r 18 Eola av
Simplex Gas Producer Co Inc E L Brown pres O W Pettigrew v p and gen mgr L G Sarafian sec-treas gas producers for domestic and commercial use 70 Arcade Bldg
Simpon Evelyn slswmn Simson & Sluder Gro r Sweeten Creek rd Bilt
" Henry J (Eva) 3 mill wkr Brownell Lbr Co h 706 Brookshire Bilt
" Ollie (wid Lee) r Center Bilt
" *Wm (Amanda) lab h 30 Davidson
" Wm B (Lillian M) 1 @ (Simpson & Sluder Gro) h Sweeten Creek rd Bilt
" Adele student r 31 Linden av
*Simpson Allen 2 lab h 207 Asheland av
" *Allie (Mrs R E S) r 125 Gudger
" *Arthur (Azzielee) 2 delmn Ashev Fish Co h 189 Livingston
" Billy r 71 Brevard rd
" *Carrie M dom r 207 Asheland av
" *Catherine maid r 207 Asheland av
" Chas R opr Bilt For Stage Co r Biltmore
" Chas R (Betty) 2 @ bus dr Bilt Forest h Center Bilt
" *Chas (Lena) 3 hlpr Citizens Trans & Coal Co h 207 Asheland av
" David L (Ethel) 1 clk So Ry h 31 Linden av
" Elizabeth (Mrs H L) reeler Am Enka Corp r 118 Swannanoa av
" Emory A (Elouise) clk A & P Tea Co r 123 Montford av
" Ethel (Mrs D L) asst mgr Claxton Sch Lunch Rm r 31 Linden av
" Florine tchr Aycock Sch r 217 Merrimon av
" *Fred dr Citizens Trans & Coal Co r 190 So Side av
" Geo S (Helen) clk So Ry h 70 Ora
" *Guy barber Wilson Barber Shop r 35 Valley
" Hassie (wid Jas) (French Broad Inn) 179 s French Bd av
" Henry B (Eliza C) 1 h 116 Tacoma Cir

SIMPSON
" Howard L (Elizabeth) tr dr Simpson & Sluder Gro r 118 Swannanoa av
" *Irene (Mrs Arthur) 1 r 125 Gudger
" Jas B (Bessie) foremn Three Mountaineers r 41 e Chestnut
" Jas D pres treas Thrifty Juns Pl r 116 Tacoma Cir
" Jas G (Emily) pres Thrifty Jim's Auto Stores h 116 Tacoma Cir
" Jas (Pauline) 4 h Shiloh rd RD 2
" Jas N (Madge) 1 slsmn C L Grigsby & Co h 269 Hillside
" Jeanette student r 116 Tacoma Cir
" Jos N Jr student r 269 Hillside
" Julia (wid J) lab City Wks h 4 Lylac
" *Lake Brkmn So Ry r 22 Palmer
" *Lillie 1 h 5 Brick
" Louise lab City Wks r 4 Lylac
" Luke N (Flora G) 3 firemn Williams Brownell Planing Mill h London rd Bilt
" *Mary r 85 Wallack
" *Mary 3 cook r 96 Mountain
" *Minnie maid Gordon Robertson r 74 Eagle
" Nora M student r London rd Bilt
" *Oscar (Nora) ⓪ h 224 Beaumont
" Robt L (Sylvene) 3 bus boy Battery Park Hotel 47 Pine Grove av
" Robt J (Claudia) condr So Ry Co h 199 s French Broad av
" Robt J Jr r 199 s French Broad av
" *R E (Ollie) lab h 125 Gudger
" *Sallie maid Zephyr Hill San r 96 Scott
" Sluder (Q S) W B Simpson & Hiram Sluder 940 w Chapel rd Bilt
" Vida (Mrs W Hope) tchr Bilt Elm Sch r 599 Hendersonville rd
" Wm B mech Bilt Stage Co r Buena Vista
" Wm H slsmn Auto Part & Gear Co r 116 Tacoma Cir
" Wm H Jr slsmn Auto Parts & Gear Co r Tacoma Cir
" Wm H (Vida) sec-treas Three Points Hdwe Co r 599 Hdville rd
*Sims Agnes 1 ⓪ 31 Hazzard
" *Alma (Eledreg) Bon Ton Sewing Shop r 8 So Side Apts
" Amie (Mrs Minor) burls Beacon Mfg Co r SW
" *Bessie 1 h 19 Sorrell
" *Brice (Alma) Chef So Ry r 58 Bartlett
" *Carl (Ella) 1 jan Inland Press h 5½ Brick
" *Chas cook Colb's Pastry Shop r 14½ Pine Grove av
" *Ethel dom H B Posey r 81 Argyle la
" *Etta maid 51 Furman av r 211½ So Side av
" *Eunice (wid G F) ⓪ 1 maid Oteen Hosptl h 25 Walton
" *Frances maid J P Curran r 329 Victoria rd
" *Henry (Rosa) 1 r 21 Ridge
" *Hoyt dish washer De Luxe Cafe r 41 Magnolia
" James B (Lucille) tr slsmn Stand Oil Co h Virginia av
" Jno B (Lucille) dr Stand Oil Co h 27 Va av
" J Claude lab Bilt Est r Bilt
" J E (Maude) slsmn Swannanoa Ldry r 31 Vermont av
" *Katherine N r 25 Walton
" Laura (wid Jno) 3 2 Hibernia (r)
" *Levornie (Thos) maid r 40 Magnolia av
" Milton (Mary R) 1 ⓪ h Tunnel rd
" Minor (Amie) weaver Beacon Mfg Co r SW
" *Thos (Lavonia) hlpr h 40 Magnolia
" *Virginia cook Saml Corey

SIMS see **SYMMS**
*Simuel Andrew (Dera) jan Monroe Apts h 0 Monroe Apts
" *Dera (Andrew) maid Monroe Apts r do
" *Spencer (Monzalee) 3 lab Hans Rees Sons Inc 56½ Herman av
Sinclair Elizabeth (Mrs E L) smstrs r 128 SW
" E Lawson (Elizabeth) ⓪ carp h 128 SW
" James A (Eva) ⓪ dentist 203-212 Legal Bldg h Lakeview Pk
" Luke (Dorothy) 1 r 149 Onteora rd
" Marie J r 23 Johnson rd

SINCLAIR SERVICE STAS C V Martin agt whol hse Sweeten Creek rd tel 4137 201 Clingman A B Long agt Oak Woodfin E V Going agt Haywood Fairfax av W F Young agt Merrimon av cor Chestnut J M Glance agt 874 Merrimon av Robt L Sesmons agt Patton av and Grove R C Cassada W H Redmon agts Lodge cor Crescent Bilt K M Kibry agt Biltmore av cor Valley W G Davis agt Broadway cor Ocala W E Roberson agt College and Spruce Saml Clingman agt 10 44 Haywood rd F L Echols agt Buena Vista N C Hattie B agt Marshall Hwy Glenn Bryan agt Woodfin N C S W Wyatt agt Oteen N C R S Brown agt Alexander N C C G Roberts agt Pole Creek Candler N C L G Rich agt Weaverville rd Andrew Davis agt Mars Hill John Cody agt Cane River Gilbert Horton agt WV N C Frank Gentry agt
" Sue r 128 SW av
" *Thos (Martha) jan Caro Pr & Lt Co h 119 Valley
*Sines Eledreg (Alma) mgr So Side Apts h 8 So Side Apts
Singer John T (Nell) 2 steam pipe fitter h 295 Woodland dr
" J T bus dr Car Pr & Lt Co
" Nell (Mrs J T) 2 sten Ashev Credit Co r 295 Woodland dr
" Sewing Machine Co J R Williams mgr 4 Wall
Singletury Carrie r 12 Oakland av
" *Alese r 38 Gibbon
" *Sam (Addie) h 38 Gibbon
*Singleton Agnes T student r 10 Phifer
" Broadus E (Lucile) 2 ⓪ h 57 Ridge Crest rd
" B E Mrs tchr Oakley High Sch r 57 Ridgecrest rd
" *Danl (Rossie) ⓪cook T A McCoy h Corbin rd
" *Danl Jr r Caribou rd
" Dellen 3 opr So Bell Tel & Tel Co r 37 Howard
" *Katie r 64 Madison av
" Rossie (Danl) ⓪ maid T A McCoy r Corbin rd
" *Sadie O tchr r 10 Phifer
" Sally (wid Wm) 3 h 44 Yale av
" *Saml (Ida) jan Castanea bldg h 10 Phifer
Sink Minnie M (wid I L) h 2 r Pine View rd
" Sara L r 2 r Pine View rd
Sinton Jno W (Beulah) decorator The Man's Store h 15 Knickerbocker Apts
Sircy J Herman (Theola) 4 ⓪ chauf USV Hosp h 26 Grassy Branch rd
Sisk Claude J (Elizabeth) 5 master Am Enka Corp h 76 Harris av
" Cleveland D (Larada) (Enka Bus Line) h 22 Buckingham Ct Kworth
" *Estelle r 59 Gay
" J Allen (Jessie D) ⓪ (Parks & Sisk) h 83 Gracelynn rd
*Sisney Chas W (Lydia) porter Battery Pk Hotel h 39 Clingman av
Sites Bettie cash Am Enka Corp r 24 The Jefferson
" Kate (wid A B) h 24 The Jefferson
Sitton Ada tchr r 222 Brevard rd
" Ben H (Hattie S) 1 spinner Am Enka Corp r 703 Pine Bilt
" Bert J (Betty E) 4 hauling contr h 703 Pine Bilt

SITTON
" Harry opr Pure Oil Serv Sta Hend rd Biltmore
" Harry (Maxine) tr dr B J Sitton r 703 Pine Bilt
" Helen sorter Am Enka Corp r 703 Pine Bilt
" Hix student t 703 Pine Bilt
" Nevada (wid J M Sitton) r 222 Brevard rd
" Ruth r 703 Pine Bilt
Sitzler Z A r 290 Patton av
Sizemore Asa (Isabell) ⓞ farmer h 40 Grassy Branch rd
" Asa Jr (Vonnie) 2 farmer h 42 Grassy Branch rd
Skelly Maggie Jane h 1 Spooks Branch rd
Skidmore Bldg Haywood rd
" Thos H (Margaret) h 103 Charlotte
Skinner Edna (wid R) bleacher Am Enka Corp r 74 Rumbough pl
Skurkay Jno B phys r 329 Pearson dr
Skyland PO Arthur B Case post master Hdville rd
Skyles S Clarence (Lucille L) 1 slsmn h 41 Dunwell av
" Lucille L (Mrs S C) clk United Variety Store r 41 Dunwell av
Slack Saml H (Emma) ⓞ clk Ottis Green Hdwe Co h 28 Woodfin pl
*Slade Blanche maid V J Tirey r Black Mtn rd
" Robt L 7 Cleveland av
Slagle Harry L (Zora) 2 painter Brown Chevrolet Co r 114 Asheland av
" James S (Dora) ⓞ (J S Slagle Groceries) h SW
" John H Jr (Mildred) night mgr W U Tel Co h 22 Coleman av
" Jno L (Irene H) 2 stove repr h Rock Hill rd BV
" J Hamilton (Ada L) (Slagle Studio) h Brown Bldg 10½ Pack sq
" Martha (wid Richard) r 117 Lyman
" Mildred (John H J) opr W U Tel Co r 22 Coleman av
" Sidney E (Opha) 2 tr dr Beacon Mfg Co h SW
" Martha (wid Dolphus) r 117 Lyman
Slayden Fakes & Co C S Davis mgr 23-25 Hdville rd
*Slater Duncan M (Ida Mae) bellmn Ashev Bilt Hotel h 38 Mountain
" Edythe r Wrennwood
Slaughter A Iantha nurse r 127 s French Broad av
" *Catherine tchr Mtn St Sch r 82 Madison av
Slayden-Fakes & Co Inc C S Davis pres C S Davi Jr v p Emmett J Davis sec-treas 23-25 Hendersonville rd
Sledge Margaret L 1 r 18 Sherwood rd
Sleek Ruth r 143 Linden av
*Sleigh Jas (Eleanor) wkr Conabeer Motor Co h 95 s Grove
Slemp Duncan (Francis) emp Ashev Cotton Mills h 1 w Haywood
" Martha h 5 WV rd
Sligh Gilbert jan Plaza Theater
" *Lillie maid Mellville Edwards r 10 Short
" *Senior cook FC Bowrne r 10 Short

SLIGH see SCHLEY & SLY
Slikker D chf maintenance engr Am Enka Corp h 13 Hillcrest Enka
Sloan Carrie (wid J) h 25 Buttrick
" *Ernest jan Ashev Seed Co r 18 Ivy
" Eunice nurse L A Rockwell r College Pk pl
" Hannah sten Sears-Roebuck & Co r 133 Evelyn pl
" *Jas (Helen) 2 h 17 Wallack
" *Jas r 18 Ivy
" *Jno (Laura) 1 h 18 Ivy
" *Lela dom Velma Hunter r 18 Ivy
" *Leon student r 18 Ivy
" *Mary (Geo) h 85 Black
" *Otis J (Mary) mech h 8 Valley
" *Pearl r 6 r Clingman
" *Robert lab r 6 r Clingman
" *Wm (Mary) ⓞ h 126 Higgins
Sloans *Emma r 34 (r) Clingman av
Stone Eleanor dom 333 Pearson dr r 128 Cherry
Stoop Chas (Carrie) baker Woody Bros Bakery r 58 Crestmont av
" Frank H (Annie) 1 painter h 249 Westwood pl
" Harry A r 58 Crestmont av
" L Aubrey (Annie E) 1 switch engr So Ry h 58 Crestmont av
" Mabel J r 58 Crestmont av
Sluder Arville R (Myrtle) (Palace Serv Sta) h 21 Mildred
" Aubrey L (Lucille) formn Sayles Biltmore Bleacheries h 280 Hdville rd
" Bonnie (Mrs C A) opr So Bell Tel & Tel Co r 1 Oak Grove Apts
" Bros (L C Sluder) plumbing 16 n Market—tel 2417
" Brown (Alice) lab r 68 Park av
" Burgin (Frances) 1 taxi dr h Leicester rd
" Carroll A (Bonnie) 1 dr Superior Clnrs h 1 Oak Grove Apts
" Chas L (Annie F) ⓞ (Chas L Sluder & Co) h 1291 Merrimon av
" Chas L & Co (Chas Sluder & Jno Parker) 19 Broadway
" Christine opr So Bell Tel & Tel Co r 623 Reed Bilt
" Clingman B (Altha) ⓞ h 138 Cherry
" Dock S (Texie) ⓞ bus dr Car Power & Lt Co h 126 Mont av
" D Eugene (Ellen) 3 slsmn Caro Used Auto Parts Co h 173 Hillside
" Dennis R (Macie) 7 ⓞ dr Sch bus h Leicester
" Earl S (Lois S) 1 mgr Charlotte St Service Sta r 795 Merrimon av
" Etta (wid E H) r 255 Sulphur Spgs rd
" Eugene lab Caro Used Auto Parts Co
" Fletcher (Maud) ⓞ inspr Buncombe Co Water & Sewer dept h Vance
" Fletcher Jr student r 35 Vance
" Furn Co Furn Will R Sluder Prop 36 n Lexington av
" Garland spinner Am Enka Corp r 11 Temple
" Glen R asst mgr Palace Serv Sta r 21 Mildred
" Hiram S (Sally) 3 ⓞ butcher Simpson & Sluder Gro Co h 623 Reed (Bilt)
" Jas A (Addie S) 1 bus dr Carolina P & L Co h 58 Mildred av
" Jas D (Barbara) 3 spinner Am Enka Corp h 14 Cowan rd
" Jas L (Mary) carp h Fmma
" Jas M (Gussie) 3 state vehicle insp h 84 Washington rd
" Jas M (Annie Mae) dry clnr Superior Clnrs h 48 Starnes av
" J Pauline bkpr Sluder Bros r 131 Carroll av
" Lawrence C (Sluder Bros) r 68 on Spruce
" Lee r Emma
" Leet (Bertha) 3 ⓞ jailer Buncombe Co jail h Leicester
" Lester L Ruby slsmn Mills Ser Sta r 4 Orchard pl
" Lois r 132 Penn av
" Mae r 372½ Haywood rd
" Mary (wid J A) 1 h 372½ Haywood rd
" Margaret student r 623 Reed Bilt
" Mary Dell clk Am Enka Corp r 4 Mitchell av
" Merkie slswn Darling Hat Shop r 104 Woodfin
" Myrtle (Mrs A R) clk Charles Store Inc r 21 Mildred av
" Nelle r 84 Washington rd
" Pauline nurse md 194 Charlotte r 1 r do
" Ralph (Ida) police r 35 Vance

SLUDER
" Ressie (Mrs Troy B) binder Beacon Mfg Co r Wash av
" Roy B (Eulala) dr Boyd Taxi Co 55 Lee av
" Russell r 372½ Haywood rd
" Samuel R (Sallie) dr Community Coal Co h 17 Michigan av
" Spurgeon R (Mae) 1 supt Fire Alarm System h 68 n Spruce
" Thad (A Minerva) furniture mkr Morgan Mfg Co r Wash av (Woodfin)
" Thelma student r 68 n Spruce
" Troy B (Ressie) 1 ⓪ foremn Nat Casket Plant h Wash av (Woodfin)
" Vernon C (Agnes F) 1 carp Sayles Bilt Bleacheries h Le-an-Hurst rd BV
" Virginia beauty opr Dentons Dept Store r 58 Mildred av
" Wm R (Savanna) (W R Sluder Furn) h 7 Coleman av
" W R Furn Store (W R Sluder) 36 n Lexington
Sluter Linnie smstrs Minico Clnrs & Ldry r 48 Starnes
*Sly Ada (wid H P) h 10 Short
" Beulah (wid Eugene) h Rambler cot Sunset ter
" *Eunice r 10 Short
" *Gilbert r 10 Short
" *Hampton P r 10 Short
" *Lily r 10 Short

SLY see **SCHLEY** and **SLIGH**
Small Animal Hosp
Smalls Carolyn r 13 Buttrick
Smart Allie M cosmetic slswmn r 60 Brownwood av
" Irene r 69 Magnolia
" Janice student 165 Broadway
" J Woodrow (Ella M) 1 r 343 Riverview dr
" Leander P (Pearl) 2 h 343 Riverview dr
" Pearl (Mrs L P) r 343 Riverview dr
Smather Marvin r 22 Tremont
Smathers Clifford S (Belle) 7 ⓪ police h 5 Ala av
" Coal Co Fairview rd Biltmore
" Coyle F (Susan) ⓪ asst supt Natl Casket Co h 21 Fulton
" Frances student r 120 Gracelynn rd
" Francis W (Wynelle W) sec Jno Van Klink h 33 Druid dr
" Frank C (Elizabeth) 1 pastor M E Ch So h WV
" Fred I (Rosamond L) ⓪ (J L Smathers & Son) h 22 Ravenscroft rd
" Fred L student r 22 Ravenscroft rd
" G Sibley (Kitty B) 1 dentist 5½ Pack sq 598 Hdville rd
" Geo H (Daisy R) lawyer 41-45 Am Nat Bnk bldg h 4 Holnwood rd
" Henry C sten Armour & Co res Alexander N C
" Ira B (Bessie L) lab Champion Fibre Co r CR
" James C (Katherine) lawyer 12th flr Jackson bldg r 120 Gracelyn rd
" J Bat (Joe Lena) 1 ⓪ lawyer 12th flr Jackson bldg h 120 Gracelyn rd
" Jas L Jr clk Car Coal & Ice Co r 291 Haywood
" Jno E (Mary E) h 36 Macon
" J L & Son (Fred I Smathers) 27 Broadway
" Lillian F (Mrs W M) exec sec Travelers Aid h 199 Haywood
" Lois r 120 Gracelyn rd
" Margaret student r 22 Tremont
" Maude r 20 School rd
" Nannie M (wid J R) ⓪ h 5 Marcellus
" Oda emp Occidental Life Ins Co r 253 Riverview dr
" Oswald K clk Grove Park Phar r 21 Fulton
" Pauline tchr Claxton Sch r 36 Macon av
" Pearl r 4 Ormond av
" Rex S (Essie) 2 ⓪ agt Occidental Ins h 22 Tremont
" Robt H (Katharine L) ⓪ lawyer Jackson Bldg h 67 Westover dr
" Thos A (Bernice E) 2 ⓪ wkr Am Enka Corp h 59 Herron av
" *Tom F (Delia) ⓪ jan Woodfin Apts h 1 Norfolk
" Virginia cash Creighton's Inc r 21 Fulton

SMATHERS WILLIAM E sec T C Autrey Ins Agcy r 5 Marcellus
" Wm M (Lillian F) 1 ⓪ farmer h 199 Haywood
" & Smathers lawyers Jackson bldg
Smelcer Lola maid 68 Craggy r do
*Smiley Eliza (C H) r 370 Depot
*Smith A D h 224 Flint
" A J Detc Plce Dept City Mkt bldg—tel 2593-J
" A Eva h 53 Tiernan
" Ada 1 opr Sou Bell Tel & Tel Co r 79 Merrimon av
" Alan A slsmn N Y Life Ins Co r 150 Hillside
" *Albert J lab r 25 Beech
" *Alda r 101 Broad
" *Alex r White av SH
" Alice r 29 Spears av
" Alice ⓪ h 22 Majestic av
" Alma B r 162 Flint
" Andrew (Ola) h Leicester rd RD 4
" Andrew A (Georgia) 1 ⓪ linemn Caro Pr & Lt Co h Old Craggy rd RD 4
" Andrew H (Maude) weaver Ashev Cotton Mills h 65 Logan av
" Andrew J (Mary) police City h 2 Princeton dr
" *Anna cook R A White r 14 Hazzard
" *Anna ⓪ h 211 s Beaumont
" Anna M (wid D W) h 162 Flint
" Annie r 6 Princeton dr
" Annie (wid Norman) weaver Ashev Cotton Mills h 5 Factory Hill
" *Annie r 29 Valley
" *Annie (wid Wm) h 178½ Livingston
" *Annie B cook J B Anderson r 46 Pine Grove av
" *Annie M maid R M Wells r 17 Herman av
" Arabella (wid W J) ⓪ h 1 Midway
" Archey (Valree) 3 emp Bilt Est h Brevard rd
" Arlus winder Am Enka Corp r 6 Princeton dr
" Arthur clk Dixie Stores r Dryman Mt rd RD 4
" Arthur (Mary E) h 24 Hanover
" Arthur B (Olive) 1 h Vt av
" Austin (Mary) 1 r 47 n Ann
" *Axel (Lorene) 1 ⓪ porter Gulf Serv Sta h Caribou rd SH
" Bachus J r 13 Beaverdam rd
" Beatrice (wid F S) ⓪ h 150 Hillside
" *Beatrice (Mrs W M) cook H B Steele r 196 Pine
" *Benj waiter Pig'n'Whistle r 52 Clemmons
" *Benj (Laura) 3 jan Ray F Ingle h 29 Valley
" Benj M (Lucy E) supvsr So Ry h 30 Ora
" Bernard R (Edith W) 1 ⓪ phys 202-12 Haywood bldg h 32 St Dunstans rd (See Page 134)
" Bertha r 16 Toxaway
" *Bertha maid 21 Austin av r do
" *Bertha dom r 28 Mountain
" *Bertie cook W C Shuey r 176½ Grove
" Bessie sten Johnson-Rollins & Uzzell r Maxey Apts
" *Bessie 1 r 14 Hazzard
" Betty r 70 Kenilworth rd KW
" Beulah maid 6 Westwood rd r do
" Bill lab Frank Silverman r WV
" Blanche sorter Swannanoa Ldry r 216 Patton av
" Bonnie opr Chesterfield Mill Co r 5 Factory Hill

SMITH
" Bonnie L clk Caro Pr & Lt Co r Dryman Mt rd RD 4
" Boston (Gladys) 2 h 143 Beaumont

SMITH BRETNEY (Mary Elizabeth) 2 ⓞ sec Swannanoa Ldry h 71 Tacoma cir—tel 6780
" Bros Gro (H J-L M and G D Smith) Emma
" Byron F (Gertrude) 1 agt Pioneer Pyramid Life Ins r 74 Linden av
" C Courtland student r WV
" C Lindsay auto mech Swannanoa Ldry r 54 Charlotte
" Callie C sten Metro Life Ins Co r 37 Carter
" Carl waiter Grace Cafe r 682 Merrimon av
" *Carl delmn Hughey's Mkt r 103 Clingman av
" Carl (Jessie) 7 ⓞ h 82 Joyner av
" Carl E waiter Grace Cafe r 682 Merrimon av
" Carol J (Wilma R) r 100 Moody av
" Carole V (wid W J) 2 r 2 Boston Way Bilt
" Carrie (Mrs C D) 4 ⓞ maid J S Adams r Bing Hts RD 4
" Carrie M r 155 Reed
" Carroll W cook Ashev School r 112 Blanton
" Carter H (Smith Trans Co) r Lenoir N C
" Chan (Carrier) 3 ⓞ h Bing Hts RD 4
" Chas r 332 Beaumont
" Chas r 585 Montford av
" Chas student r Emma RD 4
" Chas r 473½ s French Broad av
" Chas (Rachel) ⓞ h River View rd RD 4
" Chas B (Lassie) 4 h River View rd RD 4
" Chas L stockmn S H Kress & Co r 206 e Chestnut
" Chas M (Charlotte) ⓞ h Emma RD 4
" *Chas S (Mabel) r 31 Grail
" Chas T (Isabelle) 1 ⓞ (Hillside St Gro) h 305½ Hillside
" Chas W (Ione) 3 slsmn Vanity Slipper Shop r 72 Montview dr
" Chas W Jr student r 72 Montview dr
" *Chase (Louise) 2 hlpr Ashev Baking Co h 14 So Side Apts
" Christine r 55 s French Broad av
" *Christopher maid E G Hester r Haw Creek
" Clara (wid H M) r 323 Patton av
" Clarence r 11 John
" Clarence r 96 Hill
" Claude Durham (Genevieve) ⓞ h 4 Southwood rd
" Cling W (Della) 3 h Old Craggy rd RD 4
" Clyde r 391 Broadway
" Columbus (Adeline) 1 emp Am Enka Corp h Grove
" Coleman R (Bessie) 4 h High
" Cordie (wid J S) 1 r 35 Atkinson
" *Corine cook Jas Westall r 55 Circle
" Crayton r 54 Central av
" D Fonzo (Nito) 2 ⓞ carrier P O h 251 Va av
" D Paul asst mgr Eckerd's Drug Store r 152 Flint
" Dallas student r 6 Princeton dr
" David (Annie) h Thompson Bilt
" David A 4 h 55 s French Brd av
" David W (Emma T) ⓞ slsmn Dillard Realty Co h 86 Mitchell av
" Dennie L (Evelyn) 2 h 17 Toxaway
" *Dewey waiter Castle Night Club r do
" Dewey (Susie) 33 dr Ashev Seed Co h 32 Buttrick
" *Dorothy tchr night sch r 54 Congress
" Dosie (wid Wm) r 50 Dorchester av
" Douglas fnshr Hans-Rees Sons r 169 Park av
" E contkr Rhododendron Pk r
" E Burgin (Vavia) mech Caro Pr & Lt Co h Emma RD 4
" E Darrell r 8 Crown
" E Darrell Jr engr r 8 Crown
" *E Manson ⓞ h 9 Ashton rd
" E Marshall 1 dr Caro Pr & Lt Co r 33 Old Haw Creek rd
" *E Roy (Mamie) barber h 31½ Asheland Av
" E Wallace (Edna D) 1 Assoc Press opr Ashev Citizen-Times r 48 Merrimon av
" Earl N (Rosa M) ⓞ h 26 Randolph
" Earle H (Nellie A) h 37 Colonial pl
" *Early lab S Sternberg & Co
" *Early (Rosa) lab Hans-Rees Sons h 19 So Side Apts
" Edna (wid M D) 3 winder Am Enka Corp r 1 Burton
" Elijah W (Mozell) caretkr Rhododendron Pk Club Hse WA
" Eliza (Mrs R E) shaker Minico Clnrs & Ldry r 228 Rankin av
" Elizabeth r 29 Cumberland av
" Elizabeth nurse Ashev Mission Hosp r 40 Arlington
" *Elizabeth 1 dom h 5 Brick
" *Elizabeth r 86½ Eagle
" Elizabeth E osteopathic phys 412-14 Wach Bk & Tr Bldg h 83 Tacoma cir
" Ella (Mrs Jack) lndrs Mountain City Ldry r 59 Choctaw
" *Ellabell (Mrs J H) ironer Minico Clnrs & Ldry r 96 Hill
" Ella Mae sec S M Cathey r 29 Asheland av
" Ellis H (E Victora) h Emma RD 4
" Emmitt H cook J S Adams Bing Hts r do
" Ernest E phys 15 s French Broad av r do
" *Erskine r 11 Chunns Cove rd
" Estelle (wid J F) 1 ⓞ h 25 Starnes av
" Ethel r 53 w Haywood
" *Ethel (wid I K) 3 cook r 4 Gaston Apts
" Etta (wid W E) ⓞ r Haywood rd cor Deaverview
" Eugene (Gladys) opr Ashev Hos Mills r 6 Princeton dr
" Eugenia (wid A H) ⓞ h 184 e Chestnut
" *Ezell (Violetta) waiter Grove Pk Inn r 54 Congress
" F Logan (Laura E) ⓞ h 100 Moody av
" F Otis (Roel) slsmn Standard Brands h 4 Rossmoore Apts
" F Stacy sec T C Smith & Co r 150 Hillside
" Fannie (wid R W) h 37 Carter
" Fay (Mrs P L) 1 slswn Bon Marche r 58 Maple Crescent
" *Fletcher (Hattie) 1 lab 15 Owens al
" *Florence r 84 n Liberty
" Florine slswn S H Kress & Co r 29 Asheland av
" Floyd r 169 Park av
" Floyd J (Ruby) 3 watchmn So Ry h Emma
" Floyd M (Ruby) ⓞ r Emma RD 4
" Frank r 1 Burton
" Frank with Am Enka Corp r 36 Montview dr
" *Frank delmn Hughey's Mkt r 11 Jason
" *Frank (Syntha) 2 porter Sears Roebuck & Co r 49 Madison av
" Frank E r 28 Nelson
" Fred N (Annie) 1 Caro Pr & Lt Co h 29 Cumberland av
" Furman W (Virginia) 2 ⓞ swtchmn So Ry h River View rd RD 4
" G Mason (Helen R) 2 ⓞ slsmn Auto Parts & Gear Co h WV
" G Mason Jr student r WV
" Garrett D (Verlie) 1 (Smith Bros Gro) h Emma RD 4
" Gaston F (Thelma L) 5 mech S&S Mtr Co h Edgewood rd BV RD 2
" Geneva r 5 Factory Hill
" Geneva maid 90 Unadilla KW r do
" Geo plmbr r 30 s French Brd av
" *Geo h 20 Clemmons
" Geo (A Alice) 3 furn wkr h Woodfin av WF
" Geo E chauf 10 Lane r do

SMITH
" Geo M (Vera M) ⓪ shoe slsmn h 16 Lookout dr
" *Georgia 2 lndrs r 20 Clemmons
" Gertrude opr Bilt Plaza Beauty Shop r 59 Asheland av
" *Gladys maid A H Johnston r 54 Congress
" Gladys A shaker French Broad Ldry r 58½ Swannanoa av
" Glenn (Ellie) 1 r 35 Hall
" Godfrey r 42 Sunset Prkwy

SMITH GORE PHARMACY (INC) Salley's Drug Store 83 Patton av—tel 1824-1825
" Graydon sten Beacon Mfg Co r 26 Arden rd
" *Grace r 14 Hazzard
" Guernsey D (Cora) 3 (Spring Dairy) h Bilt Dairy Farms
" H Benj (Bill) 3 ⓪ farmer h Old Craggy rd RD 4
" H Glenn (Loula S) 1 inspr So Ry h 115 Carroll
" H Glenn Jr student r 115 Carroll av
" Hamilton G (Alma C) 4 mach Am Enka Corp h McPherson av
" Harold r Dryman Mt rd
" Harold (Lena) lab h 141 a Weaver
" Harold D (Virginia) wks Hans Rees Sons h 45 n Ann
" Harold G (Labor Lunch) r RD 4
" Harrie Delle opr So Bell Tel & Tel Co r 223 Haywood
" *Harvey (Annie) h 86½ Eagle
" Hazel (Mrs Clay) reeler Am Enka Corp r 3 Knight pl
" *Helen r 43 Circle
" Helen E sec Saml J Fisher r 309 Aston Apts
" *Henrietta r 8 Gudger
" *Henry r 108 s Grove
" Henry J (Jennie) 5 ⓪ (Smith Bros Gro) r Bing Hts RD 4
" Herman C (Marjorie L) 1 miller h 15 Bearden
" Hester 4 h 16 Toxaway
" Hilliard (Bonnie) 1 h Elizabeth
" Horace W (Georgia) 1 opr Beacon Mfg Co h 10 North
" Howard (Muriel) r 39 Central av
" Hoyt tr dr r 55 s French Broad av
" Hugh S (Grace) 1 mech French Broad Ldry h 23 Oakley pl
" *Ida (wid Colonel) maid 225 e Chestnut
" *Irene maid r 30 Olive
" Isaac D (Bertha) slsmn Palais Royal h 54 Charlotte
" Isabel C (wid R S) h 5 Oak Park rd
" Itley (wid E G) 5 h Old Craggy rd RD 4
" J Alton (Myrtle) 2 waiter D Gross h 56 s Ann
" J Clyde (Arettia) 3 tex wkr Beacon Mfg Co h SW
" J Homer winder Am Enka Corp r Grove
" J Kelly (Sallie) barber Pack Sq Barber Shop r 54 Central av
" J Roy (Candis) ⓪ sta mgr Ashev Ice Co r 50 Dorchester av
" J Warren (Idelle) 1 dir vocational ed Am Enka Corp h 70 Lucerne av
" *Jack (Ella) hlpr Citizens Trans & Coal Co r 59 Choctaw
" *Jack (Lois) orderly Mission Hosp r 265 College
" *Jack (Thelma) 2 hlpr Brown Chev Co r 110 s Grove
" Jack (Van) agt Union Bus Terminal r Langren Hotel
" Jack B (Martha) servmn Freck Radio & Supply Co h Emma
" Jack H (Elsie) 1 v p mgr So Appalachian Tel Co r Vanderbilt Hotel
" *Jackson r 64 Graham
" Jackson M (Etta L) ⓪ mgr G C Crisp & Co h CR
" Jas h 42 Sunset Prkway
" Jas r WV
" Jas spinner Am Enka Corp r 76 Park av
" *Jas lab r 178½ Livingston
" *Jas r 29 Valley
" *Jas hlpr Kirby Serv Sta r 30 Oliver
" Jas (Elsie) 4 r 53 w Haywood
" Jas (Mary) 1 ⓪ pastor Gospel Hall h 173 Dorchester av
" *Jas (Louise) h 40½ Curve
" *Jas (Virdie Lee) 1 porter Eckerds Drug Store r 128 s Grove
" Jas E (Estelle) 2 h Circle
" Jas M (Ethel H) 3 ⓪ h 62 Edwin pl
" *Jas P chauf r 75 Congress
" Jas S (Stella) farmer h Oak View rd
" Jas T slsmn Stand Oil Co r 35 Charlotte
" Jane M (wid J G) r 3 Ridgeway dr
" *Janie dom M S Rose r Arden
" *Janie (wid W) 1 h 60 Valley st
" Jay r Emma RD 4
" Jennie r Emma RD 4
" *Jennie (wid L) r 27 Max
" Jerry M (Louise) ⓪ h 19 Cedar Bilt
" Jesse (Pearl) 5 dr S Sternberg & Co h 19 John
" Jno painter r Bing Hts RD 4
" Jno 3 overseer h Beacon Mfg Co SW
" *Jno firemn So Ry r 9 Louie
" *Jno r 54 Choctaw
" *Jno plastr r 27 Valley
" *Jno cook Cat'N'Fiddle r Taswell
" *Jno lab h 399 So Side av
" *Jno r 1 Max
" *Jno waiter r 32 Brick
" *Jno lab r 27 Valley
" *Jno (Charlotte) r 34 Hazzard
" *Jno (Ella) 1 h 67 Black
" *Jno (Ida) 5 lab So Ry h 31 Pine Grove av
" Jno A (Virginia) ⓪ gro Swannanoa h do
" Jno B (Jo) 2 comp The Inland Press h 253 Riverview dr WA
" Jno G (L Marie) farmer Bing Hts r do
" Jno H (Ella) r 96 Hill
" Jno H (Ethel) 2 (Grace Shoe Shop) h 852½ Merrimon av
" *Jno H (Evelyn) wtchmn Ambler Hts San h 9 Knob
" Jno J (Brown & Smith) r WV
" Jno M (Mary) 1 ⓪ (Labor Lunch) h Dryman Mt rd RD 4
" Jno M (Mittie D) ⓪ slsmn Bledsoe Realty Co h 202 Charlotte
" *Jno R Jr (Anna) ⓪ bellmn Ashev Biltmore Hotel h 17 Herman av
" *Jno W (Rachel) r 17 Herman av
" Jos E (Lillie) 2 lab City h 120 w Haywood
" *Josh (Jennie) lab h 18 Gaither
" *Julia h 15 Fagg
" Kanie r 37 Carter
" Katie r Old Craggy rd RD 4
" Katie r 120 w Haywood
" Kelton r Emma RD 4
" *Kresswell (Lillie Mae) 1 ⓪ chauf E G Hester h 17 Old Haw Creek rd
" L C and Corona Agency P D Jarrett mgr 29 Electrical Bldg
" *L C (Susie) 3 dr Ashev Seed Co h 26 Buttrick
" L Wyatt (Hazel) 1 slsmn h 393 Merrimon av
" Lane student r 559 Broadway
" Larkin M (Eula) 4 ⓪ (Smith Bros Gro) r Emma RD 4
" Laura C sten Wach Bk & Trust Co and notary r 1 Midway
" Lee (Mary) mech Am Enka Corp r 24 s French Brd av
" Lee J (Bess C) supvsr U S Forestry Serv h 70 Kenilworth rd KW
" Lee J Jr r 70 Kenilworth rd KW
" Lemar (Bertha) ydmn Ashev Cotton Mills h 205 Logan av

SMITH
" Lena r 84 Hall
" Lena (wid R P) h 29 Asheland av
" Leonard L tr dr r 23 Oakley pl
" Lester A (Myrtle) 2 r 19 Cedar
" Lester F (Leona) 4 brklyr h 54 Ind av
" Lillian 1 smstrs r 13 Catawba
" Lillie (wid Lee) 1 looper Ashev Hos Mills h Manilla
" *Lois maid H C Dodge r Oteen
" Lolecta S tchr Woodfin Sch r 30 Ora
" *Lonnie lndrs Mission Hosp r 381 College
" *Lorine (Axel) 1 r Caribou rd SH
" Lou ⓞ farmer h Ferry rd
" *Louise cook 1 Dunkirk rd h 26 So Side Apts
" *Louise r 60 Valley
" *Louise S r 70 Adams
" *Luetisha (wid Louis) h 72½ Ralph
" *Luther 2 ⓞ jan Hans Rees Sons h 16 8Fayetteville
" *Luther (Susie) bootblk Liberty Shoe Shop h 8 Lincoln
" Luther J (Bessie) trk dr h 165 Euclid av
" *Luther Jr porter W Ashev Bowling Alley r 168 Fayetteville
" M Etta inspr Bilt Dairy r Bilt Est
" *McKeever (Blanche) butler E G Hester r 17 Haw Oreek rd
" Mabel student r 559 Broadway
" Mabel student r WV
" Malcolm (Oteen Soda Shoppe) h Bev H
" Mamie r 165 Euclid av
" Mamie cook 95 Bartlett r do
" Mamie h 11 John
" Margaret tchr Park av Sch r 83 Tacoma cir
" *Marie (wid C F) h 109 Valley
" Marjorie r Old Craggy rd RD 4
" Martha 5 h 333½ Asheland av
" *Martha smstrs r 77 Pine Grove
" *Martha A (wid J D) 3 h 30 Olive
" Marvin F (Wilma) 2 h 55 Onteora rd
" Mary waitress New York Cafe r 7½ Hanover
" Mary maid 111 Biltmore av r do
" *Mary 2 cook M M Leonard r 92 Congress
" Mary (Mrs Austin) slswn Hollywood Shop r 45 n Ann
" Mary (Mrs R F) sec-treas Jack Rabbit Mtr Exp r 46 Linden av
" Mary (Mrs W P) topper Ashev Hos Mills r 1400 Haywood rd
" *Mary (wid Jno) r 36 Beech
" Mary (Mrs Lee) waitress Battery Park Hotel r 24 s French Brd av
" Mary E (Mrs Arthur) clk Sands & Co r 24 Hanover
" *Mary L student r 32½ Pine Grove av
" Mary Louise student r 42 Sunset Prkwy
" Mary R tchr Ashev Sr High Sch r 184 e Chestnut
" *Mathew (Cornelia) 6 waiter Pig N Whistle r 52 Clemmons
" *Matthew (Myrtle) 1 lab r 10 Smathers la
" *Mattie r 19 Congress
" *Mattie maid 421 Biltmore av r do
" Mattie (Mrs W H) opr Etta's Beauty Shop r Fairview rd
" *Mattie (wid Frank) r 189 Beaumont
" Maude (Mrs A H) weaver Ashev Cotton Mills r 65 Logan av
" Maude (wid E C) r 26 Oak
" Melle tchr Swannanoa Sch r 140 Washington
" *Middie lab S Sternberg & Co
" Mildred r Dryman Mt rd RD 4
" *Millard C (Emma) 2 r 41 Ralph
" Millard L (Sarah M) 5 (West Ashev Trans Co) h 60 Haw Creek rd
" Minnie nurse Sunset Cottage San r do
" *Minnie L r 25 Beech
" Mittie D (Mrs J M) slswn Denton's Dept Store r 202 Charlotte
" Moina r 223 Haywood
" Moody (Zora) 2 wks Hans Rees Sons h 321 Patton av
" *Mozelle maid 14 Pickwick rd r do
" *Myra h 31 Phifer
" Myrtle r 7½ Hanover
" N B (Rachel) h 332 Beaumont
" *Nancy r 9 Knob
" *Nannie 3 cook h White av SH
" Nathan h 166 Barnard av
" *Nettie (wid Jno W) ⓞ h 181 Fayetteville
" *Norman waiter Appalachian Hall r 54 Congress
" *Norris r 103 Valley
" Oliva r 1 Linden av
" *Oliver lab r 25 Beech
" Orrie r 149½ w Haywood
" Oswald L sparyer Hans Rees Sons r 23 Oakley pl
" *Otto emp E G Hester r Haw Creek

SMITH PAUL E (Lucile) ⓞ (Southern Garage) h Pisgah View rd WA RD 3
" Paul J (Clara G) ⓞ lawyer 808 Jackson bldg h Old Haw Creek rd
" Paul L (Fay) 1 formn Am Enka Corp h 58 Maple Cres
" Perch ⓞ r SW
" Perch Jr r SW
" Phillip (Mary) 1 h 15 Owen al
" *Phillip (Ruby) lab Hans Rees Sons h 103 Clingman av

Smith Plennie H (Kathleen) 2 dr Biltmore Dairies h 80 Allen
" Porter hlpr Muse Transfer r 205 Logan av
" Pritchard r 53 w Haywood
" Quinca (wid L L) 1 ⓞ opr So Bell Tel & Tel Co h 118 Deaver
" *R Cleve (Ura) lab h 32½ Pine Grove av
" R E (Eliza) mech Cazel Motor Co h 228 Ran-Kin av
" R Emmett Audit Co (R E Smith) 400 Wachovia Bk Bldg
" R Sharpe Jr r 5 Oak Park rd
" *Rachel (Mrs J W) hlpr S Sternberg & Co r 17 Herman av
" Ralph bkpr Ashev Junk Yd r Dryman Mt rd RD 4
" Ralph B student r 130 Hudson
" Ralph D (Verlena) 3 painter h 155 Reed Bilt
" Ralph W (Leah E) 3 firemn Am Enka Corp h Enka
" *Raymond (Maggie) 7 chauf St Genivieve of Pines h 192 Livingston
" Raymond lab Hans Rees Sons h Center av
" *Reala (wid Lee) r Thurland av
" *Rebble r 8 Gudger
" *Regainer delmn Pinner's Drug Store r 18 Clemmons
" *Richd A pharm Y M I Drug Store r 29 Eagle
" Richd B (Jeannette E) 1 slsmn Reusing Light & Refrigerating Co h 25 Buckingham ct Kworth
" Richd E asst mgr Great A & P Tea Co r 140 State
" Riley W (Elva) mgr S & W Service Sta r Leicester
" Robt r Bing Hts RD 4
" Robt student r 130 Evelyn pl
" *Robt lab W G Thompson r 32½ Pine Grove av
" Robt (Adelaide) ⓞ farmer h Grove
" Robt E solr Caro Pr & Lt Co r 309 Aston Apts
" Robt Lee (Lillian) 4 lawyer and state comander D A V h 26 Cumberland Cir
" Robt P ⓞ supt Ashev Presbytery h 48 St Dunstans rd

SMITH

" Robt R (Vergie) 1 ⓪ doffer h Edgewood rd Enka
" Roel (Mrs F O) sec Morris Plan Bk r 4 Rossmoore Apts
" *Roscoe (Helen) 1 r 159 Burton av
" Rose (wid J H) ⓪ h CR
" Ross W (Ruby) brkmn So Ry h 31 Penn av
" Roxie (wid G W) h 7½ Hanover
" Roy steel wkr Dave Steel Co
" Roy E (Beulah) 1 mech h 14 Starnes av
" Roy E (Dorothy E) dr Oteen Bus Line h 24 Old Haw Creek rd
" Ruby r 53 w Haywood
" *Ruby maid 26 Buckingham ct r do
" *Ruby r 54 Congress
" Rufus L (Mabel) 3 firemn A F D h 19 Avon av
" *Ruth maid J A Sinclair r 27 Madison av
" *S H Mrs r 28 Cedar Cliff rd
" S J colr Moskins Cred Clothing Co
" *Sallie h 11 Chunns Cove rd
" *Salome (wid W) 2 h 123 Valley
" *Saml lab r 25 Beech
" Saml r 11 Madison av
" Saml M (Mary) ⓪ lab S Sternberg & Co h 110 Black
" Sarah 1 sten City Hall r 10 Woodley av
" *Sarah (wid J H) r 1 Max
" Sarah E student r 30 Ora
" Silas S (Myrtis) 1 attndt Highland Hosp h 559 Broadway
" Sue r 197 Broadway
" *Susie maid R E Miller r 27 Max
" Sylvia instr F E R A Cannery r 5 Oak Park rd
" *T C waiter Eatwell Cafe r 32 Brick
" T C Co (T C Smith drugs whol 10-16 s Lexington av
" T Carlisle Jr lawyer r 29 Spears av
" *T S presser Minico Clnrs & Ldry r 32 Grail
" Thelma r 35 Atkinson
" Thelma 3 r 2 Smathers la
" Theo B (Lottie) dr Dixie Cab Co h 115 s Liberty
" Theo J (Novelle) 2 ⓪ barber Central Barber Shop h WV
" Thos student r Emma
" Thos r Co Home
" Thos B (Maggie) 1 lab Bilt Est h do
" Thos B Jr lab Bilt Est r do
" Thos C r 70 Kenilworth rd Kworth
" Thos C (Lillie M) ⓪ trader h 62 Craggy av
" Thos C (Madge B) ⓪ (T C Smith Co) h 29 Spears av
" *Tinnie (wid Wm) maid 110 Brevard rd r 101 Burton
" Vavia (Mrs Burgin) tex wkr Am Enka Corp r Emma RD 4
" Vera r 96 Hill
" Vera (Mrs L G) 2 h 69 Riverview rd
" Verlena (Mrs R D) opr Mt Mitchell Hos Mills r 155 Reed Bilt
" Vibrant J (Sophia) ⓪ (Smith's Trans Co) h 83 e Chestnut
" Virginia A sten Saml J Fisher r 309 Aston Apts
" Virginia R sec nurse O N Donnahoe r 93 Unadilla
" *W A (Annie) h 14 Hazzard
" W Jennings (Mafra H) 3 electrn h 207 Courtland pl
" W Jesse (Dovie) 2 ⓪ carp h Emma RD 4
" *Walter (Ella) brkmn So Ry h 54 Congress
" Walter W (Eleanor F) light tndr So Ry h 236 Forest Hill dr KW
" *Waneta r 9 Knob
" Whitefoord G r 177 Cumberland av
" Whitefoord I (Dorothy B) 2 ins 322 Haywood Bldg h 177 Cumberland av
" Wilfred unit chairmn Community Schs of Ashev r 29 Spears av
" Wm B (Elizabeth) 4 painter h 130 Hudson
" Wm (Jeanne) clk Great A&P Tea Co r 117 s French Brd av
" *Wm (Mary Lou) 2 hlpr Brown Chev Co h 99 Clingman av
" *Wm (Mettie) 5 emp Depot Cash Gro h 512 Depot
" *Wm (Nancy) lab h 25 Beech
" Wm B h 309 Aston Apts
" Wm C (Florence) spinner Am Enka Corp h Brevard rd
" Wm F (Margaret M) wtchmn Bon Marche h 16 s French Brd av
" Wm H (Mattie) barber Etta's Beauty Shop h Fairview rd
" Wm H (Elizabeth) spinner Am Enka Corp h Enka
" *Wm H (Marie) 1 dr Stand Oil Co h 108 s Grove
" *Wm M (Beatrice) ⓪ cook h 196 Pine
" Wm M (Laura) ⓪ h Old Craggy rd RD 4
" Wm M Jr r Old Craggy rd RD 4
" Wm M (Moleta) 5 millwright Sayles Bleachry h 29 1st Bilt
" Wm O (Esther) 1 wood wkr Nat Casket Co h 391 Broadway
Smith's Trans Co (Vibrant J and Carter H Smith) 101 s Lexington av
" Wm P (Mary) h 1400 Haywood rd
" Wm R student r 30 Ora
" Willie Bell r 96 Hill
" Z T slsmn A&P Store r 24 Hanover
" Zettie (wid A F) ⓪ h 140 State
Smithson Sarah (wid Noble) 3 ⓪ sec Zebulon Weaver h 12 Haw Creek rd
" Wm C r 51 Ramoth rd
Smithwick Jas (Annie W) carp h 118 Cumberland av
Smoke Charley clk Eckerds Drug Store r 291 Haywood
Smoky Mtn Camps & Tours Inc T W Alexander pres Judith Alexander vp and treas E H Hildebrand sec 51 Battery Park av

SMOKY MTN DISTRIBUTORS INC F C Atkinson pres H H Barnard vp J W Compton sec beer distributors Sweeten Creek rd Biltmore—tel 84

Smoky Mtn Serv Sta Isaac W Minus mgr 740 Haywood
" Mtn Stages Inc bus terminal J W Wright prop 323 Lexington av
" Mtn Stages C R Ross mgr 11½ Biltmore av
" Mtn Tours Co W F Bridgers mgr scenic tours 51 Battery Park av
Smoyer Jno H (Bess C) 1 auditor Bowen Henderson h 30 Norwood av
Smyre Arthur L (Dura) ⓪ bgemn So Ry h 60 Hanover
Smyre Fred W r 60 Hanov 4
Smythe Audrey h 35 Dunwell av
Smythe Mae E (Mrs Marion E) sorter Am Enka Corp r 51 Asheland av
" Marion E (Mae E) 1 h 51 Asheland av
" Aline Cone winder Am Enka Corp r 35 Dunwell av
Snedeker Ralph (Margarette) slsmn Richbourg Mtr Co h 61 n French Broad av
Sneed Margaret (Mrs J S Jr) r Bing Hts RD 4
" Mary R (wid C T) r 168 Brucemont cir
*Snelson Doyle B (Jessie May) 1 jan city h 25 Pine Grove av
" Effie h 3 Rockcliff pl
" Ferd R (Lucy) 4 flagmn So Ry h 1066 Haywood rd
" Frances sten r 40 s French Broad av
" Jos R (Elsie) 3 fctry wkr Am Enka Corp h 14 Mears
" Lettie r 152 Pearson dr

SNELSON
" Marcus (Ola) 1 barber Palace Barber Shop) h 24 Chatham rd
Snell Isabelle r 82 Anandale av
" Mary sec Sam P Burton & Son r 443 Beaucatcher rd
Snider Clingman C (Lois E) 4 ◎ shipper Am Enka Corp h Johns
" Jesse (Clenard) 6 night wtchmn Craggy State Camp No 3 h Oak
" Sarah E (wid J H) r Johns

SNIDER see SNYDER
Snipes J Curtis clk Dixie Store Enka r 158 Brucemont Cir
" J Eugene (Pauline) supt Dixie Stores h 158 Brucemont Cir
" Jas E (Freda) tr dr Middlemount Gardens r W Ashev RD 3
" *Jno (Bessie) cook Tingles Cafe r 89 s Grove
" Jno W (Margaret) 2 slsmn J D Earl Co h 16 Cullowhee
" Mary V (wid T E) h 26 Merrimon av
" R Glenn (Katherine B) lawyer and sec-treas Jno M Geary Co h 225 Forest Hill dr KW
" Ralph T student r 158 Brucemont Cir
" *Robt r 96 Scott
" Roosevelt (Mary) clnr So Ry r 96 Scott
" Theron H clk Dixie Store Enka r 158 Brucemont Cir
Snodgrass Chas M (Sue) h 45 Millbrook rd
" Clarence r 45 Millbrook rd
Snotherly Della (wid J T) ◎weaver Ashev Cotton Mills h 78 w Haywood
" Ferrell (Ruth) 1 r 78 w Haywood
Snow Edwd E (Willie May) 1 pastor Haywood St M E Church S h 249 Haywood
Snowden Bettie Jo sten bkpr r 56 Asheland av
" J Clarence (Mabel L) ◎ condr Pullman Co h 25 Forest Hill dr KW
" Jos lab r 105 Eagle
" Mabel (Mrs J C) tchr Newton Sch r 25 Forest Hill dr
" *Saml M (Nannie) ◎ h 15 Ivy
" *T W r 46 Hazzard
Snyder Albert r Emma
" Alvin L (Dorothy) 2 engr Am Enka Corp h 23 Salola
" Ambrose A (Minnie) 2 ◎ elec Caro Pr Lt Co h Wash av
" Benj (Beatrice E) 7 ◎ guard State Hwy Dept h Jackson av
" Dorothy C student r 33 Richmond av
" Dwight exec sec The Hospital Care Assn Inc res Durham N C
" Furniture Co (Wm T Snyder) 415½ Haywood rd
" Fred (Rosemond E) trav slsmn r 188 Charlotte
" *Geo r 6 Edwin pl
" Goldman J student r Jackson av
" Gordon G r Wash
" Gus Andrew r John
" Harry r Emma
" Hershel C (Cora) 1 tr dr A & P Tea Co r 9 Nevada av
" Hobson J student r 45 Weaverville rd
" Jos R ◎ h John
" Jno W (Alma) 1 ◎ rd wkr C W A h 45 Weaverville rd
" June (wid Chas) r 2 Unaka av
" Lawrence M (Maude) 3 painter h Olivette rd RD 4
" Mary student r Olivette rd RD 4
" Mary r 15 Mt Vernon cir
" Minnie dom r 81 State
" Minnie (wid A) hsekpr r 81 State
" Norman B lab r 66 Chunn Cove rd
" Pauline (wid Geo D) (Biltmore Plaza Beauty Shop) h Biltmore Inn
" Richd (Agnes) 2 ◎ farmer h High
" R Howle (Rachel M) 1 h RD 1
" Susie (wid J E) 3 dom h Emma
" Wm T (Clara) ◎ (Snyder Furniture Co) h 33 Richmond av

SNYDER see SNIDER
S O Service Sta (W E Ford mgr) 873 Merrimon av
Soesbee Albin R (Ruby V) wtchmn U S P O r 23 Belmont av
" Aston F r 102 Rumbough pl
" Grover W (Anne) 3 mach Am Enka Corp h 102 Rumbough Pl
" Grover W Jr r 102 Rumbough pl
" Jas C (Virginia) 1 spinner Ashev Cotton Mill h Emma rd CRG RD 4
Soelsby Dock H (Agnes) 4 frt packer So Ry h 100 Hazel Mill rd
Soelsby Robt L packer Chesterfield Mill Co r 100 Hazel Mill rd
Sofley Charlotte student r 297 s French Broad av
" Flonnie L sten U S Forestry Serv r 297 s French Broad av
" Marian student r 297 s French Broad av
" W Bennett (Annie 1 engr So Ry h 297 s French Broad av
Solary Jeanne clk r 12 3 w Chestnut
Speranza (wid J G) h 123 w Chestnut
" Leno J stone msn r 123 w Chestnut
" Lily r 123 w Chestnut
" Mary student r 123 w Chestnut
Solesbee M Decator (Sadie) 1 clk T L Threlkeld h 15 Elkin
" Wm L (Laura) ◎ h 22 Sevier
Solesby Lowell E (Maude) 3 dolphur Ashev Cotton Mill h 23 Deaver
Solignac Leila r 377 Merrimon av
Solomon Dora (wid Theodore) r 2½ Austin av
" Jessie R slswn Denton's Dept Store res Arden N C
" Rufus C (Ruth) 2 dept mgr Montgomery-Ward h 11 Woodward av
" *Theresa maid J L Burns r 174½ South Grove
Solorn Alice (wid Thos) nurse U S V H h 12 Oakland av
Somers Carl (Somers & Somers) r 141 White Fawn dr
" David r 141 White Fawn dr
" Fred C (Ruby) 3 mgr Dixie Stores h 141 White Fawn dr
*Sommers Jno K (Evelyn) ◎ h 20 Dundee
Sondley Reference Library (Phelena Dickey librarian) 705 City Hall
Sonin Edward r 61 Maney av
Soper Morris A judge U S Circuit Ct of Appeals res Baltimore Md
Sormiento Inez S 1 packer FERA h 624 (r) Haywood rd
Sorrells Alice sten r 23 North View
" Alma (wid Frank nurse r 23 Arlington
" Arthur R clk So Fish & Gro Co r 23 North View
" Bros Gro (Coleman & Mark Sorrells) 550 Fairview rd
" *Cannon (Dora) 2 clnr So Ry h 44 Scott
" Clyde L (Geneva) 2 bkpr So Fish & Gro Co h 50 North
" Coleman B (Sallie) 4 ◎ h 31 Baldwin
" Edna (wid Claude) 4 h 52 Mt Clare av
" Edwd slsmn T G Moseley Used Car Sales Co r Solola w Ashev
" Emory D (Effie) 5 lab h 13 Long
" Ernest E (Kathleen) 1 clk h 121 School rd
" Fannie h 373 So Side av
" Flora (wid M W) r 201 Va av
" Garland delymn Murdock Groc r 52 Mt Clare av
" Harry W (Crystal) bus dr Ashev Enka Bus Line h 15 Blair

SORRELLS
" Ida L ⓪ apt mgr h 83 Baird
" Inez clk G A Digges Jr r 56 Hillside
" J Curtis slsmn Fields Clothers Inc r Fairview N C
" James clk OK Cash Store No. 1 r 23 North View
" Jas R clk So Fish & Gro Co r 23 North View
" Jas T (Selena) ⓪ slsmn Coca-Cola Btlg Co h 19 Jarrett
" Jennie Ray (wid Edwin) 1 r 184 Woodfin
" Madge 1 waitress Vicks Grill r 162 Charlotte
" Mark L (Jessie) 1 (Sorrells Bros Gro) h 37 Baldwin
" Rachel r 13 Black Mtn rd
" Roland r CR
" Roy clk Murdock Av Gro r 52 Mt Clare av
" Roy A r 31 Baldwin
" Rufus Z (Ida) ⓪ (So Fish & Gro Co) h 23 North View
" *Dora maid W M Farr r 44 Scott
Sossamon Paul D dep U S Marshall r Langren Hotel
*Souber Fred r 30 Short
" *Henrietta cook Nantahala Hotel r 25 Congress
" *Mary 1 r 30 Short
Soul Raymond (Rebecca) 2 (Vick's Delicatessen) h Rankin av
Southall Sarah J (wid A H) r 167 SW av
*South Ashev School B T Beatty prin Dalton
" Atlantic Investment Corp (D T Lamb & Wayne N Bramlett) 201 Flat Iron bldg—tel 298
Southeastern Radio Supply Co M I Heller 28 Broadway
" Express Co B R Harrison gen agt Biltmore N C
Exp Co Garage W M Pender gen agt 396 So Side av
" Express Co J H Jones gen agt 118 Patton av
" Underwriters Assn R A Bragg engr 237 Arcade Bldg—tel 5358
South Eulos W (Buna) 1 agt Met Life Ins Co h 23 White Fawn dr
" Garage (P E Smith) 299 Haywood rd
Souther Chas student r 56 Anandale av
Southerlin W Hugh agt Life & Casualty Ins Co of Tenn r 31 Elizabeth
Southern E A (Lona) 2 ⓪ mgr Souther Pool Room h Fletcher
" Gussie sten Chairmn Co Comr r 1 Ravenscroft rd
" Isabelle M asst sec-treas Ashev Ice Co r 56 Anandale av
" Jas L (Cora) 1 h 924 w Chapel rd
" *Lairnia cook h 83 Pine
" Lucile student r Fletcher
" Wilkie P (Leta) tr dr H J Sutton & Co r 71 Woodrow av
" Wm E slsmn Stand Oil Co Filling Sta cor Coxe and So Side av
" Wm K (Thelma) carp h 258 Hendersonville rd Bilt
" Appalachian Tel Co Inc J H Smith v p and mgr 206 Taylor Bldg—tel 823
" Bell Tel & Tel Co district plant ofc T M Earle mgr 253-54 Arcade Bldg—tel 9030
" Bell Tel & Tel Co F G McGann dist traffic mgr 238-39 Arcade Bldg—tels 9050-9051
" Bell Telephone & Telegraph Co Howell C Barwick dist mgr business ofc 84-86 Grove Arcade dist traffic ofc 238 Grove Arcade dist plant ofc 254 Grove Arcade F G McGann dist traffic mgr T M Earle dist plant chief
" Broom Mfg Co J L Widman pres 745 Biltmore av

SOUTHERN BUSINESS SERVICE (James M McCormick) multigraphing mimeographing addressing and letter service 118 Arcade bldg—tel 1306 (See top and bottom lines card B D)
" Cafe (Zeb Capuano) 68 Patton av
" Dairies Gary E Hughes mgr 252-256 Patton av—tel 326
" Dairies Valkyrie Farm C L Rackley mgr Candler N C
" Discount Corp U G Speed pres and treas E C Sawyer v p M A Bisbee cash 10 Church
" Fish & Gro Co Inc E L Sorrells pres and treas R Z Sorrells v pres C L Sorrells secy ofc 428 Depot
" Foot Clinic (W B Allen and L A Owen) 30 Page av
" Garage (P E Smith) 24 hour garage service and auto repairing 299 Haywood rd—tel 229 (See cards B D and Page 43)
" Mills Prod Co Mose Rubenstein mgr 16 Broadway
" Paper Products Co Inc J L Widman pres 745 Biltmore av
" Oil Stores Inc J M Green mgr 3 e Haywood rd
" Railway System division hdqtrs and passngr sta 401 Depot W F Cooper supt Frank Mulvaney chf clk to supt J D Moss train mstr J F King road mstr J C Morris train mstr J W Greenwood chief dispt B W West night chief dispr E L Turbyfill sta mastr L C Bradley depot tkt agt; frt depot nr McDowell st viaduct Bilt R R Frank agt div frt office 216-17-18 Miles Bldg A K Orr div frt agt claim dept pass sta J P Goodman claim agt city tkt ofc 2 Page ave R D DeButts asst gen pass agt O C Wilson city passngr agt shops Victoria rd extd N C Nelson
" Railway System R H De Butts asst gen passenger agt O C Wilson city ticket agt A K Orr div freight agt 2 Page av Arcade Bldg 317-168-766
" Ry Passenger Sta Biltmore O P Earle ticket agent Plaza
" State Bank J H Manley pres W F Kilpatrick cash 120 Patton av
" Workshop Sch of Expression and Arts Laura Plonk dir r 83 Edgemont rd
Southside A M E Zion Ch G W Hunt pastor 196 So Side av
" Apts 219 So Side av
" Barber Shop Henry Wright mgr barber shop 190 So Side av
" Beauty Parlor (Grace Abel) 2 So Side Apts
" Cash Store (Lewis Linn) 332 So Side av
" *Clnrs Hibert Buyers mgr 240 So Side av
" Salvage Co (Bascom Street) 391 So Side av
" Service Sta (David Prysock) 177 Southside av
Sowers Baxter r 101 Riverview dr
" Bobby wrapper Ashev Baking Co r 101 Riverview dr
" Janie (wid B R) 2 h 101 Riverside dr
" Josephine student r 101 Riverview dr.,
Sox Jas Q (Mary) 3 h Valley View
Spain Alice r Hendersonville rd
" J Andrew (Lula W) mgr checking rm Bon Marche h 19 Colonial pl
" Theresa (wid Pinkney) ⓪ h Hendersonville rd
" Willie r Hendersonville rd
Spake Billy student r 166 Montford av
" Lloyd A (Thelma) shoe reprmn Biltmore Shoe Shop h Bushbee N C
" Mae (wid R A) nurse n 226 Broadway
" Maggie E (wid P H) r 23 Haw Creek rd
" Mary Lee student r 226 Broadway
" Wm r 166 Montford av

SPAKE
" Wm student r 226 Broadway
Spannbrock G dept mgr Am Enka Corp h 10 Hillcrest Enka
Spann Jos D (Lydia) 5 ⓪ h 5 Kellogg Hill rd
Spalding Susie ⓪ h 19 Henrietta
" Hewitt student r 34 Woodward av
" Jeannette r 218 Forest Hill dr KW
" Louise student r 34 Woodward av
" Mary G (wid Alex) ⓪ h 218 Forest Hill dr KW
" Raymond L (Genevieve) 1 ⓪ fire ins Wachovia Bk h 34 Woodward av
Sparks Billie dom Nantahala Hotel r do
" Chas r Emma
" Hickey (Zadie) lab r 45 Tiernan
" Hiram G (Lennie) 7 Hans Rees Sons Inc h Emma
" Jas r 343 Patton av
" *Jno (Lula) lab r 55 Valley
" J S (Bessie) dr Red Top Cab Co r 12 Dunwell
" Jno taxi dr h 12 Dunwell av
" Mamie (wid Carter) ⓪ spinner Ashev Cotton Mill h 87 Deaver
" Roy r 87 Deaver
" Spurgeon S (Ruby) 3 slsmn Sands & Co Inc h 312 Sulphur Spgs rd
" S G (Bessie E) h 12 Dunwell pl
*Speaks Buster lab Banner Whse 39 Ralph
" *Ernest r 39 Ralph
Spear Gro (J E Spear) Emma RD 4
" Lila clk Jax Cigar Stand r 90 Charlotte
" Jno E (Clemmie) ⓪ (Spear Gro) h Emma RD 4
" *Saml (Mamie) r 61 Herman av
Spearman Carolina nurse City r 244 e Chestnut
" *J J (Martha) ⓪ tchr Lenoir Sch h 174 s Grove
" *Martha tchr Lenoir Sch r 174 s Grove
Spears Berry R (Annie) yardmn Montford Park h 107 Asheland av
" Geo (Gladys) dr Blue Bird Taxi Co r 111 Asheland av
" *Hattie h 195 s Grove
" J H ⓪ h 144 Flint
" Jas W (Irene) ⓪ farmer h 12 Edgehill av
" Lila clk Fowler & Clarke h 1 King James Apts
" Ralph D (Marguerite) 1 asst recrtr U S N Recrtg Sta h 67 Anandale av
" Richard C (Ressie) h 343 Hillside
" Sadie S (Mrs E W) cash & hostess The Tavern r 200 Haywood
" Sanford E (Autrey) dr Dixie Cab Co Inc h 105 Asheland av
Speas H Orrin (Nell) 1 ⓪ slsmn Brown-Williamson Tob Co h 84 Woodward av
Speck Beulah M r 25 Weaverville rd
" Jas F (Vertner C) farmer h 25 Weaverville rd
SPEED U G (Sarah T) ⓪ pres Caro Ind Bk h 1 Stuyvesant rd Bilt Forest
Speedometer Serv 49 Coxe
Speer Nelson E (Ruth H) r 2 Garden Ter
" Wm tchr Ashev Sch r Ashev sch
Speirakis Louis (Mary) 2 (Louis Lunch) h 129 s Liberty
Spell Marthelle supt Pisgah San r Loma Linda Col
*Spells Richard (Josephine) ⓪ jan h 112 Clingman av
Spence Harry r 68 5th av
" Nelson E slsmn Glasgow Stewart Auto Sup r 6 Bowling Prk rd KW
" Sallie (wid Harry) h 68 5th av
*Spencer Cleo r 116 s Beaumont
" Fred (Ordie) weaver Beacon Mfg Co h SW
" Jas H (Lois K) mgr G R Kinney Co h 4 Joan Apts
" Ordie fnshr Beacon Mfg Co r SW
" *Ridgelow W lab Hans-Rees Sons r 66 Adams
" Sara L sec J B Greene r 394 Merrimon av
*Spicer David A jan Lakewood Apts r do
" Jno W (Maline C) chf clk Wach Bk & Tr Co r 699 Haywood rd
" M Wayne clk r 102 Merrimon av
Spielman Laura B r 88 s French Broad av
*Spight Jas chauf MacLean A r Houghton pl
" *Jennie maid r Houghton pl
" *Wm C (Ollie A) 1 orderly U S Vet Hosp 153 Blanton
Spillards Mary nurse r 165 Biltmore av
Spillars R Luther painter Nash & Dalton r Fairview rd Bilt
Spinks Cecil E (Margaret) 1 h 4 Floyd Apts
" Jesse J (Mary) 1 slsmn Pollock's Shoe Store h 21 Central av
Spinning Wheel (The) (Clementine Douglas) hand weaving and gifts Lakeshore dr LVP
Spirakis Luise (Mary) 2 (Luise Place) h 129 s Liberty
Spiro Robt H (Eoline P) 3 ⓪ h 81 Westwood pl
Spivey Alden r Azalea N C
" Arthur J maintenance mn Buncombe Co water & sewer dept h CR rd
" Aubrey spinner Beacon Mfg Co r Azalea N C
" Augusta (Mrs L B) ⓪ tel opr So Ry Co h 15 Brucemont cir
" Benj lab Vandus M Mahan r Azalea N C
" Blake (Cathryn) 1 attnd Shell Oil Co serv sta r County Home rd
" Clarence L (Madge) engr So Ry h 87 Moody av
" D Leonard (Clemmie) opr Oasis Service Sta r 112 Mont av
" Frank (Agnes) pressmn Miller Press h RD 4
" Fred A h 35 Hall
" Fred T (Maude) 2 ⓪ (Terminal Lunch) h Elida rd RD 4
" Helen r Azalea N C
" Hoyt L (Bertha) 3 ⓪ slsmn Sinclair Oil Co h RD 3
" J Frank adv slsmn r 83 Olney rd
" Jasper C (Jessie) 1 lab h 45 Hall
" Jerome (Dora J) ⓪ opr Oasis Serv Sta h 108 Mont av
" Lawrence B (Augusta) ⓪ swtchmn So Ry h 152 Brucemont cir
" Lela M opr So Bell Tel & Tel Co r 45 Lanning
" Louise (Mrs Roy L) bkpr Singer Sew Mach Co r RD 4
" M Adelaide r 45 Lanning
" Madge (Mrs C L) slswn Miller's Dress Shop 87 Moody av
" Margaret G r 35 Hall
" Margaret W tchr r 152 Brucemont cir
" Mary E student r 45 Lanning
" Mary E (wid L D) 5 res Azalea N C
" Maude r Elida Gap RD 4
" Naomi (wid T M) ⓪ h Elida Gap R D 4
" Nell smstrs Caro Rayon Products Co r 235 Rankin av
" Ollie (wid W L) r 65 Swannanoa av
" Porter O r 35 Hall
" R Harrison (Mary) sheet metal wkr H W Kindler r Hazel Mill rd
" Robt L (Ina) carp h 45 Lanning
" Robt L Jr opr police radio sta WGST r 45 Lanning
" Roy E (Louise) foremn bindery Miller Press h RD 4
" Walter M (Bertie) 2 ⓪ pressmn Jarrett's Press h Dryman Mt rd RD 4
" Wm T (Mary) 1 r SW
Splonge Martha student r 33 Black
Spradlin Martha r 68 Tremont
Sprague Wm D r 153 Cumberland av
Spridlin Mary R (wid Wm H) r 320 Westover dr
Spring Dairy (G D Smith) Bilt Dairy Farms Bilt Est
Springer Elizabeth writer r 25 s French Brd av

SPRINGER
" Fred C (Lula E) ⓪ carrier P O h 15 Ambler rd RD 2
" Lula E (Mrs F C) tchr E R E r 15 Ambler rd RD 2
*Springs Maggie maid The Piping Hot Tea Room r 42 Hazzard
" *Saml S (Zadie) 1 jan Ashev Citizen Times h 158 Blanton
Sprinkle A Perry (Mary) 1 pastor Craven St Bapt Ch h Emma
" Amy C (wid WC) ⓪ h WV
" Arthur (Cora) labr Nat Casket Co h RD 4
" Chas N (Bessie T) 2 ⓪ phys Weaverville h do
" Chas N Jr student r WV
" David H (Verna B) h Mulberry
" Everett pastor Victory Bapt Ch
" G Hubert (Mae) 2 tex wkr Am Enka Corp h 34 Galax
" Gldys student r Olivette rd RD 4
" H Rex (Ethel) 2 mgr Frederickson Motor Exp r 118 Swannanoa av
" Helen lndrs Swannanoa Ldry r 4 Knight pl
" Horace r Emma
" J Ruth reporter Ashev Merchants Assoc r Carter RD 1
" Jos A (Ruby) 2 carder Ashev Cotton Mills r 294 Westwood pl
" Letus E (Amy) 5 brkmn So Ry h Olivette rd RD 4
Sprinkle Loy H (Sallie Kate) bus dr h Carter WF
" M Jas (Tennie A) 1 h Carter WF
" Mabel sorter Am Enka Inc r 129 Dorchester av
" Mabel tex wkr Am Enka Corp r 26 Mich av
" Minnie B (wid L C) 1 h Carter W F
" W Tweed (Elizabeth) 3 hlpr chem dept Am Enka Corp h Hickory
" Walter G (Verna) 2 ⓪ slsmn Manhattan Linen Sup Co h Burnsville Hill rd
" Weldon R (Mary A) 2 opr Sinclair Fill Sta Grace r Mulberry
" Wesley B (Sadie L) 2 pastor New Bridge Bapt-Ch h Wash av WF
" Wilburn T (Mabel) 1 presser Superior Clnrs h Emma
Sprinkles Liston (Malinda) 1 dr Nat Casket Co h 22 Weaverville rd
Spros Patldros mgr Patton Av Hatters & Shoe Shine Shop h WV
Sprouse Cora marker Mtn City Ldry r 57½ Burton
" Della (wid Mart) h 89 Tiernan
" Eva (wid B) h 29 Madeline av
" Everette opr Mt Mitchell Hos Mills
" F Stuart (Lillie) carp h 372 So French Brd av
" Frances maid Grove Park Inn r Sunset Hall Grove Park Inn
" Howard W (Gertrude) mech Smky Mtn Stages h 41 Vance
" Jas r 2 Penn av
" Jno ⓪ h 2 Penn av
" Louis M r 134 Hanover
" Louise 1 slswn r 157 Ashland
" Robt L 1 parking mn Biltmore House r 89 Tiernan
" Robt L (Althea) 6 h 40 Anandale av
" Ruth inspr Sayles Bilt Bleachries r 69 Furman
" Zennie (wid J C) 2 h 134 Hanover
*Spurgeon Saml (Carrie) 1 minister h 180 Hill
" *Wm clnr Pullman Co r 53 Gaston
" *Spurgin Anna maid J W Little r 469½ s French Broad
Spurlin Jno M (Mary P) h 359 So French Brd av
" Max L (Rebecca) 1 (Super Serv Sta) r 118 Woodfin
Spurling Craig r 91 Nev av
" Hortense student r 91 Nev av
" R L (Mayme) 1 inspr sanitary dept City h 91 Nev av
" Ruth clk S H Kress & Co r 91 Nev av
Square Cash Gro (H R Rubin) 169 Valley
Squires Richd student r 194 College
" Van (Florrie) clk Tumble Inn h 194 College
Staack Louise (wid Rudolph) hse kpr 1384 Haywood rd r do
Stackhouse Anna r 33 Fulton
" Chas D (Clara) 1 h 33 Fulton
" Clara J (Mrs C D) checker French Broad Ldry r 33 Fulton
" Helen r 33 Fulton
" Julian P (Louise) 1 ⓪ condr Pullman Co h 48 Ridgelawn rd
" Ruth C r 17 All Souls Cres Bilt
*Stackston Ola maid 25 Longview rd r do
Staffon Clarence r Bing Hts RD 4
" Clayton r Emma RD 4
" Jno B (Vera) 2 ⓪ painter h Emma RD 4
" Lizzie r Bing Hts RD 4
" Louicelle r Emma RD 4
" Nicholas (Laura) h Bing Hts 4
Stafford Elizabeth (wid Jos) r 188 Charlotte
" Forest (Ila M) 2 h CR RD 4
" Jack F (Lena D) slsmn Pearce Young Angel Co h 20 Albermarle rd
" Novella r WV
" Robt V (Gussie) 3 ⓪ farmer h WV
" Willie C sten Ashev Country Club h r 180 Merrimon av
Staggs Cordelia (wid H J) r 36 Holland
" *Julia h 468 s French Brd av
Stakias Alex (Bonnie M) 7 h 109 Sherwood rd Kworth
" Andrew (Bonnie) 7 h 30 Forsythe
Stallings Calvin E (Mayona) installer So Bell Tel & Tel Co h 21 Harrison
Stamas Jno waiter Friendly Cafe r 92½ Patton av
Stamey Doc H (Nettie) 1 carp h 9 Covington
" Evelyn hskpr 93 Choyes r do
" Everett r 9 Covington
" Jno W (Martha) 1 h 166½ Biltmore av
" Jos clk The Elite r 9 Covington
" Margaret r 9 Covington
" Nelle sten Pollock's Shoe Store r 131 Merrimon av
Standard Hugh C (Wanda E) h 78 Maney av
" Wanda E sten US Vet Hosp r 78 Maney av
Stanback Cora (wid Jas) ⓪ lndrs h 178 Livingston
" *Jesse (Lyda) lab h 45 Wallack
Stanberry Edgar E (Laura A) 2 barber Jackson bldg h 12 Oak Park rd
" Edgar E Jr bkpr Atlantic Greyhound Lines r 12 Oak Park rd
" J Harry (Nell) firemn So Ry r Nantahala Hotel
" Mary r 52 Orchard
Stancill Alfred mech Brown Mtr Co r 220 Broadway
Standard Ins Agency Sam Orovitz mgr 212 Haywood bldg
" Oil Co of N J Wm A Goodson sls agt whol plant 6 Avery Filling Stas 76 Biltmore av Ralph F Brown mgr 453 Biltmore av Chas Jackson mgr Black Mtn rd Jas Doyle Barnes mgr 180 Broadway Henry K Keever mgr 34 Charlotte Randall K Cochrane mgr 200 College Carl T Girnth mgr Coxe av cor So Side av Elmo C Johnson mgr 631 Haywood rd Willis H Pruett mgr 1058 Haywood rd Jno D Marsh mgr Hendersonville rd B V Penland mgr 235 Merrimon av Alvah Pearce mgr 873 Merrimon av Norman E Ford mgr 102 Montford av Ernest B Sams mgr 149 Patton av Wm T Justus mgr 130 Roberts Robt C McLeod mgr

STANDARD
" Paper Sales Inc R C Torian pres T M Gresham v p Paul Boling sec C J Ashworth treas whol paper products and confections 66 Broadway
" Supply Co W H Dawson Jr mgr 11-12-14 Classic Bldg
*Stanfield Royal lab r 34 Richie
Stanford Jas W (Edith) 2 v p Auto Parts and Gear Co r 290 Merrimon av
Stanley Annie May r 22 Atkinson
" Ethel reeler Am Enka Corp r Sand Hill rd
" Grady (Mary) h 54 Gudger
" Harley O (Lou) 3 spinner Am Enka Corp h Oak View rd
" Horace D (Aley) 1 r 132 Lyman
" J Floyd (Gertrude) r 28 Nelson
" Jas r Oak View rd
" Jerry (June) r Oak View rd
" Jno (Anna) h 2 Smathers la
" Jno S (Della) 3 h 22 Nelson
" Job O (Emma) h Oak View rd
" Katherine slswn h 1 Pisgah Apts
" Major (Eula) 3 lunch rm Em Enka Corp r Oak View rd
" Mary (Mrs G S) r 54 Gudger
" Rhoda 2 tex wkr Am Enka Corp h CR
" Thos (Ida) coal dlr h 132 Lyman
" Wm H (Lena) 4 ⓞ carp h Sand Hill rd
Stansberry Allivon (wid W R) ⓞ tchr Park av Sch h 329 Pearson dr
" Wiley E (Grace E) 3 h 87 Oakwood
Stanton Chas H (Evelyn) 2 mach Beacon Mfg Co
" Ida B (wid Jas) ⓞ h 16 Forsythe
" Leon J (Katharine) ⓞ h SW
" Oscar (Landche) lawyer 18 Law Bldg h 145 Clinton
Staples Chas W (Edna) clk Battery Pk Hotel
Star Store The (Eugene Schochet) 7 Patton av
Starbird Beecher (Grace) h 16 Samayoa pl
" Rupert (Mary) h 31 Samayoa pl
Stark Paul C (Kate) 1 h 14 Concord pl
" Geo C (Ethel S) inspr Jefferson Stand Life Ins Co h 94 Linden av
" *Florence cook 17 Mt Vernon Cir r (r) do
Starnes Alfred L emp Ashev Tire & Retreading Co res Candler RD 2

STARNES BERT (Hazel) 3 ⓞ mgr Mutual Coal Co h 6 Hickory Terrace
" Catherine student r Hendersonville rd Buena Vista
" Chas E bkpr Imperial Life Ins Co r 750 Haywood rd
" Chas J asst chem Am Enka Corp r 141 Broadway
" Chas J (Lillie M) 2 clk SE Exp Co h 31 Oakwood
" Fred W (Ella) ⓞ (Wagner Elec Serv Co) h 69 5th av WA
" Geo H Jr (Evelyn B) ⓞ clk SE Exp Co h 98 Mitchell av
" Glenn asst mgr Co-op Finance Co r 851 Haywood rd
" Gonano ⓞ nurse h 144 Rankin av
" Helen H clk Imperial Life Ins Co r 419 Summit
" Jas E (Ella M) 1 ⓞ linemn So Bell Tel & Tel Co h 2 Dale av
" Jesse B attndt Broadway Serve Sta r 141 Broadway
" Mabel field wkr B Y P U r 851 Haywood rd
" Maggie (wid W B) ⓞ h Hendersonville rd Buena Vista
" Mane pastor Hominy Bapt Ch r 851 Haywood rd
" O Edwin (Marion F) 2 ⓞ vp Imperial Life Ins Co h 100 Blue Ridge av
" Rex student r Hendersonville rd Buena Vista
" Roy student r Hendersonville rd Buena Vixta
" Teresa (wid Geo H) h 851 Haywood rd
" Wm H (Helen) 1 ⓞ asst adv mgr Imperial Life Ins Co r 419 Summit Bilt
" Xavier B (Della) 1 ⓞ (Broadway Serv Sta) h 141 Broadway
*Stard Calvin r 54 Davidson
Starr Emma r Co Home

STATE AUTOMOBILE MUTUAL INSURANCE CO G O Shepherd dist mgr Frank T Barch assoc agt 66 Arcade Bldg—tel 1320 (See Card B D and page 102)

STATE BANKING DEPARTMENT Liquidating Division A M Burns Jr Liq Agt Legal Bldg—tel 4630
" Highway Commission J C Walker div engr W B Ferguson dist engr 303 312 Court Hse
" Highway Garage div mech R L Coxe w Chapel rd Bilt
" Highway Patrol L R Fisher lt 314 Ct Hse
" Income Tax Dept M H Jones dep comr 202 Court Hse
" Prison Camp 503 Ralph R MCClean supt Ashev RD 4
" Theatre C R Glenn mgr 17 Patton av
*Staten Hubert C student r 191 Hill

STATES HOTEL (J W Godwin) 26 Biltmore av—tel 9201 (See Cards B D)

STAUFFER CHAS O (Alma E) (Stauffer Planing Mill) h 62 Woodward av
" Dorothy student r 62 Woodward av

STAUFFER GRADY F (Nell) (Stauffer Planing Mill) r 62 Woodward av
" Nell (Mrs G F) sten Bilt Industries r 62 Woodward av

STAUFFER PLANING MILL (C O and G F Stauffer) 71-77 Thompson Bilt—tel 503 (See side lines card B D and page 115)

Stebbins Edwin J (Minnie) ⓞ storage mgr Ashev Ice Co h 15 Ramoth rd
" Edith dancing tchr r 15 Ramoth rd
" Kate E r 15 Mt Vernon Cir
Stedman Converse (Eliza) mgr Lynn's Cash Gro r 24 Woodfin pl
" Converse Jr student r 24 Woodfin pl
" Oscar C (Eliza) mgr Yellow Front Gro r 24 Woodfin pl
Steedley Jarman (Verna) (Model Barber Shop) h 171 Penn av
" Ollie (Selva) 2 barber Model Barber Shop r Oak View rd
" Verna (Mrs Jorman) sten Sayles Bilt Bleacheries r 171 Penn av
Steedman C (Margie) cash Pearce Young Angel Co h 104 Pearson dr
Steele Archie R (Maud) 1 h 19 Knickerbocker Apts
" *Bruce (Effie) 3 bellmn Langren Hotel h 21 Hildebrand
" *Bruce Jr bellmn Langren Hotel r 21 Hildebrand
" Cora (wid Wm) ⓞ h 6 Knob
" *Effie (Mrs Bruce) (Bruce Steele Gro) r 21 Hildebrand
" Ella (wid J N) r 16 Anandale av
" Eva sec Central Meth Ch r 67 Charlotte
" Harry R (Kathryn) 3 sergt plce dept City Mkt Bldg r 79 Asheland av
" Helen B dietician h 27 Fenner av
" *Jack orderly Oteen Hosp r 21 Hildebrand
" Jas L (Anna Mae) 1 ⓞ slsmn Bell Distributing Co h Enka RD 3
" Mary nurse h 4 Monroe Apts
" Maud (Mrs A R tchr) Ashev Senior High Sch r 19 Knickerbocker Apts
" *Maurice clk r 21 Hildebrand

STEELE
" Oscar H (Mildred) inspr So Ry h 381 s French Brd av
" *Walter lab r 139 s Grove
" *Wm (Daisy (1 r 6 Knob
" Wm B (Catherine R) ofc mgr Morgan Candy Co h 4 Lunsford Apts
Steelman Chas R (Anne P) 1 ⓪ mech Richbourg Mtr Co h 54 Herron av
" Nan B sten Imperial Life Ins Co r 65 Dorchester
" Ray (Nan) stk rm mgr Richbourg Mtr Co 65 Dorchester av
" Wade M (Lucile) (Majestic Bowling Alley) h 175 Dorchester av
" Wm (Dora R) 1 ⓪ clk Hans Rees Sons Inc h 58 Herron av
Steely E Newton (Elizabeth) 3 h 23 Robindale av
Stein Jack F mgr Thom McAn r 22 Orange
Stelling Julia r 2 Edwin pl
" Katherine sec C R Bamford r 2 Edwin pl
" Thos L res mgr Plaza Theater h 2 Edwin pl
Stempel Fire Extinguishing Co M H Saunders rep 164 Broadway
Stennette Nina Lee student r 116 Bartlett
Stephens Carl W (Roberta G) ofc mgr Ashev Gas Co h 111 Tacoma cir
" (Francis L) mech M & M Body & Radiator Wks r 122 Asheland av
" *Frank H red cap Biltmore Ry Sta h SH
" Geo (Sophia) ⓪ real est h 12 Evergreen la
" Geo M 2 ⓪ editor Farmers Federation News h Biltmore Forest
" Harry L bkpr Ashev Gas Co r 141 Flint
" *Lee High Sch (A E Manley prin) cor Catholic av
" Lillian student r 11 Tacoma cir
" Jno mech M & M Body & Radiator Wks r 123 Asheland av
" Owens K (Bettie Lou) formn State Hwy h 100 Olney rd
" Victor F supt W Ashev Sta P O r 83 Brevard rd
" *Viria (wid C J) ldry U S Vet Hosp h 64 Pine Grove

STEPHENS see STEVENS
Stephenson Boyd footer Ashev Hos Mill r 50 Maple Crescent
" Cloyd D (Vista) 2 washer Ashev Ldry Co h RD 4
" F Albert (Sallie) 3 jan Richmond Pearson h Bing Hts RD 4
" Hassie clk Efirds Dept Store r Bing Hts RD 4
" Horace jan Swannanoa Sch r SW
" Henry (Mollie) 4 lab Swannanoa Ldry h Bing Hts RD 4
" Jno H (Mary) 1 elev opr Sayles Bilt Bleacheries h 1 Shytle rd
" Kelly C carrier P O r R D1 SW
" Lena tchr Swannanoa Sch r SW
" Louise r Bing Hts RD 4
" Mildred V student r 1 Shytle rd
" Patton H lab Sayles Biltmore Bleacheries r 1 Shytle rd
Stephenson Victor S 2 photographer h 4 Chatham rd

STEPHENSON see STEVENSON
Stephons Victor F (Nancy) supt P O West Ashev h 1 Brevard Apt
Stepp Annie hskpr Ella Moore r 15 n Spruce
" Azalia (wid J M) ⓪ governess h 915 w Chapel rd
" *Burgin (Edith) lab h 178 s Grove
" Carrie (wid E K) r 42 Grassy Branch rd
" Dock E (Lola) 1 chauf Southeastern Exp Co h Montana w Ashev
" *Edwd lab r 178 s Grove
" Elmer F (Lillian T) 1 mtctr A & P Tea Co No 443 h 226 Forest Hill dr KW
" Geo B (Josephine) ⓪ carp h 35 Moody av
" J B contr supv Caro Pr & Lt Co r
" J B r 15 n Spruce
" J Robt (Ella) lbr inspr h 57 John
" Jesse C (Mamie) 8 lab Bilt Dairy Farms h Brevard rd W Ashev
" Julian B (Doris E) engr Caro Pr & Lt Co h Larchmont rd
" Lytle student r 3 Beaverdam rd
" Nicholas B (Mary) 2 carrier Ashev Citizen h 125 Woodrow av
" Nola (wid W L) marker Ashev Ldry Co h 42 Jefferson dr
" *Rosalie r 178 s Grove
" Thelma clk Montgomery Ward r 35 Moody av
Steppe Alice sten Citizen Trans & Coal Co 111 Montford av
" H Faye r Old Burnsville Hill rd
" J Arthur (H Mar) 6 ⓪ elec h Old Brunsville Hill rd
" J Donald r Old Burnsville Hill rd
" Jack P r Old Burnsville Hill rd
" Nancy J 1 student 111 Montford av
" Thos farmer h Edward
" Wm doormn Paramount Theater
Stepps Daisy student r SW
" Evelyn packer Beacon Mfg Co r SW
" Hazel clothrm Beacon Mfg Co r SW
" Jessie clothrm Beacon Mfg Co r SW
" Margaret 1 burler Beacon Mfg Co r SW
" Mary 1 ⓪ burler Beacon Mfg Co h SW
" Ralph lab Beacon Mfg Co r SW
STERCHI BROTHERS STORES (INC) J M Peerson mgr furniture rugs radios stoves refrigerators tires wall paper and paints 52-56 Biltmore av—tel 4435 4436 and 4437 (See top and bottom lines cards B D and page 94)
Stergis Geo r 303 Castanea Bldg
Sterling Elizabeth (wid L T) r Sand Hill rd
Stern Eva r 15 Macon
Sternberg Jos R (antonette) 2 h 1 Scott Apts
" S & Co (M I Kahn mgr) 353-361 Depot
" Jos (Consolidated Hide & Metal Co) 181 Roberts
Sterne Florrie mgr Motor Travel Bureau h
Sterne Flossie sten r 37 Courtland av
" Marcus Jr (Elsie) ⓪ h 390½ Merrimon av
Stetson Men's Shop (M B Blomberg) 25 Patton av
" A Bruce (Maggie) cook C V Doughty r Sevier
" Albert r Hendersonville rd V Spgs
" Alex (Pearl) jan Ashev Mica Co h 214 Hendersonville rd Bilt
" C Eugene clk A&P Tea Co r 85 Harrison
" Carl E (Reba) 1 bkpr Ashev Gas Co h 11 Stevens Hill rd
" Carrie F 14 h 85 Harrison
" Celia r 165 Broadway
" Chas M (Lulu E) 1 ⓪ h Le-an-Hurst rd VB
" Clara W slswn Denton's Dept Store r 8 Ravenscroft Apts
" Doris (Mrs M E) opr So Bell Tel Co r 20 Knickerbocker Apts
" Edwin r 683 Fairview rd
" Edith (wid G W) ⓪h 386½ Broadway
" *Elouise 3 r 35 Blanton
" Eugene clk A&P Stores r 85 Harrison
" Frances E r 13 Stevens Hill rd
" Francis M h 49 Hiawassee
" Frank R tr dr Stauffer Planing Mill r Thompson Biltmore
" Harry M washer Am Enka Corp r Le-an-Hurst rd BV
" Henry (Molly) washmn Swannanoa Ldry r Richmond Hill RD 4

STEVENS
" Hermon M lawyer 405 Legal Bldg res Leicester N C
" *J B lab r 28 Fagg
" J L h 72 Baird
" J Pinkney ⓪ farmer h Pond rd
" Jas E (Hattie) 1 ⓪ h 673 Fairview rd
" Jas R (Grace) Am Oil Co h 4 Unaka av
" Jas R (Bilt Quality Sto) 28 Hdville rd
" Jewel F (Jr) clk A&P Store r 85 Harrison
" Jewell (Carrie) slsmn r 49 Hiawassee
" Jos M r Le an Hurst rd BV
" Jno S (Stevens Refrigeration Repr) r Brevard rd
" Josie slswn S H Kress & Co r 20 Ravencroft dr
" Ray (Grace) 1 (Bilt Serv Sta) h 4 Unaka Bilt
" Robt (Alice D) (Stevens Gro Store) h 8 Ravenscroft Apts
" Lawrence h Hdville rd V Spgs
" Leola r Co Home
" Lillian E r 683 Fairview rd
" Linton r 47 Vance
" Martha r Pond rd

STEVENS MARTIN L (M Lula) ⓪ phys and surg 17 Church h 155 Montford av
" Maryetta student r 85 Harrison
" Minerva r 165 Broadway
" Morris E (Doris) bkpr C C Willies h 20 Knickerbocker Apts
" Pearle (wid R C) h 760 Merrimon av
" Philip S checker U S Vet Hosp r 13 Stevens Hill rd
" Porter tr hand Bilt D Farms r 214 Hendersonville rd Bilt
" Ralph (Bonnie) 1 head jan Police Dept h 41 Clayton
" Refrigeration Repr (Jno S Stevens) 44 Bilt av
" Robt A (Dorothy) 1 supt Biltmore Industries h 12 Linden av
" Ray r 683 Fairview rd
" Ruby student r Hendersonville rd V Spgs
" S Ashburn (Mattie) 3 h Hendersonville rd Buena Vista
" Saml E (Clara J) 2 slsmn Tom Huston Peanut Co h 22 Finalee av KW
" Saml M (Anna B) ⓪ (S M Stevens Plmbg & Heating) h 13 Stevens Hill rd
" Susan (wid A A) h 165 Broadway
" Vance W r 683 Fairview rd
" Victor F (Nancy) supt United States PO h 83 Brevard rd
" Wm H (Blanche) 2 ⓪ engr State Hwy h Brecard rd
" Wm H (Mamie E) h Thompson Bmore
" *Wm M (Louise) r 39 Short

STEVENS & ORR physicians 17 Church (See Page 135)

STEVENS see **STEPHENS**
Stevenson Arthur (Viola) 2 h (r) Swannanoa dr
" Chas (Connie) millwkr Nat Casket Co r 458 Pearson dr
" Dillard (Louise T) 2 lab Sayles Bleacheries h h Tunnel rd
" *Edith r 12 Brooklyn rd
" *Frank (Ruth) red cap Bilt Sta So Ry h 1 Brooklyn av
" Guy r Enka
" *Helen r 327 Asheland
" Herschel r 33 Starnes av The Franklin 5
" Hubert W (Annie) 2 lab Am Enka Corp h Enka
" J Joel Jr (Mary) tchr Biltmore College h 55 Cleveland av Broadview Pk
" Lemuel H tailor 110-11 Miles Bldg h 33 Starnes
" Lillie B prin Bilt Elem Sch h SW
" *Lizzie (Frank) h 12 Brooklyn rd
" Maleta M r Enka
" Margaret r 33 Starnes av The Franklin 5
" *Mary r 24 Miller
" Odus A (May M) ⓪ engr So Ry h 168 Bartlett

STEVENSON see **STEPHENSON**
Steward Alton (Elizabeth) lab Treasure Chest r 19 Harrison
Stewart A M r 306 Castanea bldg
" A O lab Swannanoa Ldry h 83 Michigan av
" *Alonzo W (Mabel) 1 mach Hans-Rees Sons r 62 Bartlett
" Alvin O (Margaret) 5 clnr presser French Ldry h 83 Michigan av WA
" Beatrice r 170 Mich av
" C Vernie r Ashton
" *Calvin (Mary) lab r 54 Davidson
" *Chas (Elmire) 2 waiter Oteen Hosp r 38 Blanton
" Clair S (Flaree) 1 dr Holcombe Bus Line h WV
" Clarence H r 37 Chunns Cove rd
" Claude r 11 Rice Branch rd
" Clyde painter H R Johnson r 37 Chunns Cove rd
" *Cora r Co Home
" *Cordelia (Stewarts Beauty Sch) r 27 Eloise
" Edwd student r 15 Upper Grassy Branch rd
" Edwd D (Lottie) ⓪ 2 h 48 Chunns Cove rd
" Electric Repair Co (R H Stewart) 201 Hilliard
" *Ella maid F W Griffith r Stratford rd
" *Emma lab r 44 Rector
" Foster A dyer Beacon Mfg Co r 15 Upper Grassy Branch rd
" Frank clk Eckerds Drug Store r 75 Cherry
" Gaither G (Pearl) 2 tr Slsmn h 121 Hillside
" Geo C (Margaret R) 2 h 6 Sheridan rd KW
" George K (Mary Lee) plumbr H W Kindler r Chunns Cove RD 2
" Grace J r 52 Chunns Cove rd
" Harry L (Louise) Merrimon Av Fire Sta firemn h 1000Sunset dr
" *J Claud (Magnolia) handler Hans-Rees Sons r 62 Bartlett
" *J Edwd jan Swannanoa Ldry r 62 Bartlett
" *Jas lab h 3 Smathers la
" Jas A r 48 Chunns Cove rd
" Jas G (Jessie M) 3 h 37 Chunns Cove rd
" Jno R pastor Ch of Christ r 247 Montford
" Jno P (Ada) slsmn Pianos h 75 Cherry
" Lena H r 66 Chunns Cove rd
" Lon (Kittie) lab h 68 Roberts
" L Edwd r Ashton rd
" L Erie h Ashton rd
" Madeline r 95 s Grove
" *Madola cook J N Jarrett r 95 So Grove
" Maggie (wid Chas) r 64 Roberts
" Mamie r 188 Blanton
" Margaret R phys U S Vet Hosp No. 60 h 6 Sheridan rd
" *Martha A maid 74 Furman av h 62 Bartlett
" Martha student r SW
" Martha r 11 Rice Branch rd
" *Mattie r 62 Bartlett
" Mattie (wid A A) h 15 Upper Grassy Branch rd
" N Albert ⓪ farmer h 52 Chunns Cove rd
" Noah O (Mallie G) stockmn H W Kindler r RD 1 Lookout rd
" Paul H r 37 Chunns Cove rd
" Pauline H student r 48 Chunns Cove rd
" Rex lab Bilt Industries r 11 Rice Branch rd
" Riley A ⓪ h 66 Chunns Cove rd
" Robt H (Juanita) 6 (Stewart Electric Repair Co) h 201 Hilliard
" Robt N lab r Ashton rd

STEWART ROY E (Helen Frances) owner Stewart's Auto Service r 4 Valley st
" Russell r 11 Rice Branch rd

STEWART
" Sadelle tchr Claxton Sch r 85 n Liberty
" Vernon opr Imperial Theater
" Vernon asst propertymn Plaza Theater
" Vernon L (Mary) 3 mach opr h 42 Oak Park rd
" *Stewart Wm brk msn r 119 Mountain
" *Wymar G (Pearl) 1 handler Hans-Rees Sons r 62 Bartlett
" W Bryant (Zora G) 5 dr Hall Coal Co h Woodfin av
" W Clifford ⓞ lab Bilt Industries h 11 Rice Branch rd

STEWART see **STUART**

STEWART'S AUTO SERVICE (R E Stewart) general auto repairing College at Valley—tel 430 (See card B D and Page 42)
Stewman Annie R (wid W S) r 163 Facoma Cir
Stickney J Ward Jr (Mary) 3 ⓞ adjf N R A h Albermarle pl
Stikeleather Elmer F (Mildred) 4 intr dec U S Vet Hosp h 85 Moody av
" Furgus h 135 Cumberland av
" Gilliland (Aileen) (Aston Slikeleather & Co) h 2 Aston pl
" Jas G Jr (see Page 122) emp J G Stikeleather & Co r 46 Macon av

STIKELEATHER J G REALTY CO (Inc) J G Stikeleather, pres Nancy W Stikeleather sec treas insurance 145 College

STIKELEATHER J G & CO J G Stikeleather mgr real estate 145 College—tel 180 (see Page 122)

STIKELEATHER JAS G (Nancy W) ⓞ pres J G Stikeleather Realty Co h 46 Macon av

STIKELEATHER NANCY W (Jas G) sec treas J G Stikeleather Realty Co r 46 Macon av
" Jno F (Virginia) mail clk So Ry h 4 Elliott Apts
Stikeleather Ruth r 46 Macon
Stiles Brady (Minnie) mech City Garage h 683 Merrimon av
" Cafe (W O Stiles) 59 n Lexington av
" Hubert (Edna) 1 shop supt Brown Chev Co r 16 Maxwell
" Rastus (Evelyn) 1 (Stiles Trans Co) h 36 Cumberland av
" Wm O (Lola) (Stiles Cafe) h 16 Maxwell

STILES see **STYLES**
*Stilwell A Herman (Thelma) 3 lab Hans Rees Sons Tannery h 47 Herman av
" Clarence E (Emma L) real est 37 College h 25 Woodvale av
" Ida M (wid Chas) ⓞ r 113 Norwood av
" J Frank (Martha H) winder Am Enka Corp r 55 Herron av
" *Thelma (Mrs A H) lab r 47 Herman av
Stillwell Robt clk Dixie Store r 23 n Spruce
Stimpson Scale Co F L Milton Distributor scale sales and repairs 131 Patton av
Stine Danl D (Elizabeth) ⓞ eng F E R A h 27 Washington rd
" Jack slsmn Thom McAn Shoe Co r Wrennwood
Stines Adolphus H (Emily) ⓞ mach Glasgow Stewart and Co h 65 Brownwood av
" Alfred F (Ladelia) 1 barber Palais Barber & Beauty Shop) h CA RD 2
" Ernest Z (Doris T) 2 mgr Jefferson Standard Life Ins Co h 34 Colonial pl
" Wres (Pauline) 3 r 9 Stevens
Stinnette Chas R student r 116 Bartlett
Stirewalt Adolphus D (Lula) mach Hans Rees Sons h 59 Vermont av
" Chas wks Stirewalt Garage r Brevard rd
" Chas P mech Automotive Mach Shop r Brevard rd
" Chester C (Fannie E) 1 ⓞ mgr Automotive Mach Shop h RD 1
*Stivender Sumpter (Martha) 4 painter h 14 Higgins
Stockinger Agnes milliner Jean West Shop r 18 Arlington
" Hedwig r 18 Arlington
" Joanna ⓞ smstrs h 18 Arlington
" Mary L (wid O E) 2 h 80 Sherwood rd KW
Stockton Fred lab Am Enka Corp r CR
" Jno M (Carrie) 4 farmer h CR
" Robt farmer r CR
" Wilson lab Am Enka Corp r CR
*Stoddard Garnell r 8 (r) Clingman av
" Ruth (Mrs G K) 1 r 167 Hendersonville rd Bilt
Stoffel Betty M (Elizabeth Corset Shop) r 147 Haywood
Stokaley Ida h 307 Aston Apts
Stokely Lilla r 340 Merrimon av
" Royal J (Dora) delinquent tax collector ofc Ct Hse h 340 Merrimon av
*Stokes Annie Laurie (Mrs Roosevelt) 1 maid Ida P Luther r 70 Ridge
" Edwin B (Jennie Mae) 4 barber Glenn Rock Barber Shop h 34 Balm Grove
" Emma B (T Furman) cash W U Tel Co r 44 Valley View rd
" Furman (Emma) ⓞ h 41 Valley View Rd
" *Pearl cook F B Oates r 55 Sunset Pkwy
" *Roosevelt (Annie Laurie) 1 r 70 Ridge
" Simmie (Mrs T J) dom r 44 Boyd
" T Furman (Emma) ⓞ (Newton-Stokes Co) h 41 Valley View rd
" *Tracy J (Simmie) lab W E Shuford h 44 Boyd
" *Weslie M tchr Mtn St Sch r 44 Boyd
Stone Annie May student r 105 Buchanan av
" Chas D pharm Community Pharm h Pearl
" Garfield (Margaret) 2 tr dr Caro Coal & Ice Co h 50 Jarrett
" Geneva bkpr 1st Nat Bk & Tr Co r 20 Ravenscroft dr
" Lillian sec to B O Edwards r 107 Haywood
" Margaret student r 105 Buchanan av
" Mildred bkpr Sterchi Bros r 105 Buchanan av
" P Luther (Cora B) 3 ⓞ lt police h 105 Buchanan av
" Reginald A (Myrtle) pipe fitter Hans Rees Sons h 81 Moody av
" Repair Shop (W B Whitton) r 5th av
" Rudolph B (Nancy R) ⓞ tr dispr So Ry supt h 36 Lawrence pl
" Thos (Ivy) 3 r 391 Patton av
" Victor L ⓞ coml slsmn h 285 Merrimon av
" Wallace B (Selma) 3 postmaster SW h SW
" Wm E (Sara) h 255½ Sulphur Springs rd
Stoner Frances tchr Newton Sch r Bilt
" Orpheus E (Kate) ⓞ h 71 Liberty
" Orpheus E Jr r 71 Liberty
" William clk Jax Pax Stores r Fairview rd
" *Wm A (Della) ⓞ h 72 Black
Storms N E (Julia) auto repr h 4 The Franklin
" Harriet student r 33 Starnes av The Franklin 4
Story Alice r 41 Wilmington st
Stoughton Wm B (Sue) 2 tchr h 115 New
Stover Wm H (Nane L) slsmn Swift and Co h 76 Lanvale av
Stowe Chas D (Julia) 1 clk Enka Community Drug Store r 25 Pearl
" Jno D (Mildred) 1 Caro Creamery h 54 Belmont av
*Stowers Wm M (Lena) lab h 199 Asheland av
*Stradford Nathl (Virginia) 2 waiter President Hotel h 102½ Madison av
Stradley Edwd P ⓞ farmer h 12 Rice Branch rd
" Gedwin F (Neolia) ⓞ v p gen mgr Ashev Seed Co Inc No. 2 h 194 Woodfin
" Gedwin Jr r 194 Woodfin

STRADLEY
" Jno R Jr (Mary) slsmn Auto Parts & Gear Co h 102½ Merrimon av
" Jos H mgr Shell Service Sta r Ashev RD 1
" Leslie (Florence B) 1 lino opr Ashev Citizen Times h 172 Chatham rd
" Margaret sec S M Pickett r 102½ Merrimon av
" Mary r 12 Rice Branch rd
" Mary (Mrs J R) sten H O L Corp r 102½ Merrimon av
" Ruth (wid W C) h 60 Starnes av
Strain Murray H (Grace) 1 ⓪ pres Reade's Inc h 19 Farrwood av
Strange Jno (Ann) Railroad Salvage h 93 Starnes
Stratton Earl J (Mary) slsmn Planters Peanut Co h 75 Chatham rd
Street Bascom (Madeline) 1 (So Side Salvage Co) h 87 Clinton av
" Car Tourist Camp (G S Fortune) Hendersonville rd V Spgs
" *Chas (Frances) 1 h 27 So Side Apts
" *Chas H (Rosa) lab h 154 Beaumont

STREET EDWD S (Sophia W) 1 ⓪ pres S & S Motor Co dir Asheville Merchants Assn h 204 Pearson dr—tel 1744
" *Frances (Chas) elev opr Wachovia Bk Bldg r 27 So Side Apts
" *Hermon r 105 Buffalo
" *Jas r 105 Buffalo
" Jas R (Junia) ⓪ engr So Ry h 109 Penn av
Streetman Geo acct r 56 Hiawassee
Stribling Avis (Mrs Ross M) (Suverne Shop) r 10 Mildred Apts
" Benj F (Della R) 2 ⓪ firemn h Buchanan rd KW
" Della R (Mrs B F) 2 (The Lullaby Home) r Buchanan rd KW
" Edith r 3 Bledsoe Bldg
" Edith Irene r P O Box 1113 Asheville
" Jas F student r Buchanan rd KW
" Martha R r Buchanan rd KW
" Ross M (Avis A) dye tech Am Enka Corp h 8 Mildred Apts
" *Saml serv h 19½ Max
Strickland B T plmbr E B Wright r 257 Riverview dr
" Floyd (Mary) 4 spinner Beacon Mfg Co h SW
" Jos C (Grace) 2 lineman So Bell Tel & Tel Co h 12 Westgate rd
" *Manuel (Mary) porter Pullman Co h 170 Blanton
" *Mary cook H R Tribou r 170 Blanton
" *Pressing Club (W H Strickland) 26½ s Market
" *Wm H (Fannie M) ⓪ port Denton's Dept Store r 15 Blanton
Strike Clarence L (Ruth) instr Signal Corps Natl Grd 4th A h 32 Marlborough rd Lake View Pk
Stringer Melvin S (Camille) dept mgr Sears Roebuck & Co r Weaverville rd Laurel Ter
Stringfield Ellie B (wid O L) r 2 Woodland av
Stringfellow Laura (wid C N) h 16 Broad
" Mary waitress Vick's Delicatessen r 115 Haywood
" Ruby folder Beacon Mfg Co r SW
" Sallie r 115 Haywood
" Wm A lawyer 401-402 Jackson bldg r 16 Broad
Strohaker Russell C (Lena) 4 h 18 Princton dr
Strongmiller Hugo (Barbara) 1 ⓪ (Wayside Nursery) Hdville rd h do
*Stroud Edwd cook P Y Matthews r Victoria rd
Stroup Annie (Mrs H B) 1 ⓪ sten So Ry System h 185 Dorchester av
" Clyde T (Epsie) 2 ⓪ h 7 Grassy Branch rd
" Edith C folder Beacon Mfg Co r 22 Grassy Branch rd
" Ernest J (Ray B) steward Co jail h Skyland
" Evelyn J lndrs U S Vet Hosp r 22 Grassy Branch rd
" J Frank (Charlotte) ⓪ lab U S Vet Hosp h 24 Grassy Branch rd
" Lawrence (Gladys) 4 lab U S Vet Hosp h 19 Grassy Branch rd
" Lonnie A (Lessie) 1 ⓪ h 22 Grassy Branch rd
" P C bus dr Car Pr & Lt Co
" S David (Lelia) 1 ⓪ h 14 Grassy Branch rd
" Carl B (Nelle K) 1 painter h 162 Biltmore av
" Ellen h 57 Oakwood
" H Barnett (Mrs) 1 ⓪ tinner h 185 Dorchester
" Henry E (Mamie) 4 ⓪ lab U S Vet Hosp h 40 Grassy Branch rd
troupe Herbert F (Lula) 5 lab Beacon Mfg Co h 16 Grassy Branch rd
" Herman W (Marie) 5 firemn U S Vet Hosp h 15 Black Mtn rd
" Horace E (Lucy) 1 painter Beacon Mfg Co r Swannanoa
" J A (K Evelyn) mail rm dept Ashev Citizen Times r 71 Unaka av
" Mary inspr Am Enka Corp r Plaza Inn Annex
" Vernon S (Jessie) 2 slsmn h 57 Oakwood
Strum Wm D (Eva E) 2 pntr Consolidated Realty Co h 45 Birch

STUART see **STEWART**
" Arthur M clk Mullen's Pharm h 25½ Montford av
" Danl r Elk Mtn Scenic Hwy
" Frank M (Amy T) dept mgr M V Moore & Co r Monroe Apts
" Fred M (Amy T) slsmn M V Moore & Co h 6 Monroe Apts
" Jas H (Lillie) h 4 Elk Mtn Scenic Hwy
" Jennie hse kpr Newton Stuart r 6 Elk Mtn Scenic Hwy
" Newton h 6 Elk Mtn Scenic Hwy
" Walter (Welzie) lab Am Enka Corp h Enka
" Wm M (Marry) night wtchmn F L Seely h 12 Elk Mtn Scenic Hwy
" *Wm R (Hattie) ⓪ brk mason h 28 Clingman av
Stubblefield Nathl B (Kathleen) h 22 Lincoln av
Stubbs Alvah M del mgr Postl Tel Co r 44 Elizabeth
Stuckey Irene (wid Ed) h 115 Haywood
Studebaker Edna C sec to Cocke & Crow h 48 n French Broad
Stuman Arthur (Orine L) acct Am Enka Corp h 110 Olney rd
" F G (Hester) 1 pipe ftr Am Enka Corp h Enka
" Louise presser Mtn City Ldry r 84 East
" Mary lab Am Enka Corp r Enka
" Mazel lab Am Enka Corp r Enka
" Orine (Mrs Arthur) instr Am Enka Corp r 110 Otney rd
" Roy r Enka
Stultz Elizabeth P r 188 Charlotte

STYLES see **STILES**
" Blanche opr So Bell Tel Co r 29 Monroe pl
" Dewey A (Mary) 1 mach Am Enka Corp h 107 Coleman av
" Etta (Etta's Beauty Shop) r 107 Coleman av
" Grady E (Minnie) 2 mech City Garage h 683 Merrimon av
" J Scroop (Annie Lee) lawyer 510-515 Legal Bldg h Victoria rd
" Jettie 3 r 103 Edgewood rd
" Sarah (wid J H) r 29 Monroe pl
" Virginia statistician Natl Re-empmt Serv r 75 St Dunston's Cir
" *Henrietta (Mrs Calvin) cook 435 Depot r 25 Congress
" *Agnes (Mrs Steve) ironer Ashev Ldry Co r 24 Tuskegee
" *Bessie r Co Home

SUBBER
" *Brussell r 249 sBeaumont
" *Clara (wid Walter) ⓪ 1 h 249 Beaumont
" *Henry stoker Ashev Gas Co r 473 s French Broad av
" *Lolan r 109 Poplar
" *Lovett r 249 s Beaumont
" *Odell (Gertrude) serve D S Hildebrand r 14 Hayes
" *Steve (Agnes) 1 porter Brener's h 109 Poplar
" *Walter S (Willies) 2 porter Johnson Drug Co 84 Scott
*Subber Calvin (Henrietta) 3 h 25 Congress
Sublett Marvin T (Gladys P) 1 lino opr Ashev Citizen Time 4 38 Vance Crescent
Sudderth D T grd State prison camp No 503 r Murphy N C
" Dorothy r 508½ Haywood rd
" Jas K (Nora H) 2 mess So Ry Co h 15 Brookshire pl
" Jno S (Minnie) ⓪ night wtchmn City Garage h 508½ Haywood rd
Sugg Jas K (Bertha) 1 stm ftr h 5 Brook Bilt
Suggett Orril L (Virginia) ⓪ phys 11-12 Professional Bldg h 128 Woodrow av
Suggs Leo H (Elva) r 183 Sulphur Springs rd
Suitt R Burke res psychiatrist Highland Hosp Inc r do
Sullivan Althea hskpr C A Bellinger r 38 Carter
" Charlton P (Carrie) 2 linesmn So Bell Tel & Tel Co h Beaverdame rd
" *Chester cook Harold Boone r SW
" Claire S (wid E B) 3 h 79 HA av
" *Dallas (Eleanora) r 19 Short
" *Emma r 38½ (r) Clingman av
" Emmitt B r 79 La av
" *Etta r 331 Asheland
" *F T (Evelyn (1 ⓪ bellmn Battery Park Gotel h 175 s Grove
" *Flora dom 201 Logan av r 57 Argyle la
" *Fred (Ada) r 240 Asheland av
" *Gladys (wid A L) 4 h 40 Beech
" Hezikiah H (Ada Lee) engr So Ry h 1 Cumberland Apts
" Hubbard L archt r 1 Cumberland Apts
" Hullitt (Margaret ⓪ h 5 Beaverdam rd
" *Irby (Margaret) 3 lab Citizen Trans & Coal Co h 24 Curve
" Jane C tchr r 218 s French Broad av
" J Hubbard (Corinne) ⓪ engr So Ry h 218 s French Broad av
" *Louise maid Vanderbilt Hotel h 38½ (r) Clingman av
" *Mack (Mary) lab U S Vet Hosp r 1 Catholic av
Sullivan Manley Mr '8-9 Law Bldg
" Margaret (Mrs H) 2 clk Beaverdam Gro r r Beaverdam rd
" Mary h 161 Coleman av
" Milton engr Am Enka Corp r CR
" *Minnie lndrs r 139 Pine
" *Pascal (Irene) 4 ⓪ h 43 Velvet
" *Robt (Rosa L) 2 porter So Ry h 16 Tiernan
" Samantha h 104½ Central av
" *W Fred (Ethel) bellmn States Hotel r 240 Asheland av
" Wm A (Leola) 1 ⓪ lawyer 401-403-404 Jackson Bldg h 94 Tacoma cir
" Wm T clk Billro's Drug Store r 79 La av
" *Wm (Zola) 2 orderly U S Vet Hosp h 25 Brooklet
Sultan Jacob (Doris) 1 prop Carolina Auto Parts Co h 33 White Fawn dr
" Norman student r 33 White Fawn dr
Summers Deveney (Lottie D) tr dr Blue Ridge Bakery r 120 Wellington
" J D (Lottie 1 slsmn Blue Ridge Baking Co h 120 Wellington W Ashev
" Toy (Annie D) 1 tr dr Blue Ridge Bakery h 120 Wellington
" *Virginia dom 272 Sulphur Springs rd r do
" *Wm (Bessie) r 64 Ridge
*Summey Alva (Ora) 2 r 4 Roosevelt
" Dennis (Effie) 1 wks Bilt Est h Brevard rd
" Dillon F (Beedie) 4 lab h 46 Pearl
" Duel h Brevard rd
" Frank r CR
" Geo G (Nellie) ⓪ bus dr Canton-Candler h CR
" *Henry (Daisy) h 954 w Chapel rd SH
" J Orville (Victoria) asst mgr Great A & P Tea Store r 99 Cloyes
" Linton K (Nellie) 5 wkr Collins Bakery h 159 Mich av
" Nancy C (wid G W) r 182 Va av
Sumner Altha (Mrs S M) mgr Sumner Gros r 223 Waynesville av
" Benj E ⓪ h 299 Biltmore av

SUMNER BYNUM H (Annie M) ⓪ (B H Sumner & Son) h 170 Kimberly av

SUMNER B H & SON (B H & T B Sumner) real est 223-5 Haywood Bldg—tel 947
Sumner Chas W opr police radio Buncombe Co r 127 s French Broad
" Clarence (Gladys) student r 77 Washington rd
" Clarence R (Margaret) 3 ⓪ rep Ashev Citizen Times h 119 Houston
" Clyde r 48 Swannanoa av
" Docia (Mrs J S) (J S Sumner Furniture) r 77 Washington rd
" Edwd M (Lillie) ⓪ insp So Ry h 48 Swannanoa av
" Edwd M Jr r 48 Swannanoa av
" Elizabeth (wid J H) r 48 Swannanoa av
" Gail dr Atlantic Greyhound Lines h 49 Asheland av
" Genalee lab Wilson's Dairy r (r) London rd Bilt
" Gertrude r 48 Swannanoa av
" Helen student r Hendersonville rd Skyland
" Howard L (Mary W) ⓪ Co Health ofcr h Arco Gardens Haw Creek
" Ida B (wid David) h (r) London rd Bilt
" J S Furn (J S Sumner) 30 n Lexington
" Jos S (Docia) ⓪ (J S Sumner Furn) h 77 Washington rd
" Jno V (Quality Shoe Shop) r (r) 50 n Lexington
" Ladd M (Carol) 1 h 52 Ramoth rd
" Ladd M Jr student r 52 Ramoth rd
" Lonnie (Eva) ⓪ h 605 Fairview rd
" Minnie (wid C F) h 127 s French Broad av
" Saml M (Altha) (Sumner Gro) h 223 Waynesville av
" Suzanne asst mgr Creighton's r 147 Haywood

SUMNER THEODORE B (Lovie W) 3 ⓪ (B H Sumner & Son) h 16 Colonial pl
" Wm H (Mary) ⓪ h 3 Edwin pl
Sumner's Gro (S M Sumner) 223 Waynesville av
Sumpter Cecil L (Beauna) tr dr Chesterfield Flour Mill r 21 Oakley pl
Sunset Lodge Sanitorium (Mrs Cummings) 41 Oak Park rd
Sunnyside Inn (Patty Hale mgr) 173 Macon
*Super Henry (Evelyn) 1 h 473 s French Broad av
" *Iona lab S & W Cafeteria r 37 Congress
" *Novica r 340 College
" *Walter clk Johnston Drug r 84 Scott
" Service Station (M L Spurlin) 86 Asheland av
Superintendent of Real Estate (H C Gudger) 305 City Hall
Superior Dry Cleaners (James H Bell mgr) cleaning and dyeing 47 n Market—tel 3047
" Coal Co (C F Crow & Georgia B Folsom) 110 College

SURPRISE
" Sale Store (Morris Diamond mgr) 56 n Lexington
Surrett Archie L (Dorothy) mech r SW
Surrett Jess C (Nellie) lab Beacon Mfg Co h Swannanoa
" O Q (Bertha) picker Beacon Mfg Co h SW
" Woodrow r Sw
Suraw Jodie E nurse r 75 Victoria rd
*Surles Mathfield (Ora) 3 h 27 Sorrell

SUSQUEHANNA SALVAGE CO Nat Friedman mgr antiques new and used furniture 15 Broadway and 24 Lexington —tel 631
Sussman Berth cash Fox Barber and Beauty Shop r 45 Central av
" Isadore slsmn Star Shoe Sto r 47 Central av
" Saml (Bessie) ◎ (Sussman Dept Sto) h 47 Central av
*Suter Albert lab r 68 Spruce
" *Enoch (Emma) 2 ◎ h 68 Spruce
" *Enoch Jr r 68 Spruce
" *Henry (Zadie) 3 porter Eckerds Drug Store r 23 Short
" *Virginia maid r 23 Short
Sutherland S B (Louise) fld wkr Ashev Citizen Times r 122 Murdock av
" W Hughes ins agt Tenn Nat Life & Cas Haywood Bldg r 31 Elizabeth
Sutphin Marion D (Leila) 3 painter h 2 All Souls Cres Bilt
" Roy (Margaret) h 397 Biltmore av
*Sutson Katherine maid r 27 Max
Suttle Bruce supt Lab Paper Co r 1 Madeline av
" Dorothy Dean student r 194 Bartlett
" Emma (Mrs Roy) waitress S & S Lunch r RFD 2 Ashev
" Emma h 132 Murdock av
" Frances r 132 Murdock av
" Gus G (Bessie) h 300 College
" Hester r Co Home
" Hugh C r 403 Hdville rd
" Jos B r 132 Murdock av
" Jos V r 300 College
" Lucille ofc asst M E Hoffman r 403 Hndville rd
" Minnie (wid W H) 1 Madeline av
" Oliver C (Hazel) 4 Engr So Ry h 194 Bartlett
" Pinkney B (Mollie) 1 ◎ elec Caro Pr & Lt Co h Oak
" Pearl (Mrs Joe) slswn Denton's Dept Sto r 2 Devonshire pl
" Reid r Oak
" Richd r Oak
" Robt W student r 194 Bartlett
" Roy (Emma) 1 ◎ (S & S Lunch) r RD 2 Ashev
" R Jerome (Hester C) ◎ farmer h 16 Haw Creek rd
" Saml H (Belle) 6 h 403 Hdville rd
" Thos R student r 300 College
Suttles Dessil winder Am Enka Corp r Enka
" Gus G (Bessie) foremn City h 300 College
" Hillary (Myrtle) 3 weaver Beacon Mfg Co h SW
" Jos r 300 College
" Meta winder Am Enka Corp r Enka
" Thos student r 300 College
" Wm firmn So Ry r 20 n French Brd av
Sutton Alton B (Hazel) 1 ◎ (Sutton Serv Sta) h 51 Linden av
" H J & Co Inc L B Sutton pres-treas Katie Sutton v-p explosives Phea L Sutton sec 164 Broadway
" Harvey J Jr student r 44 Watauga
" Hazel treas Ambler Heights Sani do
" J B chf of party Pisgh Nat For r 61 n French Broad av
" Jas hlpr Forest Dept PO r 61 N French Brd av
" Katie (wid L B) v-p H J Sutton & Co Inc res Live Oak Fla
" Lawson B (Alene) pres-treas H J Sutton & Co Inc h 73 Henrietta
SUTTON LOUIS V pres Carolina Pr & Lt Co res Raleigh NC
" Margaret r 26 Merrimon av
" Mildred r 62½ Nevada av
" Paul (Frances) jr met Weather Bureau h 4 Whitehurst Apts
" Pearl lab Am Enka Corp r Cr
" Rhea L (Mrs H J) sec H J Sutton & Co Inc r 74 Watauga
" Sidney (wid J L) r 51 Linden av
" Serv Sta (Alton B Sutton) 185 Clingman av
" *Walter (Carrie) r 34 Mountain
" Walter W waiter Mills Cafe r 196 Bartlett
" W W flgmn So Ry r 106 Bartlett
Suver Clara (wid Walter) 1 r 249 Beaumont
Suverne Shop (Avis Stribling) 6 Battery Pk av
Suzanne Hat Shop (Nettie Levitt) 31 Haywood
Swafford Jos H (Carroll) 1 electrn Oteen h 357 Cumberland av
*Swagerty Lucy maid 4 Von Ruck Ter r 340 College
" *Ruth maid Princess Ann Hotel r 340 College
Swain Arnold clk Aiken Horton Phar r 339 Merrimon av
" Augusta (Mrs W A) vp Kincaid Swain Furn Co Inc r 339 Merrimon av
" Bonnie mill wkr Ashev Hosiery Mills r 21 Ravenscroft Apts
" Dorothy student r 2 Woodland av
" Estelle r 1 Ottari rd
" Harritt sten Father Farnum r 339 Merrimon
" J Edwd (Mozelles) 2 ◎ Co Clk of Superior Ct h 2 Woodland av
" J Edwd Jr student r 2 Woodland av
" Kenneth B opr Car Pr & Lt Co
" Lawrence W (Hester) r 28 Moody av
" Lenore student r 339 Merrimon av
" *Sadie maid Moodys Apt r Enka
" Wm A (Augusta) ◎ sec treas Kincaid Swain Furn Co Inc h 339 Merrimon av
" Wm A Jr (Frances) 4 cash tax colr ofc h 166 Chatham rd
Swan Addie (wid R D) h 183½ Broadway
" Bertha maid 77 Allen r do
" C Ralph (Mae) 1 ◎ bus dr Co Schs h 42 Haw Creek rd
" Frank r 3 Sunset Mtn rd
" *Hattie tchr Mtn St Sch r 139 Poplar
" Jack R asst tax colr City r Wrennwood
" Jack Jr (Mildred) slsmn Bon Marche r Wrennwood
" Jno O (Julia) clk Kings Gro Store h 126 Woodfin
" Kenneth L (Estell H) 6 blksmth City Relief h 3 Sunset Mtn rd
" Ralph bus dr Haw Creek High School
" Wm B (Melita) ◎ 6 mech Car Pr & Lt Co h 83 Old Haw Creek rd
Swaney Florence r 349 Patton av
" Jas H lab So Ry r 349 Patton av
" Minnie (wid Elbert) r 129 s Liberty
Swander Coal & Wood Yd (Hobart Swander) 31 Montford av
" Hobart (Eva) 2 (Swander Coal & Wood Yd) h Campbell woods
Swanger Jas W (Mary) (Caro Elec Co) r 20 Wall
" Paralee r 83 Ralph
" Wm J (Mira) 2 83 Ralph
Swann Almer B (Macey) clnr Abbott Knight Inc r Weaverville N C
" A W Mrs clnr Swannanoa Ldry r 15 Cumberland av
" Cecil C ◎ phys Flat Iron Bldg (see Page 135) h 83 Evelyn pl
" C E (Annie Belle) fld wkr Ashev Citizen Times r Bingham Hts

SWANN
" Chas L Jr r 306 Westwood pl
" Dorothy r 249 Rankin av
" Frank r Town Mtn rd RD 2
" Furman farm Co Home r do
" Jno R Insp and collr Tax Dept City Hall
" Kenneth (Essie) 4 labor h Town Mtn rd RD 2
" Lee (Minnie) 4 h Old Craggy rd RD 4
" Letha sorter Am Enka Corp r Wash av WP
" Lilly (Mrs W Carl) bkpr Bilt Dairy r 109 Aston Apts
" Lula B (wid Edwd) r 83 Evelyn pl
" Jack (Mildred) slsmn Bon Marche r 22 Orange
" Jno R (Rena A) ⓞ h Woodfin av
" Jno R inspr tax dept 1st flr City Hall r 22 Orange
" Jno R coner Am Enka Corp h Wash av WP
" Mark r Town Mtn rd RD 2
" Mary dom 17 Franklin r do
" Mary (wid W H) r Wash av WP
" Mary (wid L W) 2 h 306 Westwood pl
" Murray B tchr r 83 Evelyn
" Oscar S (Bonnie) 2 mech Am Enka Corp h 196 State
" Ottis K (Ruth E) 2 ptr h Elk Mountain rd
" Paul (Mary) r 306 Westwood pl
" Raymond R (Gladys) 1 h Bing Hts RD 4
" Rose E clk S H Kress & Co r 196 State
" Wilburn r Bing Hts RD 4
" W Carl (Lilly) ydmn So Ry h 109 Aston Apts
" W B mech Car Pr & Lt Co
Swannanoa Bk & Trust Co David W Harrison pres SW
" Barber Shop Troy B Davis mgr 53 Biltmore av

SWANNANOA-BERKELEY COFFEE SHOPPE E R Higgins mgr Biltmore av cor Aston

SWANNANOA-BERKELEY HOTEL CO (INC) E R Higgins pres treas mgr Herlie S Higgins vp Merle Higgins sec hotel Biltmore av cor Aston—tel 4877 (see Page 98)

Swannanoa Cash Mkt (Charles H Alexander) SW
" H S & Grade Sch E N Howell prin SW

SWANNANOA LAUNDRY INC C N Brown pres treas gen mgr W M Brown vp Bretney Smith sec laundry and dry cleaning 22-24 Church —tel 69 and70 (See card B D and page 105)
" Lodge No 56 I O O F Temple 5 Ravenscroft dr
" Lbr Co Koon Dev Bilt
" Pressing Shop Ray Shirlen mgr SW
" Rebekah Lodge I O O F Temple No 37 5 Raven croft dr
" Super Serv (L E Barsh) SW
" Serv Sta (G D Council) SW

Swanson Alice (wid F P) h 1 Vermont Apt
" Jud B (Minnie) 1 repairmn So Ry h 147 Bartlett
*Swargert Idell shine boy Chandlers Barber Shop r Depot
Swaringen Johnson H tchr Yadkinville Sch r 417 Summit
" Richd E tchr Newport Sch r 417 Summit
" Robt A (S Louisa) pastor Bilt Meth Ch h 417 Summit
Swarthout Paul A jr forester Pisgah Nat For r YMCA
Swartz Geo r 280 Forest Hill dr KW
" Paul slsmn Occidental Life Ins Co r 53 Hiawassee
Swartzberg Annie (wid Isaac) h 22 Coleman av
" Besse N (Mrs Roy) clk Roy's Inc r 27 Monroe pl
" Gertrude student r 22 Coleman av
" Milton (Varsity Men's Shop) r 22 Coleman av
" Robt jewlr Finkelstein's Inc r 22 Coleman av
" Roy (Besse) 2 ⓞ (Roy's Inc) h 27 Monroe pl
Swayngim Chas M (Elura) farmer h (r) Sand Hill rd
" Coleman plmbr Am Enka Corp r 2 Edgehill av
" Earl winder Em Enka Corp r 1561 Haywood rd
" Edna r 947 w Chapel rd
" Edw (Florence) 5 h 947 w Chapel rd
" Harry r 947 w Chapel rd
" Jack spinner Am Enka Corp r 1561 Haywood rd
" Jas emp Am Enka Corp r 2 Edgehill av
" Margaret r 947 w Chapel rd Biltmore
" San S (Etta) 1 carp r Sand Hill rd
" Wm (Loree) 6 h 1561 Haywood rd
" Wm P (Addie) ⓒ h 2 Edgehill av
Swearngan Martin A (Jessie B) whse mgr Caro Pr & Lt Co h 107 Kenilworth rd KW
" Nelle L (Mrs P A) tel opr Caro Pr & Lt Co r 16½ Forest Hill dr
" Paul A (Nelle L) mech Caro Pr & Lt Co h 16½ Forest Hill dr
*Sweeney Ethel 2 ⓞ h White av Shiloh
" Hannah h 244 e Chestnut
" Jas M ⓞ h 79 w Chestnut
" *Jno H lab r White av Shiloh
" *Jno H (Ethel) h 64 Eagle
Sweet Carrie r 26 Fairfax av
" Henry lab Mtn City Ldry r 61 Max
" *Jas (Lottie) 1 r 25 Mountain
" *Jas H (Nancy) r 61 Max
" *Jno B (Sarah) r 25 Mountain
" Lyle M Jr bkpr Miller Press h 775-A Haywood
" *Pearl (Robt) maid r 8 Palmer
" *Robt (Mamie) 5 watchmn Mtn City Ldry h 25 Mountain
" *Robt (Pearl) ⓞ h 8 Palmer
" Mary E ⓞ h 26 Fairfax av
" Nancy presser Mtn City Ldry r 61 Max
*Swepson Beulah tchr Swannanoa Sch h 84 Mountain
" *Pearl maid R L Sissoms r 46 Madison av
" Wm L (Maggie) lab h 27 Jason
" *Wm L (Lucile) cook r 27 Jason
" *Wm (Lucille J) por r 18 Gray
Swetman Dewey J (Bertha) 3 ⓞ (Ashev Screen & Weatherstrip Co) h 271 Burton
Swicegood Carr M (Nora) 4 ⓞ engr So Ry Co h 251 s French Broad av.,
" Elizabeth student r 251 s French Broad av
" Robt agt Curtis Pub Co v 251 s French Broad
Swift Eliza (wid G H) r Swannanoa
" Geo M (Mary) h 6 Beaverdam rd
" Mary L student r Beaverdam rd
" Mary N (Mrs Geo M) dept mgr Brown Book Corp r 81 n Liberty
" & Co H H Collins mgr 131 Roberts
Swilling Harold C plant Biltmore Dairies r 17 Wamboldt av
" Geo W tr hpr Chesterfield Flour Mills r 17 Wamboldt av
" Glenn (Alice) 2 clk Bilt Dairies h 21 Oakley pl
" Jones (Maybelle C) 1 tr dr Swannanoa Ldry r (r) Hdville rd BV
" Maybelle C (Mrs Jones) opr Ashev Mica Co r (r) Hdville rd BV
" Minnie M (wid A N) h 17 Wamboldt av
" Thos W shpg clk Chesterfield Flour Mill r 17 Wamboldt av
*Swindall Yancy (Rosebud) por Denton's Dept Store r 114 Blanton
" *Yancy R Jr student r 114 Blanton
*Swingler Elouise 1 h 34 Silver
Swink Archie F (Thula) formn McRary & Son Inc r 702 Fairview rd
" Carl painter r 58½ College
" Chas plmbr r 197 Broadway.,
" Fred W h 185 Onetora rd
" Harry W (Mary) painter h 84 Mt Clare av
" Jno L r 197 Mich av

SWINK
" Mary (Mrs H W) folder Ashev Ldry Co r 84 Mount Clare av
" Oscar C (Bonnie) 2 plmbr h 58½ College
" Robt ⓪ r 185 Onteora rd
" Robt r 197 Rroadway
* Swiney Pearl r 370 Depot
" *Sallie r 349 Hdville rd
*Swinton Hazel h 36 (r) Clingman av
" *Jno lab r 36 (r) Clingman av
" *Margaret 1 r 36 (r) Clingman av
" *Odell (Letha) bellmn Battery pk Hotel r 15 Madison av
Swistack Geo formn dye wks Beacon Mfg Co r SW
Sykes Annie h The Virginian
" Chas slsmn Ashev Baking Co r The Virginian
SYKES see **SIKES**
Symington Martha h 22 Coleman av
Symms Ernest L (Sallie T) engr Goodrich Silvertown Store h 26 Rosewood av
" Ernest L Jr student r 26 Rosewood av
SYMMS see **SIMS**
Tabor Ethelyn inspr Am Enka Corp r 42 College Pk pl
Taft Jno asst to Judge Chas Jones r 23 Dortch av
" Lawrence r 23 Dortch av
" Lillian L h 23 Dortch av
*Taggart Andrew r 17 Wallack
" *Benj r 17 Wallack
" *Carrie (wid W) r 17 Wallack
" Glenn L (Mabel) 2 ⓪ clk C C Mullinax h 112 Mich av
" Jack r 112 Mich av
*Talbert Allen (Rosa) r 335 Asheland
" *Chas orderly Aston Pk Hosp r 11 n Crescent
" *Dina (wid Wm) r 331 So Side av
" Harold A (Lucy) 1 ⓪ emp Harrys Mt Inn r Emma
" H E ⓪ (H E Talbert Gro) h Emma
" H E Gro (H E Talbert) Emma
" *Isiah 2 jan Frances Apts r 1 Norfolk
" Jerry T (Lurline) ⓪ rep Zachary Ins Co h 133 Norwood av
" Roland (Ruby E) 2 clk J B Nixon Auto Pts r 81 Moody av
" *Raymon C (Inez) 3 jan Ashev Citizen-Times r 37 Adams
Tallant Amanda (wid J H) r 242 Va av
" Annie r 242 Va av
" David H (Amanda) r 97 Eagle
" David L r 97 Eagle
" Edwd (Minnie) 2 contr h Normandy rd KW
" Gilbert (Minnie) h 14 Clayton
" Harry (Mary) 2 lab r CR
" Jos W clk Haverty Furn Store h 242 Va av
" Mary C student r 14 Ravenscroft Apts
" Mattie V bkpr Am Enka Com Store h 14 Ravenscroft Apts
" Millard J (Clara) 2 tr dr h 97 Eagle
" M Rose r 242 Va av
" Jos 1st lt 109th Calv U S N G r 242 Va av
" Riley (Fannie) r 11 w Haywood
*Talley Amazine (wid Robt) 1 h 21 Grail
" *Chas B (Annie May) 2 r 7 Knob
" *Ella (wid Preloe) serv C S Corpenning r 46 Pine
" Frank F (Grace) 4 ⓪ mech M & M Body & Radiator Wks r WF
" *Mary r 17 Haid
" *Roy (Queen Esther) r 107 Broad
" *Sallie (Mrs Louis) cook Brisco's Cafe r 144 Eagle
" *Wm r 60 Spruce
" Wm O (Maude) ⓪ h 184 Brucemont Cir
Talmadge Thos R dist mgr Pure Oil Co r 112 Kimberly av
Talman Jno J (Elizabeth G) 1 mgr FHA h 17 Sheridan rd KW
" Martha V sten S & S Mtr Co r 92 Linden av
" Mary S (wid J J) 2 h 92 Linden av
TALMAN W FLEMING (Dorothy) sec-treas Ownbey-Talman Inc h 4 Duke (Fountainbleau)
Talton Ralph W (Clyde) 2 bkpr Caro Pr & Lt Co h 52 Ridgelawn rd
Tandy Anna r 152 Edwin pl
" Bros Serv Sta J L Tandy mgr 35 Hendersonville rd
" Gro Co (R W Tandy) 69 n Lexington
" Henry E asst dir WV Transient Center r WV
" Jos L (Alice S) 1 mgr Tandy Bros Serv Sta h 152 Edwin pl
" Lillie W (wid Henry) 1 h 152 Edwin pl
" M Maude (Mrs R W) clk Tandy's Gro Store r 114 Rankin av
" Oscar G (Ruth R) 2 mgr Gulf Serv Sta h 620 Reed Bilt
" Produce Co (R W Tandy) 71 n Lexington av
" Robt W (M Maude) (Tandy's Gro Store) (Tandy's Produce Co) h 114 Rankin
" Roy hlpr Shell Serv Sta r 152 Edwin pl
Tarant Georgina (wid W) r 96½ Hill
" Marie r 96½ Hill
Tarbox Donald S phys r Joyner av
Tarheel Library (Julia Frazer) 16 Page av
Tarica Morris (Rachel) 1 (Vicks Cafe) h 236 Broadway
" Tamar (wid J) r 236 Broadway
Tarpley Chas A (Gladys) mach So Ry Co r 10 Charles
" Gladys W nurse r 10 Charles
Tarr Jno H (Vera M) 1 agt Acacia Mut Life Ins Co h 16 Gracelyn rd—tel 1520-W
*Tarrance Jno (Mary) r 23 Wallack
*Tarrant Jas (Ruby) lab r 62 Max
" *Jno (Mary) 1 r 23 Wallack
*Tarver Robt (Marie) 1 h 8½ Velvet
Tasker Chas A mech W A Wilson Plmbg Co r 115 s French Broad av
Tate Albert A (Carrie E) 1 cond So Ry h 368 So French Broad av
Tate A Willard r 7 Spooks Branch rd
" Allie G ⓪ h 7 Spooks Branch rd
" Arnold D slsmn Ashev Cigar Store r 7 Spooks Branch rd
" B Frank (Emma M) barber Park Cent Barber Shop h 15 Furman ct
" Chas L student r 15 Caro Apts
" *Connie maid 191 Kimberly av r do
" Daniel M (Eva) 1 ⓪ condr So Ry h 47 Lanning
" Elizabeth W sten W B Henderson r 81 Church
" Ella (wid Robt) h 107 Hazel Mill rd
" Emma M (Mrs B F) slswn Reno Mlnry r 15 Furman ct
" *Esther P r 28 Knoxville pl
" Everett B student r 7 Spooks Branch rd
" Frances student r 84 Ora
" *Gordon por May Homespun Shop r Brooklyn rd SH
" Helen r 8 Athens
" Helen maid 16 Reynolds rd r do
" Houston (Sophie) 5 ⓪ lab Bilt Est h Brooklyn rd SH
" *Inez 5 lab h 28 Knoxville pl
" *Jennie h 467 s French Broad av
" J Robt (Anah T) 4 h High
" Jno W (Anne) 1 ⓪ condr So Ry h 84 Ora
" Mary Brackin r 15 Caro Apts
" May L (wid J B) h 15 Caro Apts
" *May T student r 295½ Asheland av
" Mildred student r 84 Ora
" Nellie r 38 Atkinson

TATE
" Pinkie slswn Bon Marche r 68 Grove
" *Ray hlpr McIntire Jones Oil Co
" Rex student r 38 Atkinson
" Robt A L r 107 Hazel Mill rd
" Roy (Frances) 1 emp Ashev Cotton Mills r 106 w Haywood
" Ruth E student r 7 Spooks Branch rd
" Thos D (Esther J) 2 dr Bilt Dairy Farms r 3 Magnolia Bilt
" Thos W (Cordye W) ins 615 New Med Bldg h 81 Church
" Virginia r 81 Charlotte
" Walter M weaver r High
" *Will (Anna) 2 lab Biltmore Estate r 295 Asheland av
" *Wm L (Anne) 2 ◎ h 108 Buffalo
" Wilson ◎ tr dr Beaman Lmbr Co r Emma
*Tatum Claude (Lillie M) ◎ jan h 203 s Grove
" *Clayton h Thurland av
" *Hattie Gro Sto 125 Poplar
" Jos M (Lillian) 1 pharm Eckerds Drug Store r 54 Merrimon av
" *Margaret student r 1 Woodside pl
" *Ray (Elmira) r 14 Haid
" *W M (Alice) ◎ h Thurland av
Tavern on Wall Street The (Sarah Johnston) 14 Wall
Tax Department (F J Padgett colr) 1st flr City Hall
Taylor Alice (wid J T) ◎ h Alice Bilt
" Alice G r 30 Jarrett
" Alice Per Lee r 142 Edwin pl
" Alva P (Mamie) linemn Caro Pr & Lt Co h 201 Va av
" Alvin M carrier Citizen-Times r 110 Rankin av
" Arthur r (r) London Bilt
" Arthur (Grace) millwkr Nat Casket Co h WF
" Arthur L crtkr Horney Heights
" Arthur L (Addie K) hoisting engr h 12 Belleaire av
" Avon mop clipper Mims Mfg Co r RD 3
" Baxter H student r 48 Grove
" *Benj (Velecia) 3 r 64 Madison av
" Benj H (Nora E) ◎ gen agt Prov Life Ins Co h 42 Orchard
" Bernie E r 85 Lanvale av
" Bessie 1 marker Ashev Ldry h 110 Rankin av
" Blaine C (Elsie R) 2 napper Ashev Cotton Mills h 68 Louisiana av
" Bldg (Dillard Realty Co agt) Battery Park av cor Page av
" Burgin L (Virginia) formn Ashev Cotton Mills r 229 Westwood pl
" Burgin (E Cleo) 4 ◎ farmer h 35 Old HC rd
" Carl (Ella) engr Elec Ice Co r Emma rd
" Carl (Zennie) dr r 131 Park av
" Carlyle M (Grace L) 1 h Black Mtn rd
" Carrie Lue r 78 Hill
" Chas (Edith) spinner Am Enka Corp h Sand Hill rd
" Chas A (Eleanor W) 1 banker h 105 Cumberland Cir
" Chas L (Alice) ◎ h 153 Waynesville av
" Christine H (Mrs G W) winder Am Enka Corp r 68 Louisiana av
" Clarence G (Margaret A) Buncombe Co asst purchasing agt h 40 Dortch av
" Clarence L (Bertha) 2 gardner Bilt Est r 827 Fairview
" Clarence L Jr r 827 Fairview
" Clarence P hlpr Imperial Thtre r 12 Belleaire av
" Claudie F (Grace Barber Shop) r 852½ Merrimon av
" Clifton r 11 State
" Clinton r 410 Hendersonville rd Bilt
" Clyde B (Ellen) 7 mt ctr h 183 Penn av
" Clyde C (Zona) 1 trk dr Logan Bros h 157 Waynesville av
" Clyde M (Dosia G) 2 whse US Forestry Serv r Alice Bilt
" Cornelia V h 23 Louisiana av
" Creston student r Oak View rd
" Danl r 110 Rankin av
" David S contr r 30 Orchard
" Deward chef Am Enka Corp r 40 Belmont av
" Dollie H (wid Jas) r 8 Dale av
" Dorothy reeler Am Enka Corp r 1563 Haywood rd
" Dossie r 107 w Haywood
" Edith cash Imperial Theatre r 194 Woodfin
" Edith clk r 38 Va av
" Edith slswn Charles Stores Co r 163 Brevard rd WA
" Edna slswn S H Kress & Co r 70 Charlotte
" Edwd A knitter Ashev Hos Mill r 5 Dunwell Apts
" Edwd G (Genevieve) opr Ashev Hos Co h 7 Howard
" *Effie (Mrs S T) r 35 Hill
" Elbert F (Sue) r 50 n French Brd av
" Elizabeth H r 185 Dorchester av
" Elizabeth I sten R Stanford Webb Inc r 133 w Chestnut
" *Elizabeth r 69 Blanton
" Erman J del Caro Pharm r 202 Virginia av
" Esther prin Brittons Cove School r do
" Ethel 1 clk Nat Clnrs & Dyers r 365 Haywood rd
" Ethel mker Mtn City Ldry r 49 Hillside
" Etta (wid Jim) r Sand Hill rd
" Eugene (Mildred) 1 lawyer Tech bldg h 4 Anandale Apts
" Eugene A r 53 Macon
" Eulah r 64 Coleman av
" Eunice L tchr r 23 Louisiana av
" Eva E slswm S H Kress & Co r 23 Louisiana av
" Eva E r 17 Herron av
" Evelyn Reed sten Prov Life & Acc Ins Co r 42 Orchard
" F Norman (May) 1 (Taylor Prod Store) h 22 Montford av
" Fannie lab Minico Clnrs r 78 Hill
" *Fannie Mae maid Mary G Nichols r 8 Beaverdam rd
" Flossie r 71 Mt Clare av
" Forrest C ◎ slsmn h 64 Coleman av
" Frances (wid Wm) r 153 Waynesville av
" Genevieve (Mrs E G) clk Montgomery-Ward Co r 7 Harvard
" *Geo (Martha) 3 lab h 7 Dalton
" Geo N (Nettie) ◎ mech h 1563 Haywood rd
" Geo W (Christine H) 1 winder Am Enka Corp r 68 Louisiana av
" Grace hskpr Amy C Sprinkle r WV
" Grocery & Serv Sta (Sluder Taylor) h RD 4
" Grover r 11 State
" Gurnie M (M Etta) spinner Am Enka Corp h 75 Louisiana
" H Elizabeth r 35 Old HC rd
" Harold J (Ruby) 1 meat ctr h 84 Nevada av
" Harry (Evelyn) mach Am Enka Corp h 66 Rumbough pl
" *Hattie r 43 Delaware
" Herbert L mgr paint dept Bilt Constn Co r 324 Biltmore av
" Helen h 133 w Chestnut
" Henry lab Oakley Nurseries h 114 Porter rd
" Henry D (Leona) mach So Ry h 180 Logan av
" Herman spinner Am Enka Corp r Sand Hill rd
" Herman T (May) 2 h Oakview rd
" Hugh M (Emma V) h 45 Balsam av
" Hugh Y r 45 Balsam av
" *Ida (wid Jack) h 10 Hildebrand
" J Gad (Kitty) ◎ painter h 92 Jefferson dr

TAYLOR

" Jackson W (Maude A) 1 ⓪ Ry MS h 50 Pearson dr
" Jas wks City r 36 Carter
" *Jas lab S Sternberg & Co
" Jas R (Zora E) ⓪ formn Arthur Sheet Metal Wks h 17 Herron av
" Jessie r 2 Meyers av
" Jesse F (Ella May) 2 ⓪ h 66 School rd
" Jno (Myrtle) emp Am Enka Corp r 23 Asheland av
" Jno C (Alice) ⓪ emp Am Enka Corp h 18 Noble
" Jno M frmn city St maint
" Jno M (Emma) 1 mt ctr Roberts Gro Store h 11 State
" Katherine r 48 Grove
" Katherine r 41 Vance
" *Lelie (wid R F) 4 h 2 Gudger
" Leo r 49 Hillside
" Lillian r 12 Forest Hill dr
" Louis ⓪ student r 837 Fairview Bilt
" *Louise dom r 69 Blanton
" Luther lab r 131 Park av
" M Duff (Ola M) 2 carp h 202 VA av
" Mable reeler Am Enka Corp r 40 Belmont av
" Maggie Pond rd
" *Margaret r 35 Hill
" Margaret B sec Adv mgr Ashev Citizen Times r 208 Aston Apts
" Marian student r 171 Macon av
" Marie (Mrs T A) (Kimberly Inn) 158 Kimberly r do
" Marion (Dessie) 4 san dept h 8 Logan
" Marion R (Dick) mech S&S Motor Co r 11 State WA
" Marsh H (Villie) Sand Hill rd
" Martha (wid Wm) r 64 Coleman av
" *Mary maid r 7 James
" Mary A (wid W B) r 14 Gash
" Melvin (Nannie) 4 h Sulphur Spring rd
" Mamie (Mrs A P) winder Am Enka Corp r 201 Va av
" *Minnie maid 78 Edgemont rd r do
" Myrtle (Mrs Jno) wkr Am Enka Corp r 23 Asheland av
" Myrtle H (W E) opr So Bell Tel & Tel Co r 46 Louisiana av
" Nathan W (Lois R) 1 slsmn Ashev Ice Co h 121 Reed
" *Nellie (wid Robt) h 44 Ralph
" Nettie h 75 Coleman av
" Nora r Sulphur Spring Pk
" Ola V student r 94 Cherry
" Onzie r 318 Broadway
" Oscar lab r 410 Hdville rd
" *Pansy maid Mattie Mills r 123 Black
" *Parthenia cook Hyman Druzer r 125 Cherry
" Paul student r 35 Old HC rd
" Paul J (Pearl) 3 mgr Harrisons Auto Pts No 2 h 41 Moody av
" Produce Co (F N Taylor) 20 Montford av
" R Lee r 35 Old HC rd
" Ralph T (Ethel) ⓪ mech So Ry Co h 1 Miller rd
" Richd F clk Buncombe Co Ct Hse r 49 Hillside
" Riley G (Martha) h 125 School rd
" *Robt waiter The Tavern r 44 Ralph
" Robt E (Lester) mech Ashev Body & Fender Wks h 92½ Church
" Robt W (Eunice) 4 wkr W C Britt Co r Emma RD 4
" Ross E r 12 Belleaire av
" Ruby student r 40 Belmont av
" *Ruby dom r 10 Hildebrand
" Ruth tapper Ashev Hos Mill r 30 Jarrett
" *Saml ⓪ (Effie) 1 waiter h 35 Hill
" Seeley (wid Jas) 1 h 410 Hdville rd
" Sidney (Nellie) 4 plmbr Am Enka Corp h Sand Hill rd
" Sue W tchr Leicester Sch r 17 Herron av
" T Avery (Marie) repr Reliance Life Ins h 158 Kimberly av
" *Thelma r 4½ Gaston
" Theodore tr dr Ashev Ice Co r 49 Hillside
" Thos R (Geneva) ⓪ h 411 Merrimon av
" Thos R J student r 411 Merrimon av
" Thos L (Julia) h (r) Sand Hill rd
" *Timothy lab r 35 Hill
" Vera L dom Jas E Holbrook r 47 Moody av
" Vernon (Della) h 36 Carter
" Virgil B (Louise) ⓪ h Fairview rd
" Virgil M (Mildred) 2 leather finshr Hans Rees Sons h 88 Nevada av
" Virgil T (Algie) 1 lab S K Green Hse Wrkg Co h 318 Broadway
" W Carl (Ella) 2 wkr Elec Ice Co h Emma
" W Clyde (Mae) farmer Pond rd
" W Granville Jr student r 171 Macon av
" W Ernest (Corrie) bndr Miller Press r 126 New
" Walter (Eliza) 2 r 49 W Haywood
" Walter (Grace) r 31 Noble
" Walter E (Myrtle H) carp r 46 Louisiana av
" Walter P Jr r 48 Grove
" Walston N (Ida) chef Am Enka Corp r 40 Belmont av
" Wilbur L (Ruth) r 27 Hilltop rd
" Wm (Venia) r 8 Glenn pl
" *Wm lab h 46 Mountain
" Wm (Fair L) 1 tr dr Farmers Fed r 253 Riverview dr
" Wm A (Alice M) plmbr h 27 Von Ruck rd
" Wm H (Bertie) 4 chef 40 Belmont av
Taylor Wm H (Johnnie) 1 spinner Am Enka Corp n Enka
" Wm G (Hattie G) 5 ofcr Ashev Police Dept r 624 Brookshire Bilt
" Worth student r (r) Sand Hill rd
" W Granville (Marian) 1 ⓪ (W G Taylor Lbr) 9-10 Paragon bldg h 171 Macon av
" Z Vance (Cordie) h 94 Cherry
" Zach (Gladys) 2 ⓪ physiotherapist U S Vet Hosp h 21 Henrietta
Taylor's Chapel (Baptist) 51 Morrow
Tchouros Pete (Ethel) (Friendly Cafe) h 92½ Patton av
" Wm waiter Friendly Cafe r 92½ Patton av
Teague Alma (J L) clk United Variety Store 39 Dunwell
" Auburn A clk Teagues Market r 153 Vermont av
" C R student r WV
" Chas W (Martha) 1 h 110 Fairfax av
" Clyde M (Pritchard) h 97 Michigan av
" Edith M (Mrs Paul) sten Provident Life Ins Co r 148 Charlotte
" Harry clk w Ashev Phar r 110 Fairfax av
" Hattie (Mrs J R) weaver Ashev Cotton Mills r 253 Riverview dr
" Hazel inspr Am Enka Corp r 110 Fairfax av
" H Burton r WV
" Isaac M (Allie) 2 ⓪ (Teague's Market) h 153 Vermont av
" J Walter (Maxine) 1 butch Teague Mkt h 161 Dorchester av
" Jas L (Alma P) 2 bkpr Teagues Mkt h 39 Dunwell av
" Jas R (Hattie) ⓪ dr Superior Clnrs h 253 Riverview dr WA
" Jno r 253 Riverview dr
" Jno H r Fairview rd
" *Jno T (Jessie) jan Grove Pk schl h 267 College
" Lucius O opr Azalea Wdwkg Co h Fair View rd
" *Ludy (Willa May) jan Goode's Drug Store r 144 Poplar

TEAGUE
" Mkt (I M Teague) 724 Haywood rd
" *Martha r 144 Poplar
" Mary Helen r 153 Vermont av
" Myers clk Teague Mkt r 153 Vermont av
" M Elizabeth (wid W E) ⓪ h 138 Mich av
" M Fitzhugh (Beatryce V) phar Eli Lilly Drug Co h 1 Norwood av
" Nannie (wid A H) r Fairview rd
" O Kerby (Dora) h 103 Rankin av
" Paul (Edith M) elevmn Pub Serv bldg h 148 Charlotte
" Paul A (Enola) 1 h 297 Burton av
" Steven L (Avie) ⓪ tax colr and chf plce WV r WV
" Thos S trav slsmn Conabeer Motor Co r 138 Mich av
" Viola B (wid S E) r 2 Brucemont CR
" Wm L (Mary) 3 mach Am Enka Corp h 82 Anandale av
" Wm O (Connie) ⓪ h 75 Logan av
Teal H T lnmn Caro Pow & Lt Co r 40 n French Broad av
*Teamer Chas T (Exie) ⓪ jan Aston Apts h 21 Phifer
" *Jno student r 21 Phifer
Teasley Rosa P (wid T E) ⓪ h 65 w Spruce
" Wm L (Olive) ⓪ real est 78 Patton av h No 117 Flint
Tedder D A sec U S Dist Ct res Shelby N C
*Teemster Virginia serv A M Masich
Teeny Weeny Rug Shop (Margaret Avey) 210 Charlotte
*Teims Alice 1 h 46 Pine
Temple Center Rabbi Alexander S Kline 118 Cumberland av
Templeton Irvane ofc mgr Denton's Dist Store r 43 Forest Hill dr
" Lula B r 65 Brownwood av
Ten-Brock G H tech asst Pisgah Nat For res Skyland N C
*Tench Annie (Wm) maid St Jas San r 331 So Side av
" *Fred (Ruth) lab h 331 So Side av
" Walton G (Laura) 1 bkpr Wilson Cons Co h 101 Olney rd
" *Wm (Annie) lab r 331 So Side av
Tenn Valley Authority H M Cortright of mgr 208 Arcade Bldg—tel 4313
Tennant Sarah clk (Court Hse) r Y W C A
" Annie (wid Edwd) h 45 Montford av
" Chas G (Jessie M) 3 ⓪ h 217 Westover dr
" Frances (Wm J) sten Car Ind Bk r 271 Murdock av
" Gaillard S (Ora C) ⓪ phys 331 Haywood bldg h 207 Pearson dr
" Gladys L (Mrs J S) bkpr Battery Pk Hotel r 48 Courtland av
" John S (Gladys L) 2 chf engr Oteen Hosp h 48 Courtland av
" Julia F ⓪ h 16 Courtland av
" L B r 16 Courtland av
" Wm J (Frances) 1 ⓪ clk P O h 271 Murdock av

TERHUNE CHARLES G (Cut Rate Printing Co) r 25 Asheland av
" Terhune Hattie (wid J H) r 25 Asheland av
Terminal Coffee Shop (Peter G Lamprinakos) 11 Biltmore av
Terminex Co exterminators Paul L Ritch mgr 44 Public Serv Bldg
Terrell Grace (wid A B) 2 ftr Richards r 624 Haywood rd
" J O prin Oakley High Sch h 348 Fairview rd
" Jas R installer Holland Furnace Co r 19 Penn
" Sybil student r 19 Penn av
" Wm T 1 mach So Ry h 19 Penn av
Terry Daisy nurse Pisgah San r Raymond Ga
" Dan W (Eva) ofc mgr F H A h 7 Liberty Apts
" Eleanor V r 28 Arden rd Kworth
" George H B (Saidee) phys U S V Hosp r Oteen
" *Jno (Katie M) r 327 Ashland
" Philip R ⓪ phys 52 Page av h 28 Arden rd KW
Tesner Aldrich r 8 Beaverdam rd
" Bascomb (Mary B) 2 farmer h 8 Beaverdam
" Floyd K (C Marie) Dental mech Buran's Dental Lab r 8 Beaverdam rd
" Jack (Eva) h Woodfin av
" Marie (Floyd) winder Am Enka Corp r 8 Beaverdam rd
" Wayde student r 8 Beaverdam rd
" West (Nellie) milker Winyah Dairy Farm rt 1 Beaver Dam rd
Test Hannah M r 1 Westchester dr KW
" Philip E (Katherine) slsmn Bledsoe Realty Co h 15 Monroe Apts
Texaco Serv Sta J J Kessler mgr 52 Clingman
" Serv Sta Leon Campbell sta opr 76 Haywood
" Serv Sta T L Leary sta opr Merrimon av cor Chatham rd
" Serv Sta 34 Hndville rd S L Hunt Sta opr So Side av cor Depot R W Perry sta mgr
Texas Co The C B Rhodes agt 288 Riverside dr
Textile Utilization 359 Depot
Thacher Rose (wid R M) r 215 Sulphur Springs
Thackston Catherine (Mrs J A) cone winder Am Enka Corp r Enka
" Jas A (Catherine) 1 lab Am Enka Corp h Enka
Tharin Dixon H r 301 e Chestnut
" Wm D (Gwendelyn) acct Norland Co h 1 Murdock Apts
Thaton Annie emp Am Enka Corp r 1056 Haywood rd
Thayer Forrest r 16 Woodley av
" Jno E (Nellie S) 1 slsmn W W N C r 16 Woodley
" Lucile r 16 Woodley av
" Nancy (wid W E) 1 ⓪ h 81 Macon
Theilman Danl M (Pearl) R ⓪ farmer h 12 Bairds Cove rd
Theirs Diana (wid) 3 h 34 Oakley rd
Thiess Diana C file clk F H A r 24 Oakland rd
Thomas Alonzo (Francis) jan Parmount Theatre r 60 Hill
" A Hale (Myrtle) 5 ⓪ mgr Dixie Store No 53 h 169 Hillside
" Alvin L (Faye) 1 h 94½ Jefferson dr
" *Angeline student r 95 Edgar
" *Ann tchr Allen High Sch r 331 College
" *Arthur (Emma) lab r 153 Hill
" Arthur W (Nancy) 1 ⓪ sales mgr S & S Mtr Co h 121 Norwood av
" *Beatrice maid 31 Buena Vista rd BF r do
" *Benj C (Eliza) 1 hlpr M & M Body & Radiator Works r 12 Ridge
" *Benj (Arabella) r 36 (r) Clingman av
" Bert L dr Red Top Cab Co r 78 Bilt av
" *Bertha maid r 91 Circle
" Bradley shop mgr Am Enka Corp r 347 Sand Hill rd

THOMAS BUICK CO (INC) E O Thomas pres Walter Deal sec treas Buick and Pontiac sales and service and G M C trucks general auto repairing top and body work shop Coxe av—tel 3456 shop 3457 (see side lines Card B D and Page 35 and 36)
" Carriebell K lab tech Craddock & Johnson r Weaverville
" Clarice student r 15 Stevens Hill rd
" D Boyd tchr Biltmore College r Chunns Cove
" David baker Knollman Pastry Shop r 32 Given
" De Witt T (Frances) 5 firemn So Ry h 25 Yale
" *Dora r 19 Ocala
" *Edw r 14 Huntington

THOMAS EDWD O (Martha) 3 pres Thomas Buick Co h 25 Farrwood av
" *Eliza r 28 Crescent
" *Elmira r 14 Hazzard
" *Emma cook A H Vanderhoof r 153 Hill
" Ethel hskpr Helen E Mason r 31 Haw Creek rd
" *Eugene lab r 36½ (r) Clingman av
" *Eugenia cook Stecker r 15 Pine Grove av
" *Eva dom 1159 Haywood rd r Leicester RD 4
" Evan J (Annie F) (Thomas Watch Shop) r 117 s French Broad av
" Faye (Mrs A L) lab r 94½ Jefferson dr
" Frederick W (Helen J) ⓞ lawyer Wachovia Bk Bldg h 7 Weaverville rd
" Frances (wid J T) 1 h 7 West View rd
" F H mech Shell East Petro Products Inc r Haywood
" *Garfield (Eva) lab Hans Rees Sons 35 Olive
" Geo B painter r 233 s French Broad av
" Geo W slsmn M B Moore r 37 Ravenscroft rd
Thomas Angeline student r
Thomas George W (Ida C) mgr Men's Clo dept M V Moore & Co r 29 Ravenscroft dr
" Geraldine E (Mrs G E) sec J G Merrimon J G h Aston Apts
" Gertrude (Mrs G C) sec Wallace Wright r 60 Arlington
" Gilbert C (Gertrude) 2 h 60 Arlington
" Gilbert J (Bessie) 2 carp City of Ashev h 142 Salola st
" Grady r 36 s French Broad av
" Harry Lee (May) shpg dept Am Enka Corp h 711 Midland dr
" Helen student r Swannanoa
" Henry (Lela) jan Law Bldg h 60 Hill
" *Henry lab r 109 Valley
" Ira N (Bessie) 1 mgr Home Sec Life Ins Co h 74 Vermont av
" Ivan A (Annie F) mgr Thomas' Watch Shop h 117 s French Broad av
" Jack carp r 1 Merrimon av
" *Jas (Olee) r 118 Ora
" Jas E (Ethel) carp h 36 s French Broad av
" Jas W Jr r 123 Park av
" *Jno r 42 Adams
" *Jno hlpr Ashev Baking Co r 27 Catholic av
" Jno B colr & slsmn Haverty Furniture Co r 31 Brittain rd
" J Wm (Monroe) carder Ashev Cotton Mills h 119 Park av
" *Leola cook B M Noland r 60 Tahkeeosta
" Leroy A (Mary) 3 rector SW Miss Bapt Ch h SW
" *Louise maid r 78 e Chestnut
" *Luther r 95 Edgar
" *Luther S (Pearl) ⓞ porter Pullman Co h 90 Congress
" Mae (Mrs H L) bkpr C L Grigsby & Co r Lake View Pk
" *Mamie maid r 241 s Beaumont
" Mary (Harry Lee) bkpr C L Grigsby & Co r 711 Midland dr
" *Mattie (wid H) 1 h 14 Huntington
" Maxine student r 36 s French Broad av
" Mildred mgr Gross Hat Shop r 53 Asheland av
" Nell student r 25 Farrwood av
" *Nora ⓞ cook h 26 Lincoln
" Nora Lee short folder Sayles Bilt Bleachery r 98 Asheland av
" Norman bus dr SW sch r Oteen
" *Oile serv D A Hewitt r 18 Orr
" Ola sewer Sayles Bilt Bleachery h 98 Asheland av
" Paul (Mrs) h 15 Stevens Hill rd

THOMAS PRESTON P (Lillian) ⓞ yd supt Ashev Blue Gem Coal Co h 277 Biltmore av
" Produce & Storage (H T Thomas) 112 n Lexington
" Rees M (Willie Maie) r Pine View rd Pk View
" *Robt (Gladys Viola) 4 orderly Oteen Hosp h 62 Pine Grove
" *Robt r 95 Edgar
" Ruby r 98 Asheland av
" *Salley r 163 Valley
" *Saml D (Eorletha) 1 dr Ashev Fish Mkt r 18 Weaver
" *Silas (Mabel) 4 waiter Ashev Sch h 95 Edgar
" Silar (Mabel) 4 waiter Ashev School h
" *Sylvester (Jennie) jan Arcade Bldg h 29 Clingman av
" Thos J (Lillian) 3 farmer h John
" Topsie hskpr 1 Woodley av r do
Thomas' Watch Shop Evan J Thomas mgr 39 Biltmore av
*Thomas Willie porter Southeastern Exp Co h Blanton
" *Wm (Fannie) jan St Joseph San 20 Olive
" *Wm H (Bertha) h 91 Circle
" Wm H (Blanche) 1 ⓞ clk So Ry h 118 Sand Hill
" Zach T (Bonnie) 2 gluemn Azalea Woodwork Co h 5 River rd
" Zeb S (Lockey J) 2 h Gentry Pk
Thomason Cassie (Mrs W M) spinner Beacon Mfg Co r SW
" Wm M (Cassie) f Swannanoa
" Chas W (Bertha) 2 clk So Ry h 151 Clinton av

THOMASSON GARLAND A vp Poole's Dye Wks Inc r 184 e Chestnut
*Thompkins Wm M (Essie T) 4 chauf Mr J T Johnson h 8 Marrow
*Thompson Alice maid r 477 s French Broad av
" *Amanda cook Chester Brown r 19 Ocala
Thompson Margaret M (Ashev School of Lip Reading) r 291 Merrimon av
" *Anise 3 r 98 Hazzard
" *Ann O tchr Allen Home High Schl r do
Thompson Annie G (wid H E) ⓞh 138 Norwood av
" A H 1 slsmn Bon Marche r 133 Montford av
" Benj J (Hazel L) 2 mech engr Ashev Ice Co h 23 Unadilla av KW
" Blake T (Evelyn M) 2 supv and res mgr of Frances Apt Consld Realty Co r 333 Cumberland av
" *Booker W r 32 Clingman av
" Calvin (Beulah) bellboy SW Berkeley Hotel r 23 Ridge
" Cannon slsmn McConnel Fruit Co r 138 Norwood av
Thompson Carl L (Mary Sue) 3 dr Caro Pr & Lt Co h 380½ Biltmore av
" *Carrol (Olive) r 196 Pine
" *Chas (Alice) 1 waiter Grove Park Inn r 17 Sassafras
" Chas H (Pearlie) ⓞ (C H Thompson Furn Co) h 135 Flint
" C L bus dr Caro Pr & Lt Co r
" *Claud (Mattie B) 2 fir 13 Gray
" Craig emp Am Enka Corp r 1064 Haywood rd
" C H Furn Co (C H Thompson) 38 n Lexington
" Edwd B (Olivia) phys 13½ Eagle r 24 Grail
" Elizabeth G (wid C W) city clk 204 City Hall h 176 Tacoma Cir
" *Elizabeth cook C A Hensley r 28 Crescent
" Ellis(Julia)1 tinner Am Enka Corp 65 McDade
" Emma ⓞ sten Ashev Bilt Bleacheries h 18 Anandale av
" *Emma student r 84 Scott
" *Emma lndrs r 32 Clingman av
" Edwd (Pearl) 1 lab Hans-Rees Sons Inc h Brevard rd
" Ethel hskpr 74 Solala st r do
" *Eva chiropodist Dale's Beauty Salon r 9 Short
" *Evelyn student r 38 Clingman av
" *Fannie 1 h 10 Sasafras

THOMPSON
" Forrest B (Lionell) 2 mach Collins Bakery h 1 Cousins Apts
" Frank (Dovie) night firemn Middlemount Gardens r Candler RD 2
" *Frank (Anna) 3 hlpr McIntire-Jones Oil Co h 39 Hibernia
" *Frank L (Anna) 3 porter McIntyre-Jones 39 Hibernia
" Fred student r Sardis rd

THOMPSON FREDK W crew mgr Baldwin Directory Co r 29 Ravenscroft rd
" Geo (Georgia) 1 lab Am Enka Corp h Enka
" Geo piano tchr r 11 Commerce Bldg
" Gladys (wid Haywood) 1 sten Dist Atty h 57 Austin av
" *Glen r 473½ s French Broad av
" *Grace ⓪ h 90 Mountain
" H Gibson surveyor r 138 Norwood av
" *Harold (Mary) 3 lab So Ry Shop h 181 s Grove
" *Hattie r 2 Blanton
" Ida r 147 e Chestnut
" J H linemn Caro Pr & Lt Co
" Jas (Virginia) 1 slsmn r 58 Edwin pl
" *Jos (Lucille E) chauf Cannie N Brown h 18 Gray
" Jas (Lena) 3 weaver Beacon Mfg Co h SW
" Jas A (Myrtle) mgr Beaver Lake Golf Club r Merrimon av
" *Janie student r 38 Clingman av
" *Jessie student r 38 Clingman av
" *Jno r 38 Clingman av
" Jno C flagmn So Ry r Mantahala Hotel
" Jno C trav slsmn McConnell Fruit Co r 138 Norwood av
" Jno R (Mildred) 2 ⓪ farmer h 5 East
" Jos (Florence) 4 h 959 w Chapel rd SH
" *Kelly (Emma) 3 plstr h 84 Scott
" L I grd State prison camp No 503 r CA
" Lawrence (Med Cr Assn and Coml Adj Co) 45 Tampa av
" *Layal H (Lottie) h 494 Depot
" *Lazarus cook r Black Mtn rd
" *Lewis (Annie) 1 lab r 178½ Livingston
" Lloyd R student r 380½ Biltmore av
" Lola opr So Bell Tel Co r 11 Hayes
" Lonnie (Eula) 2 guard Prisoners Camp h Pond rd
" *Lottie E (Lawyer) bkpr Allen Funeral Home r 494 Depot
Thompson Louise B (wid W B) h 6 Ambassador Apts
" Louise J (wid J C) h 56 Cumberland av
" *Lucille (Mrs Jas) maid Cannie N Brown r 18 Gray
" Lucy r 114 s French Broad av
" Lucy E jr clk Pisgah Nat For r 23 Grove
" *Maggie (wid T T) h 86 Livingston
" Margaret tchr r 291 Merrimon av
" Margaret student r Pond rd
" *Margery 1 smstrs h 38 Clingman av
" *Marie (wid Jno) 1 ⓪ tchr Flat Rock h 56 Blanton
" Mary r 62 Orange
" *Mary student r 32 Clingman av
" *Mary cook r 16 Short McDowell
" *Mary F 4 lab r 30 Herman av
" *Mattie (Claude) maid Henry King r 13 Gray
" Maurice G (Minnie) 1⓪ electrn Dacy Electric Co Candler Heights
" Mildred 3 sec Dr W M Hollyday r 358 Cumberland av
" Nellie (wid J R) 1 r 300 Summit
" Nellie 2 tel opr Battery Park Hotel r 68 Church
" Norris (Lillie) 1 h 17 Oakland av
" *O B (Ada) 4 hlpr Tavern h 134 Beaumont
" O Raymond 1 prntr Inland Press h 14 Woodrow av
" *Ollie lab r 494 Depot
" *Pattie r Co Home
" Pauline r Edgewood rd Enka
" *Pearl 1 waitress Boston Cafe r 12 Ralph
" *Phillip (Frances) cook h 141 Valley
" Ralph K (Katherine) opr Suttons Serv Sta r 114 s French Broad av
" Regina M (wid S H) r 114 s French Broad av
" Rex (Anna Lee) opr Hans Rees Sons Inc h Brevard rd w Ashev
" *Richard A r 32 Clingman av
" Robbie r 135 Flint
" *Roscoe serv Julia Jenkins r Davis
" *Thos r 11 Old Haw Creek rd
" Thos T ⓪ farmer h 114 s French Broad av
" Walter student r Y M C A
" Walter E (Thompson Groc) r 16 Vance
" W Gary (Gladys F) 45 Tampa av
" Walter R soda clk KW Drug Store r Y M C A
" *Wm lab r 32 Clingman av
" *Wm Wilson Undertaking Co r 18 Eagle
" *Wm (Jessie) 1 lab h 47 Circle
" *Wm (Louise) 1 ⓪ h 95½ s Grove
" *Wm A (Nova) 3 lab h 9 Smathers la
*Thoms Cordelia ⓪ h 17 Ivy
" French slsmn r 218 e Chestnut

THOMS HAROLD H (Saline) 1 (Advocate Printing & Publishing Co) h 125 Hibriten dr
Thornburg Juanita nurse r 269 Hillside
Thorne Walter H agt Bledsoe Realty Co r 144 Chatham rd
Thorner Robt (Clara) ⓪ flr walker Bon Marche h 61 Maney av
" Lonnie (Mrs) tchr Vance Sch r 37 Ravenscroft rd
Thorp Wesley (Laura) labr Nat Casket Co h WF
Thorpe Claude D dept mgr Bon Marche h 37 Arlington
Thrall Geo H r 329 Merrimon av
" J Brainerd clergyman h 329 Merrimon av
Thrash A Pat clk Jax-Pax Gro r CA
" Carl (Margaret) 1 carp r CR
" Earl clk Ottis Green Hdwe Co r CA
" Henry L (Lucille R) 3 ⓪ slsmn h 48 Weaverville rd
" Jno E (Georgia) 1 ⓪ slsmn h 74 St Dunstans Cir
" Olive r 74 St Dunstans Cir
" Sarah E student r 74 St Dunstans Cir
*Thrasher Henry C (Maud) 4 baker Ashev Baking Co h 51 Phifer
*Threadgill Lucy (Mrs Saml) ironer Swannanoa Ldry r 33 Beech
" *Saml (Lucy) dr S E Exp Co h 33 Beech
Three Mountaineers Hugh Brown mgr 113 e College
" Points Hardware Co Inc C P Lingerfelt pres Vida F Simpson v p W H Simpson sec-treas 51 Hendersonville rd
Threlkeld Catherine student r 99 Pearson dr
" Polk L (Bell M) 1 dir Public Wks City h 99 Pearson dr
Thrifty Jim's Auto Stores Inc J G Simpson pres-treas J F Crowell v p Paul W Green sec auto accessories 37 Haywood—tel 820
Thrower Thos E (Luta B) broker 15 Coxe h 12 Monroe Apts
Thurmond Chas (Annie R) electrn Am Enka Corp h 37 Orange
Thurman Gilbert I (Elizabeth) hlpr Am Enka Corp h 1152 Haywood rd
Thurman Paul E (Bertie) 2 h 28 Hilldale rd
Thurston Jennie (wid Luke) 2 h 527 Fairview rd
Thyse Richd G (Eva) ⓪ servicemn Caro Pr & Lt Co h 18 Melrose
Tibbits Flora U W (wid F H) h 187 Dorchester av
" Blanche tchr Ashev Normal and Tchrs Col r do

TICKLE
" Geo (Ella) h 71 Mt Clare av
Tiddy Eliz J bkpr r 26 Blake
" Frank (Margaret) h 59 Anandale av
" Jno G (Lillie) ⓞ yd mstr So Ry h 261 Murdock av
" Nancy S (wid R C) h 26 Blake
" Robt C acct r 26 Blake
Tidewater Sup Co G M Hyder mgr 95 Roberts
Tighe Katherine tchr Senior High Sch r 62 Orange
" Richd (Emaline) r 62 Orange
Till Saml B (Iris L) 2 ⓞ h 12 Castle KW
Tiller Hoyt S (Susie) 1 yardmn City Park h 111 Asheland av
" Jno S (Sallie S) 3 emp City Golf Course h 210 Patton av
Tilley Edith r 49 Woody av
*Tillman Gro ⓞ porter So Ry h 61 Black
" Jas A (Daisy) ⓞ watchmkr h 15 Woodrow av
Tillotson Greta clk State Hwy Comm r 21 Woodfin pl
Tilson Bedia D (wid J T) r Brevard rd
" Clyde W student r 64 Culvern
" Edgar F clk Charlotte St Pharm r 125 Charlotte
" Fred W (Sallie M) ⓞ 2 carrier PO h Culvern
" Geo W credmn FHA h 38 Linden av
" Marion B sec W L Grantham and W C Lott r 38 Linden av
" Melvin B (Mary) 2 slsmn Pearce Young Angel Whse h 60 Coleman av
" Owen H (Lucy P) 2 prin French Broad Sch h 419 Beaucatcher dr Mside
" Pasco G (Margaret) 2 mgr Harley Davidson Mtr Cycle Co h 59 Starnes
" Ralph mus r YMCA
" Raymond clk Harley Davidson Motocycle Co r 59 Starnes av
" Robt R (Addie) 1 r 146 Asheland av
TIMES see Asheville Times
Timmons Hope (Emma) 1 mgr A & P Tea Co 5 Vermont
" Hoper student 5 Vermont
" Jas student r 5 Vermont av
*Timms Alice h 46 Pine
" *Cleo cook r 46 Pine
Tindall W Paul (Nell) mech engr Am Enka Corp h 2 Brucemont Apt
TINGLE ALVIS M (Nellie) 2 ⓞ (Tingle Cafe) h 79 Forest Hill dr
TINGLE CAFE (A M Tingle) 29 Broadway—tel 3056 (see Page 49)
" Martha sec Tidewater Sup Co r 79 Forest Hill dr
" Nellie student r 79 Forest Hill dr Kworth
Tinker Dale clk Am Enka Corp r Enka
" Jas E (Dale) 1 mach Am Enka Corp h Enka
Tinsley Elizabeth (Mrs Paul) opr So Bell Tel & Tel Co r 68 Church
" Paul (Elizabeth) bus dr W Ashev Bus r 68 Church
Tipps Roy J (Ruth) clk Sands & Co h 893 Haywood rd
Tipton Alice h 241 Broadway
" Almadie (wid J C) h Manilla
" Arthur r 241 Broadway
" Calvin T (Anna) 1 ⓞ lab So Ry h Emma
" Chas r SW
" Chas C (Delno) 2 carp Am Enka Corp h 144 Salola
" Clarence (Myrtle) Beacon Mfg Co r SW
" Dolph R (Nancy) 1 h Oak view rd
" Jessie inspr Beacon Mill r SW
" John (Katherine) mach Am Enka Corp r 25 Brevard rd
" Katherine (Mrs John) opr Ashev Hos Co r 25 Brevard rd
" Levy J (Hannah) 2 opr Beacon Mill h Swannanoa
" Loss (Ettie B) ⓞ shoemkr Bowdens Shoe Shop h 28 Chunns Cove rd
" Mary Ellen tchr Swannanoa Sch r SW
" Richd r Oak View rd
" Roy (Jessie) 1 weaver Beacon Mill h SW
" J Victor (Ellen) hlpr Beacon Mfg Co h SW
" Jas (Bertha) 2 ⓞ h CR
" Virginia r CR
" Wm M auto emch Aston St Filling Station r 229 Rankin av
Tirey Vernon J (Jodie) 2 h 3 Stevens Hill rd
Tisdale Jas W (Marion) 4 ⓞ slsmn Saml J Fisher res Skyland NC
*Tisley Willie dom r 24 Clingman av
Tison Chas S (Mamie) h 51 Starnes av
" Chas S Jr r Starnes av
*Toatley Abe (Florence) 1 ⓞ farmer h Sweeten Cr rd Bilt
" *Florence (Mrs Abe) serv Emma Littleford r Sweeten Cr rd Bilt
*Tobe Alma maid 123 Edwin pl r do
" *Tobin Cloddie dom 50 n French Brd av r 104 Grove
*Todd Clementine r 29½ Gibbon
" Coke D (Alma) h 60 Liberty
" David O (Margaret) 1 r 46 Liberty
" Doyce A (Georgie) h Fairview rd
" Elvin r 60 Liberty
" Ethel (Mrs F A) 1 opr FERA Cannery r 145 Reed Bilt
" Fletcher A (Ethel) 1 h 145 Reed Bilt
" *Jno (Lucy) h 29½ Gibbon
" Juanita r 248 Brevard rd
" *Julia cook h 47 Olive
" *Lucy maid L P Mosman h 179 Burton
" Marvin L (Bonnie) 4 h 46 Liberty
" May D reeler Am Enka Corp r 1 KW rd KW
*Todd Ruth 1 r 23 Short Madison
" Theodore (Clara) h 174 Merchant
Toland Hugh J (Katherine) ⓞ cert public accnt 121 Miles Bldg h 2 Woodley av
Toledo Scale Co Hubert R Anderson mgr 44 Biltmore av
*Tolend Willie May r 8 Gudger
" *Ernest (Mabel) 4 lab h 29 Hill
Toline Clarence A dent U S Vet Hosp 60 r do
Tolleson Wm W (Lucy A) 2 chf of party Pisgah Nat For h 5 Halldane Apts
Tolley Frank F (Grace T) 4 ⓞ repr M&M Body and Radiator wks h Woodfin av
" Guy S (Ada M) shpg clk Kaufman Bros h Carter
" J Oliver card tender Beacon Mfg Co h SW
" Pearl (wid J O) 3 h 76 Harrison
Toline Clarence A (Ella) dentist U S V Hosp r Oteen
Tollison Herman M (Margaret) rep Durham Life Ins Co r 5 Oakley rd
Tom Etta reeler Am Enka Corp r 41 Va av
Tomberlin Adler L (Elsie B) 2 ⓞ bus dr Car Power & Lt Co h 51 Birch
" Eliza (wid WM) 1 h 269 Biltmore av
" Gilbert T (May) 1 carp h 120 Olney rd
" Grover G (Elizabeth) 3 ⓞ bus dr Caro Pr & Light Co h 100 Asheland av
" Herman M (Sallie) clk Farmers Exch Store h WV
" Jas (O Neal) 1 slsmn Bactel Mach Co r 51 Birch
" Jno instr Am Enka Corp r 120 Olney rd
" Thad instr Am Enka Corp r 120 Olney rd
" Vergil M tchr Weaverville Grammar Sch r WV
" Willie Mae student r 120 Olney rd
*Tomlin Anna B tchr Allen Home High Schl r do
" Henry L ⓞ condr So Ry Co h 219 s French Broad av

TOMLIN PERRY C (Nancy) cash Morris Plan bk h 219 s French Broad av
" *Agnes 2 lab r 298 Knoxville pl
Toms Wm F lawyer 401-402 Jackson Bldg res Arden N C
*Tonder Lum (Dozie) h 179 Greenlee av
Tongue F Magruder (Dorothy) 2 ⓞ claim mgr U S Fidelity & Guaranty Co res Fletcher N C
Toomer Lillian G nurse r 9 Birch
" Wm M lawyer 291 Arcade Bldg res Naples N C
Topping Jno D (Gladys) publicity dir Ashev Chamber of Commerce h 26 White Oak rd BF

TORGORSON GUSTAVUS M ed Asheville Advocate r YMCA
Torian Richd C (Mary B) 1 ⓞ pres Standard Paper Sales h Fairview rd
Torrence Hazel lab Collins Mfg Co r 220 Broadway
Torrey Clara (wid R A) ⓞ h 23 Lakewood dr KW
Totherow Alfred M (Flossie) 3 engr So Ry h 53 Middlemont av
" Rebecca (wid W J) r 53 Middlemont av
Totten Chelnissa r 150 Hillside

TOW J HENRY (Hattie L) (Cut Rate Printing Co) r 25 Asheland av
Towe Arthur M (Lannie) herdsmn Bilt Dairy h Bile Est
" Audrey r Co Home rd
" Benj H (Adeline) 2 h Old Burnsville Hill rd
" Carl F (Della) 6 painter h Co Home rd
" Carl F Jr r Co Home rd
" Cordie I r Old Burnsville Hill rd
" Cordelia hskpr J Sprinkle r Carter
" Denver L clk Way Side Service Sta r Merriot Sluder rd
" Earl hlpr Grandma's Kitchen r 25 Hollywood
" Edna transit dept Wachovia Bk & Tr Co r 43 W Chestnut
" Elma sec Murphy & White r 194 Woodfin
" Foy A dr Bilt Dairy r Bilt Est
" Kyle J (Stella) dr Caro Power & Lt Co h 99 Starnes av
" Lloyd E (Evelyn) 1 clk Liggetts Drug Store r 25 Hollywood
" Mafrey I student Old Burnsville Hill rd
" Mary L r Bilt Est
" Neal G (Roberta) ⓞ (Way Side Service Sta) r Leicester rd
" Ollie M (Agnes) 3 dr Dairymen's Creamery Inc h 98 Flint
" Paul (Mary) steward Ashev Bilt Hotel r 24 Ivy
" Rose Audrey r Old Burnsville Hill rd
" Sam M (Annie) 2 painter Sterchi Bros h 173 Mich av
*Towler Lilie Mae r 137 Hill
Towles Grace (Mrs Jas) lab Am Enka Corp r Enka
" Jas B (Grace) Service Sta mn Moody's Garage r Enka
*Towns Lula h 86 Madison av
" *Mamie r 45 Blanton
" *Robt r 45 Blanton
" *Roy r 86 Madison av
Townsend Eliza M (wid J J) 1 h 97 Longview rd
" Eugene (Annie) 3 lab h 174 Biltmore av
" Frank (Mary J) ⓞ condr So Ry h 136 Louisiana av
" Harry lab r 146 Roosevelt
" Helen r 146 Roosevelt
" Henry (Ella) 1 lab h 146 Roosevelt
" Hubert (Maude) ⓞ 1 h 83 w Chestnut
Townsend Jas student r 97 Longview rd
" Jno J (Magnolia) h 144 Murdock av
" Leonard r 9 Woodrow av
" Mary student r 97 Longview rd
" Mollie (wid Luther) h 9 Woodrow av
Tracey Elmer (Elizabeth) 2 ⓞ taxi dr h 79 Sand Hill rd
" Herbert M (Doris) 2 gen contr r 40 Highland
" Wm D (Lyda B) ⓞ (W D Tracey & Co) h 40 Highland
" W D (W D Tracey & Co r 40 Highland
" W D & Co (Wm D Tracey) real estate 401 Wachovia Bk & Tr Co bldg
Trailor Henry (Ethel) 2 r 27 Water
Trainor Robie nurse Sayles Bilt Bleacheries r 38 Arlington
*Tramble Wm (Sarah) 1 h 18 Velvet
Trammell B Claude G mgr S H Kress & Co r 17 Oak Lane G P
" *Minnie R maid Margaret P Bailey r 28 n Kensington rd
Trantham Cecil C (Helen E) agt Met Life Ins Co h 2 Willard Apts
" Chas (Lona) 1 (Norwood Cafe) 500 Merrimon
" Chas M (Constance) 1 paintr h 642 Hendersonville rd Bilt
" Coy (Lena) h 17 Hill
" Earl G (Gladys) pntr r 33 Nevada av
" Elmer L (Lucy) ⓞ firemn City h 101 Mitchell
" Ernest (Elsie) tr dr Beacon Mfg Co
" Ervin T (Althea) 1 dr Kelly Fruit Co h 9 John
" Helen (Mrs C C) slswmn Bon Marche r 2 Willard Apts
" Jno (Lenora) 3 dr L J Darr r 22 Montford av
" Lawrence E (Lucy) capt Fire Dept r 101 Mitchell av
" Lonnie G (Fannie L) 4 ⓞ jan Ct Hse h 7 Temple
" *Wm (Annie May) 2 lab Am Enka Corp 22 Oliver
" Wm I (Annie E) ⓞ paint contr h 33 Nevada av
*Trapp Clayton (Agnes) lab h 195 Pine
" *Fannie maid Glenrock Hotel r Walton
" Jno (Fannie) lab So Ry h 65 Walton
" *Lucy r 259 Beaumont
Travel Bureau of Western N Caro (Josie A Weller) 307 Oates Bldg
Travelers Aid Society Lillian F Smathers exec sec So Ry Station
Travis A Hugh student r 8 Richmond
" Florence 1 r 711 Fairview rd
" Hugh clk Jax Pax Stores Inc r 8 Richmond av
" Nell C (wid A H) 3 sec Don C Young h 8 Richmond av
Traxler Sidney J (Vonciel) 2 ⓞ dist mgr So Dixie Life Ins Co h 77 Brownwood av
Traywick Clarence L (Annie) 3 (Traywick Wrecker Serv) h 51 Carroll av
Treadwell B H (Violet) h 65 Buchanan av
Treadway Curtis (Pearl) 3 hlpr Stauffer Planing Mill r Riverview rd Bilt
" Maggie R (wid J R) ⓞ h 18 Pearl
" Bert F (Violet R) mgr Shell Auto Service Sta r 64 Buchannan

TREADWELL VIOLET F sec Richbourg Mtr Co Inc h 65 Buchanan
*Treadwell Mary (wid H B) cook r 153 Valley
Treasure chest Frank Weaver Jr Tyler Bldg
*Treece Bert (Irma) bellmn Geo Vanderbilt Hotel h 32 Congress
" *Irma (Mrs Bert) serv W C Brown Jr r 32 Congress
Trefzer Karl M (Louis V) 2 serv mn Caro Pr & Lt Co h 965 Merrimon av
Trexler Ann clk Montgomery Ward & Co r 115 Haywood
" Benj L (Elnor) 1 ⓞ engr So Ry h BH
" Chas L (Annie Lee) 2 slsmn Stetson Men's Shop r First Bilt
" Edwd L (Bessie) 6 condr So Ry h First Bilt
" Ernest Ashev Mica Co r First

TREECE
" Harold slsmn Holland Furnace Co r Oakley (Fairview)
" Harold r First Bilt
" Howard clk Caro Candy Co r First Bilt
" Lawrence r First Bilt
" Lawrence (Sadie) 2 police Am Enka Corp h 69 Salola
" Mollie r East View av
" Mary wkr Ashev Mica Co r First Bilt
Tribou Dorothy r 1 Country Club rd
" Harry R (Sue) ⓪ h 1 Country Club rd
" Henry agri eng r 1 Country Club rd
*Tribble Aricue r 6 De Witt
" *Halbert lab r 71 Hill
" *Helen (Mrs S T) r 71 Hill
" *Jno (Mary) lab h 71 Hill
" *Lonie (Mrs W T) r 61 Hill
" *Mary (Mrs J T) r 71 Hill
" Ruby dom r 71 Hill
" Swilling (Helen) 3 lab r 71 Hill
" *Walter (Lonie) lab h 61 Hill
Trimble Mary L r 22 Lincoln av
*Trimmer Josie 3 ironer Minico Clnrs & Ldry r 327 Southside av
" *Lizzie 4 starcher Minico Clnrs & Ldry r 327 Southside
Trinity Episcopal Ch Geo Floyd Rogers rector Church cor Aston (See Page 77)
" Episcopal Ch Robt B H Bell pastor 59 Old Haw Creek rd
Troitino Amparo r 191 Merrimon av
" Guillermo aud A H Blake h 191 Merrimon av
Trolson Neal W (Mabel) 1 dept mgr Crane Co h 16 Ardon rd
Tron Albert E mgr O K Cash Store r 17 Charles
" Catherine (wid J P) 1 ⓪ h 17 Charles
" Helen r 17 Charles
" Mary bkpr Mutual Distrib Co r 17 Charles

TROTTI CLARENCE (Janice) 1 pres Asheville Storage Battery Co h 14 Lenox Court
Trout Julia (wid R C) 4 h 436 s French Broad av
Troutman Jane (wid W L) r Clayton av
" L Cephas (Mary) 1 ⓪ (Troutman & Haynes) h Clayton av
" & Haynes Shoe & Bag Repairs (L C Troutman-D H Haynes) 53 e College
Troy Betty student r 64 Edwin pl
" W Balfour (Margaret) h 64 Edwin pl
" W Balfour Jr student r 64 Edwin pl
Truckers Exchange (H E Graham) 114 n Lexington
True Friend Barber Shop (F H Gantt) 39 Biltmore av
*Trueheart Alice (wid Jno) h 18 Velvet
" *Alice (Mrs Harry) maid States Hotel r 18 Velvet
" *Harry (Alice) 1 bell boy States Hotel h 18 Velvet
Truetts Viola maid 110 Penn av r do
Truitt Elizabeth h 867 Haywood rd
" Harry L (Amelia N) 3 slsmn h 12 Mace av
" Jabez E (Elsie) 2 forester r 137 Westwood pl
" Maude E mus tchr h 57 Cherry
" Ruth r 125 n Lexington
Trull Fred spinner Am Enka Corp r Enka
Trumbo A Louise D ofc clk DAVofWW r 78 Larchmont rd
" Chas R student r 9 Pearson dr
" Frank slsmn r 9 Pearson dr
" Louis A r 9 Pearson dr
" Louis A J r 9 Pearson dr
" M Leila h 78 Larchmont rd
" Marion R 2 r 2 Normandy rd KW
Trussell Joe mgr L B Price Mercantile Co r 107 Haywood
Truxler Harold E (Nylis) 1 installer Holland Furnace Co h Fairview rd Biltmore
*Tucker Aubrey r 69½ Livingston
" *Bessie maid Mrs Kate DeVault r 34 Oakdale av
" E Alvin (Sally) 3 formn Am Enka Corp h Enka
" E Alvin Jr student r Enka
" Ethel M r 72 Henrietta
" *Florese r 18 Crescent
" *Geo W (Maggie) 2 carp L L Merchant Constrn Co h 136 Clingman av
" *Hester (wid Henry) serv B S Fryer r Thurland av
" *Isaiah (Marjorie) ⓪ 1 porter Pullman Co h 77 Black
" *Jas student r Thurland av
" Jas W 74 Oakland rd
" Jno (Bonnie) 2 lab Hans Reece Tannery h 32 Oakdale av
" Jno (Lizzie) lab 115 Park av
" *Josephine 3 h 146 Hill
" *Lewis (Edna F) h Norfolk
" *Lucy (wid L W) 3 r 20 Buffalo
" Mary E r 27 Charlotte
" *Monroe (Minerva) 1 r 14 Haid

TUCKER ROBERT (Ethel) 2 ⓪ real est broker h 3 Westchester dr KW—tel 88-1560 (See card B D)
" *Robt lab r 26-28 St James Apt
" *Roscoe (Janie) waiter The Tavern r 111 Broad
" Saml J (Helen E) lab Hans Rees Sons r Bilt
" Wallace r 27 Charlotte
Tull Chas W (Margaret H) 3 ⓪ h 7 Lone Pine rd BF
Tumble Inn (R C Bonham) 46 n Lexington
Turbeville J Bert (Zora) 1 barber Higgins Barber Shop h 46 Crestmont av
" Zora (Mrs J B) clk Sears Roebuck & Co r 46 Crestmont av
Turbifill Edgar L (Ruth) 1 sta master So Ry h 175 Cumberland av
Turbyfield Jno H (Willie Belle) 1 formn Am Enka Corp h 9 Henrietta Apts
" Jno L (Mary L) slsmn Blue Ridge Gro Co h 21 Sylvan av
" Willie Belle comber Am Enka Corp r 9 Henrietta Apts
Turbyfill Jos M (Della) 3 spinner Am Enka Inc h Emma
" J Bell (Mrs J H) lab Am Enka Corp h 9 Henrietta Apts
" Jno H (J Bell) 1 lab Am Enka Corp h 9 Herniетta Apts
Tureff Minnie (Mrs Nat J) 2 slswmn Bon Marche r 12 Mt Vernon Cir
Turlington Jesse E (Myrtle M) 1 pharm Pinners Drug Store h 159 Sulphur Spring rd
*Turman David porter Reagan-Cole Mtr Co r 146 Poplar
" *Elouise r 124 Poplar
" *Jas orderly Aston Pk Hosp r 124 Poplar
" *Ruth cook 377 Vanderbilt rd BF r do
Turnbull Edna (Mrs Robt E) sten tax dept Court House r 79 Edgewood rd
" Jno J (Gladys) city engr h 33 Eola av
Turnbull Robt (Margaret) h 100 Brevard rd
" Robt A (Edna C) ⓪ bkpr J M Westall & Co h 79 e Edgewood rd
*Turner Angeline (wid O H) ⓪ h 37 Louis
" *Annie (wid Perry) nurse h 273½ So Side av
" Body Wks (L W Turner) 64 s Lexington av
" Chas receiving clk Charles Store Co r 77 Montview dr
" Claude K (Sarah) 2 pastor N Ashev Bapt Ch h 77 Montview dr
" *Crittie T (wid J B) r 6 Pine Grove av
" E J carp 29 Tech Bldg
" Elizabeth (Mrs R F) slswn Darling Hat Shop r 22 Orange

TURNER
" Elizabeth presser Mtn City Ldry r 475 s French Broad av
" *Frank r 244 Asheland av
" Frank A (Jo) 1 ◎ cir dept Ashev Citizen h 200 Rankin av—tel 3844-W
" Giles B pres Ahsev Barber Supply Co r 23 Broadway
" *Gladys 1 maid r 47 Mountain
" Gordon clk Efird's Dept Store r 77 Montview dr
" *Harry H ◎ h 94 Black
" Harry E (Annie) 5 real est h 1070 Haywood rd
" Harry E Jr r 1070 Haywood rd
" Ida (wid Edwd) r 37 Robindale av
" *Jas T (Elizabeth) 1 mech Dixie Auto Parts r 475 s French Broad av
" Jo D (F A) slswn Denton's Dept Store r 200 Rankin
" L W Auto Glass & Top Shop (Lonnie W Turner) 64 s Lexington av
" Lonie W (Mary) 7 ◎ (Turner Motor Co) h 58 Allen
" Louise dom 39 Majestic r 114½ Lewis
" Lovict W (Chinnia) 1 (Economy Mkt) h 241 Haywood
" Margaret (wid Harold) h 69 Charlotte
" *Perry M maid r 273½ So Side av
" Ralph maintenance dept Am Enka Corp r 19 Russell av
" Whit W (Ashev Barber Supply Co) r 23 Broadway
" *Winnifreda student r 273½ So Side av
" Wm H (Elanor) firemn Sunset Cot San rdo

TURNERS TRUCK LINE (Ray F Ingle agent) 44 Valley—tel 114

Turrentine Sallie (wid E B) r 8 Griffing Blvd
*Tut Carrie (wid Jas) 2 lab r 184 Livingston
Tuten Pearl nurse h 13 Grayson Apts
Tutt Jno (Florence) slsmn r 865 Haywood rd
Tuttle Clyde E (Sallie) 1 h 17 Cornelia
Tutweilder Frances tchr Claxton Sch r 1 Aston pl
Tweed Clyde (Ruth) 1 pressmn W Ashev News r 53 Baker av
" Edwd r 174 Hazel Mill rd
" Edwd A (Eva) 4 hlpr Nat Casket Co h Oak
" Evelyn nurse Aston Pk Hosp r 67 s French Broad
" Fred A (Maude) 2 h 2 Gordon Apts
" Glenn N (Louise B) police City h 1 Herron Apts
" Glenn r 176 Hazel Mill rd
" Jas F (Lillie) 4 dr City h 5 Moore
" Molly L (wid J F) ◎ h 59 Montford av
" Nelson P (Betty) firemn So Ry h 53 Baker av
" R Hayes (Leola) 1 h 174 Hazel Mill rd
" Robt A (Edna) lab Nat Casket Co h RD 4
" Stokeley H (Carrie) dyer Beacon Mfg Co h SW
" T Rankin (Sara) slsmn r 21 Robindale av

Twiford Lloyd D (Lucy M) r 147 Haywood
" Sylvia A student r 147 Haywood

Twiname Ralph painter r 19 Westwood pl
*Twitty Wm (Alma) 2 lab h 96 McDowell
*Tyger Jack student r 11 Short
" *Geneva (wid W J) r 11 Short
Tyler Edwd J (Caro Bldg Mat Co) r 1 Normandy rd
" *Hattie lndrs 1 109 Valley

Typographical Union Labor Temple
Uncle Sam Loan & Jewelry Co Sender Argintar mgr 3 Biltmore av
Underhill Alice r 83 Montford av
" J M (Jessie) dentist 2-4 Piedmont Bldg h 62 Salola
" Sidney H clk Transient Relief r 21 Larchmont
" Sue H tchr Sr High Sch r 21 Larchmont rd

Underwood Apts 63 Clayton
" *Annie (Henry) maid J W Compton r Kendall
" *Benj (Fannie Lou) 2 chauf 91 Bilt av h 144 Fayettville
" Chas (Louise) hlpr M&M Body & Radiator Wks r 630 Haywood rd
" David (Georgia) r 330 Hillside
" Elliott Fisher Co Harvey L Lovelace mgr typewriters adding machine bookkeeping machines and supplies 108-109 Miles Bldg—tel 916
" *Frank (Dora) stone mason h 8 Dewey
" F C firemn So Ry r Nantahala Hotel
" F Wm (Ella May) 1 ◎ clk T S Morrison & Co 30 Brucemont Cir
" *Henry (Annie) 1 h 43 Franklyn
" Louise sec Mayor Wamboldt r 4 Underwood Apts
" *Mattie maid r 19 Latta
" Robt J (Camille) 1 bkpr Morris Plan Bk h 4 Ravenscroft Apts
" Ross Johnson teller Morris Plan Bank r 244 Rankin av
" Thomasine tchr Hall Fletcher Sch r 30 Brucemont Cir
" Thos W (Ella) slsmn T S Morrison h 30 Brucemont Cir
" Virginia r 236 Hillside
" W Emmett slsmn New York Life Ins Co r 5 Charlotton Apts

Uneeda Lunch (Mrs V P Squires) 6 Oak st
Union Bus Terminal C R Ross mgr 11½ Biltmore
" Mtr Frt Term W E Blair mgr 101 s Lexington

UNION PLUMBING CO (J C Cauble) 23 Broadway—tel 432 (See page116)
" Trans Co Inc W B Bell pres-treas T B Black vp Annie M Bell sec 34 s Lexington

United Battery & Elec Serv Co (Wm Donahue and Louis A Rhodes) Page av
" Cigar Stores Co R C Gunn mgr Patton av cor w Pack sq
" Electric Co T Max Israel mgr 545 Merrimon av

UNITED MORTGAGE CORP F J Heazel pres H E Johnson vp and treas J B Hensley sec mortgages and loans Westall Bldg s Pack sq—tel 3340
" Spanish War Veterans R J Stradley quarter mstr W E McCall adj meet 1st Fri in each month 419 Court House

Unites States and N C Depts of Agriculture Blister control dept HB Teague state leader C H Hearn asst state leader 604 Ct Hse
" Biological Survey 209-213-217 Federal Bldg
" Bureau of Entomology 202 Federal Bldg
" Bureau of Plant Industry 201 Federal Bldg
" Circuit Ct of Appeals J J Parker Elliott Northcott M A Roper judges 323 Fed Bldg
" Civil Service Exam Rm 12-14 Federal Bldg
" Dist Atty Marcus Erwin 310 Federal Bldg
" Dist Ct E Y Webb presiding judge 307 Fed Bldg
" Farm Loal Ofc Jay Clark local correspondent 901 Co Ct Hse
" Fidelity & Guaranty Co F M Tongue claim mgr 201 Jackson Bldg—tel 4669
" Forest Service 231 Federal Bldg

UNITED STATES GOVERNMENT BLDG see **FEDERAL BLDG**
" Geological Survey 218-224 Federal Bldg
" Local Treas Dept Federal Bldg
" Marshall Chas Price 313-15-19 Federal Bldg
" National Guards Armory Troop K 109th Calvary Black Mtn rd
" Navy Recruiting Service see Navy Recrtg Serv

UNITED STATES
" Post Office W M Peyton postmaster Otis opp Battery Pk av
" P O Bilt Sta A T Davidson Supt 9 Kitchen pl
" P O Ct Hse Sta J B Hall supt Ct Hse
" P O W A Sta V F Stephens supt 795 Haywood rd
" Referee in Bankruptcy Geo Craig 13 Federal Bldg
" Vet Hosp No 60 H C Dodge mgr O T
" Weather Bureau L T Pierce asst meteorologist 401-403 Federal Bldg
United Tire Retreading and Auto Parts Co (E Wadopiaan) retreading and used parts 35 Biltmore av—tel 3661
" Variety Store Rex Benson mgr 727 Haywood
Upchurch J B (Elsie) lab r 154 Park av
Up Town Parking (R C Johnson) 15 Coxe av
Upton Carrie r 299 Murdock av
*Ury Jas B (Lillie B) 1 bellmn Battery Pk Hotel r 39 Clingman av
Ussell Thos A Jr (Sadelle) 1 ◎ lawyer 10th flr Jackson Bldg h Charlotte Apts
Ussery Lois (Burdell) sten Beacon Mill r SW
Uzzell Jas W (Irma S) 1 teller Wachovia Bk & Tr Co r 107 Merrimon av
" Thos A Jr (S A Delle) 1 Johnson Rollin's & Uzzell h 8 Charlotton Apts
Vaillancourt Armand student r SW
" Ernest student r SW
" Jno Jr (Mildred) desi rm Beacon Mfg Co r SW
" Jno (Celia) 1 formn Beacon Mfg Co h SW
*Valentine Bertha maid Anna B Davis
" Chas W (Theresa) ◎ gen supt So Applchn Tel Co h 23 Warwick pl
" *Lawrence (Inez) 3 lab h 21 Latta
" Theresa (Mrs C W) bkpr So Applachn Tel Co r 23 Warwick pl
" Thos (Beulah) jan Ashev Citizen Times r 5 Greenlee av
Valier Robt (Alice) mgr Artisan Shop h Hilltop rd BF
Valley Springs Tourist Camp (Gordon Buckner) Hendville rd V Spgs
" St Cash Store 89 Valley
" View Cottage Lk View Park
Vanhook Carl spinner Am Enka Corp r Enka
Van Camp Rhobena 2 buyer Bon Marche 27 Soco
Van Cannon J V foremn of const So Bell Tel & Tel Co res Hdville NC
Van Dyke Jas H mech Ashev Ldry r 54 Charlotte
" Hoesen Bradley (Edna C) rep Shenandoah Life Ins Co h 6 Westchester dr Kworth
" Hosen B (Edna C) slsmn Sawyer Motor Co r 6 Westchester dr
" Hoesen Ida (wid W F) r 35 Highland
" Proyen Leon dentist 507 Pub Serv bldg
" Ness Frances r 97 Ala av
" Proyen Leon (Mary) 2 dentist Public Service Bldg (see Page 129) h 21 Eloa av
" Sam E S drafstmn Pisgah Nat For r 61 N
" N French Broad av
" Scherpenzeel Estelle (Mrs P H) welfare dir Am Enka Corp r 179 Brucemont cir
" Scherpenzeel P Henry (Estelle) 1 mgr pr plant Am Enka Corp h 179 Brucemont cir
" Valkenbergh J Frank (Annie) 2 ◎ elec contr h 19 Dorchester av
" Valkenbergh Louise student r 19 Dorchester av
" Wagner Claude D (Adelaide) 1 slsmn Champion Fibre Co h 44 Kimberly av
" Winkle Kingsland (Elsie) ◎ lawyer 412 Jackson bldg h 30 Watauga
" Y Lucile (Mrs) 1 mgr photo studio Bon Marche r 87 Tacoma cir
Vance Alice (wid David) ◎ h 147 Haywood
" Dora M (wid C T) 2 h 95 Bartlett
" Jane (wid M) ◎ h 23 Turner
" *John (Octavia) ◎ h 50 Madison av
" Jno C plmbr Blue Ridge Bldg & Loan Co r 147 Haywood
" *Henry r 19 Tuskegee
" *Josephine cook 57 Forest Hill dr h 32 McDowell
" Mildred r 371 Sulphur Spgs rd
" Monteath (Ruby) (Vance Gro) h 27 Turner
" Omar (Mattie Sue) baker Grove Park Inn r Sunset Hall Grove Pk Inn
" Ora student r 94 Cherry
" School G C Brown prin Sulphur Spgs rd
" William E (Beatrice) 3 spinner Am Enka Corp h 98 Middlemont av
" Wm L (Ettie) 3 swtchmn So Ry h 27 Wamboldt av
Vanderbilt Geo Hotel J H Enwright mgr cor Haywood and Vanderbilt pl
" Geo Hotel Beauty Shoppe beauty shop 8 Vanderbilt pl
" Geo Hotel Cigar & News Stand Hotel Lobby
" Geo Hotel Coffee Shop Geo Vanderbilt Hotel
" Pharm Vanderbilt Hotel
Vanderhoof Arnold H (Marion A) 2 engineer office 7 and 20 Paragon Bldg h Pine Tree Cottage Albemarle Pk
" Mildred student r Pine Tree Albemarle Pk
VANDERHOOVEN CONSTANCE sec Am Enka Corp h B-10 Longchamps Apts
Vanderkaaden G chf pr pl Am Enka Corp h 2 Pine av Enka
Vander Voort Hiram E (Katherine) millwkr Nat Casket Co h WF
Vanderwend G S (Emma A) emp Farm Loan Adm h 20 Sylean av
*Vandiver Pricilla 1 h 75½ Gudger
Vandyke Effie (wid Louis) 1 r 34 Oak
Vanity Store (Sam Sussmon) 735 Haywood rd
" Fair Beauty Shop (Goldie Crowe) 18½ College —tel 2218
" Slipper Shop Gerald Jordan mgr 27 Patton av
Vanover Eliza (wid R A) r SW
" Eloise student r SW
" J Harry (Laura) 2 ◎ slsmn Beacon Mill h SW
" Jno (Helen) napper Beacon Mfg Co r SW
" Paul weaver Beacon Mills r SW
Vandiman Daisy 1 lab Ashev Cotton Mills h 26 w Haywood
" Geo (Ruth) spinner Ashev Cotton Mills r 26 w Haywood
" J M waiter Swannanoa Cafe r Oteen SW
" Jesse M (Betty) waiter SW Cafe h 5 Stevens Hill rd
" Madelle Ashev Cotton Mills r 26 w Haywood
" Walter windr Mims Mfg Co r 26 w Haywood
Varner Annie (wid J H) 4 h 111 Mont av
" G C (Alberta) 1 r 89 St Dunstans rd
Varney Life Ins Co Edwin Varney gen mgr 401 Wach Bk & Tr Bldg
Varnon Sallie (wid W E) r 20 Katherine pl
Varney Edwin slsmn W D Tracey Co h 144 Flint
Varsity Men's Shop (M Swartzberg) 5 Haywood
Vassey Effie M h 104 s French Broad av
Vaughn Ava Lee (Mrs C E) r Burnsville Hill rd
" *Bill emp Bilt Cleaners r 231 Valley
" Edith 1 r 135 Hilliard av
" Eva r 105 Hazel Mill rd
" Evelyn student r 105 Hazel Mill rd
" Gedion L (Ruth) 2 slsmn Ashev Baking Co h 383 Biltmore av
" Geo (Louise) r 135 Hilliard av
" Grady r Hazel Mill rd
" Hardy L (Maude) 1 tr dr Ashev Laundry h 105 Hazel Mill rd

VAUGHN
" Henry (Cora) 1 ◎ h Hazel Mill rd
" *Herbert (Susan) lab h 17 Weaver
" Howard student r 232 Merrimon av
" *Jas (Willie) 2 mech Ashev Baking Co h 28 Louie
" Kate F (wid G W) h 127 Pearson dr
" Mary student r 100 Washington rd
" *Minnie waitress Palace Grill No. 2 r 231 Valle
" Nora (Mrs Wm) clk Ottis Green Hdwe Co r 130 Church
" Pauline student 4 105 Hazel Mill rd
" Sadie D nurse r 127 Pearson dr
" Thos H (Anna) slsmn h 232 Merrimon av
" W Easton (Ruth H) h 8 Dale av
" W Howard (Nora) carp h 130 Church
" Willard r Hazel Mill rd
" Wm C (Clara) 1 slsmn h 100 Washington rd
Vause Lester J (Ruth H) 1 r 5 Craggy Cir KW
*Veal Thos (Mary) h 223 s Beaumont
Vehaun Marshall R student r Elk Mtn rd

VEHAUN & RICE FURN CO (W S Vehaun & C J Rice) 40 Biltmore av (See Page 95)

VEHAUN W SCOTT (Harriett) (Vehaun & Rice Furn Co) h Asheville RD 1
Velsor W J (Launa W) sr clk Pisgah Nat For r 152 Evelyn pl
Venable Clyde R (Mable) slsmn Jewel Tea Co h 4 Sand Hill Apts
" High Sch F A Brigman prin Brevard rd
Venier Geo (Louise) r 45 Vance
Vermont Apts 56 Vermont av
Verner Jas M student r 96 Courtland av
" Oliver (Mildred) 3 lino opr Ashev Citizen Times r 103 Courtland av
" Singleton F (Jennie H) mech opr Times Co h 96 Courtland av
" Thelma tchr Randolph Sch r 96 Courtland av
" Wm F lino opr Times r 96 Courtland av
" W S lino opr Ashev Citizen Times r 96 Courtland av
Verran Guy T (Ethel) bkpr Sands & Co Inc h 38 Windsor rd w Ashev
Vess Nellie (Mrs Willard) lab Sayles Bleacheries r 9 All Souls Cres Bilt
Veshler Jno G sec Am Red Cross
*Vest Flora (wid A V) 4 r 6 Cross
" Willard (Nellie) r 9 All Souls Cres Bilt
Veterans of Foreign Wars A G Brumbeloe commander 419 Co Ct Hse
Vick A Kelsie (Cleo) formn Beacon Mfg Co r Swannanoa
" Elias J (Nancy) gen supt Pender's Stores r 50 n French Brd av
" Herman r 51 Cumberland av
" Josephine r 52 Cumberland av
" Laura (wid A T) r SW
" Nancy (Mrs E J) bkpr Clark & Fowler r 50 n French Brd av
Vickery Arthur B (Edith) ◎ clk T S Morrison & Co r 14 Rosewood av
" Edith (Mrs Bernice) cash Charles Stores Co r 14 Rosewood
Vick's Delicatessen (A Victor Maurice Tarrica Raymond Soul Alex Avzaradel) cafe 64-66 Haywood
Victor Avzaradel (Ragnra) 1 ◎ (Vicks Grill) h 128 Courtland av
Victoria Market (E J Schoonmaker) 458 Biltmore av
Victoria Mkt 458 Bilt av
Victory Bapt Ch Everett Sprinkle pastor Olivette rd
Village Library Isabelle w Peckham Goode's Drug Sto
Vincent Frances T (Mary) 4 formn Beacon Mills h SW
Vines Carl A (Minnie) 4 slsmn Reynolds Tob Co h 32 Fairfax av
" Elizabeth r 32 Fairfax av
" Stacy (Minalld) 5 ◎ mgr ofc Equipment Co h 323 Sand Hill rd
Viniarski Bartholomew A (Kate) ◎ (Viniarski Shoe Shop) h 30 Jefferson dr
" Helen tchr Vance Sch r 30 Jefferson dr
" Margaret opr So Bell Tel & Tel Co r 30 Jefferson dr
Vinson Jno R (Rubye H) contact rep Veterans Bureau h 5 Buckingham Ct KW
" Lester L (Grace) 1 linemn So Bell Tel & Tel Co r 44 Hilldale rd
" Margaret Lynch r 44 Hilldale rd
Violet Dairy (C C Ballard) Co Farm rd RD 4
Violet Hill San 1 Governors View rd
Virginia Fish & Oyster Co (Jos Witz) 131 College
Virginian The 104 Woodfin
Vocational Rehabilitation J H Clippard spec supr 309 City Hall

VOGUE FURRIERS (L Grand & Chase Grand) 63 Haywood (See Page 96)
Volonte August F (Alice) 1 (Palais Barber and Beauty Shop) h 28 Drake w Ashev
" Robert student r 28 Drake
Volrath Jos (Marie) 2 shp clk Hajoca Corp h 394 Fairview rd

VOLUNTEER STATE LIFE INS CO Wm F Duncan mgr Marguerite M Manley cash 404 New Med bldg—tel 1674
*Von Andrew r 231 Valley
" *Belle 2 ldry Biltmore Cleaners r 231 Valley
" *Leroy r 231 Valley
" *Minnie B waitress Palace Grill r 231 Valley
Voorhies Florence h 252 Hillside
" Harry B (Margaret) 1 ◎ h 62 Henrietta
" Jessamine r 252 Hillside
" Martha r 62 Henrietta
W L Motor Co 44 Spruce
WWNC radio station Citizen Broadcasting Co owners affiliated with Asheville Citizen-Times Co 815 Flat Iron Bldg—tel 850—6240
Wachovia Bk & Tr Bldg 46-50 Patton av
WACHOVIA BANK & TRUST CO R M Hanes pres G H Morris v-p R F Ebbs cash ins dept J S Peete mgr 48-50 Patton av—tel 3965
" Bk & Tr Co Ins Dept 2d flr Wach Bk & Tr Co Bldg
Wachstein Lenore (wid L) 1 buyer Dentons h 8 Ramoth rd
Wachtel's Inc Leo M Wachtel pres Chas F Weed sec-mgr hospital physician and sich room supplied 65 Haywood—tel 1005
Waddell Albert L (Etha) 5 ◎ yard formn Am Enka Corp h Enka

WADDELL C E & CO (C E Waddell) engr 228-29 Arcade Bldg—tel 362

WADDELL CHAS E (Eleanor B) (C E Waddell & Co) h Pine Cliff Cottage Bilt Est
" Delila (Mrs F E) slswn Palais Royal r 7 Taylor av
" Duncan C (Vaughn) ◎ pres Waddell-Sluder Adams & Co h 55 Grove
" Elinor W (Mrs H L) 2 ◎ Buncombe Co dep clk of Superior Ct r 1 Ottari rd Grace
" Floyd E (Alice F) ◎ condr So Ry h 7 Taylor av
" Fred W (Evelyn) mgr Holland Furnace Co r 602 Haywood rd
" Helen sorter Am Enka Inc r 19 Louisiana
" Henry L (Elinor) 2 ◎ inspr So Ry h 1 Ottari rd
" Major W (Bertha) 4 weaver Beacon Mfg Co h SW
" S Lloyd r 9 Vernell av
" Saml C (Lillian) ◎ insp So Ry h 9 Vernell av
" Sidney M (Allie K) 2 mech So Ry h 146 Bartlett

WADDELL-SLUDER ADAMS & CO (INC) (D C Waddell Jr pres S R Adams v-p Ralph E Lee sec-treas) 12-15 Paragon Bldg Haywood cor College—tel 1436
WADDELLE FRED W (Evelyn M) mgr Holland Furnace Co 602 Haywood rd h 602½ Haywood rd—tel 6440
Wade A C r 117 Sulphur Spgs rd
" Emmalue r 347 Sand Hill rd
" Jno W (Lula) 2 r 460 Sand Hill rd
" Mary nurse r 61 n French Broad av
" Paul (Minnie) 2 ◎ h CR RD 4
" M L (Rella H) radio tech Dunhams Mus Hse r 117 Sulphur Springs rd
" Ruth winder Am Enka Corp r 460 Sand Hill rd
" Woodrow r 460 Sand Hill rd
Wadopian Eli (Lena) mgr Dixie Used Auto Parts 132 Norwood av
" Herbert student r 132 Norwood av
" Louis (Annette) (Quality Service Store) 193 Ashland av r 196 s French Broad av
" Mildred clk Vogue Furriers r 132 Norwood
Wadsworth Wm C flagmn So Ry r Nantahala Hotel
Waechter Carl clk Waechters Silk Shop r w Kensington rd
" Cletus R student r w Kensington rd
" Geo C Jr clk Waechter's Silk Shop r w Kensington rd
" Geo J (Eleanor) (Waechters Silk Shop) h w Kensington rd LVP
" Georgia clk Charles Store r 165 Broadway
" Mary R r w Kensington rd
" Naomi sten Galadad College r 10 Low Apts
" Ruth B (wid Lewis) 2 clk Denton's Dept Store h 10 Low Apts
Waechters Silk Shop (G J Waechter) 42 Haywood
Wagner Arthur W (Maggie) ◎ condr So Ry h 344 Merrimon av
" Carrie L tchr City Schs h 54 Courtland av
" Dorothy student r 28 Dorchester av
" Electric Service Co (L W Wagner & F W Starnes) contr & repairing 71 Arcade Bldg—tel 2171
" Geo A phys Flat Iron Bldg
" Jno D (Julia I) 2 ◎ h 136 Asheland av
" Lon W (Wagner Elec Serv Co) r 136 Asheland av
" Maggie Belle r 117 s French Broad av
" Mary I (wid J W) 1 hose inspr Ashev Hos Mills r Greenwood av
" Thos F (Rowena) 1 ◎ clk So Ry h 28 Dorchester av
" Wm L (Wagner Electric Serv Co) r 136 Asheland av
Wagoner Julia C (wid Jno M) ◎ h 302 Summit
Wainscott Laura L (wid J A) smstrs h 8½ Pack sq north
" Jas H (Nellie M) 1 switchmn So Ry r 276 State
Waites L Saml (Myrtle) 3 floor finisher h 36½ Hiawassee
Wakefield Elizabeth student r 196 s French Broad av
" Jos C (Catherine) 2 ◎ decorator Vanderbilt Hotel h 183 Woodfin
" Louisa r 196 s French Broad av
" Thos A (Maude) ◎ condr So Ry h 196 s French Broad av
" Thos Jr tr dr r 196 s French Broad av
Wakes Carrie (wid S A) hskpr 378 Haywood rd r do
*Wakins Seary (Ollie) 3 r 81 Circle
Walden Bettie L clk I X L Dept Store r Y W C A
" Roy (Evelyn) slsmn Army Outlet Sto r Webster Hotel
" Ruby tchr Pk Av Sch h 8 Sabel Apts
WALDEN WINSTON (Pocohontas & Southern Coal Co) r 50 Ravenscroft rd
*Walder Jas (Willie May) 1 r 34 Mountain
Waldrop Chas A carrier P O r 370 Fairview rd
" Elijah r WV
" G Nelson (Lois M) 4 ◎ carp h Oak
" J Y (Emma) 7 farmer h WV
" Jas r Oak
" Jno mgr Dixie Store r 42 Starnes av
" Jno B (Jewel) stor mgr Dixie Stores r 182 w Chestnut
" Marion J (Maggie) 1 ◎ farmer h 2 WV rd
" Otis r WV
Waldrup Robt (Manila) 7 firemn Beacon Mfg Co h SW
*Wales Maggie (Geo) 1 maid r 19 Congress
Walker Ada (Mrs Frank) lab r 84 Tiernan
" *Agnes nurse r do
" Alberta nurse U S Vet Hosp r 23 w Spruce
" *Alfred cook r 134 Beaumont
" *Anna r 5 Clemmons
" *Annie maid r 214 St James Apts
" *Annie r 8 Gudger
" Annie Mary twister Am Enka Cor r 1407 Haywood rd
" *Artis (Mary E) 1 lab h 123 s Grove
" *Arthur K (Matie) 2 lab h 27 Louis
" *Bertha 2 r 11 Chunns Cove rd
" Carrie 2 maid h 98 Livingston
" Carroll student r 68 Church
" *Chas (Ravella) lab r 30 Fagg
" Chas A ◎ (Hettie) pharm h 10 Arborvale rd
" Clarence N asst tr ofc Wachovia Bk & Tr Co r Long Champs Apts
" Clarence Y (Olive) 3 (Walker News Co) h 12 Vance Crescent
" Cornelius Ola 2 bellboy Swannanoa Berkeley r 21 Ridge
" Clyde (Daisy) h 52 Merchant
" Docia Mae reeler Am Enka Corp r 1407 Haywood rd
" Dorance wkr Ashev Battery Co r 20 n French Brd av
" David (Clara) 3 h 37 e Chestnut
" *Edwd (Jessica) 6 porter Bon Marche h 48 Curve
" *Elenora (wid J W) ◎ tchr Stephens Lee High Sch h 97 Madison av
" Ernest A (De Etta) r 68 Church
" *Evelyn 1 r 20 Short Weaver
" Evelyn student r 33 Caledonia rd Kworth
" *Fannie (wid S W) ◎ h 226 Asheland av
" *Frances 1 r 98 Livingston
" Frank r Buncombe Co Boys Home
" Frank (Ada) 2 lab h 84 Tiernan
" *Frank (Mamie) cook Tingles Cafe h 8 Dewitt
" *Frank Jr (Mamie) cook h 8 Dewitt
" Frew G (Ruth A) ◎ asst supt A & P Tea Co h 78 Vermont av
" *Geneva maid r 14 Johnson blvd
" *Geo A (Eliza) ◎ jan Ashev Sch h 11 Dalton
" Geo E produce 141 Louisiana av
" *Hannah lab h 44 Smith
" *Hattie (wid J W) 1 washer Ashev Ldry h 18 Weaver
" Harry H (Minnie) office mgr Deppe Mtr Co h 1061 Haywood rd
" Henry B (Virginia) lab Am Enka Corp h CR
" *Henry W r 44 Ralph
" Hester cook r 134 5eaumont
" *Jack r 53 Circle
" J A (Mary E) r 74 Lanvale av
" Jas (Martha) 1 r CR
" *Jas E cook Ashev Sch r 112 Blanton
" Jas F orchard tndr C A Webb r 6 Beaverdam
" *Jas R (Odessa) jan Gulf Ref Co 335 Ashland
" Jno C (Willie) 1 engr State Hwy com 407 Beaucatcher dr Mside
" Jno C r 47 Oakley rd

WALKER
" Jno H (Eva M) 4 ⓪ train mn So Ry Co h 7 Charles
" *Jno W r 41 Velvet
" *Josephine r 34 Max
" Laura (wid Elliott) maid h 112 Blanton
" Lawrence A service man Ashev Battery Co r 158 College
" *Lee janitor Sands & Co r Clingman av
" Leila S reeler Am Enka Inc r 141 La av
" *Letha (wid Stephen) dom r 42 Hildebrand
" *Litha dom h 2-4 At James Apts
" *Lizzie h 20 Short Weaver
" Lois L reeler Am Enka Inc r 141 La av
" Louise opr Ashev Hos Mills r 40 n French Brd av
" *Louise student r 48 Curve
" Lewis C orchard tndr r 6 Beaverdam rd
" *Mamie l maid h 5 Clemmons
" *Mamie (Mrs Frank) maid h 8 Dewitt
" Marguerite r 7 Charles
" *Mary maid r (r) 75 Mt Vernon Cir
" Mary (wid G) r Enka
" *Mary E (wid Gerald) r 48 Curve
" *Mattie serv r Clayton
" Miles B (Gertrude) l slsmn Efirds Dept Sto h 1 Rose Marie Apts
" News Co (C Y Walker) l O'Henry av Battle Square
" Otis (Mary Ella) jan Ashev Citizen Times r 4 123 s Grove
" Oliver L (Cora) l h 1407 Haywood rd
" *Piccola r 2-4 St James Apts
" Rebecca ⓪ farmer h Ferry rd RD 3
" *Romilta r 18 Weaver
" *Rosa cook r 75 Congress
" *Rosa L r 112 Blanton
" *Rovella (Chas) cook r 30 Fagg
" Russell D (Alberta) slsmn Hudson Auto Co r 23 w Spruce
" *Sallie (wid E) 2 h 123 Valley
" Sarah opr Ashev Hos Mills r 40 n French Brd av
" *Susan (wid Frank) r 8 Dewitt
" *Thos dr Ashev Ice Co r 20 Short Weaver
" *Ulysses r 5 Clemmons
" Wm usher Paramount Theater
" Wm K student r 7 Charles
Walkup Roy N (Allie C) slsmn S&S Motor Co r 10 Redfern WA
Wall Alberta (wid T T) r 29 s French Broad av
" Annie M supr Swannanoa Ldry r 295 e Chestnut
" Bros Coal Co (Jas W & Chas Wall) 237 River side dr
" Chas E (Stella W) 2 sls mgr Brown Chevrolet r 77 Pearson dr
" Chas (Inez) (Wall Bros Coal Co) r 28 Brooklyn
" Edith student r 42 Garden Cir
" Floyd E (Frances) l h 35 Greenwood rd
" Grover A (Edna) ⓪ bldg contr h 42 Garden Cir
" Hannah h 295 e Chestnut
" *Hester (Walls Sandwich Shop) 135 Hill
" Jas (Esther) (Wall Bros Coal Co) r 240 Flint
WALL JACK B (Ashev Body & Fender Works) r 9 All Souls Crescent Bilt
" *Lloyd r 240 Flint
" Shelby (Annie) l porter S H Kress & Co r 78 Hill
WALL VARDY S (Edith P) l (Ashev Body & Fender Works) h 45 Henrietta
" Velma Virginia r 29 s French Broad av
" *Wm r 240 Flint
" Wm R (Ethel) l ⓪ carp h 18 Tryon
" Willie Faye r 29 s French Broad av
" Esther tchr Allen Home High Sch r do
Wallace Aileen student r Ardmore Bilt
" *Casper lab r 26 Weaver
" Christine sten r 328 Haywood rd
" *Dora r 7 Jason
" *David jan r 26 Weaver
" Emory (Canie) 5 ⓪ Bilt Forest h Ardmore Bil
" Emory sanitary dept Town of Bilt For r Liberty Pk Bilt
" Frank (Lillie) ⓪ cook Battery Pk Hotel h 38 Curve
" *Irene 5 h 62 Poplar
" *Jas r 3 n Crescent
" Jas (Bessie) l dr Rosen Whol Prod Co h 42 Highland
" Jettie C h 328 Haywood rd
*Wallace Jos (Susie) r 370 Depot
" *Julia (wid A) h 26 Gibbon
" *Kate r 26 Weaver
" Kate C ⓪ sec Dr B R Smith r 103 Houston
" *Katherine (wid C P) l cook W H Huff h 26 Weaver
" Laura student r Ardmore Bilt
" Martha (wid Jas) r 132 Spears av
" Margaret P sec Juvenile Ct City Hall r 32 Granby
" Margaret P probation clk r 32 Granby
" McSwain (Opal) h 80 Charlotte
" Opal (Mrs McSwain) flr lady Am Enka Corp r 80 Charlotte
" *Pink r 7 Jason
" Rock (Kate) r 103 Houston
" *Sarah washer Ashev Ldry r 34 Miller
" *Susie (Mrs Jas) cook Biltmore Forest r 370 Depot
" Thos asst mgr Co op Finance Co r 179 s French Broad
" W Claude (Aileen) bkpr Ashev Seed Co Inc h 25 Victoria rd
Wallas Jack F (Vera) h 6 Montview dr
Wallen Annie K slswmn F W Woolworth r 146
" Columbus student r 146 s French Broad
" Clyde W (Bell) 3 dental mech Buran's Dental Lab r 16 Albemarle rd
" Dennis L (Lola) 2 meat ctr Jax Pax Stores No 3 h 330 Fairview rd
" E J r Co Home
" Edwd Carl (Bonnie) r 201 Hdville rd
" Flois r 6 Grove Bilt
" Jas A (Bessie) shipper Am Enka Corp h Old Burnsville Hill rd
" Jno student r 146 s French Broad av
" Jno F (Kate) 3 painter h 195 Hdville rd
" Jno N (Treva) 3 dr Elec Ice Co h Old Burnsville Hill rd
" Jno T (Myra L) wtchmn P O r 146 So French Broad av
" Lois D r 201 Hdville rd
" Mary (wid I P) r Old Burnsville Hill rd
" Mildred r 201 Hdville rd
" Nathaniel (Treva) slsmn Am Serv & Elec Ice Co r Woodfin
" Phelenia sten Bon Marche r 4 Underwood Apts
" Robt F (Lydia) l uphlstr Burton & Son Furn Co h 31 Yale av
" Ruth clk Woolworth r 146 s French Broad av
" Walter C (Belle) 3 chem Burans Dental lab h 16 Albemarle rd
" Walter S (Lucille) l electrn Am Enka Corp h Enka
" Welzie lab City Incinerator r 32 w Haywood
" Wm F (Julia) l h 201 Hdville Rd
" Wm J (Jacqueline) l asst mgr Burns Del Co 26 Chatham rd
Waller Frank S (Carrie V) l (Waller's Fruit Store) h 58 Cherry
" Jno E (Inez J) lino opr Ashev Citizen Times r 18 Monroe pl

WALLER
Waller's Fruit Store (Frank S Waller) 23 Hendersonville rd
Wallis Geo M (Etta D) 3 dir Bilt Est h do
" Margaret S (wid T T) r Bilt Est
" Jno slsmn r 3 Liberty Apts
Walls Sandwich Shop 135 Hill
" Jas T (Ethel) 1 painter M & M Body & Ra-Wks r 157 Asheland av
" Narvin (Vina) 5 painter M & M Body & Radiator Wks h 180½ Asheland av
" Nell Cauble (W Ralph) sec White's Service Inc h Weaverville
" Vardey S (Edith) 1 (Ashev Body & Fender Wks) h 4 Rosalyn Apts
" W Ralph (Nell) ⓪ (White Serv Inc) h 10 Commodore Apts
Wally W Taft (Virginia) dr S Sternberg & Co r 302 s French Broad av
Walser Bruce (wid F T) 1 h 115 Penn av
Walser Fred K student r 115 Penn av
Walsh Jack (Ada) 1 firemn So Ry r 17 Woody av
" M Clenard (Ada B) 2 h 5 Georgia av
*Walson Beret waiter Applchn Hall San r (r) Dalton
" *David waiter Applchan Hall San r (r) Dalton
Walter Doyle spinner Ashev Cotton Mills r 354 Patton av
" Glenn J asst mgr DeLuxe Bar-B-Cue r 339 Patton av
" Glenn S ⓪ h 1402 Haywood rd
Walter Goldie tchr Elida Home r 1402 Haywood rd

WALTER HOWARD E accnt h 4 Oak Grove Apts
" Howard student r 354 Patton av
" Jas F (Gertrude M) 4 mgr Army Store h 339 Patton av
" L Benton (Irene H) 1 Ashev Cotton Mills h 354 Patton av
" Leone bkpr WV Elec & Tel Co WV
" Mittie (wid Wm) r 1402 Haywood rd
" Ralph spinner Ashev Cotton Mills r 354 Patton av
" Paul clk Dixie Inc r 4 Oak Grove Apts
" Reese clk Adams & Blauvelt Pharm r 4 Oak Grove Apts
" Wm H Jr r 4 Oak Grove Apts

WALTERS CHAS S (Edith) v p Caro Pr & Lt h A-7 Longchamps Apts
" *Fannie r 151 Valley
" Howard student r 4 Oak Grove Apts
" J F (Gertrude) 4 slsmn Army Outlet Store r 339 Patton av
" Paul B asst mgr Dixie Stores No. 41 h 4 Oak Grove Apts
" Reece r 4 n Ann
" Stacey B (Sophia) 2 (Southern Transfer Co) h 63 Ora
Walton Alice tchr Claxton Sch r 19 Austin av
" *Elizabeth r 60 Livingston
" Realty & Ins Co (J Arthur Walton) 1-2 Commerce Bldg
" Frank A (Hattie) ⓪ (Walton Insurance Agcy) h 19 Austin av
" Frank lawyer 401-02 Jackson Bldg r 19 Austin Av
" Gertrude M sec and mgr B & C Lime & Stone Co r 165 e Chestnut
" Henry S (Laura) h 165 e Chestnut
" Kester (Clotilde) ⓪ lawyer 412 Jackson Bldg h 7 White Oak rd Bilt Forest
" *Lizzie r 60 Livingston
Wambolt Mary (wid M M) r 57 Beverly rd

WAMBOLDT WICKES (Alice) ⓪ mayor 203 City Hall h 57 Beverly rd
Wamsley Jas K mgr Elks Club h 1 Evelyn Apts
" Jas student r 927 Haywood rd
" J K mgr Elks Club h 1 Evelyn Apts
" M Hart (wid E D) r 1 Evelyn Apts
" Porter G (Katherine) 4 real est h 927 Haywood rd
Wanner August (Wilhelmina) ⓪ h 118 Coleman av

WANNER RAYMOND A Gen agt Lincoln National Life Ins Co 263 Grove Arcade Bldg—tel 647

WANNER RAYMOND A (Madge) ⓪ gen agt Lincoln Natl Life Ins Co h 15 Mt Vernon Cir
Warburton Ellen factory wkr Sayles Bleachery r 39 Grove
Ward Alleen tchr Newton Sch r 45 Church
" Augusta A (wid O V) (Elms Guest House) 58 Grove h do
" Bertha r 16 Harris av
" Billie (Mrs Homer) opr Bryson's Beauty Shop 4 148 Chatham rd
" Chas (Nora) h 23 Logan
" Clarence r 121½ Hillsdie
" Clarice E sorter Am Enka Corp r 751½ Haywood rd
" Claude D clk So Ry r 5 Angle Bilt
" D C grd State prison camp No 503 r w Ashev
" Ecton (Annie) 3 ⓪ condr So Ry h Elida rd RD 4
" Edna slswmn Jeans Inc r Knickerbocker Apts 44 College
" Effie r 104 Brevard rd
" Essie (wid N G) 2 r 751½ Haywood rd
" Eugene C (Alice H) lawyer 704-07 med Bldg h 66 Linden av
" Frank r 121½ Hillside
" Frank E (Evelyn E) tr dr r 188 Va av
" Franklin (Dollie) chauf r 19 Williams
" Geo (Thermil) r 17 Atkinson
" Geo C tel opr So Ry r 14 McGeachy Bldg Bilt
" Geo H (Carrie Sue) 2 ⓪ lawyer 312-321 Legal Bldg h 18 Griffing blvd
" Geo H (Rhoda L) lab City of Ashev h 251 Courtland pl
" Guy slsmn Smoky Mountain Distributors r 58 Grove
" Harold T (Alice) tchr Mission Hosp r 933 Hendersonville rd
" Haskell r 121½ Hillside
" Helen r 1 Samayoa rd
" Helen r 251 Courtland pl
" Helea student r Elida rd RD 4
" Hettie E (wid J T) h 6 Sycamore
" Hilliard r 251 Courtland pl
" Homer Jr r 251 Courtland pl
" Hugh slsmn Kelly Fruit Co r Nantahala Hotel
" H Grady (Virginia) chauf r 6 Reynolds av
" J Homer (Viola) (Crystal Barber Shop) h 48 Chatham rd
" Jess L (Mattie) 2 yd switchmn So Ry h 67 Brownswood av
" Jno (Edith) 2 carp h 46 Vance
" Jno B (Lula) 3 dr Moores Taxi Co h 2 Kitchenette Apts
" Jonelle student r 1 Samayoa rd
" J Homer (Viola) barber Crystal Barber Shop h 148 Chatham rd
" J La Bruce (Ada N) ⓪ phys 132-37 Arcade Bldg h Fairway dr Beverly Hills
" Katherine slswn S H Kress & Co r WV
" Laura B r 6 Sycamore
" Geo wkr Health Dept 406 City Hall r Hall
" Loyd W (Mary M) 2 lab So Ry h 87 Ora
" Luther B (Ella) 3 farmer Biltmore Dairy Farm r 8 Sycamore
" Marguaret slswn r 58 Grove
" Marie sten Johnson Rollins & Ussell r 5 Angle
" Mary slswn r 58 Grove

WARD
" Mary (wid P H) h 5 Angle Bilt
" Mary A student r 18 Griffing blvd
" & Mathews Electric Shop (W A Ward & R E Mathews) 29 Commerce
" Mary r 5 Angle Bilt
" Mildred r 75½ Haywood rd
" Pauline student r 56 North
" Pete clk A&P Tea Co r 1 Morningside dr WA
" Pink (Mintie) r 76 Cherry
" Rachel (wid T W) h 17 Atkinson
" Randolph student r 19 Soco
" Robt bill Poster Public Bamford Theaters Inc r 1 Bordeau pl
" *Robt r 27 Circle
" *Robt hlpr Art Barber Shop r 78 Eagle
" Robt (Laura) 1 usher Paramount Theater r 229 Broadway
" *Roscoe H port Bilt For Co Club r 1 Hill st
" Ruth r 17 Atkinson
" Saml E (Sara) engr So Ry h 165 Brevard rd
" Waits A (Ada) 2 ⓪ (Wards Drug Store) r SW
" Walter A (Nelle) mgr w Ashev News h 169 Mont av
" Waverly r 121½ Hillside
" William clk A&P Tea Co r 1 Samayoa rd
" Wm A (Martha C) (Ward & Mathews Elec Shop) r 19 Soco
" Wm E (Lona) carp h 121½ Hillside
" William J (Irene) 2 asst mgr A&P Tea Co h 1 Samayoa rd
" Zimley h 84½ Hall
" & Allen lawyers Medical Bldg

Warden Ollie lab S Sternberg & Co

*Wardlaw David r 50 Miller

*Wardlow Elnora r 32 Davidson
" *Eva (Mrs Geo) cook r 123 So Side av
" *Geo lab Frank Silverman r 123 So Side
*Grady (Mary) 1 lab Frank Silverman Co r 29 Sorrell
" *Jacob D chauf r 50 Miller
" *Jas Jr r 50 Miller
" *Jasper (Mancie) 10 h 50 Miller
" *Matilda dom 187 Brucemont cir r do

Ware Albert B (Mary) (A B Ware Co) h 17 Sunset Pkwy
" A B Co Hotel Sup (Albert B Ware) 24 Page
" Albert B (Esther) h 28 Orange
" *Annabelle maid r 107 Clingman av
" *Clayton r 92 Gay
" *Cora r 107 Clingman av
" *Erskine (Irene) 3 lab h 107 Clingman av
" *Erskine Jr (Georgie) 1 lab Brownell-Dunn Co r 107 Clingman av
" G P linemn So Bell Tel & Tel Co r 23 Asheland av
" *Irene (Mrs Erskine) cook 41 Marcellus r 107 Clingman av
" James A (Elfeta) 1 ⓪ (Mtn City Ldry) h 66 Austin av
" *Jas P (Frances) lab S & S Motor Co r 127 Clingman av
" Lacy H (Lamy) 1 slsmn Perfection Stove Co h 21 Warwick pl
" *Lester lab W L Motor Co r Clingman av
" Lula r 13 Buttrick
" Ruth 2 h 2 Marcellus
" *Thos (Bessie) dom r 34 Mountain
" Wm E 2 mgr Met Cleaners r 25 Austin av

Warf Preston J slsmn Hub White r Burnsville Hill rd

Warham Fred dr Nehi Bltg Co r 40 Flint

Warlick Alfred (Helen I) 2 caseftr Morgan Mfg Co h Old Burnsville Hill rd
" Arthur (Grace) 2 ⓪ bkpr Dd Atkinson Lbr Co h Oandler NO
" D Gaston (Martha) ⓪ formn W A Rutherfords Saw Mill h CR
" G A (Vernie) lino opr Ashev Citizen Times r County Home rd
" Jasper (Zeta) ⓪ treas Imperial Life Ins Co r 5 White Oak rd
" Leon dr Ashev Jobbing Co r Fairview rd
" Mary Louise (Mrs T J) ⓪ 1 opr Sw Ldry h 227 Rankin av
" Wm F student r Old BurnsvilleHill rd
" Zula spinner Am Enka Corp r 68 Flint

Warner Carolyn student r 104 n Liberty
" E Milton (Marie) 2 bkpr Reed & Abee Inc 205 Rankin av Apt No. 2

Warner Edward (Marie) 2 clk Reed & Abee h 205 Rankin
" Geo (Bertha B) adv slsmn Ashev Citizen Times r 12 Golf
" *Katherine r 36 Sassafras
" Marie (Mrs E M) 1 opr Dale's Beauty Salon r 205 Rankin av
" Norman J (Amy) 3 slsmn Marshall Lumber Co h 104 n Liberty
" Norman J Jr student r 104 n Liberty

Warrd Paul J (Melvin Hill Gros) r 2 Harris av

Warren A Chas ptrlmn City Mkt bldg r WV
" Admia Stevenson (Mildred) ⓪ sup Naimon Elec Co h 161 Dorchester av
" Albert C (Mary) 2 police City of Ashev h 10 Salola
" Andrew L (Nell) 4 tr dr Gen Bldg Products Co h 100 Unaka av Lynwood pk
" *Arthur orderly Gardner Hosp r do
" B Pauline student r 4 Chunns Cove rd
" B Wm (Miriam) 3 ⓪ stock mgr Brown Bros h 21 Melrose
" *Benj (Lillie) barber R R Mens Barber Shop r 4 Frederick
" Buck (Lois) 1 h Sardis rd
" Carl M (Gussie E) 1 (Warren Elec Oo) h Tunnel rd
" Christine r Deaverview rd
" Columbus W (Joan) 1 h 256 Waynesville av
" David L (Ethel P) slsmn Bilt Dairy h 9 Irving
" Edith 1 lab Am Enka Corp r Enka
" Edwd G (Eva P) 4 pntr h Burnsville Hill rd
" Electric Co (C M Warren) electrical contracting and repairing 3 Walnut—tel 449
" Ethel r 256 Waynesville av
" Fred (Ella) 6 spinner Am Enka Corp h Deaverview rd
" Foy (Luela) ⓪ mech Arwoods Serv Sta h CR
" Garrett (Viola) slsmn Pollock Shoe Sto h Deaverview rd
" Geo M (Mindy) ⓪ farmer h CR
" Gordon B (Bertha) ⓪ 1 h 4 Chunns Cove rd
" H Jack spinner Am Enka Corp r 100 Bilt av
" Hilliard M (Rose) ⓪slsmn Rosen Produce Co h 66 Brownwood av
" Hobart (Ida) ⓪ mech Geo W Bryson Welding Shop h Fairview rd
" Howard H (Zelpha) fld wkr Ashev Citizen Times r 11 Park av
" Hugh (Sophia N) mail sub mgr Ashev Citizen Times 74 Rumbough pl
" Ira W (Ella) 6 ⓪ billing clk Caro Pr & Lt Co h 5 Belmont av
" *Irene cook Randolph Sch r 4 Hendrick
" Inez h Short
"*Irby (Josephine) 2 r 368 Hdville rd
" Jack (Irene) 1 r Sardis rd
" Jas student r 176 Hazel Mill rd
" *Jno (Irene) 1 jan Claxton Sch h 4 Frederick
" Jno (Maggie) 1 h Sardis rd
" Josephine nurse Highland Hosp r 398 Montford av
" Julia (wid R W) r 23 Flint

WARREN
" Laura A (wid J S) gro 247 Patton av r do
" Lewis W (Lura) 2 farmer h CR
" L D (Della) bus dr Caro Pr & Lt Co h 11 Park av
" Mack R (May) 2 ⓪ mech J M Hearn & Co h RD 1
" McKenley (Wortie) fnshr Ashev Mattress Factory r Hazel Mill rd
" Melvin (Ellen) 2 lab Hans-Rees Sons Inc h 176 Hazel Mill rd
" Miriam (Mrs B Wm) sten Oteen Hosp r 21 Melrose
" Oliver L (Connie) 1 lab City h 17 Annie
" Ornna W (Flossie) carder Ashev Cotton Mills r 18 Factory Hill
" Paul (Georgia) 1 mech Harrison Furn Co h 24 Galax
" Paul J (Ruby L) (Horney Heights Gro) h Sulphur Spgs rd
" Ralph (Virginia) 1clk Horney Heights Gro r RD 3
" Roy r 256 Waynesville av
" Ruby L (Paul O) (Horney Heights Gro Co) 2 Harris st
" Rufus mech Am Enka Corp r 11 Herron av
" Ruth r Enka
" Saml T (Bertha P) ⓪ detective Battery Park Hotel h 2 Warren av Bilt
" Sherman dr Morris-Austin Co r Deaver View rd
" *Susan nurse 340 Kimberly av r do
" Tom (Louise) sec-treas & gen mgr Jax Pax Stores Inc r 23 Tampa av
" Vernon 2 Deaverview rd
" Viola reeler Am Enka Corp r Emma RD 4
" Walter L (Byrdie) mach Champion Fibre Co h 102 Salola st
" Wm (Erie) 2 lab Ashev Sign Service h Deaverview rd
" Wm H (Sena) carp h 74½ Rumbough pl
" Wm L (Minnie P) 4 ⓪ h 7 Pershing av
" Pm M (Artie) 3 opr Ashev Hos Mills h Hazel Mill rd
" W Calvin (Edna) 1 firemn So Ry h 25 Fulton
Warrick Edwd (Henrietta) 3 ⓪ prin Cr High Sch h CR
Washburn Bvd r 17 Jarrett St
" Laura E (Wm) tel opr W U Tel Co r 63 Coleman av
" *Louise r 175½ s Grove
" Minnie weaver Am Enka Corp r 17 Jarrett st
" Wm G (Minnie) 6 shoe repr r 17 Jarrett st
*Washington Annie L elev opr Denton's Dept Store r 105 Mountain
" A (Margaret) clk State Hwy Comm h Lake Shore dr
" *Bessie Mae r 62 Poplar
" *Booker (Luvinia) 3 metal wkr W H Arthur Roofing Co h 232 Flint
" *Booker T Hotel (*W G McDowell mgr) 409½ Southside av
" *Dora (Grover) maid J S Conabeer r 75 Gudger
" *Elizabeth E h 66 Adams
" *Ella M r 66 Adams
" *Frances r 27 Circle
" *Geo (Azalea) 1 r 21 Ridge
" *Gertrude elv opr Langren Hotel r 45 Clemmons
" *Irving E (Jessie) 1 elev opr Bon Marche h 11 Michael
" Joe M (Lizzie) 7 h 25 Grail
" *Lewis r 33 Circle
" *Luther porter Richbourg Mtr Co r 58 Blanton
" *Marie (wid Geo) 1 r 27 Circle
" *Martha (wid Geo) lndrs h 34½ (r) Clingman av
" *Melvin h 25 Grail
" *Mose (Lillie) 1 lab Richbourg Mtr Co h 58 Blanton
" *Nancy (Nancy Washington Beauty Parlor) r 8 Velvet
" Nat Ins Co (Lewis A Magee mgr) 1½ Biltmore av
" *Robt r 27 Circle
" *Rose 1 r 104 s Grove
" *Susie 3 lab h 13½ Knoxville pl
" *Wm r 25 Grail
Washsteen Lenora (Mrs) dept mgr Dentons Dept Store r 8 Ramoth rd
*Wasson Katherine student r 21 Old Haw Creek rd
" Van (Lillie) 2 ⓪ farmer h 21 Old Haw Creek rd
Water Ava sorter Am Enka Corp r 53 Oakwood
" Dept (Frank Campbell supt) 303 City Hall
" *Frances r 151 Valley
Waters Albert E (Annie) slsmn 71 Fairfax av
" Alexander H atndt U S V H r 27 Old Haw Creek rd
" Ava sorter Am Enka Corp r 53 Oakwood
" Chas R (Gladys) 6 barber True Friend Barber Shop h 149 Biltmore av
" Clair (Mrs T E) slswn Denton's Dept Store r 30 Starnes av
" Dora r Burnsville Hill rd
" Fannie r 36 Holland
" *Frank r 89 Bryant
" *Sarah 1 cook J G Stikeleather r 12 Madison
" Harland emp 191 Biltmore av r Wilbar av
" Harry E (Helen) slsmn h 11 Druid dr
" *Hattie cook 94 Edwin pl r do
" Jos tech 2½ Pack sq n r Tacoma cir
" J Harley slsmn Am Oil Co Ser Sta r Wilbur av
" Jno (Ann) ⓪ h 27 Old Haw Creek rd
" *Katherine r 12 Madison av
" Lee (Mary A) bottler So Dairies h 59 Oakwood
" Mary A (Mrs Lee) sorter Am Enka Corp r 59 Oakwood
" Smiley D (Cora) 2 mech Texaco Serv Sta h 332 Broadway
" *Thos porter Glenrock Hotel r 12 Madison
" Thomas E (Clara) serv mgr Hendville r 30 Starnes av—phone 3835-W
" *Thos Jr r 12 Madison av
" *Victoria r 47 Black
" *Wm jan Buddys Drug Store r 12 Madison av
" Wm P (Mary) 2 sec treas Mtn Mtr Fr Lines h 97 Whitefawn dr
" Willie tchr Claxton Sch r 36 Holland

WATERS see **WATTERS**
Wates Ben F (Sue E) ⓪ tel repr So Ry h 5 John
*Wathan Lottie dom Enka Hospital r 137 Broad
Watkins Alice (Paula) tchr Aycock Sch h Oak View rd
" Annie A h 106 Salola
" *Carrie (Mrs Clarence) maid O H Parrott r 81 Clingman av
" Chas E (Nellie) 7 swtchmn So Ry h 1172 Haywood rd
" Clarence (Ollie) millwkr Nat Casket Co h WF
" Dixon (Opal) ⓪ flagmn So Ry h 162 Mont av
" Edgar (Lucinda) 3 ⓪ machinist Post Machinery Co RD 1
" *Elizabeth r 34 Hill
" Gertrude clk Imperial Life Ins Co r 14 Blackwood
" Gladys student r 14 Blackwood rd
" Harold twister Am Enka Corp r 79 Onley rd
" Harry twister Am Enka Corp r 79 Olney rd
" Howard 49 Dale av
" *Ida cook U S Vet Hosp r 112 Blanton
" *Ida (wid J W) ⓪ cook Ot h 73 Argyle la
" Ida (wid Geo) ⓪ lab Ashev Cotton Mills h 56 w Haywood

WATKINS
" Jas M (Pearl) 3 formn Shpg dept Beacon Mfg Co h Swannanoa
" Jas S clk Home Store Inc r Swannanoa
" Jno A (Gladys) phys Arcade bldg h 14 Blackwood rd
" Jno B (Davey Mae) 7 helpr Nat Casket Factory h Jones
" Jno C (Ida) ⓪ 3 h 49 Dale av
" Jno F r 106 Salola
" Jos student r 106 Salola
" *Louise dom G B McGruder r 73 Argyle la
" *Malinda 2 lab h 11 Fagg
" Mamie hse kpr Bilt For Co Club r do
" Nell (wid B T Watkins) h 79 Olney rd
" Nelle (B T) h 47 Belmont av
" Nova smstrs h 23 Woodfin pl
" Paul L (Alice) ydmstr So Ry h Oak Vi-w rd
" *Robt (Elizabeth) 2 emp Deluxe Barber Shop h 2 Short Ivy
" Sue sorter Am Enka Corp r 49 Dale av
" *Wm C (Carrie) 2 h 81 Clingman av
*Watson Addie (wid Jno) ⓪ h 48 Lee
" *Alberta dom r 38 Blanton
" *Benj (Elizabeth) 1 porter So Ry h 86 Pine
" *Chas lab h 31 Brick
" David S (Sylvia) real est h 46 n French Brd av
" *Gertrude mgr Idle Wise Cafe r Apt 10 219 s Side av
" *Irosa W (wid) 1 ⓪ h 24 Hill
" *Jennie L maid r 86 Pine
*Watson Jno r 9 Wallack
" *Lizzie ⓪ maid Drs Stevens and Orr h 166½ s Grove
" *Jno lab r 9 Wallack
" June r 24 Hill
" *Margaret 1 r 38 Blanton
" Marie E (wid L W) 2 r 26 Craig Oir
" *Mary 3 h 99 Black
" *Mary r 86 Pine
" *Minerva J (wid L V) ⓪ h 2 Walton
" Rosa Lee (wid J) h 24 Hill
" *Roosevelt lab r 38 Blanton
*Watson Saml waiter Aston Pk Hosp h 51 Gudger
" *Saml r 60 Spruce
" Wm dr Caro Scenic Coach Lines r 18 Starnes
" *Wm (Mamie Y) lab h 10 Morrow
" Wm J (Mamie) 1 bus dr Caro Coach Co r 18 Starnes av
Watters Fannie C ⓪ h 70 Arlington
" Jno S (Kate L) r 272 Cumberland av

WATTERS see **WATERS**
*Watts Andrew r 56 Short
" Bonnie B (Mrs B C) lab Ashev Ldry Co r RD 4 Ashev
" *Bryant W (Luvenia) h 7 Short Ivy
" *Edwd butler Violet Hill San r Hill
" Ellaree (wid R S) ⓪ h Old OR rd RD 4
" F L linemn So Bell Tel & Tel Co r 250 Brevard
" Florence r 45 Galax
" Frank L (Leona) 2 exchange So Bell Tel & Tel Co r 921 Haywood rd
" J Garland (Dessie) 4 brklyr h 45 Galax
" J Rouley (Nellie) 3 ⓪ steam ftr h 61 Hubbard av
" Jane ⓪ (Photo Retouching Studio) h 34 Fulton
" Leonora tchr r 34 Fulton
" Lucile r 36 Hill
" Luther r 61 Hubbard av
" Mary (wid E T) r 85 Broad
" Mary (wid J O) h 75 Hubbard av
" *Mattie h 56 Short
" Mattie burler Beacon Mill r SW
" Maude cook 141 Norwood av r do
" Nell r Old OR rd RD 4
" Oliver (Etta J) 2 r 35 Yale av
" *Pearl r 97 McDowell
" *Pressley r 56 Short
" R L r Emma RD 4
" Ruth student r Old CRG rd RD 4
" Ruth ⓪ clk Caro Pr & Lt Co h 85 Broad
" Ray (Bonnie) slsmn Swannanoa Ldry res Stocksville N C
" Velura 1 r 392 State
" Walter M (Helen) ⓪ asst mgr J W Neely & Co h 83 White Fawn dr
" Walter M Jr student r 83 White Fawn dr
" *Wm chauf 4 Edwin pl r do
" Wm G (Irene) 3 dr Hamlin Transfer Co h 52 Maple
" Woodrow lab City Relief r 45 Galax
Way Robt L (Estelle C) ⓪ h 20 Austin av
" Side Service Sta (N G Towe) Leicester rd RD 4
Waycaster Chas B (Ruby) 1 Hans Rees Sons Inc r 308 Westwood pl
" G Lester (Bertie) 4 h 199 Swannanoa av
*Wayne Richard jan r 2 Blanton
Wayside Nursery (Hugo Strongmiller) Hdville rd Bilt
Weaver Frank Jr (Annie Louise) (Treasure Chest) r 40 Forest rd B F
Weaks Jas W (Lillie M) h 46 Black Mtn rd
Weatherly Emma E SW
" Gilmer B (Charmin) 3 (SW Cash Sto) SW
" Mary SW
" Saml C (Norma) 1 (SW Cash Sto) SW
" *Wm (Sarah) 2 jan Plaza Theatre r 255 Asheland av
Weatherford Cauley W (Lela) 7 h 357 Broadway
" Clara (wid Thos) r 35 Merrimon av
" Harry r Hotel Orton
" Jack hlpr Friendly Lunch r French Broad av
" Julian L (Edith) 1 mech h 35 Merrimon av
" Lester G dr Minico Clnrs r 125 Charlotte
" Mattie Bell clk Bon Marche r 68 Flint
*Weathersbee Wm jan Imp & Para Theaters
*Weatherspoon Robt tr dr Susquehana Salvage Co r 86 Clemmons
Weaver Aileen r 150 Louisiana av
" Albert S (Claudia) supt wash rm Mtn City Ldry r 1158 Haywood rd
" Anna L ⓪ h 464 Merrimon av
" Burnley (Emma) 2 (Gollifox Press) h Mt Carmel rd
" Carrie L (wid Jno H) ⓪ h 150 Louisiana av
" Case Feed & Seed Co (J Weaver Case) 417 Haywood
" Chas C (Florence) pastor Central M E Ch h 12 Ravenscroft dr
" Claudia (Mrs Albert) bkpr Central Bk & Trust Co r 1158 Haywood rd
" D J mortgages & loans 204-06 New Medical Bldg h WV N C
" Doris r 150 Louisiana av
Weaver Edwin W 2 r 150 Louisiana av
" Elizabeth tchr Aycock Sch r 83 Tacoma Cir
" Elizabeth R (Mrs T V Jr) tchr May Homespun Shop r 46 Baird
" Ernest G (Mary) 1 mech Pritchards Paint & & Glass Co h 21 Chatham rd
" Erwin (Margaret) r 102 Merrimon av
" Eugene M r 150 Louisiana av
" E Atticus Jr r 58 Asheland av
" Frank M (Annie L) (Treasure Chest) h 40 Forest rd
" Frank M (Cornelia) ⓪ Jr (F M Weaver Co) h 82 Merrimon av
" Fred (Daisy) r 262½ Depot
" *Geo L (Juanita) 1 ⓪ port Allison's Flower Shop h 23 Hamilton
" Guy (Ethel T) 2 ⓪ lawyer 609-610-611 Jackson bldg h Beaverdam rd
" Harry r 262½ Depot
" *Harvey (Laura B) 11 Ocala

WEAVER
" *Hattie (wid Robt) ◎ smstrs Bon Ton Clnrs h 84 Clingman av
" H B phys 701 Public Service Bldg r 201 Chestnut
" Jack E (Nelle) (Pig Ln) Whistle) r 24 Furman Ct
" Jacob F (Elizabeth) (Mt City Ldry) h 44 n Liberty
" Jacob F Jr r 44 n Liberty
" Jno H student r 21 Chatham rd
" Jno B (Louise) slsmn Wachtels Hosp Sup h 17½ Woodvale av
" *Juanita (Mrs G L) tchr Livingston St Sch r 23 Hamilton
" *Julia r 26 Pearson dr
" Lena packer Car Rayon Pro Co r 58 Asheland av
" Louise tchr Vance School
" Lois student r 10 Charles
" Lorene sec Kester Walton r 10 Charles
" Louise tchr Bilt High Sch r n Bear Cr rd
" Mabel opr So Bell Tel & Tel Co r 121 Flint
" Mabel tchr WV r WV
" Martha E (wid J F) ◎ h 454 Depot
" Mary charwmn U S P O r 29 Pearson dr
" Mary A tchr r 150 Louisiana av
" Mary L student r 21 Chatham rd
" Minnie (wid E A) h 58 Asheland av
" Perry M acct W B Henderson r Enka
" R Carl (Laura M) 2 ◎ dentist 401-403 Legal bldg h 66 Gracelyn rd
" R Paul (Altha) 2 tailor F H Moore h 8 Salem av
" Sallie r 23 Central av
" Simon C (Cecil) ◎ (S C Weaver General Mdse) h Enka
" Sue (wid C P) r 172 Rankin av
" Virginia tchr Vance Sch r 44 n Liberty
" Vivian r 76 Hill
" Wayne B (Lucile) 1 ◎ condr So Ry Co h 10 Charles
" Wayne B Jr r 10 Charles
" *Wm r 26 Pearson dr
" Wm F asst City Eng h 82 Merrimon av
" Wm J Jr (Alice) 2 slsn Equit Life Ins Co h 102 n Holland
" Zebulon (Anna) 2 ◎ congressman 11th N C dist lawyer 41-42-43 law bldg h 46 Baird—tel 667
" Zebulon Jr (Elizabeth) lawyer 24-25 Law Bldg h 46 Baird
" & Miller lawyers Guy Weaver-Braxton Miller 609 Jackson Bldg (See Page 132)
Weaverville Bapt Ch 16 Weaverville rd
" Presbyterian Ch H B Dendy Pastor WV
" Transient Center Skinner Hall WV 19 Crutchfield Hall WV 36 WV N C
Webb Agnes r 62 s Ann
" *Alberta maid E R Devault r 41 Grail
" Andrew J (Dora) 1 painter h 77 New
" Annie r 276 Montford av
" *Annie M maid r 203 So Side av
" Arzola (Mary) 2 r 22 Lyman
" Berder H (Nellie) 3 washer Minico Clnrs & Ldry h 27 Green
" Bruce (Jane) r 61 Cumberland Cir
" Carol r 18 Blake
WEBB CHARLES A (Jessie) 2 ◎ pres Ashev Citizen-Times Co v-pres Citizen Broadcasting Co Inc h Middlemount Sulphur Spgs —tel 1726
" Chas W (Mable) ◎ 2 h 14 Old Haw Creek rd
" Clara r 18 Blake
" Jas E (Nellie) 3 ◎ dep sheriff Bun Co h Ot
" D Hardy r 25 n French Brd av
" Edgar r 276 Montford av
" Edith (wid J C) 4 cash FERA h 70 n Liberty
" Elsie B (wid P A) r 162 w Chestnut
" *Elzena maid Nancy Ray Sandwich Shop r 41 Grail
" Estell ◎ h 25 n French Brd av
Webb Ethel B (wid Albert) 1 nurse h 276 Montford av
" E Yates presiding judge U S Dist Ct res Shelby N C
" Fred D (Myrtle) 1 expmn S E Exp Co h 18 Blake
" Garry H (Ruth G) 1 sta opr Goodrich Silver Tire Co r 18 Finalee av
" Geo D h 39 Old Haw Creek rd
Webb's Orchard Beaverdam rd
Webster Danl W clk Ct Hse sta P O r 51 Victoria rd
" Geo K (Nina) mt ctr Ashev Fish Co h 34 Vandalia
" Geo W (Elizabeth E) 3 contr (Webb Electric Co) h 612 Merrimon av
" Harley T (Lessie) h 62 s Ann
" *Hattie ◎ lndrs h 105 Mountain
" Jas r 68 Hall
" Jas E (Nellie) dep sheriff Bun Co r 5 Creasman Hill rd
" Joshua B (Mintha) 5 r Enka
" Launia 3 r 68½ Craven
" Lillian lab Am Enka Corp h Enka
" Lutie r 25 n French Brd av
" Mary nurse Norburn Hosp r Cumberland Cir
" Miles E (Minnie L) ◎ h Lincoln av
" Orbin E (Jane) painter h 97 Cherry
" Otis L r Elk Mountain rd
" *Parry B (Carrie) h 41 Grail
" Pearl librarian Pack Mem Lib Woodfin Apts
" Roberta student r 276 Montford av
" Rollins r 18 Blake
" Ruth r 72 s Ann
" R Stanford (Elizabeth) ◎ 1 insurance 309 Jackson Bldg h 125 Tacoma Circle
" Sidney (Marth) 1 ◎ h Elk Mountain rd
" Willie student r 276 Montford av
" Wm (Myrtle) 2 lab r 22 Lyman
" Wm M (Texie) carp h 260 Hdv rd
" Arlette (Mrs) h 159 Va av
" Danl M clk U S PO r 51 Victoria rd
" Ellen (wid C N) ◎ h 137 Bilt av
" Geo K (Annis) mgr Ashev Fish Co h 34 Vandalia WA
" Grill (R S Jarvis) 38 Broadway
" Harry S (Bessie) h WV
" Hotel R S Jarvis mgr 36 Broadway
" Mary (wid W L) r 51 Victoria rd
" Mary P r 100 Bilt av
" Wm D clk The Pickwick r 51 Victoria rd
Weddle Alger C (Margaret R) 2 ◎ mgr Home Furn Sto Inc h 38 Virginia av
" Geo (Cora) 1 bkpr Am Coal Co h 25 Furman Ct
" Harry Lee (Jean) 1 slsmn Eckerds Drug Sto r 16 Robindale
" Wm S (Nannie) ◎ engr So Ry 55 Ora
" Wm S student r 55 Ora
Wedemeyer Maud r 31 Vermont av
Weed Chas F mgr Watchel's Inc r 54 n Liberty
" Eunice r 54 n Liberty
" Katherine r 54 n Liberty
" Mary (wid A M) ◎ h 54 n Liberty
WEEDE FRED L (Maude M) mgr Ashev Chamber of Com h B 6 Longchamps Apts—tel 5760
Weedle A Johnson (Kenneth) 1 h 143 Montford av
Weedon Ella Howell r 287 e Chestnut
Weegmann Louis W (Fanny) ◎ Fan Lou Pastry Shop h Fairview
Weger M Conley barber Art Barber Shop r 8 West

WEHERY
" Frances M sten Consld Realty Corp r 9 Garden ter
" Jos H (Fanny M) ⓪ slmns r 9 Garden Ter
" Marguerite F student r 9 Garden Ter
Wehery Marie sec Jones Ward Jones r 9 Garden Ter
Weidler E Penrose (Sadie) ⓪ farmer h WV
Wein Fannie r 131 Merrimon av
Weiner Miriam (wid Isaac) r 132 Norwood av
Weinman Louis F (Doris) 1 slsmn h 17 Carlbeth Apts
Weir Annie D (wid C B) h 32 SW av
" Chas L auto slsmn r 17 Woodley av
" Cicero L r 32 SW av
" C B r Co Home
" Esther (Mrs C L) nurse r Burnsville Hill rd
" Hal patrolmn Bun Co r 17 Norwood Pk
" Hal M (Ida) ⓪ real est h 17 Woodley av
" Hal M (Ida) r 97 Tacoma Cir
" Hal M Jr police r 17 Woodley av
" Janet sten r 32 SW av
" Margaret student r 17 Woodley av
" Weldon (Lily Belle) mgr City Pks r 97 Tacoma Cir
Weiss Samson E (Charlotte) 1 trav slsmn Selig Co h 30 Woodvale av
Weizenblatt Sprinza phys 243-44 Arcade Bldg h 28 Katherine pl
Welborn Bertha (Mrs C W) opr Beacon mgf Co r 316 Sulphur Spgs rd
" Clarence W (Bertha) 1 h 316 Sulphur Spgs rd
*Welburn Nesbitt (Katherine) h 118½ Cherry
Welch Allie r 302 Patton av
" Elizabeth tchr Hall Fletcher Jr High Sch r 103 Aston Apts
" Elsie lieut Salvation Army hdqtrs 177 Patton av r do
" Gilmer (Ninon L) ⓪ lawyer & notary h 63 Larchmont rd
" John E (Ruth B) clk Johnson's Drug Store r 5 Mildred av
" Jno L (Julia E) ⓪ h 145 Logan av
" Lucile dir Christian Educ W Ashev Bapt Ch r 54 Covington
" Lula K (wid E R) h 103 Aston Apts
" Margaret L bkpr Home Sto Inc r SW
" Margaret T (wid F P) r 217 Haywood
" Millard J winder Am Enka Corp r 145 Logan av
" Nancy E assorter Am Enka Corp r 145 Logan av
" Ruth B (Mrs J E) tchr r 9 Mildred av Apts
" Wilbur B (Mary S) 2 asst mgr A & P Tea Co r 238 Westwood pl
" Wm D (Lessie) tinner Am Enka Corp h 43 Penn av

WELSH see **WELCH**
WELCOME TO ACHEVILLE Jno P Curran pres Wythe Peyton 1st v-p Louis Lipinsky 2d v-p Geo Coggins sec Roney Hilliard treas 45 Battery Pk av (See page 62)
Welfley Bertha C (wid M C) r 130 Norwood av
Weller Josie A Stenographic Studio 307 Oates Bldg r 36 Merrimon av
" Pattie r 36 Merrimon av
" Sten Studio (Josie A Weller) Oates Bldg
*Wellmaker Theodore maid 184 Carroll av (r) do
Wellman Wallace call boy Pisgah San res Grayville Tenn
Wells Annie (wid W W) r 39 Charlotte
" Asa (wid A E) r 175 Edgewood rd
" *Benj K (Zora) 6 janitor Bilbros Drug Co h 158 Burton av
" Berta clk W U r 152 Brucemont cir
" *Bertha 4 lndrs r 47 Mountain
" *Bertha (Mrs J W) r 73 Gudger
" Bessie L (Mrs H T) 2 mach Ashev Mica Co r 25 Haw Creek rd
" *Beulah r 7 Silver
" Blanche reeler Am Enka Corp r 290 Westwood pl
" Borden r 68 Mildred av
" C Furman farmer r CR
" Catherine r 34 Oak
" *Catherine maid r 35 Valley
" Chester M (Nettie) ⓪ (Ashev Key Shop) h 750 Haywood rd WA
" Christa r 44 Sunset Pkwy
" *Conley r 16 Short
" Della (wid C N) ⓪ slswn h 804 Merrimon av
" Doyle student r 147 Charlotte
" Edward 2 nurse r 17 Panola
" *Elijah H jan New Medical Bldg r 235 Flint
" *Elma (wid Mack) h 11 Madison av
" *Ernest (Emma) r 11 Jason
" *Ernestine maid Laura Cawood r 38 Blanton
" Ethel M r 25 Haw Creek rd
" *Frady (Bessie C) 2 lab Riverside Cem h 94 Gay
" *Frank (Lizzie) 3 h 27 Catholic av
" Geo (Martha) h 19 Hibernia
" *Geneva h 55 Valley
" Gertie topper Ashev Hos Mills r 290 Westwood pl
" Gertrude (Mrs Harry B) slswn Mangels r 15 Warwick rd KW
" Gudger r CR
" H B grd State prison camp No 503 r Ashev
" H E (Nell) nurse r 17 Panola av
" Harry B (Gertrude) 1 contr r 15 Warwick rd
" Helen tchr Emma Sch r 147 Charlotte
" Herman T (Bessie L) 2 dr Sup Dry Clnrs h 25 Haw Creek rd
" Horrace B (Mollie) ⓪ guard h 290 Westwood pl
" Ida maid J S Hill r 41 Hilltop rd
" J B r 30 Ravenscroft dr
" J Mack (Nellie) 1 ⓪ (CR Hts Barber Shop) h CR
" *Jeter (Bether) 3 jan h 73 Gudger
" *John r 11 Jason
" *Jno (Mary) orderly U S Vet Hosp h 82 Black
" Jno K (Beatrice) r Old CR rd
" Jno P (Sophia) clk Ottis Green Hdwe Co h 11 Dunwell
" Ladd L (Blanche M) 3 ⓪ mech So Dairies h 68 Mildred av
" Lillian maid Jno Izard r 78 Lewis
" *Lou r 11 Madison av
" Lura B (wid Horace A) h 15 Warwick rd KW
*Wells Maggie 2 h 19 Congress
" *Mary h 16 Short
" *Missie L maid C W Greene r 11 Madison
" *Monroe W (Annie) 4 orderly Oteen Hosp h 7 Silver
" Nellie nurse Norburn Hosp r Panola
" *Nellie r 186 Blanton
" Nelson W serv mn Sears Roebuck & Co r 61 Brownwood av
" Nora (wid J) h 38 Turner
" Ralph clk Charlotte St Pharm r 147 Charlotte
" Ralph O cook Daisy Lunch Room r 176 Woodfin
" Richard A student r 15 Warwick rd KW
" *Robt jan Hall Fletcher Jr High Sch
" Robt E (Bina) 3 h 25 Highland
" Robt H sec-treas Beaumont Furn Co r Blake
" Robt H lawyer 706-08 Pub Serv Bldg r 44 Sunset Pkwy
" Robt H Jr student r 44 Sunset Pkwy
" Robt M (Annie) ⓪ lawyer Pub Serv bldg h 44 Sunset Pkwy
" Sara L r 15 Warwick rd
" Shirley L r CR
" Thelma r 38 Turner

WELLS
" Vancy L (Aun L) r 84 Craggy av
" Ward grd State Prison Camp 503 r Ashev RD 4
" Wayne T (Lucy) Probation ofcr City & Co h RFD 1
" Wendell W slsmn Edwin Burge r 147 Charlotte
" Wiley W (Jessie M) 1 eng Manor Hotel h 147 Charlotte
" *Zeno (Lillian W) lab Hans Rees Sons h 78 Louie
" *Zora maid 75 Blue Ridge av r 158 Burton av
Wendell R Murray (Helen P) agt Reliance Life Ins Co r 31 White Oak rd
Wenige Oscar Z (Estella) h 114 Norwood av
Wenker Carl H (Virgie) 2 elec mech St Hwy Garl h 709 Center Bilt
" Roger C student r 709 Center Bilt
Wentworth Edgar B (Helen) h 19 Robindale av
" Margaret photo colorist Bon Marche r 19 Robindale av
" Mary E sten CTT Corp r 19 Robindale av
Wenz Elizabeth student r 4 Furman ct
" Karl F (Perrene) 2 ⓞ aud Champion Fibre Co h 4 Furnan ct
Wenzlick Allice G sten r 2 Mildred av Apts
" Bertha E (wid J H) mus tchr h 2 Mildred av Apts
Weonr Hattie jan Bon Ton Clnrs r Clingman av
Werhan Chas painter r 40 Flint
" Fred slsmn Nehi Btlg Co r 40 Flint
" Willard r 40 Flint
Wertz Augustus H (Pearle) dept mgr Efirds h 23 Furman ct
*Wesley Arthur (Hattie) elev opr Bon Marche h 213 s Grove
Wesleyan ME Ch Danl S Dennis pastor 17 Grassy Branch rd
" Meth Ch Gorden Kealer pastor CR
" Meth Ch Clyde Long pastor 513 Fairview rd
" Meth Ch Elijah L Henderson pastor 32 Richmond av
Wesnoca Sanitorium (G H Croom) Tel 527 Kimberly Hts
Wesson Wm T (Mable) 2 ⓞ mech Brown Chev Co r WV
West Agnes maid J H Henson r 88 Hubbard av
" Alice inspr Beacon Mill r SW
" Annie Fay counter Beacon Mill r SW
" Ashev Barber Shop (C C Hunter and F D Powell) 713 Haywood rd
" Ashev Business Men's Club (see Page 63)
" Ashev Cash Store (F O Bowman) gro 393 Haywood rd

WEST ASHEVILLE COAL CO Bert Starnes mgr coal and coke 755 Haywood rd—tel 243
" Ashev Feed Store Geo Rogers mgr 499 Haywood rd
" Ashev Fire Dept Ed Winslow capt 425 Haywood rd
" Ashev Gro (Wyatt & Barnhill) 1050 Haywood rd
" Ashev Lodge 665 A F & A M meets every Mon night at Odd Fellows Hall WA James M Barber
" Ashev ME Ch E H Nease pastor 587 Haywood rd at Balm Grove (see Page 74)
" Ashev News (W A Ward) 3 Burton av
" Ashev Pharm (G E Brookshire) 418 Haywood rd
" Ashev Real Estate Co (J D Dermid) 665 Haywood rd
" Ashev Trans Co (Millard L Smith) 1 Marjorie
" Ashev Wood Yd (J Y Dowis) 201-203 Haywood rd
" Augusta r 19 Harrison
West Benj W (Jean) (Jean West Shop) h Haw Creek rd
" Bertha r 277 Bilt av
" Billie asst sec and treas Ashev Credit & Loan Production Asso r 7 Monroe Apts
" Byrdie (wid J E) 1 ⓞ slswn Charles Stores h 26 e Chestnut
" C H (Minnie) ⓞ slsmn S P Burton h 21 Spooks Branch rd
" Carl (Lois) 1 colr Vehaun & Rice Furn Co h RD 1
" Chas W (Edna R) ⓞ trk slsmn Pure Oil Co h Brevard rd
" Claude C (Rose P) con dr So Ry h 18 Finalee av KW
" Curtis A (Jessie) 2 jan Buncombe Co Ct Hse h Skyland
" D L 3 slsmn Ashev Baking Co r Oakhurst Apts
" *Daisy r 71 Eagle
" Donald (Laura) truck dr h Carter
" Dorothy r Hendersonville rd RD 2
" Edwin student r WV
" Elizabeth sec Dr F W Griffith r 20 Highland
" Ella (wid J B) spooler Ashev Cotton Mill h 10½ Logan av
" Elmer M (Rachel) engr So Ry h 74 Brownwood av
" Elsie M lab Three Mountaineers r 8 Weaverville rd
" Emmett E (Belle) 2 mach hlpr So Ry Co h 10 Vernelle av
" Emory (Lulu) dr Blue Bird Taxi Co r Cornell (Bilt)
" Emory A landscape gdr Bilt Est r Beuna Vista
" Emory A Jr (Lula) ⓞ dr Red Top Cab Co r Bilt N C
" End Bapt Ch Stephen J Morgan pastor 451 Patton av
" Eppie (wid C P) ⓞ h WV
" Evell T (Ella J) ⓞ (Wests Cafe) r WV
" Everette M waiter M & M Restr r 74 Brownwood av WA
" Floyd A opr Stand Esso Sta r Enka
" Geo C (Fannie) 2 mech Am Enka Corp h 8 Lufty av
" Geo W (Virginia) 2 mech So Ry h 136 Vermont
" Gus R (Laura) jan Hall Fletcher Sch r 7 Harvard
" Guy fctry wkr Beacon Mfg r SW
" Guy (Ellen) 2 wtchmn Ashev Cotton Mill h 60 Craven
" Hal E (Lora L) stockmn S H Kress & Co r Midland dr
" Harold (Laura B) 2 ⓞ policemn Bilt Forest h Cornell (Bilt)
" Harry clk Dixie Stores Inc r Ridgelawn rd
" Harry H (Verna) 1 mech Thomas Buick Co h CR
" Harry M (Maude) condr So Ry h 71 Ridgelawn
" Harry M Jr student r 71 Ridgelawn rd
" J A firemn AFD
" J Garfield 62 Craven r
" J Harold (Minniebelle) P & F dept Town of Bilt For r Locust Bilt
" Jas student r 20 Highland
" Jas C (Lois G) colr Vehaun Rice Furn Store r Elk Mtn rd
" Jean (B W) mgr Ladies Shop r 31 Old Haw Creek rd
" Jimmie r 22 Craven
" Jno A firemn Bartlett St Sta No 2 r Bartlett St Sta
" Jno H (Florence) 4 h 33 Victoria rd
" Jno Hilliard (Mamie) mgr Crane Co h 303 Aston Apts
" Kenneth (Linwood) r 36 Louisiana av
" Laura (Mrs Donald) sorter Am Enka Corp r Carter

WEST
" Linwood (Mrs Kenneth) clk F W Woolwork & Co r 36 Louisiana av
" Lara L (Hal E) cash State Theater r Midland dr
" Louis O (Alice) 2 fctry wkr Beacon Mill Mfg h SW
" Louise S r 8 Weaverville rd
" Lula (Emory) presser Parisien Clnrs r Hendersonville rd
" Mable (Mrs R L) tchr r 25 s French Broad av
" Margaret E r 71 Ridgelawn rd
" Martha spinner Beacon Mill Mfg r SW
" Martin (Dorothy) r 157 Patton av
" McKinnley (Katheleen) 2 lab Am Enka Corp h 26 Weaverville rd
" Mildred 1 sten Am Enka Corp r 37 Arlington
" Mildred r 10½ Logan av
" *Minnie lndrs r Shiloh
" Myrtle B student r 8 Weaverville rd
" Oklay wkr Ashev Ldry h 22 Craven
" *Weston Wm A (Mollie) lab Frank Silverman h 60 Choctaw
" Ralph r 22 Craven
" Robin weaver Beacon Mill r SW
" Ronald S (Margaret) r Woodfin av
West Rosa (Mrs Wm F) opr Fox Barber & Beauty Shop r 29 SW av
" G Rlenn (Arie) 1 supt shpt dept Swift & Co r 117 s French Broad av
" R Lee (Mabel) ftr Ashev Gas Co r 25 s French Broad av
" Saml D (Janet) clk So Ry h 157 Patton av
" Stanley L (Ellie) 2 ⓞ elevatormn Bun Co Ct Hse h Arden
" Thos r 22 Craven
" Thos J (Connie) 4 h 250 Waynesville av
" Troy W (Stella) ⓞ 2 (West Serv Sta) h WV
" View Apartments 227 Merrimon av
" Wales C (Segurnia) 3 ⓞ (Peek & West Prod Oo) h 78 West
" Walter B (Emily) 1 presid elder Ashev dis M E Ch So h 20 Highland
" Walter B Jr student r 20 Highland
" Wilma (wid R M) dressmkr h 7 Monroe Apts
" Wm A (Pauline) 1 r 35 West
" Wm G (Elizabeth) 5 tr dr h Rock Hill rd BV
" Wm M (Anna M) 3 h 97 West
" Wm M (Lukey) ⓞ h Woodfin av
" Wm S (Minnie Sue) 3 wtchmn Hans Rees Sons h 8 Weaverville rd
" Winifred W (Inez) h Ardmore Bilt
" W C Pro Co (W C West) 101 n Lexington av
" W Lee r 33 Victoria rd
Westall Annie r 62 Edgewood rd
" Apts 106 Coleman av
" Bldg 18 s Pack sq
" Chas (Helen) ⓞ (W H Westall & Co) h 48 Sunset Pk wy
" Chas V (Brownee) ⓞ (W H Westall & Co) h 48 Sunset Pkwy
" Clyde T (Annie) 2 washer Am Enka Corp h 88 Langwell av
" Doris bkpr W H Westall & Co r 3 Henrietta Apts
" E C lmbrmn r Webster Hotel
" Florence clk FERA Cannery h 3 Henrietta Apts
" Frank W (Rena R) 4 tr dr J M Westall & Co h RD 1
" Franklin W (Julia L) 4 shpg clk J M Westall & Co h 1 Elkmont rd
" Helen (Mrs R C) winder Am Enka Corp r 95 Va av
" Henry W (Margaret) 1 (W H Westall & Co) Glenn Falls rd

WESTALL J M & CO (J M Westall and James Westall) lumber builders hdwe paint and glass 15-19 Walnut at Lexington—tel 884 and 954 (See pages 96, 98, 109 and 113)

WESTALL JAS . . "JACK" (Mary W) 2 ⓞ (J M Westall & Co) h Merrimon av Woolsey—tel 2805
" Jas M student r Westall av
" Marie V r 23 Baird
" Mary sten Am Enka Corp r 34 West
" Mary M student r Woolsey
" Mary tchr r 62 Edgewood rd
" Ralph C (Helen) 1 spinner Am Enka Corp h 95 Virginia av
" Thos C (Una) 2 ⓞ bkpr W H Westall & Co h 23 Baird
" Wm B (Lula E) ofc mgr J M Westall & Co h 34 West
" Wm H (Emily) ⓞ (W H Westall & Co) h 240 Chestnut
" W H & Co (W H Westall Henry Westall and Charles Westall) lumber building material hardware paint and glass 122 College—tel 41 Woodfin branch—tel 39
Wescott Wm E (Louise) 3 phys 1285 Haywood rd r Pisgah San
Westerly Dairy (F S Fullam) owner Brevard rd w Ashev

WESTERN CARO INS AGENCY INC Miss Roberta Rogers mgr 603 Flat Iron Bldg—tel 2188
Western Hotel Margaret Roane mgr 11½ SW Pack sq
" Oil Co W C Shuey mgr Sweeten Crk rd
" Produce Co (E J Griset) 20 Woodfin
" Union Tel & Cable Co E N Williams mgr br ofc So Ry C Inez Dunlop mgr 72 Patton av
Westfeldt Jenny F chairmn Limestone Branch Am Red Cross
*Westfield E Irving (Cora L) ⓞ h 52 Gaston
" *E Irving Jr r 52 Gaston
" Emma charwmn U S P O r 96 French Broad av
" *Wm (Cora) 3 ⓞ chauf F L Seeley h 33 Walton
Westley John (Ethel) cem wkr h 8 Bay
Westmoreland Lillian (wid B T) r 10 Roberts
" Ruel J painter r 49 Hiawassee
" W Walter dr City h 10 Roberts
*Weston Eliza 89 Black
" *Eugene (Pearl) maid (r) WV
" Henry r CR
" *Laura (wid J B) r 543 Depot
" *Lizzie presser Minico Clnrs & Ldry r 89 Black
" Lola (wid J B) 2 h 39 Buttrick
" Loretta 2 maid r WV
" *Pearl maid (r) WV
" *Wm dr Geo Banks r 543 Depot
" Wm A (Mollie) lab Frank Silverman h 60 Chatau
Wettle Jno (Alice) slsmn Montgomery Ward & Co r 7 Aston pl
Wharton C Lewis (Maurine) 1 slsmn books r 183 Riverview dr
W G S T police radio sta Court House bldg
Whatley Constance student r 1091 Haywood rd

WHATLEY J LAWTON (Doris) 1 associate Edwards & Miller h 1091 Haywood rd WA
Wheeler Adam (Pearl) h CRG
" Agnes maid 31 Clay do
" Albert L (Bonnie B) 2 furn mkr Morgan Mfg Co h Old Burnsville Hill rd
*Wheeler Banks barber r 130 High
" Edward E (Harriee) 1 ⓞ (Ned Wheeler Brokerage Co) h 134 Furman av

WHEELER
" Herbert r Ridge
" Jas student r 160 Merrimon av
" Jas N (Bessie) 1 Am Enka Corp h 58 Swannanoa av
" Janie (wid J T) 1 ⓞ h 652 Fairview rd
" Jessie sten Ashev Mica Co r 138 e Chestnut
" Jno F (Flora) ⓞ 3 h 16 Pine View rd
" Jno W (Augusta C) ⓞ bk examiner State Banking Dept h 19 D'arcy Lane
" Lilly ⓞ h Brooklyn rd SH
" Louie B (Cora) ⓞ h 138 e Chestnut
" Lula r CR RD 4
" M Alice r 16 Pine View rd
" Ned Brokerage Co (E E Wheeler) 381 Depot
" R S r Co Home
" Sarah r SW
" *Vance barber Bowman's Barber Shop r 131 Pine
" W Scott r 16 Pine View rd
" Clara hsekpr Guy M Weaver r 15 Beaverdam rd
Wherry Robt L (Virgie) (Wherry's Mkt) h 25 Clyde
Wherry's Market (Robt L Wherry) 6 1 Eagle
*Whidlaw Wm lab r 42 Brick
Whigham Henry L (Ruth) cash Durham Life Ins Co r 132 w Chestnut
*Whisenhunt Frances (wid D W) nurse 33 Forest rd BF
Whisnant Ashbury (Ella) ⓞ bus dr Caro Power & Lt Co h 60 Brownwood av
" Bertha E r 60 Brownwood av
" Cleveland M (Geneva) 7 mech Highland Hosp h 385 Cumberland av
" Emma r 51 Ora
" Jno K (Mary N) printer Am Enka Corp r 51 Belmont av
" Marjorie student r 207 Westwood pl
" Marvin A (Kathleen) 1 ⓞ slsmn Frank Silverman Co h 207 Westwood pl
Whitaker C E (Mae) clk SW Ldry r 27 Maple Crescent
" Chas E (Mary) 3 bkpr SW Ldry h 25 Maple Crescent
" *Daisy L student r 180 Livingston
" Earl A clk Hester's Phar r 33 Starnes av
" *Eugene (Louise) 4 lab h 180 Livingston
" Frankie J (wid W V) 1 ⓞ h 73 Winchester av
" Geo H (Mona H) contr h Tunnel rd
" Glennece student r Tunnel rd
" H Emory (Birdie) 2 fctry wkr Beacon Mill Mfg h SW
" Hazel r Tunnel rd
" J Grady (Julia M) 1 carp h 707 Brookshire Bilt
" Jas E (Cora S) ⓞ carp h 17 Arlington
" Jno B (Lola) 4 ⓞ overseer Ashev Cotton Mill h 264 Westwood pl
" Jos H (Nannie) 2 h 162 Whitaker
" Joseph H carder Ashev Cotton Mill r 264 Westwood pl
" Jos H Jr r 162 Merchant
" Lillian (Mrs Ted) bkpr Moskins Cred Clothing Co r Bearden
" *Louise (Eugene) cook 20 Finley av r 180 Livingston
" M Seth r 137 Lyman
" Mary sten Minico Clnrs & Ldry r Westwood rd
" Phylinda tchr Haseltine Sch r Grayson Apts
" Ralph E r 151 St Dunstans rd
" Robt G (Daisy Lunch) r 90 Merrimon av
" Ruby C 151 St Dunstans rd
" Sarah J r 336 s French Broad av
" Thos (Elizabeth) 1 tr dr City Trans Co h Chunns Cove
" Vernone T (Mary E) dispr Red Top Cab Co 278 Hillside
" *Virgil lab r 180 Livingston
" *Wm J mech Reeds Pk r 180 Livingston
" Wm Judson clk Eckerds Drug Store r 33 Starnes av
" Winford E (Lannie) mill wkr Beacon Mfg Co h Rock Hill rd
White Albert G (Florence K) 3 ⓞ capt Ashev Fire Dept Sta 5 h 2 St Dunstans Cir
" Alice ⓞ h 293 Hilliard av
" Alice 1 sec Moore Brown & Cocke r 170 Kimberly av
" *Andrew r 15 White av
" Annie M (wid J J) h 342 s French Broad av
" Banks D (Whites Monumental Wks) r 104 Woodfin
" Birdie (Mrs G B) (St Dunstans Lodge) r 83 St Dunstans rd
" *Chas r 73 Ridge
" Chas H (Mary) 1 (Hub White Mtr Co) h 232 Montford av
" Chas P (Martha) 1 ⓞ carp h 89 Edgewood rd
" *Chas R (Annie S) 1 ⓞ h 87 Blanton
" *Cleveland r 55 Catholic av
" Clifford S (Margaret) mech Sawyer Mtr Co r Chunn's Cove rd
" Corless E (Gertrude) 3 mech Brown Mtr Co h 3 Robindale av
" *Cluves lab Ashev Junk r 55 Catholic av
" *Daniel r 949 w Chapel rd Bilt
" Dewey (Lenna) r 1 Underwood Apts
" Donald hlpr Johnson Sheet Metal Wks r 25 Henrietta
" Dorothy r 232 Montford av
" Edna r 85 St Dunstans rd
" *Edna M 3 h 126 Pine
" *Edw (Pearl) porter So Ry h Ridge rd
" Edwd E (Katherine) opr Texaco Serv Sta r 795½ Merrimon
" Edwd P (Jean) 1 ⓞ supt Ashev Pr & Lt Co h 74 Furman av
" Edwd P Jr (Mabel) 1 ⓞ h 16 Gertrude pl
" Edwina reeler Am Enka Corp r 232 Montford av
" Eligah E (Cathryn) sta atndt Texaco Serv Sta h 795½ Merrimon av
" *Eliza (wid Henry) 1 r 117 Broad
" Elizabeth A sec J C Young r 34 Grove
" Ellis (Ollie) 2 h 12 Short East
" Ernest E dist mgr Caro Mtr Club h Black Mtn N C
" Fannie M r 55 Catholic av
" Florence (Mrs H Y) r 264 s French Broad av
" Frances r 12 Glenn pl
" Frances sten Mtn City Ldry r 141 Flint
" Frank Jr tr dr Jax Pax Sto Inc r 162 Charlotte
" Fred W (Annie) 2 plmb Sears-Roebuck Co h 24 Laurel av
" Garland N (Bertie) 1 (Dixie Pig Barbecue) h 83 St Dunstans rd
" Garland B Jr student r 85 St Dunstans rd
" Geo opr SW Serv Sta r SW
" Geo D mail clk Caro Pr & Lt Co r 74 Furman av
" Guy H (Elizabeth C) tech Am Enka Corp h 13 Brucemont cir
" Geo M (Willie) 2 slsmn Efirds h 122 s French Broad av
" *Hannah r 16 Ridge
" Harnitha r 46 Max
" *Hattie maid H D High r 34 Max
" Hattie ⓞ r 293 Hilliard av
" *Hattie (wid Robt) h 957 w Chapel rd
" Hattie I (wid Jas H) r 2 Woodley av
" *Herbert N (Louise) 1 ⓞ phys 24½ s Market h 69 Madison av
" *Hettie r 34 Max
" Hester sec Glasgow-Allison Co r Charlotte N C

WHITE
" House Inn (Lillian Cordell mgr) 78 Bilt av
" *Howard red cap Bilt Sta So Ry r Ridge rd
" Hub (used cars) 15 Coxe av
" Hubert Y (Florence) 3 brklyr h 264 s French Broad av
" Hubert Y Jr student r 264 s French Broad
" Jas (Connie L) 5 lab h 78 Black
" Jas (Elizabeth) clk A & P Tea Co r 80 Charlotte
" *Jas (Tommie) ⓪ h 4 Blanton
" Jas C (Mary) 1 asst supt tr dept Caro Pr & Lt Co h 17 Buckingham ct
" *Jas H (Julia) 1 ⓪ h 46 Hazzard
" *Jas W (Jessie) 3 r 949 w Chapel rd Bilt
" *Jean 957 w Chapel rd SH
" *Jessie cook 161 Clingman av
" *Jno lab r 124 Poplar
" *Jno r 15 White av
" Jno (Muriel) 2 h 12 Glenn pl
" Julia bkpr Y W C A r Y W O A
" *Julian jan Am Enka Corp r Caribou rd
" J Arthur ⓪ Hotel clk SW Berkeley r do
" J Clarence (Sara) 4 ⓪ weaver Bilt Ind h 13 Rice Branch rd
" J C bus dr Caro Pr & Lt Co r
" J Oscar ins agt r 233 s French Broad av
" *Laura (wid Vergil) 1 h (r) Wyoming rd

WHITE LAWRENCE A (Estell S) partner White & Morgan Sheet Metal Works h 284 College
White Lenna (Mrs Dewey) twister Am Enka Corp r 1 Underwood Apts
" *Lily (Wm) dom r 82½ Madison av
" Lois tchr Aycock Sch r 378 Haywood rd
" Lonnie (Esther) h 284 College
" Louise student r 232 Montford av
" *Louise (Herbert) tchr So Ashev Sch r 69 Madison av
" Lula M (wid S L) carder Ashev Cotton Mill h 118 SW
" Lunch (Paris Geo) 264 Patton av
" Luciens (Mallie) engr So Ry r 16 Cullowhee
" Margurette r 7 Austin av
" *Nathaniel r 15 White av Shiloh
" *Neal r 949 w Chapel rd Biltmore
" Odd S (Emily) 3 ⓪ slsmn Sherwin Williams Paint Co h 8 Arco rd
" *Owl (J A Lowry) confr 173 Burton av
" Rachel tchr Claxton Sch r 74 Furman av
" Ralph (Valla) 1 mill wkr Beacon Mill Mfg Co r Ollivette rd
" Randall r 25 Henrietta
" Raymond clk A&P Stores h 1 Scott Apts
" Reita asst Bell & Clark r 291 Merrimon av
" Rhoda flr lady Beacon Blanket Mills Mfg r 80 Charlotte
" Richd r 1 Linden av.,
" Robt A (Elizabeth) 2 ⓪ phys 612-14 Flat Iron Bldg h 22 Howland rd
" Robt B (Hattie L) 2 ⓪ firemn City h 1 Tunnel rd
" *Robt L (Emma) 9 housemn Bilt est r 949 West Chapel rd
" Robt S (Pauline) 1 service mn M&M Body & Radiator Wks h 112 Asheland av
" *Ruth lndrs Minico Co r 210 Bilt av
" *Ruth (wid Olin) ironer Minico Clnrs & Ldry r 10 Magnolia
" S Frank (Dell) dr State hwy dept h 162 Oharlotte
" Salisbury B⓪ farming h 20 Grassy Branch rd
" Shelton M Woodfin Realty Co r 41 Starnes av
" Stephen F tr dr Jax Pax Gro r 162 Charlotte
" Susan L student r e Euclid Pkwy
" Susie E sec Ashev Baking Co r 378 Haywood rd
" *Sylvester r 247 College
" T Miller (Annie L) supt Caro Pr & Lt Co h e Euclid Pkwy
" *Thelma 949 w Chapel rd Bilt
" *Thelma maid C E Waddell r Bilt Est
" *Thos (Mrs J R) 1 tchr Burton St Sch r 4 Blanton
" *Timothy B waiter Ashev Bilt Hotel h 35 Ocala
" Virginia r 83 St Dunstans rd
" *Wm (Olive) 1 ⓪ por Dentons Dept Sto r 218 s Beaumont
" *Wm (Eva) h 13 White av
" *Wm chauf T W Raoul
" Wm E (Clara) ⓪ clk Dentons h 35 Old Haw Creek rd

WHITE & MORGAN SHEET METAL WORKS (L A White and P Morgan) Sheet Metal Wks 144 Bilt av—tel 325 (See top lines cards B D and Page 123)
Whites Monumental Wks (Banks D White) 3 Weaverville rd

WHITE'S SERVICE INC W R Walls pres-treas Nell C Walls sec 55 n Lexington av—tel 5136
" Serv Sta No 2 C M Bennett sta mgr 290 Haywood rd
Whited Alice r 5 Montford Park pl
" Louise (wid R R) 1 r 5 Montford Park pl
" Nora hskpr r 5 Carlbeth Apts
Whitehead Ava (Dolly) ⓪ h 341 Vanderbilt rd
" Kathleen (Flat Iron Flower Shop) h Long Shoals rd
" Mary 1 ⓪ r 117 Lyman
" Oren L student r 133 Asheland av
" Rex O (Elizabeth) opr W U Tel Co h 133 Asheland av
" Seba L (Charlotte) ⓪ phys 132-37 Arcade Bldg h 341 Vanderbilt rd
" Willeford r 133 Asheland av
Whitehouse Billie student r 17 Delano rd Mside
" Pascal P (Ronnie B) firemn Ashev Fire Dep h 17 Delano rd Mside
Whitehurst (The) Apts 280 Merrimon av
Whitely Katie r 20 Anandale av
Whiteman Ernest (Julia) 3 h 11 Carlbeth Apts
*Whitener Henrietta r 16 Huntington
Whiteside Aldon L r WV
" *Ben (Ella) ⓪ h 964 w Chapel rd
" Benj L (Ollie) 1 ⓪ h WV
" *Berry (Jennie) r 156 Fayettville
" *Bessie r 60 Gudger
" Clyde J tr dr Roberts Bros Clnrs r WV
Whiteside Charles M (Louise) ⓪ carp h 12 Laurel av
" *Edwd (Anna) h 66 Bartlett
" Elizabeth sec Am Enka Corp r 43 Grove
" Emma (Mrs Jeter) 2 cook B S Colburn r Petersburg
" Garland student r 167 Chatham rd
" *Gertrude 2 maid h 130 Pine
" *Harold lab r 60 Gudger
" Henry K (Lola) clk Am Enka Inc r 79 Louisiana av
" *Hermon (Eliz) 1 r 21 Saratoga
" Homer (Myrtle) 4 r 353 Sand Hill rd
" *Horace (Minnie) 1 h Brooklyn rd Shiloh
" Jas r 12 Laurel av
" Jas E (Nannie K) const eng h 20 Baird
" Jennie D h 43 Grove
" *Jennie Lee r 78 Graham
" *Jerry lab Bessie H Penland r Swannanoa
" Joe D (Nell W) asst Youngs Filling Sta r 29 Richmond av
" Jos D (Nelle) carp r 43 Grove
" Kenneth r 12 Laurel av
" *Lee lab S Sternberg & Co
" Lois tchr Woodfin Sch WV
" Lucile dry clng dept SW Ldry r WV N C
" *Marcellus maid H R Furman r 114 Westwood pl

WHITESIDE
" Mary (wid Kels C) ◎ 1 h 411 Sand Hill rd
" *Mary lndrs h 60½ Brick
" Miller D (Eula) h 55 Boyd av
" *Myriah (wid D M) r 201 Edgar
" Nannie Sue rug maker Colonial Rug Shop r Adams
" *Nellie maid Woods J H r 66 Bartlett
" *Nelson cook Tingles cafe h 14 Hazard
" *Pearl r 25 Louis
" *Roosevelt (Virginia) car washer Sawyer Motor Co r 321 Asheland av
" *Sallie (wid T J) 1 r 30 Beech
" Sallie K dom Fred R Curtis r 9 Dalton
" *Tom dish washer The Tavern r 25 Silver
" Wade B (Daisy) 2 prtr Advocate Prtg & Pub Co h 2 Adams Woodfin pk
" Wade B (Daisy L) 2 printer Ashev Advocate h Adams
" *Wm (Maudie) 2 ◎ h (r) Brooklyn rd Shiloh
" *Wm M (Annie) 4 h 201 Edgar
Whitfield Hal M (Lula) 1 ◎ teller First Nat Bk h 125 Anandale av
" *Henry lockermn Beaver Lake Golf Club r 38 Eugene st
" *Henry (Lucile) 1 porter Consolidated Realty Co 72 Blake
" *Eliza (wid Jno) lndrs h 38 Eugene
" *Ethel elevator opr M V Moore & Co r 38 Eugene
" *Eugene elev opr Hotel Asheville r 38 Eugene
" Helen sten Natl Realty Management Co r 4 Carolina Apts

WHITFIELD JOS B vp and mgr Kelly Coal Co r 4 Carolina Apts
" Sadie L sten R F Phillips r 112 Hillside
" Virginia sten Harkins & Van Winkle attys r 4 Carolina Apts

WHITFIELD WM A (Clifford) ◎ pres Kelly Coal Co h 200 Flint
" Mrs W A steno Adams & Adams h 200 Flint
Whiting Mfg Co D E Burns pres 402-3 Wach Bk & Tr Bldg
" Thos C (Rosalee) ◎ agt Acacia Mutual Life Ins Co h 9 Governors View rd
*Whitley Cova h 163 Valley
" Pearl bkpr Man Store h 306 Aston Apts
Whitlock Jas R (Maude M) 3 mech W G Hollifield Serv Sta h (r) Tunnel rd
" De Witt (Agnes) ◎ slsmn Purena Feed Co h 167 Chatham rd
*Whitlow Ada (Mrs C W) r 1 Gudger
" *Chas (Ada) lab h 1 Gudger
" Ruth H tchr Woodfin Grammar Sch r Red Oak rd
Whitman Hobart with U S Forestry Serv r Y M C A
Whitmire Carr (Pearl N) 1 condr So Ry h 55 Forest Hill dr KW
" *Grayson r Shiloh rd SH
" *Homer (Josephine) h Shiloh rd SH
" *Jos (Eula) lab h w Chapel rd SH
" *Nathl (Lula) 4 lab h 334 Knoxville pl
" Olive asst mgr Consolidated Whse Co r 35 Furman av Apts
" Olive sec Consolidated Warehse Co r 5 Joan Apts
" Olive sten Consld Realty Corp r Joan Apts Furman av
" Roy (Ethel) 2 spinner Am Enka Corp h 18 Harvard pl
" Susie (wid N B) h 5 Joan Apts
" *Wm r Shiloh rd SH
*Whitner Amanda dom 279 Shellborne rd do r
" *Rebecca (wid F W) r 35 Circle
Whitney Dorothy E sec J W Huston dr h 20 Dorchester Av w Ashev
" *Eva A cook 36 Evelyn place r 186 Blanton
" *Jas r 3 Cross
" *Odessa r 3 Cross
" Raymond ◎ (Mattie) 4 waiter h 208 Greenlee av
" *Raymond jan Newton Sch r 208 Greenlee

Whitson Della r 5 High
" E W (Bertha) 2 carder Beacon Mill h Swannanoa
" *Eloise r Shiloh rd
" Elizabeth student r 19 Washington rd
" *Esther (wid C) 4 r Shiloh rd RD 2
" Geo W (Elsie) 3 electrn So Bell Tel & Tel Co h Swannanoa
" Hattie M r River rd
" *Henry r 150 Shiloh rd SH
" Henry L r 1 River rd
" Jennie A student r 1 River rd
" *Jno h 180 Beaumont
" *Jno r 192 Beaumont
" Joyce 2 r Mt Carmel rd RD 4
" Mack r 176 e Chestnut
" Mary K tchr Haw Creek High School Swannanoa
" Maude libr City Library h 176 e Chestnut
" Maude asst librarian Pack Library h 176 e Chestnut
" Mary L r 1 River rd
" *Rubin (Expert Shoe Shine Shop) r 165 College
" Sallie L ◎ clk Oteen P O h 1 River rd
" Sara L clk OT P O r Black Mtn rd OT
" *Walter (Jessie) h 71 Short Madison
" W K dentist 2-4-5 Commerce bldg
" Wm Jr opr Gulf Serv Sta r 19 Washington rd
" Wm K asst mgr r 19 Washington rd
" Wm K (Eliott) 2 dentist 2-4-5 Commerce bldg h 19 Washington rd
" Wm K (Elliotte) 2 dentist Com Bldg h 19 Washington rd

Whitt Dessie r 157 Asheland av
" Elizabeth (wid M F) ◎ h 130 Park av
" Merritt M r 130 Park av
" Serv Sta 52 Clingman av

Whittaker Anna mgr beauty parlor Bon Marche h (3) Rossmoore Apts 44 Merrimon av
" Arlene mgr beauty parlor Bon Marche r 44 Merrimon
" Earl clk Clines Pharmacy r 2 The Franklin
" Geo A (Elsie) 1 spinner Am Enka Corp h 84 Fairfax av
" Geo H secty carpenters union Labor Temple 223 Patton av
" Josephine r 2 The Franklin
" Lillian (Mrs Ted) clk Moskins Cash & Cred Co r 35 Bearden av
" Luvada r 2 The Franklin
" M S (Ada) clk Eckerds Drug Store h 2 The Franklin
" Mark E r 165 Broadway
" Phylinda (wid W C) h 19 Grayson Apts
" Nancy r 87 Ora
" Ted (Lillian) r 35 Bearden av
" Ted B (Lillian) chauf r 35 Beardon av
" Wm B (Myrtle S) cond So Ry h 336 So French Broad av

Whittamore Neil (Viola) millwkr Nat Casket Co h WF

Whitted Carl tr dr Acme Furn Cor WV rd New Bridge
" Carl r 50 Weaverville rd
" Corona cash Biltmore Cleaners r 50 Weaverville rd
" Eugene C fnshr Tom Rezzuto Shop r 50 Weaverville rd
" Eugene finisher Florentina Shop r Weaverville rd

WHITTED
" Grady W (Bonnie) 4 lab Am Enka Corp h Cr
" Jas W (Alma) colr R R Salvage Co r 26 Clayton
" Jno O (Gertrude) 2 @ (Acme Furni Store) h 50 Weaverville rd
" Lucille H student r 50 Weaverville rd
" Thelma mgr Acme Furn Co r WV rd New Bridge
" Vincent r CR
Whittekar Vernon (Mary) opr Blue Bird Cab Co r 128 Washington rd
Whittemon Floyd (Breece) 1 h Neal
Whittemore Lee (Sallie M) h 11½ Broadway
" Nathl (Jessie) 2 h 341 Hillside
*Whittenberg A (Tessie) @ brakemn So Ry h 11 Louis
Whittington Mary Jane sten Good Samaritan Mission r 194 Woodfin
" Rose B 1 clk So Dairies Inc r 354 Merrimon av
Whittover Pricos (Mae) @ magazine sol h 24 Cumberland av
Whitten Jno CCC Camp r 90 Millbrook
Whitton Mary A r 59 Fifth av
Whitton Williard B (Mamie) 3 (Stove Repair Shop) h 59 Fifth av
Whitworth Gussie student r 26 Jefferson dr
" Jos B (Lois) 1 slsmn h 26 Jefferson dr
" Lewis B (Helen) 1 @ (Whitworth Motor Co) h 30 Virginia av WA
" M Francis hlpr Whitworth Motor Co r 30 Va WA
" M Frank mech r 30 Va av
" Motor Co (L B Whitworth) auto repairing 8 Rankin av—tel 2485
" Ralph F attndt Standard Serv Sta r 26 Jefferson dr
" Beauty and Barber's Equipment and Supplies Wildey M L & Co
Wible G C Sec Central Labor Union Labor Temple 223 Patton Av
" Garland C (Eunice) 2 clk Police Court h 247 Montford av
Wicker Jessie A (Virginia) 4 electrn So RR h 23 Henrietta
" Maude r 218 e Chestnut
Widdows Orville (Lillian G) 3 slsmn h 50 Oakwood
Widman J Lawrence (Emily P) 1 @ mgr So Paper Products Co h 9 Marlborough rd
Wieb Sallie (Mrs Walter W) tchr Woodfin High Sch r 39 Robindale av
" Walter W (Sallie) bkpr Morgan Candy Co h 39 Robindale av
" *Dorothy cook T W Lipscomb r 245 Asheland
*Wiggins Chas bellmn Battery Pk Hotel r 39 Clingman
" Ethel waitress Leon's brass rail r 25 Vance
" *Hammond lab Ponder's Coal Yd r 20 Rector
" Rosa Lee hskpr r Swannanoa
Wight Kenneth student r 1 Lake Shore dr
" Paul S (Margaret M) 2 pastor First Christian Ch h 1 Lake Shore dr
Wike Auto Serv 158 College 3
" C Lambert (Effie) 2 @ (Wikes Auto Service) h 115 Swannanoa av
" Lillian lab Am Enka Corp r Enka
" Auto Service (C L Wike) 152 College
*Wilbanks Edwin (Jessie) chauf U G Speed
*Wilborn Jos (Ida) porter h 45 Blanton
Wilbourne Chas G (Essie C) whol mgr Conabeer Mtr Co h 6 Edwin pl
*Wilburn Jos jan Miller's Dress Shop r 45 Blanton
" Josephine (wid Thos) h 410 So Side av
" *Saml L (Fannie) 1 porter Pullman Co h 25 Louis
*Wilcox Leonard (Emma) waiter Cherokee Inn r 44 Clingman av
Wild Addie Lou presser WV Ldry r WV
" Emory M (Pansy) @ dry cleaner Nat Clnrs & Dyers r 171 Edgewood rd
" Fannie P (wid W B) r 120 Florida
" Lucille r 179 s French Bd av
Wilde Addie Lou lndrs Weaverville Laundry r WV
" Wlbert F (Ellis) @ 1 h WV
" Paul K (Nellie) 2 @ (Quality Bakery) h 28 Griffing blvd
" Pauline V hskpr Geo K Patterson r WV
" Simpson O (Winfred) 2 @ prin Emma Sch h Co Home rd
Wilder Alvis G (Myrtle) 4 @ produce slsmn h 331½ Broadway
WILDER EUGENE (Josephine D) @ (Asheville Washing Machine Co) h 107 Brevard rd
" Grover C hlpr Y M C A r do
WILDER JOSEPHINE D (Mrs Eugene) (Asheville Washing Machine Co) r 107 Brevard rd
" Wm D farmer r WV
Wildey Mary L @ (M L Wildey & Co) h 291 Haywood
" M L & Co Whse Beauty & Barber Supplies (W L Wildey) 27 n Lexington
Wildren F A (Margaret) stewart Grove Park Inn r 16 Cumberland av
Wilds Cornelia W visitor First Pres Ch h 65 Hillside
" Laura r 31 WV rd
" Mary hsekpr Young T P r Burnsville Hill rd
Wiley Arthur L (Emma Jane) h 239 Montford av
" *Lonney @ cook F L Seely r 1 Sunset Mtn Toll rd
" *West (Hattie) lab Crouch-Fox House Moving Co h 128 McDowell
" *Wm C (Dorothy) butler h 245 Asheland av
Wilfong Ida (wid J) h 19 Hazzard
" Bill H (Beatrice) 1 h 36 Brucemont Cir
Wilhide Boone W (Mary) 1 clk Home Store h SW
" J Noel (Ethel) 4 clk Home Store Inc h SW
Wilhite Phillip A (Lucile B) 1 clk Sayles-Bilt-Bleacheries h 287 Kenilworth rd KW
Wilkerson Fred A (Maggie) 1 (Wilkerson Gro) h Fairview rd
" Fred A Jr tr dr r Fairview rd
" Jno B carp r Fairview rd
Wilkes Allie s nurse h 30 s French Broad av
" Plummer J (Eulallia) 1 h 18 Hillside
Wilkey Jno A r Enka
" J Guss (Hazel) 3 ry formn Am Enka Corp h Enka
Wilkie C Worth (Laura Ann) clk So Bell Tel & Tel Co h 5 Clairmont av
" Eulus (Mae) 1 (Wilkie Barber Shop) r Enka
" Fred O (Lou E) 2 (Wilkies Shoe Rebuilder) h 94 Pearson dr
" Grady S (Jessie) 2 lab Am Enka Corp h Enka
" Jessie (wid G W) @ h 32 Balm Grove
" Laura A (Mrs C W) dietitian Newton Sch r 5 Clairmont av
" Lloyd W (Hallie) 1 twister Am Enka Corp h Enka
" Margaret tchr Ashev Sr Hi Sch r BH
" Ralph (Mildred) @ So Ry h BH
" U M mgr Wilkies Barber Shop h Enka
" Zeta r 32 Balm Grove
Wilkies Shoe Rebuilders (Fred O Wilkie) 37 e College
Wilkins Alexina r 25 Sunset Pkwy
" *Anne student r 92 Clingman av
" *Chester jan The Pickwick r 234 Flint
" *Cornelius (Ruth) 2 minister h 26 Jordan
" *Eddie r 31 Max
" Edwd B Jr (Louise H) stock mgr Tidwater Sup Co stock mgr Tidwater Sup Co r 63 Pearson dr

WILKINS
" Estes C (Mildred) slsmn Fater's h 5 Westwood rd
" Fitzhugh L (Thera) 3 slsmn Thomas Buick Co h 72 Vermont
" *Frank (Nettie) 4 bellmn Geo Vanderbilt Hotel h 118 Livingston
" *Geo W r 31 Max
" Hattie H (wid J G) ⓪ h 25 Sunset Pkwy
" *Jas W lab r 26 Jordan
" *Jerry r 102 Madison av
" *Jno porter Southeastern Exp Co r s Side
" *Jno P orderly Oteen Hosp r 123 Mountain
" *Johnson lab r 10 Silver
" *Jos (Artelea) h 234 Flint
" Jos F (Marie) 1 singer r 25 Sunset Pkwy
" *Lula cook Zebulon Weaver r 103 Madison av
" Mildred sec to v p Imperial Life Ins Co r 5 Westwood rd
" *Millard F (Magnolia) lab So Ry h 64 Walton
" *Prince hlpr Citizens Trans & Coal Co r 14 Short Pine
" Robt R (Hazel) 3 ⓪ mgr Sherwin Williams Store h 2 Cumberland Apts
" Sara student nurse Bilt Hosp r do
" *Stewart (Lucy) ⓪ h 102 Madison av
" *Tennie r 31 Cole
" Velma (Clara) hlpr Quality Bakery h 7 Ridge
" Wm F (Elizabeth) ofc asst Am Optical Co r 25 Sunset Pkwy
" William R (Carrie) prescription clk Goode's Drug Store r Western Hotel
Wilkinson Chas (Margaret) 2 h 4 Chestnut
" Everett S (Thelma) 2 bkpr Superior Clnrs h 705 Center Bilt
Willard Apts 291 e Chestnut
" Clara E supv Ashev N & T Col r do
Willard Hazel (Mrs Wm) r 131 Shelbourne rd
" Serv Sta (Clarence Trotti) 103 Patton av
" Wm (Hazel) 2 r 131 Shelbourne rd
Willett Beman r 46 Spears av
" Foster M (Pearl) 1 h 31 Noble
" J Roy (Velma) trav slsmn Claussner Hosry Co h 124 Dorchester av
" Lizzy r Co Home
" Thos F (Nettie) ⓪ carp h 46 Spears av
Willey Carolyn (wid E P) 2 sec-treas Brown Book Co r 384 Merrimon av
*Willford Pharis lab r 199 Asheland av
Willhelm Chas farmer h Ferry rd
Williams A R (Effie) millwkr Nat Casket Co h WF
" *Adelaide student r Caribou rd SH
" Agnes r 13 Buttrick
" Albert W (Eliz) lab h 76 Beaumont
" *Albert W Jr (Lizzie) 1 h 76 Beaumont
" Alfred r 31 Water
" Alfred C (Mary F) 2 ⓪ plmbg contr h 698 Hendersonville rd Bilt
" Alfred R (Averil) 1 carrier P O r 44 Merrimon av
" Alice cook Worth McKinney r 44 Smith
" Anna T (wid H D) 1 h West GP
" Archie B r 32 College pk pl
" Arthur r 31 Walter
" Arthur r 114 Louie
" *Arthur r 114 Graham
" *Arthur W (Lillian) ⓪ h 440 s French Broad av
" *Arvetus cook R W Howell r Sweeten Creek rd
" *Augustus lab r 205½ Livingston
" *Augustus P r 62 Ridge
" *Belle waitress DeLuxe Cafe r 18 Olive
" B Lyda (Myrtle) 1 prod h 22 Blake
" Bernice (Mrs Jno) emp Swannanoa Ldry r 68 Church
" *Bernice 1 r 199 Hill
" *Bernice maid J P Chase r Southside av
" Bertha r 10 Highland
" Bertie (wid O F) (Vancemont Bdg Hse) 111 Bilt av h do
" *Bessie cook h 46 Curve
" *Betsy r Shiloh rd
" Bell (wid Cecil T) ⓪ smstrs h 11 Maxwell
" Billy painter r 308 Summit
" *Birdie serv H C Bemis r Caribou rd
" *Bismark (Louise) 2 tr driver h 14½ Short
" Bonnie E r Ridge GP
" -Brownell Planing Mill Co (Inc) J P Hansen pres W G Taylor v-p E L Gaston sec-tres Sou Ry Tracks e Bilt—tel 729
" *Calvin (Frances) 1 r 58 Eagle
" Carl student r 17 Vandalia
" *Carl dish washer Ashev Bilt Hotel h 219 Southside av
" Carolyn student r 17 Vandalia
" Carrie student r CR
" Catherine sub clk Ashev Citizen-Times r Y W C A
" Cecil (Hazel) clk A & P Store r 16 Highland
" Chas r CR
" Chas (Lela) 1 lab h 107 Eagle
" *Chas (Mamie) waiter St Joseph San h 17 So Side Apts
" *Chas (Louise) 2 r 140 Eagle
" *Chas (Emma) r 469½ s French Broad av
" *Chas (Laura) ⓪ h 74 Spruce
" *Chas (Henrietta) 3 jan Highland Hosp h 110½ Poplar
" *Chas hlpr Kiibler Prod Co r 79½ Lexington av
" Chas lab Ashev Quarry Co r
" Chas B (Maude) 2 ⓪ foremn Hans-Rees Sons Inc h 98 Ala av
" Chas C (Essie) 1 ⓪ furn mkr Morgan Mfg Co h Ridge GP
" Chas E r 158 Bartlett
" Chas M (Helen) 1 ⓪ barber Deluxe Barber Shop h 30 Richmond av
" Chas M r 24 Arlington
" Chas M Jr r 24 Arlington
" Charlotte L nurse r 98 Ala av
" Christine r 7 Jason
" Clarence r 313 Summit
" Clarence student r 60 King
" *Clarence J (Daisy) 1 ⓪ jan Ashev Co Club h 63 Madison av
" Clyde student r CR
" *Clyde (Daisy) 1 lab h 24 Fagg
" *Coley W (Ada) jan U S Vet Hosp h 87½ Livingston
" Columbus C (Emma) lab h CR
" Conrad tch r 60 King
" Cooper r Co Home
" Coran L (Jennie B) 2 shpg clk Dentons Dept Store h 65 Elm
" Curtis D carrier U S PO r WV
" Curgus waiter Red Lantern r 107 Haywood rd
" *C Henry r 39 Short
" C Liston (Lorena) winder Am Enka Corp r 841 Haywood rd
" D'Arcy S (Helen K) ⓪ lawyer 808 Jackson Bldg h 27 Edgewood rd
" *Daszelle student r 63 Madison av
" *David 4 Ala Apts
" David N (Nellie) 3 ⓪ (Williams & Hensley Gro) r Leicester rd RD 4
" Debroe B (Hester) 1 swtchmn So Ry h BH
" Delia (wid) r 308 Summit
" Della shpg clk Sayles Bilt Bleacheries r 56 Hiwassee
" Dennis (Lucille) millwkr Nat Casket Co r RD 4
" *Dora (Walter) r 144 Eagle
" *Dora (Jno) presser Ashev Ldry Co r 10 Cole
" *Dorothy dom r 23 Phifer

WILLIAMS
" *Douglas W (Ellen) chauf Ashev Funeral Home r 350 Southside av
" *Dovy cook E H Frothingham r Caribou rd
" Dwight H (Alberta G) 1 pressman Bilt Press h 124½ Montford av
" D Boyne (Sallie) 2 jan Weaverville Sch h WV
" E N (Bernice) mgr W U Tel Co h 11 Caro Apts
" *Earl lab Frank Silverman r Eagle
" Earl student r 449 Depot
" Earl lab r 107 Eagle
" Edgar (Sennie) lab Grove Park In h 29 Oakdale av
" *Edgar D cook So Ry h 114 Louie
" Edith r 313 Summit
" Edna r 98 w Raleigh rd
" Edward (Margaret) (Williams Shoe Shop) h 40 Merrimon av
" *Edwd ⓪ cook So Ry r 114 Graham
" Edwd A (May) 1 firemn h city 213 Broadway
" Edwd N (Bernice) mgr W U Rel Co r 11 Carolina Apts
" Edwd S (Martha) ⓪ dent Spooks Branch rd h 53 Spooks Branch rd
" Edwd S Jr slsmn Reade's Inc r 53 Spooks Branch rd
" Edwin galley boy Ashev Citizen Times r 162 Charlotte
" *Elise 1 lab r 18 Herman av
" *Eliza h 4 Ala Apts
" *Eliza (A W) maid Swannanoa Hotel r 76 Beaumont
" Eliza r CRG
" *Elizabeth (wid H) h 33 Max
" *Elizabeth ⓪ lndrs h 135 Pine
" *Ella r 70 Argyle la
" *Ellen (Wm) 1 h 205½ Livingston
" Emma h 407 Patton av
" Emmett G (Ruby) 1 ⓪ h School rd
" Ernest P (Georgia) 4 h Emma rd
" Estella clnr Minico Laundry r 131 Fair
" *Ethel student r 205½ Livingston
" *Etta h 33 Jason
" Eugene r 44 9 Depot
" *Eula lndrs h 19 Mountain
" *Eva elevator wn Flat Iron Bldg r 62 Ridge
" *Evelyn student r 3 Brooklyn av
" *Evie 3 maid Junior League Baby Home r 39 Frederick
" *Fannie ⓪ cook h 73½ Knoxville pl
" *Fletcher tr dr Union Trans Co h 102 Wallack
" Florence tchr Claxton Sch r 102 Merrimon av
" *Florence r Short Pine
" Floyd (Bertha) millwkr Nat Casket Co h RD4
" *Floyd (Martha) dr W H Rhymer r 24 Fagg
" Frances r 11 Maxwell
" *Francis maid Aston Park Hosp r 21 Gudger
" *Frances hse wkr r 176 Livingston
" *Frances E student r 211 Biltmore av
" Frank (Kathleen) (Nat'l Shoe Shop) r 294 College
" Frank r Emma
" Frank r 29 Oakdale av
" *Frank (Dora) 4 jan h 5 Short Brick
" *Frank (Frinnie) h 81 Circle
" Frank A (Conna) 4 painter h 308 Summit
" Frank E (Maude L) poultrymn h 27 WV
" Frank M r 107 Evelyn pl
" Furman r Emma
" Garland student r 635 Merrimon av
" Gay H (Aileen) 1 (R M Williams & Son) h Woodfin N C
" Genevia r Emma
" Geo H (Bertie) 3 h 59 Onteora rd
" *Geo R r 62 Ridge
" Geo W (Flora) 4 mech Am Enka Corp h Enka
" *Georgiana dom E A Peebles r 86½ Madison
" Glen P (Kathleen) r 9 Bairds Cove rd
" Gordon C (Lavada) 7 ⓪ lab Sou Dairies h CR
" *Gus (Sallie) jan Y M C A r 33 Mountain
" H W Mrs tchr Oakley High Sch r 83 Oakley
" H Ottis farmer r 16 Haw Creek rd
" Hamp h Shiloh rd
" Hannah tchr Newton Sch r 102 Merrimon av
" Harold (Fichel) brk Mason h 105 Gudger
" *Harriett maid 374 Biltmore av r (r) do
" Harry L (Lena) 1 city firemn r 346 Haywood rd
" Harry W (Emma) ⓪ slsmn h 83 Oakley rd
" Harry W Jr r 83 Oakley rd
" Hattie 2 lab Am Enka Corp h Enka
" *Hattie 1 lndrs r 17 Jordon
" *Hattie maid 32 Clingman av
" *Hattie dom r 42 Brick
" *Haygood G (Mostella) 6 h 70 Argyle la
" Helen (Mrs C M) mgr WA ofc Superior clnrs r 30 Richmond av WA
" Helen (Mrs Chas) mgr Am Cleaners Inc h 30 Richmond av
" Helen maid R B Reilay r 54 Gertrude pl
" *Henry painter h 238 Asheland av
" *Henry (Mandy) 4 ⓪ lab Hans Rees Sons h Caribou rd Sh
" *Henry (Ethel W) porter Shell Auto Serv Sta r 123 Broad
" *Henry L (Martha) 1 carp h 33 So Side Apts
" Henry M (Alice) 3 mech h 147 Asheland av
" Herbert B (Ruth) ⓪ (H B Williams Gen Insurance) h WV
" *Herman (Mary) 6 42 Poplar
" Hettie emp Mtn City Ldry r 33 Jason
" Hilliard r 31 Water
" *Homer wkr Wilsin Und Co r 269 Hazzard av
" Horace (Golda) ⓪ plmbr Union Plmbg Co h 40 Arlington
" *Horace (Lila) h 50 Davidson
" *Horace lab h 8 Brick
" Horrace W (Effie) 1 ⓪ Nat Casket Co h Emma
" Hortus O (Dimple) 1 trav slsmn r 111 Biltmore
" Howard (Ethel) mach Beacon Mfg Co r SW
" Hoyle clk Merrimon Av Pharmacy r WV
" *Hugh (Julia) ⓪ carp h (r) London rd (Bilt)
" Irene E r 53 Spooks Branch rd
" *Irvin (Ruth) r 178 Livingston
" *Israel E (Bernice) 1 jan Central Bk Bldg h 21 Gudger
" Iva student r 2½ Woodlawn av
" J Alfred (Lena M) 3 engr Citizen Trans & Coal Co h London rd (Bilt)
" *J Calvin (Frances) bellmn Geo Vanderbilt Hotel r 39 Livingston
" J Flawn (Murdoch M) 1 ⓪ shoe repr Hughes Shoe Shop h 42 Mildred av
" J C jailor dept City Mkt bldg
" *J G pastor Methodist Ch r Black Mt
" J Oliver r West GP
" J Richd mgr Singer Sew Mach Co r 16 Broad
" *Jake (Hattie) h 126½ Cherry
" Jack A (Lena) 3 slsmn Citizens Trans & Coal Co r 246 Hilliard av
" Jack C r 15 Pisgah View av
" *Jacob (Josephine) h 23 Short Madison
" Jas r 29 Oakdale av
" Jas (New York Cafe) Deaverview
" *Jas (May) 3 Shiloh rd
" *Jas lab r 32 Gibbon
" *Jas jan 101 Choctaw h 176 Livingston
" B (Lou) r 126 s French Broad av
" K (Janie) 1 (Banner Ware House) h Mullins SC
" M (Lillian G) ⓪ (James M Williams Lumber Mfg) h 50 Albemarle rd
" Jas M (Beulah) 2 printer Ashev Citizen Times h 30 Henrietta
" Jas R mgr Singer Sew Mach Co r 73 Merrimon av

WILLIAMS
" James S (Anna M) ⓞ chaplain Good Samaritan Mission h 101 Woodward av
" Janie slswmn Bon Marche r Cherokee Inn
" Janie ⓞ h CRG
" *Janie dom H H Compton r Route 4
" *Janie r 15 Haid
" Jay B ⓞ (Ella May) h 15 Pisgah View rd
" Jay L (Ida) 2 barber h CR
" *Jennie (wid Benj) 2 h 231 Flint
" *Jennie presser Ashev Ldry Co r 15 Haid
" *Jeraldine h Cole
" Jesse W (Laura) dr Western Pro Co h 68 Park av
" Jno (Bernice) barber r 68 Church
" *Jno tray boy Zephyr Hill San r 254 Flint
" *Jno (Sophia) Bon Ton Cleaners h 125 Burton av
" *Jno A (Georgie) 4 lab r 157 Hill
" Jno B (Willie B) chauf h 63 Clingman av
" Jno C jailor Police Dept r 20 Central av
" Jno F (Cathleen) (Natt Shoe Shop)294 College
" Jno G (Vertie) 3 clk Harris Gibbs & Howe Brokers h 127 Hudson
" Jno H demurrage inspr So Ry Co r 180 Merrimon av
" Jno H (Learlie) 3 lab So Ry h 31 Water
" Jno H chauf W B Northup r 66 Evelyn pl
" Jno L (Lucille) 5 lmbrmn h WV
" Jno L (Mary) 1 r 84 Scott
" Jno N (Claudia M) flgmn So Ry h 158 Bartlett
" Jno R (Dovie) h 58 w Haywood
" *Jos (Mary) orderly US Vet Hosp h 48 Madison av
" *Jos (Annie) 1 h 20 Velvet
" Jos F (Wilma) ⓞ 2 h 38 Chunns Cove rd
" Jos M (Frances) 2 mech h WV
" Josephine (Mrs R F) r 114 Westwood pl
" *Josephine (Jacob) r 23 Short Madison
" *Julia wks YWCA r 58 Madison av
" *Junior r Caribou rd Shiloh
" Kate nurse Aston Pk Hosp r 67 s French Broad
" Katherine clk The Citizen Times r YWCA
" Kathleen slswn S H Kress & Co r 308 Summit
" Kathleen M student r 29 Craig cir
" Ketty (wid W T) 1 ⓞ h 17 N Ann
" Larimer (Bulla) carp Boyd & Chance Realty Co h 60 King
" *Lawrence farmer G M Smith r WV
" *Leo (Margaret) 1 mgr Brunswick Club r 337 So Side av
" *Lee r 84 Madison av
" *Lee r 135 Pine
" *Lee r 78 Graham
" *Lee lab FERA h 114½ Louie
" *Lelia (wid Luther) 1 lab 139 Clingman av
" *Leo J (Margaret) 1 baker h 67 Clingman av
" *Lewis jan Cecils Bus Col r 172 Hill
" *Lila h 50 Davidson
" *Lillie 79½ n Lexington av
" *Lily (Geo W) ⓞ h 105 Gudger
" *Lily May r 64 Spruce
" Lizzie dom Swannanoa Berkeley Hotel r 76 s Beaumont
" Lloyd W (Lucile) optician Am Optical Co r 222 s French Broad av
" Lockwood W (Gamaliel) 1 switchmn So Ry h 167 Bartlett
" Loduskie W (wid Marion) r 16½ Forest Hill dr
" *Lola cook r 35 Gray
" Louise E (Hazel) h 4 Willard Apts
" Louis L (Ella H) ⓞ phy h 46 Panola
" *Louis W (Eliza) ⓞ contr h 3 Brooklyn av Shiloh
" *Louise r 114½ Louie
" *Louise cook Mary R Carter r 14½ Short
" *Louise h 78 Graham
" Loyd (Louis) 1 r 85 Craggy
" Loyd E (Lorene R) 1 plmbr h 85 Craggy av
" *Lucinda maid Anna Weaver r 251 Flint
" *Lucy r 62 Ralph
" *Luke r Thurland av
" Luther M (Bertha) 2 blr mkr So Ry h 110 Belmont av
" Lydia r 107 Eagle
" *L Shelton (Hattie) h 32 Clingman av
" *Mabel r 14 Short Valley
" Mack (Dovie) 1 r 73 Wellington
" Madge (Mrs Paul) caster Sayles Bilt Bleacheries r 113½ Mont av
" *Mae (Foster) 1 r 39 Ralph
" *Maggie 1 r 41 Lanken
" *Maggie K (wid Walter) 1 r 104 Clingman av
" *Maggie cook Kester Walton r SH
" Mallie clk Allanstand So Highland r 230 Montford av
" *Mamie student r 138½ Livingston
" *Mamie (Mrs Chas) maid St Josephs San r 17 So Side Apts
" Mamie (Mrs R V) ⓞ gro Beaverdam rd h do
" Margaret student r 690 Hdville rd Bilt
" *Margaret r 79 Lexington av
" *Margaret (Mrs L J) cook Ashev Sr Hight Sch r 67 Clingman av
" Marian B student r 85 Louisiana av
" *Marie 2 dom h 60 Beaumont
" *Marie (wid Jas) lndr wkr Ashev Steam Ldry r 8 Brick
" *Marion J (Rosa L) 1 h 1 Knob Cir
" Mark r Bing Hts
" *Martha (Floyd) hse wkr 262 Westwood dr r 24 Fagg
" Martha M (wid C F) ⓞ h WV
" Marvin (Mrs Neal) slswn Denton's Dept Store r 25 Vance
" *Mary 2 cook r 176 Livingston
" Mary r CR
" *Mary cook h 49 Madison av
" *Mary maid Chas Rackley r Enka
" *Mary maid P B Orr r Franklin
" Mary Ellen r 83 Oakley rd
" *Mary Jane r 45 Madison av
" Mary R r WV
" Matt R (Alice) h 29 Craig Cir
" Maude tchr Randolph Sch r Route 1 City
" Maude sorter Am Enka Corp h 67 e Chestnut
" Maude L (Frank E) tchr Randolph Sch r 27 Weaverville rd
" Max plmbr Britts Plmbg Co r 17 Vandalia
" *May L student r 176 Livingston
" *Melvin (Pauline) 7 lab h 55 Mountain
" Melvin (Lizie) 5 ⓞ h Emma
" *Mercer maid 44 Grove r do
" Meta r 29 Oakdale av
" *Mildred 2 r 135 Pine
" *Millie ⓞ cook h 23 Lincoln
" *Minnie (Sanders) cook r 30 Fagg
" Mollie (wid Luther J) night matron Buncombe Co Jail r 114 Asheland
" Motor Co (C E Williams) auto repr 97 s Lexington av
" Murdock M (Mrs J Glawn) opr So Bell Tel & Tel Co r 42 Mildred av
" Neal (Willie) mech r 25 Vance
" *Nevada maid G A Berry r w Avon Pkwy
" Norman r Co Home
" Norwood H 3 ⓞ mech Sanders Mtr Co h 27 Ramoth rd
" Oliva (Blanche) 4 mach Greyhound Bus Co h 32 Turner
" Olive D (wid O W) r 64 Mitchell av
" *Oliver mech asst Atl Greyhound Lines h 29 Turner
" *Oscar butler 135 Merrimon r do
" *Ozell lab r 18 Herman av

WILLIAMS
" Pascar U (Sarah) 1 ⓪ brklyr h 17 Vandalia
" *Patsy shaker Minico Clnrs & Ldry r 131 Fair
" Paul (Madge) 2 emp Hans Rees Sons Inc r 113½ Mont av
" Paul ⓪ (Cora May) h 98½ w Raleigh rd
" Paul C barber St Charles Barber Shop r 100 Bilt av
" Peggy r 98 w Raleigh rd
" *Queen 2 r 104 Clingman av
" R Edgar (Mary) mech h 690 Hendersonville rd Bilt
" R F M Jr dep clk U S Circuit Ct of Appeals res Richmond Va
" R L bus dr Caro Pr & Lt Co
" R M & Son (R M Williams & G H Williams) 291 Broadway
" R Rouse (Kary) painter h 24 s French Broad av
" R Saunders (Thelma P) 2 supt Imperial Life Ins Co r 3 Warrick rd KW
" S Irene student r 98 Ala av
" Raleigh C (Marie) 5 (Williams Gro) h 119 Liberty Oakley
" *Randolph hlpr Quality Bakery r
" Raymond (Estelle) 1 repr Natl Shoe Shop h 294 College
" Rebecca r 13 Buttrick
" *Rebecca cook 138 Cumberland r 176 Lexington
" Reidy A (Ruth C) 3 wire chf So Bell Tel & Tel Co h 14 Pickwick rd KW
" Richd chem Am Enka Corp r 17 Vandalia
" *Robt lab r 23 Lincoln
" *Robt jan Uncle Sam Loan & Jewelry Co r 30 Beech
" Robt B student r 698 Hendersonville rd Bilt
" Robt H (Goldien) ⓪ plmbr Union Plmbg Co h 40 Arlington
" Robt L (Sarah) 2 ⓪ h 13 Beaverdam rd
" Robt M (Adelaide) 1 clk Am Enka Corp h 36 Montview dr
WILLIAMS ROBERT P (Gladys L) 1 ⓪ (Biltmore Press) h 22 Westover dr
" *Robt R (Eloise) 1 mess Adams-Blauvelt h 34 Clingman av
" Robt R (Margaret) 1 ⓪ lawyer 503-504 Jackson Bldg h 107 Evelyn pl
" *Roberta r 39 Hibernia
" Rogers (Marie) 1 (Open Air Mkt) h Lookout rd
" *Rosabell (wid Jno) 1 presser Ashev Ldry Co r 311 Southside av
" *Rosell 1 r 238 Asheland av
" *Roxie (wid Jno) r 29 Valley
" Roy J (Vertie) 2 dr S Robins Gro h 147 Reed Bilt
" Roy W (Carol S) 2 tr dr Beaver Lake Golf Club h Beaverdam rd
" *Rozell r 58 Ralph
" Ruby waitress Dixie Cafe r Enka
" *Rufe r 74 Spruce
" Rufus M (Sallie) ⓪ (R M Williams & Son) h WF
" *Ruth (Mrs Irvin) cook r 178 Livingston
" Ruth file clk City Relief r 84 Forest Hill dr
" *Ruth dom W S Burton r Clingman
" *Ruth maid r 74 s Spruce
" *Ruth maid 11 Furman ct r do
" Salina (wid B H) h 180 Merrimon av
" *Sallie r 17 Livingston
" Sallie (wid Jno T) ⓪ h 98 w Raleigh rd
" *Saml (Lula) r Shiloh rd
" Saml G student r WV
" *Sanders (Minnie) r 30 Fagg
" Sarah (Mrs R L) 2 ⓪ smstrs r 13 Beaverdam rd
" *Sarah cook B A Pollock r 34 Ocala
" *Sarah r 15 Blanton
" *Sarah r 76 Beaumont
" *Savannah M h 62 Ridge
" *Seamore r 62 Ralph
" *Semil r Caribou rd SH
" Sidney M (Maude A) h 24 Finalee av KW
" Silas S (Mary D) ⓪ supv Gov Crop Loan Assn h 1 Salem av
" *Susie cook 46 Austin av r 30 Beech
" *Syrma h 86½ Madison av
" Tate slsmn Real Est h 44 Clinton
" Thelma lab Am Enka Corp h Enka
" *Thos (Carrie) 2 firemn Hans-Rees Sons h 138½ Livingston
" *Thos (Mary) furn repr Haverty Furn Co h 86 Clemmons
" Thos J (Jessie) 2 ⓪ formn Hans-Rees Sons h 313 Summit
" Ureah (Alice) r CR
" *Vandora dom 45 n French Broad av r 16 Oakdale av
" Vascal (Grace) 1 ⓪ linemn Western Union h 85 Louisiana av
" Vera S slswn Barker Dept Store r 30 Ravenscroft rd
" Vernon D (Glenn) 3 ⓪ clk P O r 27 Cedar
" Wade clk Quality Serv Store r WV
" Walter (Willie L) 3 car washer Thomas Buick Co h 42 Adams
" Wayne W (Katherine) 4 ⓪ Baptist Chaplain U S V Hosp h 5 Edgewood rd
" Wilbur H (Myrtle T) 2 capt Bartlett St Fire Sta No 2 r 20 Central av
" *Wm 6 lab & tr dr Bilt Estate r Bilt RD 1
" *Wm r 119 Valley
" Wm A (Alpha) 3 slsmgr Betty Lmbr Co h 9 Farrwood av
" Wm B asst mgr Home Security Life Ins Co h Covington
" WmB millwkr Nat Casket Co h RD 4
" Wm B (Inez) 2 lab Hans-Rees Sons h 449 Depot
" W Clifford r Taylor
" W T bus dr Caro Pr & Lt Co
" *Willie maid 30 Richmond av r do
" *Willie delmn Hayes Market r 18 Herman
" *Willie E (Douglas) 3 serv J C White r French Broad av
" *Willie M (Mrs J B) hsewkr r 63 Clingman av
" *Willis J (Lucy) 3 bellmn Langren Hotel h 35 Ocala
" Wilma reeler Am Enka Corp r 313 Summit
" Wm H (Lillie L) h 332 Pearson dr
" Wm R (Mollie E) h Short
" Winn Walter C (Bettie D) 4 foremn Ashev Fire Dept Sta No 5 h 6 All Souls Crescent
" Zebulon (Mrs) tchr Swannanoa Sch r 30 Ridgecrest rd Bilt
" Zeb C (Eunadean) 1 ⓪ h 30 Ridge Crest rd
" & Hensley (D N Williams & T W Hensley Gro) Leicester rd
Williamson Allen D (Mary M) 5 ⓪ mgr Forham Mtr Co mbr Ashev Civil Ser Board h 11 Rosewood av
" Annah student r 35 Jefferson Apts
" *Arrie r 49 Max
" Bonnie M clk F W Woolworth Co r 164 Dorchester av
" Dorothy nurse r 35 The Jefferson
" Elizabeth r Co Home
" Flora (wid T F) h 12 e Chestnut
" Harry S asst mgr A & P Tea Co r 164 Dorchester av
" Jas A bus dr Car Pr & Lt Co r 79 Buchanan av
" Jas A (Nettie) barber Ashev Hotel barber shop h 44 Laurel Loop
" Jas W (Euclare) bkpr Wachovia Bk & Tr Co r 79 Buchanan av
" Jane r 35 Jefferson Apts

WILLIAMSON
" Jean slswn Denton's Dept Store r 15 s French Broad av
" Jno R (Sallye E) 2 h 38 Mace av
" Katherine mgr Guest House h 54 Sunset Pkwy
" Mary r Co Home
" M Virginia r 301 Pearson dr
" Nettie (Mrs J A) slswmn Efirds Dept St r 44 Laurel Loop
" Ralph E comb winder Am Enka Inc r 164 Dorchester av
" Sherman C (Lois W) mech Richbourg Mtr Co r 85 Craggy av
" Thos G h 35 Jefferson Apts
" Weldon E (Elizabeth K) 2 ⓪ mgr Ashe Ice & Coal Co h 91 Tacoma Cir
" Wm B (Addie D) ⓪ h 301 Pearson dr
" Wm L (Cora) 2 carp h 164 Dorchester av
Willies Variety Shop ⓪ (Maggie L Gron) h 300½ Patton av
Willingham Lucile M clk S H Kress Co 343 So French Broad av
" Ofie A (Ethel) 6 h WV
" Omer G (Sarah C) 2 painter h 343 So French Broad av
" Sarah C r 343 So French Broad av
" T B clk Southern Fish & Gro r 343 So French Broad av
" Joe Neal clk O K Cash Gro r Hazel Mill rd
Willis Almira C (wid T J) r 44 Highland
" Annie (wid Archie) h (r) Hendersonville rd V Springs
" Archie (r) Hendville rd V Spgs
" Arthur P (Eloise) ⓪ phys h CR
" Ayeris tchr Candler Sch res Mars Hill
" A P plant phy Am Enka Corp h CA
" Candler A student r CR
" Charles C ⓪ real estate broker Oates bldg h 76 Macon av
" Creed r Walnut
" David F (Annie) 2 bus dr Greyhound Lines h 395 Biltmore av
" *Ducilla r 16 Short w Haywood
" Edmond C (Louise A) h 17 Cumberland av
" Fred F (Lydia) slsmn Citizen Trans & Coal Co h 291 Montford av
" Geo J (Myrtle) h 825 Fairview rd
" *Josephine dom r 113 Cherry
" J Edwd mech Buncombe Co Bd of Educ garage r Arden RD 1
" Louise student r 24 Oak
" Mary J (wid R B) ⓪ h 8 Warwick rd KW
" Roscoe C (Eva) janitor Court House h 24 Oak
" R Nelson (Leona P) 1 h Walnut
" Sadie timekpr r 422½ McDowell
" Virgil (Ruby) 3 r 40 Central
" Walter E (Irene) lab r Ferry rd RD 3
" Walton O mgr Central Hotel 19½ Biltmore av h do
" Weldon R (Iva) lab Am Enka Corp r 76 Macon
" *Wm (Ella M) 4 lab Atkinson-Greene Coal Co h 14½ Pine Grove av
" *Wm (Margaret) butler F L Seely r 82 Pine
" W T (Rosella) formn So Bell Tel Co r 83 Vermont
Willman Hobson H (Lucy Mae) h 2 Rosalyn Apts
" Lucy Mae (Mrs Hobson) sten Vet Admin Facility r 2 Rosalyn Apts
Willner Margaret E (Mrs Wm) dept mgr Ashev Merchants Assn r 24 s French Broad
" Wm (Margaret E) h 24 s French Broad
*Willoughby Annie maid 1 Evelyn pl r do
Wills Dorothy student r 169 Houston
" Frances student r 169 Houston
" Harvey (Maude) 2 clnr Parisien Cleaners r 169 Houston
" *Kathryn ⓪ nurse h 87 Danning
" Louise soda clk Goode's Drug Store r 131 Evelyn pl
Wilmason S C (Oouis) Richbourg Mtr Co r 85 Craggy
Wilmer Wm (Margaret) mgr cred dept Merchant Assn r 24 s French Broad av
Wilmot Jno R clk S H Kress r 41 Tacoma
" Wm H (Alice H) 1 ⓪ adv h 41 Tacoma
*Wilson Addie cook r Depot
" *Addie maid r 48 Pine
" Addie r 166 w Chestnut
" *Al r 77 Mountain
" *Albert r 47 Argyle la
" *Albert student r 241 s Beaumont
" Albert G (Wilsons Gro Store) h 34 Azalea Grassy Branch rd
Wilson Alda ⓪ mgr Milford Cot guest house h Milfoil Cot Cherokee rd
" Alex Beacon Mfg Co r SW
" Alfred r 24 Millbrook rd
" *Alice (wid T W) h 22 Bay
" Alice B student r Elk Mountain rd
" Alma labr Beacon Mfg Co r Swannanoa
" Alonzo D (Grace E) ⓪ concrete wkr h Oak
" *Anderson H pastor Rock Hill A Bapt Ch h Caribou rd Bilt
" Anita r 92 Central av
" Anna Laura cashier Johnson Drug Co r 25 Brevard rd
" *Annie r 103 Valley
" *Annie (Chas) lndrs J M Westall r 15 Cuhnns Cove rd
" Annie M 1 checker French Broad Ldry r 207 Logan av
" Archer D (Myrtle) clk Pickwick Billiard Parlor h 107 Courtland av
" *Arthur (Dorothy) porter Remington Rand h 23 Crescent
" Arthur E (Verna) ⓪ engr So Ry h 172 s French Broad av
" Arthur L (Ethel) ⓪ h SW
" Arthur M (mily) dr Caro Pr & Lt Co h 36 Vivian av
" Augustus K (Jessie P) 3 ⓪ clk T S Morrison & Co r 118 Forest Hill dr KW
" Aura (wid R I) r SW
" B C tchr r 41 Starnes av
" Bascom (Harriett) 1 ⓪ painter h Leicester
" Bascom R (Elizabeth) ⓪ mech Sales Bleachery h Elk Mountain rd
" *Beatrice r 111 Poplar
" *Benj B (Katie) 1 ⓪ chef Aston Pk Hosp h 42 Walton
" *Bernice nurse r 12 Madison
" *Bessie serv 252 Forest Hill dr KW r do
" *Bessie maid R E Gribbin r 131 Blanton
" Bessie (wid Neil) r 40 s French Broad av
" Bessie (wid Nath) r 1½ Ralph
" Billy r Buncombe Co Boys Home
" Burnett B (Clara) ⓪ slsmn C D Kenny Co h WV
" Burnette 3 h 190 College
" C Hubert (Terra M) 5 ⓪ painter h De Bruhl
" C Thad r Elk Mountain rd
" Carl (Daisy) 2 rug mkr h 224 Hendersonville rd Bilt
" Carlos (Christine) r 40 s French Broad av
" Carroll (Mabel) h 28 Noble
" *Catherine cook Violet Hill San h 23 Phifer
" *Chas (Annie) 3 h 15 Chunns Cove rd
" Chas G (Estell) 2 wtchmn Ashev Sch h 106 Carrier
" *Chas Jr r 15 Chunns Cove rd

WILSON

" Chas T (Gertrude) 4 (Wilson Farm Dairy) h Caribou rd Bilt.,
" Charlotte (wid E B) r 69 Galax
" *Christine h 42 Pine
" Christopher C (Stella L) 4 sign painter h Wash av WP
" Cecil (Josephine) ⓪ h 95 School rd
" *Cecil lab h 8 Gudger
" Clarence W (Thelma) mgr O K Cash Store r Elk Mountain rd
" Clyde r 38 Black Mtn rd
" Clyde R (Myra) 1 plmbr h 28 Chatham rd
" Colon E (Mary) 2 spinner Am Enka Corp h 110 Salola
" Construction Co (W G & Tate Wilson) contrs 401-02 New Medical Bldg
" *Curtis (Ina) 2 h 134 Broad
" D Woodrow waiter Do Drop In r 29 Woodrow
" *Daisy 1 presser Swannanoa Ldry r 87 Hazzard
" David G lab Am Enka Corp r CR
" Dora (wid L M) 2 h 29 Woodrow av
" Dorothy cash So Bell Tel & Tel Co r 211 s French Broad av
" *Dorothy dom M H Strain r 23 Crescent
" Earl (Alma) (Battery Park House of Health) h RD 1
" *Earl (Mamie) ash pitman So Ry h 33 Fair
" Earl r 227 Hendersonville rd
" Earl K student r 17 Louisiana av
" Edd dr Red Top Cab Co r Fairview rd
" Eddie (Julia) helper Southern Pool Room r Enka
" *Edgar (Anna) 2 jan Carolina Apts r do
" Edith J (wid J H) r 5 Grassy Branch rd
" *Edna (Mrs Isaac) nurse r 241 s Beaumont
" *Edwd r Shiloh rd
" Edwin W (Wilson Plmbf Co) r 202 Westwood pl
" Eleanor E (Eleanor Elizabeth Candy Shop) r 176 Murdock av
" *Eliza r 46 Pine
" *Eliza Palmer r 59 Gay
" Elizabeth r 36 Wilmington st
" Elizabeth waitress Creightons restr r 29 Woodrow av
" Ella student r Caribou rd (Bilt)
" Ella r 166½ Hill
" *Elridge r 46 Ralph
" *Emma r 77 Mountain
" Emmett T (Gladys) 2 lawyer 27-28 Law bldg h Oteen
" Estelle (wid Jack) 3 ldry A E York r 46 Ralph
" Ethel L (wid E H) 3 ⓪ h 211 s French Broad av
" Ethel M sten 104 Mills Bldg r 302 Westwood pl
" *Eugene (Margaret) hlpr Quality Bakery r 149 s Grove
" *Evelyn maid Jaffe Benj r 3 Fred
" Evelyn tchr Emma Sch r River View rd RD 4
" Evelyn G sten r 65 Hubbard av
" Everitt W (Louise) ⓪ civ elec engr h 19 Blackwood rd
" *Fannie r 159 s Grove
" Farm Dairy (C T Wilson) Caribou rd Bilt)
" *Florence r 20 Buffalo
" *Floyd butler 30 Kimberly Knoll r do
" Frances I (Mrs I V) cash Lerner Shop r 78 Chestnut
" Frank A r 166 w Chestnut
" *Frankie r 49 Morrow
" Fred E (Jessie) h 183½ Broadway
" Fred F (Vokley) 2 ⓪ clk Twn Co Black Mt h River View rd
" Fred G (Nancy J) 3 ⓪ swtchmn So Ry h 65 Hubbard av
" Fred L (Bonnie) 3 h Fairview rd
" Fred W (Pearl) 4 ⓪ farmer h Emma rd
" *Freddie dom Montana r 20 Buffalo
" Frieda tchr Rose Hill Sch r Caribou rd (Bilt)
" *Gaither r 12 Madison
" *Garnel lab Merrill's Ayde Shop r Chunns Cove
" Geneva reeler Am Enka Corp r 288 Charlotte
" *Geo r 72½ Ralph
" *Geo (Elizabeth) 2 orderly Oteen Hosp r 151½ Hill
" Geo H (Marian) 2 mgr S & W Service Sta r 32 Pearl
" *Geo H (Levenia) ⓪ (Wilson Tavern) h 111½ Blanton
" Geo M sta mgr Puroil Serv Sta r Highway 20
" *Geo W (Eliz) ⓪ supply mn So Ry h 74 Congress
" Gladys sten T B Sumner F H A r Caribou rd (Bilt)
" Glenn C lab Am Enka Corp h CR
" *Grady r 15 Max
" Grady D (Ella) 3 firemn h 27 Clayton
" Grady E lab r 38 Black Mtn rd
" *Hamp (Annie B) 3 r 17½ Herman av
" Harry clk Palace Pharm r 161 Mont av
" Harry M (Dora) 2 ⓪ lab U S Vet Hosp h 5 Grassy Branch rd
" Harry W (Ada) 3 ⓪ brklyr h 161 Mont av
" Harvey L dr Swannanoa Ldry r 31 Ridgelawn
" *Helen r 29 Brick
" Helen student r Caribou rd (Bilt)
" Henry E (Bonnie) 2 ⓪ h 698 Fairview rd
" Henry E Jr r 698 Fairview rd
" Henry O (Carrie B) mech Thomas Buick Co h 50 Asheland
" *Herbert (Louise) bellmn Geo Vanderbilt Hotel h 49 Clemmons
" Hester A (wid G S) h 207 Logan av
" Hiley B (Catherine) 1 maintnance mn Texas Oil Co h 825 Merrimon av
" Hobert lab Azalea Woodworking Co h Fair View rd
" Homer (Parris) miller Earle Chesterfield Mill Co h 185 Westwood pl
" *Horace (Evelyn) 2 chauf r 3 Frederick
" *Howard L r 49 Morrow
" Hurst (Annie Lee) coyne winder Am Enka Corp r CR
" Ida (wid W K) r 33 Howard
" Ira V (Frances) slsmn Columbus Varnish Co h 17 La av
" *Isaac (Edna) 1 ⓪ waiter So Ry h 241 s Beaumont
" Jack (Ann) foremn Ashev Citizen & Times h 2 Knickerbocker Apts
" *Jack (Mary) 3 plstr h 88 Gudger
" *Jack lab r 22 Bay
" *Jas lab S Sternberg & Co
" *Jas (Fannie) ⓪ cook h 159 s Grove
" Jas (Lillie) 3 h 96 Clemmons
" *Jas lab r 38 Gray
" Jas wtchmn Co Home r BH
" *Jas r 72½ Ralph
" *Jas (Wilson Undertaking Co) h 13½ Eagle
" Jas A farmer r SW
" *Jas H (Ruth) 7 ⓪ brk lyr h 146 Livingston
" *Jas I (Maude) ⓪ (Wilson Undertaking Co) h 269 Hazzard av
" Jas R (Amy) 1 ⓪ wtchmn Co Home r River View rd
" Jas R (Ila) 1 h 187 Hdville rd
" Jane (wid Chas) h 153 Biltmore av
" *Janie r 243 College
" *Jeff (Lessie M) 3 Mech Hans Rees Cons h 5 Ralph
" Jefferson D ⓪ h SW
" Jeffroy r 25 Brevard rd
" *Jerry (Essie) ⓪ h 8 Velvet
" *Wilson Jess (Lessie M) 3 h 1½ Ralph
" *Jessie cook 14 Blackwood rd r do

WILSON

" *Jessie (Lelia) 4 lab h 15 Max
" Jeter P (Eugenia) 3 farmer h 15 Weaverville
" *Jno r 47 Argyle la
" Jno r 72½ Ralph
" *Jno waiter St Joseph's San r 18 So Side Apts
" *Jno lab Ashev Quary Co
" *Jno (Anna) 2 h 14 Silver
" *Jno (Etta) 2 r 12 Huntington
" Jno (Sue) 2 ⓞ h 58 School rd
" Jno A (Paralee) 2 h 19 Baldwin
" Jno C H (Louise L) ⓞ h 45 Larchmont rd
" Jno E (Pearl) lawyer Wachovia Bk bldg h 1 Linden av
" *Jno Jr student r 14 Silver
" *Jos (Laura) h 331 Clingman av
" *Jos 1 butler r 319 Merrimon av
" Jos B r Fairview rd
" *Josie r 77 Mountain
" Julia (Mrs Eddie) lab Am Enka Corp r Enka
" *Julia maid A M Brown r 66 Livingston
" Julian L (Jessie) elec h 31 Ridgelawn rd
" *J Alfred (*Wilson's Barber Shop) h 269 S Beaumont
" J Edwd (Lillie) ⓞ carp h 8 Penn av
" *J Pearson (Odella W) 1 orderly U S Vet Hosp h 150 McDowell
" Kelley W (Lura) 1 hlpr Hans Rees Sons h 293 Westwood pl
" Kermon W (Sadie) 2 tr dr Mutual Coal Co r 159 Waynesville av
" Lee R mech Black Mountain Furniture Factory r Elk Mountain rd
" Lee C (Cleo D) slsmgr Mills Caddillac Co r 3 Chatham rd
" *Lester V (Agatha) emp Middlemont Gardens r 12 Madison
" Lillie V (wid T E) ⓞ h 166 w Chestnut
" Lena (Mrs W E) ⓞ clk Wilson's Gro Store r CR
" *Lonnie (Rebecca) r Brooklyn rd Shiloh
" Loretta J (W M) ⓞ h 44 Weaverville rd
" Louise A tchr Senior High Sch r 45 Larchmont rd
" *Louise r 67 Gudger
" *Lucius r 15 Max
" *Luke firemn So Ry r 77 Graham
" Luna (Mrs Van) 2 smstrs A B C Clnrs r 22 Bennett
" *Luther r 44 Ralph
" M Theron (Lilia) 1 carp h 30 Stewart
" Mabel (Spinning Wheel) h 176 Murdock av
" Mabel O r 93 Craggy av
" Maleta L tchr Hall Fletcher Jr High Sch r 45 Larchmont rd
" Mamie (wid W P) h 59 Gay
" Margaret r 25 Brevard
" Margaret E r 107 Courtland av
" Margaret M (wid D O) r 2 Oakhurst Apts
" Marie r 227 Hdville rd
" *Marie cook r 55 Brick
" Marie C student r 19 Blackwood rd
" Marion (Blanche) 1 h 13 Warwick rd KW
" Marjorie tchr Candler School r CR
" Mark (Syrena) h Woodfin av
" *Martha r 15 Max
" Martha J r 38 Black Mtn rd
" Mary r 86 Cherry
" Mary mgr Margaret Smith China & Glass Shop r Hilltop rd BF
" Mary r 137 Haywood
" *Mary maid Robt Pollard r 88 Gudger
" *Mary (Mrs O W) 1 r 121 Gudger
" Mattie maid Robt Thorner r 61 Walton
" *Mattie r 33 Fair
" Maude (wid C A) 2 h 38 Black Mtn rd
" Maurice L (Mildred) dr Collins Bakery h 138 Rankin av
" Mauyn student r River View rd
" *Mazie 1 dom r 38½ (r) Clingman av
" Mildred (Mrs M L) clk Charles Store r 138 Rankin
" *Mildred r 15 Chunns Cove rd
" Mildred E r 6 Holmwood rd
" Minnie r 36 Wilmington
" *Nancey maid W A Sullivan r 94 Tacoma Cir
" Nell J r 227 Hendersonville rd
" Nora millwkr Beacon Mfg Co r SW
" O'Connor (Fleta) ⓞ tkt agt So Ry h 34 Mt Vernon Cir
" *Odell (Mary) cook h 121 Gudger
" *Odessa (Mrs W W) r 67 Gudger
" *Ollie (Lazarus) 2 serv J W Woodard r 19 Dundee
" Oscar r 46 Mt Clare av
" Oscar B (Mattie) 2 tr slsmn Stand Oil Co h Haywood rd
" Oscar M (Alice) 1 h 227 Hdville rd
" Parris (Mrs Homer) smstrs S Sternburg & Co r 185 Westwood pl
" Paul r 17 Louisiana av
" *Prince E sten Rev E W Dixon r 241 s Beaumont
" Ralph (Mrs) r 179 Flint
" Rankin slsmn J F G Coffee Co r Haywood rd
" *Rena r 11 Blanton
" Rex clk Woodfin Realty Co r Elk Mountain rd
" Richd serv Henry Hardwick r do
" Richd R r 166 w Chestnut
" Robt (Henrietta) r 48 Hill
" Robt waiter Quick Lunch r 194 College
" Robt L r 187 Hendersonville rd
" Robt R (Blanche) ⓞ h Leicester rd
" Robie student r River View rd
" Roeby B (Flossie) 1 phys Med Bldg h 34 Hillside
" *Rosa (wid Jack) h 47 Argyle la
" *Rosa lndrs r 26 Lincoln
" Rosanna maid Princess Anne Hotel r 301 e Chestnut
" Roy r 8 Penn av
" Roy (Virginia) 1 spinner Beacon Mfg Co r SW
" Roy F (Frances W) 1 ⓞ parts clk Richbourg Mtr Co h 160 Dorchester av
" S Brooks (N Callie) formn So Ry h Adams
" S F (Violet) 2 opr Right Way Serv Sta r 20 Craig cir
" Shuford A (Ida) 2 slsmn American Oil Co h 147 Clinton
" Stella r 72 Woodfin
" Tate (Wilson Construction Co) h 17 Woodfin Apts
" Theo L (Pearl) barber The Langren Barber Shop h 106 Carrier
" *Undertaking Co (J A Wilson) 18 Eagle
" Van (Luna) 2 dyer Ashev Cotton Mills h 72 Woodfin
" Vasco r 202 Westwood pl
" Verna r 72 Woodfin
" *Venus tchr r 98 Broad
" *Vivian cook Harry Belk r 49 Morrow
" W A Plmbg Co (W A Wilson) 446 Haywood rd
" W Adolphus (Hattie) 1 ⓞ plmbr h 202 Westwood pl
" W Edwin state executive Divisional Code Authority (W A Wilson Plmbg Co) r 202 Westwood pl
" W Eugene del boy May's Market r 93 Craggy av
" W Hicks (Dolly) 4 ⓞ swtchmn So Ry h 93 Craggy av
" Walter student r 79 Old Haw Creek rd
" Walter C (Kelly) 1 ⓞ contr 5 Haywood rd
" Ward H (Minassian) lab Am Enka Corp h Enka
" Watt A (Relia) ⓞ h 331 Broadway

WILSON
" Wayne tr dr Swannanoa Ldry r 51½ Mt Clare
" Wayne B (Lois) 3 dr Swannanoa Ldry r 228 Rankin av
" Weaver T carp r 41 Starnes av
" Weaver V (Loula C) ⓞ contr 12½ Market h Midland dr
" *Wm (Vannie) 4 lab h 45 Brick
" Wm E student r 19 Blackwood rd
" Wm H ⓞ h 169 Cumberland av
" Wm L (Nannie) 4 h 36 Wilmington
" Wm L (Harriet) h Elk Mountain rd
" Wm M press Guy Poole Co h Arden
" Wilhemenia r 169 Cumberland av
" *Willie 1 r 110½ Poplar
" *Willie (Mrs J W) presser Ashev Ldry Co r 110 Poplar
" *Willie (Maggie) 5 gardener Biltmore House & Gardens r Biltmore
" *Willis (Odessa) 3 plmbr h 67 Gudger
" Woodrow waiter Do-Drop-In Lunches r Woodrow av
" Wosbey E (Lina) ⓞ (Wilson's Gro Store) h CR
" Wyman G (Louise A) 2 ⓞ (Wilson Construction Co) h Weaverville rd
*Wilsons Chapel (A M Ervin pastor) 103 Burton av
Wimberly Evans (Azalle) L B Price r 18 Swannanoa av
Winchester Frank P police r 1 Charlotte Apts
" H Electric Co (H Winchester) 78½ College
" Henry (Nancy) (Winchester Elec Co) h 1 Charlotte Apts
" Wm E (Nell B) 1 custodian P O Bldg h 62 Mildred av
*Windgate Thelma maid r Lincoln av
Windley Walter H (Edna) 2 h 71 Starnes av
Winebarger Elenora r 40 Grassy Branch rd
Winecoff Evelyn sec C A Pless h 50 Orange
Wines Myrtle (wid B E) r 107 w Haywood
*Wingate Carrol lab r 35½ Gaither
" *Emma (Mrs John) maid Bilt Hosp r Shiloh Bilt
" *Emma (wid Marion) 1 cook Plaza Inn r 35½ Ridge
" *Eugene lab r 35½ Gaither
" *Helena cook r 35½ Gaither
" *Hilliard jan White House Inn r 35½ Ridge
" *Jno (Emma) 1 ⓞ lab Biltmore Est r 4 White
" M (Mrs) matron Grove Park Inn r Sun Set Hall Grove Park Inn
" *Norman r 35½ Ridge
" *Thelma r 35½ Ridge
" *Virginia r 35½ Ridge
Wingo Isham L (Nelle) 3 brakemn So Ry h 97 Bartlett
" Lou M (wid C L) 1 h SW
Winn Earl L (Grace) 1 ⓞ (Winn Home Ldry) h 61 Dorchester av
" Home Ldry (Earle L Winn) 61 Dorchester av
" Maggie M sec Imperial Life Ins Co r 43 Ravenscroft dr
" Margaret sten Imperial Life Ins Co r 14 Ravenscroft Apts
" Walter C (Betty) firemn Bilt Fire Dept h 6 All Souls Cres Bilt
WINN see **WYNN**
Winslow Edwd capt Fire Dept r—6363-M
" Fannie (Mrs Jack) tchr Oakley Sch h Fairview rd
" Edwd L (Kathryn) 2 ⓞ capt w Ashev Fire Dept r 114 Dorchester av
Winston Catherine student r 48 Holland
" Jno lab r 94 Cherry
" W Herbert (Nancy) 1 slsmn r 48 Holland
Winslow Jack (Fannie) agt Buncombe Co rural plac h 39 Fairview rd
Winston Thos H (Blanche) r 246 Hillside
Winter Hendon S mech r 103 Coleman av
" Sarah E (wid D H) mgr Drs Exchange h 103 Coleman av
Winters Robt S (Annie Mae) 4 ⓞ h 75 Waynesville av
" Robey r 16 s French Broad
" M R bus dr Car Power & Lt Co
Winton Elizabeth tchr Candler Sch res Raleigh NC
Winyah Dairy Farm Emil Medicus mgr (r) 560 Broadway
Wise Arvel r Leicester rd
" *Clara 1 r 399 So Side av
" Dave (Loretta) 2 carp h Leicester rd
" Dental Lab (Rembert M Wise) 15 Haywood
" Hazel sorter Am Enka Corp r Leicester rd
" Howard r Leicester rd
" H F jr forester Pisgah Nat For r 308 Cumberland av
" J A 4 ⓞ swtchmn So Ry h CR
" *Jas r 399 So Side av
" Mamie r Leicester rd
" Mamie T hskpr C H Fagan r Wash av WP
" Ora (wid W H) ⓞ h Leicester rd
" Rembert M (Hilda) 1 (Wise Dental Lab) h 1 Coleman av
" Roby C r Leicester rd
" *Roosevelt (Ophelia) h 249 Flint
" Roy r Leicester rd
" Valton (Martha) 2 opr Sayles Bilt Bleacheries h Round Top rd BV
Wiseman Fred cir dept Ashev Citizen Times r HV
Wishard Chas S (Helen R) 2 minister r 14 Ridgewood pl
Wishart C Norman (Lutrelle) 1 bkpr Halsey & Griffith r 33 Mt Vernon cir
" Jas F (Eva M) ⓞ trav acct h 33 Mt Vernon cir
" Jas F Jr (Edna M) 1 student r 33 Mt Vernon cir
Wissinger Minnie B (wid S A) r Enka
Wiswall Howard (Travis 8) ⓞ civ engr h 10 Watauga
" Martha student r 10 Watauga
Witcher Jack D (Mae) 1 clk Sutton Serv Sta h 64 Logan av
Witchwood Place (Annie A Lange) Mt Clare av
*Withers Sherman (Melinda) ⓞ (Withers Store) h 64 Lee
Witherspoon Addie r 16 Avondale av
" Arthur port Mills Serv Sta r 1 Grier
" Jas H (Cora) 1 h 16 Anandale av
" Oscar S (Millie C) 3 engr So Ry h 106 Bartlett
" *Robert driver Susquehanna Salvage Co 86 Clemmons
Withrow Cleo dietitian Ashev Normal & Techrs Col r do
Witt Fain A (Jessie) slsmn h 34 The Jefferson
" Frank r 84 Forest Hill dr Kworth
" Reba N (Mrs L F) clk Court House r 26 Westover dr
" Lucius F (Reva) mgr City Milling Co h 26 Westover dr
Witz Jos 1 Va Fish & Oyster Co 247 Montford av
" Nell r 6 Halldane Apts
Wix Fred M (Mattie) 4 carp h Oak View rd
*Wofford Jas r 41 Ralph
" *Jno (Carrie) r 202 Biltmore av
" *Mary (Mrs Mont) smstrs YWCA r 13½ Knoxville pl
" *Mont (Mary) r 13½ Knoxville pl
Wolcott Grace A tech r 99 Evelyn
" Ruth E tch r 99 Evelyn
" W Frances (Sadie L) supt Lewis Memorial Park h 99 Evelyn pl
" Wm F Jr student r 99 Evelyn pl
" W Frank (Sadie) supt Lewis Mem Pk h 99 Evelyn pl

WOLF FRANK J (Eleanor) 1 cash Caro Ind Bk h 17 Colonial pl
Wolfe Carl L (Drama) care taker Beadle Nursery h 30 Black Mtn rd
" Cathryn ldry supv Ashev Normal & Teachrs Col r do
" Cornelius r Rock Hill rd BV
" Edgar F (Minnie) 2 ⓪ h 219 Merchant st
" Elizabeth r 33 Asheland av
Wolfe Furman r Rock Hill rd BV
" Genevieve (wid J W) ⓪ h 69 Edwin pl
" Gordon r Skyland N C
" H Lester (Lorick ⓪ carp h Rock Hill rd BV
" Harry L plmbr r Rock Hill rd BV
" Jno (Minnie) 1 caretaker J P Curran h Victoria rd
" John spool clnr Am Enka Corp r Rock Hill rd BV
" Julia E (wid) (Old Kentucky Home) h 48 n Spruce
" Kathleen r Rock Hill rd BV
" Lloyd J servicemn Brown Garage r 40 Black Mtn rd
" Mary Louise tchr Ashev H Sch r 31 Grove
" May 29 Lee av
" Meda A r 8 Suncrest dr
" Philetus W (Amy F) 1 bus opr h 33 Asheland av
" Richard student r 57 Austin av
" Robt L student r 30 Black Mtn rd
" Roland S (Jennie) ⓪ caretaker Herman Gudger h 8 Suncrest dr
" Sarah Jane (wid J L) r 219 Merchant
" *Wm ⓪ h 2 Weaverville rd
Wolff Carolyn (wid W H) r 8 Ramoth rd
Wolfling Margaret E F (wid F O) sten r 34 New
Wolfschlag Carl r YMCA
Wolla Esther tchr Allen High Sch r 331 College
Womack Ernest L (Frances E) h 76 Oakwood
" Frances E cosmetologist Vanderbilt Beauty Shop r 76 Oakwood
" Richd C florist Middlemount Gardens r 76 Oakwood
" Troy (Lillian) ⓪ opr City Garage r 73 Elizabeth
" Woodrow W student r 76 Oakwood
Womans Exchange (Mrs Herbert W Matrin) 2 Arcade Bldg
" Club and Student Theatre Carrie E Radaker pres 1 Sunset Pkwy
*Womble Chas butler Sherwood Sanitorium r 11 Gray
" *Ellease cook Sherwood Sanitorium r 11 Gray
" Jno T carp r 69 Rankin
*Wonet Carrie r 43 Buttrick
*Wood Ada (Elijah) maid S W Lees r do
" *Alice (wid A) ⓪ h 70 Catholic av
" *Ammandy h 113 Cherry
" *Arthur C butler Fred B Oates r 55 Sunset Pkwy
" Betty Ann r 96 Flint
" Blanche (wid J H) ⓪ 84 Bartlett
" Byrd H 1 r 48 Grove
" *Clement (Etta) h 20 Huntington
" *Elbert (Mabel) 3 h 58 Max
" *Elinor r 139 Eagle
" *Ella (Mrs Earle) presser Minico Clnrs & Ldry r 59 Choctaw
" Elizabeth student r 8 Redfern
" *Elizabeth maid A C Ambler r Chunns Cove
" Emily student r 36 Anandale av
" Garfield ship clk Slayden Fakes & Co Inc h s Biltmore
" *Geo (Erlene) cook r 11 Baxter
" *Gladys r 139 Eagle
" *Hettie cook J B Anderson r 20 Huntington
*Wood Janie (wid Jno) 3 ⓪ h 139 Eagle
" *Jas r 139 Eagle
" *Jas (Annie) ⓪ h 36 Hazzard
" John herdsmn Bilt Dairy r Bilt Est
" Jno C (Essie M) 5 h RD 1
" John T (Merle) 1 formn Am Enka Corp h 8 Redfren St
" *Josephine maid r 113 Cherry
" Kate r 65 Westover dr
" Kate dept mgr Bon Marche h 401 Aston Apts
" *Lee (Lillian) ⓪ jan David Millard Sch h 6 Blanton
" Lela opr Mrs Dale's Beauty Salon h 96 Flint
" Margaret (wid S H) ⓪ h 36 Anandale av
" Mattie lndrs Mtn City Ldry r 5 Erwin Bilt
" May r 218 French Broad av
" *Pinckney (Inez) pulmn por So Ry h 105 Madison av
" *Ruth r 139 Eagle
" *Stourd r 60 Max
" W H agt FHA r 84 Bartlett
" Wm C (Jno S Conabeer Motors) r Weaverville
Wood Wm R student r 18 Pineview rd
Woodall Hubert R (Vistula) ⓪ 2 lab Sayles Bleachery h WV
" Lena R h 28 Merrimon av
Woodard Cole C (Bessie) 1 slsmn Oscar Brown h 586 Haywood rd
" Dorothy G (Mrs J W) accompanist Sch of Dance r 33 Forest Hill dr
" Frank E student r Wash av
" Geo (Elzie) 1 ⓪ mech Morgan Mfg Co h Wash av
" James W (Dorothy G) 3 slsmn SW Lumber Co h 33 Forest Hill dr Kworth
" Patk M (Leila) 1 dr Minica Clnrs h 15 Henrietta
" * Thomas (Mamie) cook h 35 Cross
" *Vergil shinemn Imperial News Stand r s French Broad
" Wayne M student r 586 Haywood rd
" Wella Bell 1 r 409½ Depot
" Wm T asst mgr S H Kress & Co r 58 Grove
" Wm t (Carrie) 2 h 36 Baird
" Wm R student r 36 Baird
WOODARD see **WOODWARD**
* Woodard Coal Yd emp Woodard Coleman h 6 s Hazzard av
WoodberyAlton P (Jean H) 2 ⓪ (Woodbery Gro) h 60 Craggy av
" Grocery (A P Woodbery) 775 Haywood rd
" Hudson clk Woodberys Gro r 60 Craggy av w Ashev
Woodbury Helen smstrs h 23 Ravenscroft Apts
" Henry (Elizabeth) mess Western Union h 8 Lunsford Apts
" Ezekiel lab C h Miller r glass Biltmore
" Urban A (Addie A) 1 ⓪ h 22 Austin av
" Wm H (Gertrude) ⓪ h 72 Manly av
" Troy (Pansy) 1 ⓪ engr Aston Pk Hosp h Candler N C
Woodcock Drucilla ⓪ h 199 Montford av
" Fred A (Terry) 1 ⓪ asst vp Car Pr & Lt Co h 37 Gracelynn rd
" Fred A asst to vp Car PN & Lt Co r
" Fred A dir Mission of The Good Samaritan h 17 Gracelynn rd
" F R Jo wolr Car Pr & Lt Co r
WOODCOCK JULIAN A (Blanche B) ⓪ pres Citizens Trans & Coal Co h 40 Gertrude pl
WOODCOCK JULIAN A JR (Mary Louise) 1 sec treas Citizens Trans & Coal Co h 33 Forest rd BF
" Rufus J mgr Castanea bldg r 307 Castanea bldg
Woodfin Apts (Consolidated Reality Corp) 15 Woodfin
" Coal Co WF
" High Sch Elk Mt WV Rd

WOODFIN
" M E Ch Burnsville Hill rd
" Realty Co (White S M) (Gooch J F) Elk Mountain rd
Woodford David Z barber Do Drop In Barber Shop r 32 n Ann
Wooding Mark W (Grace) h 188 Cumberland av
Woodley Jno F (Frances L) 1 ⓪ project supt Nat Forestry h 60 Ala av
Woodman Grace sup exten U N C music wk r 301 e Chestnut
" Henry tchr Ashev sch r Ashev sch
*Woodrow Virgil lab r 90 s French Broad av
*Woodruff Carrie cook W R Johnson r 21 Sassafras
" *Eva maid Wm Zimmerman r 123 Mountain
" *Lenora 3 maid h 123 Mountain
" Prudie A (wid J W Woodruff) 1 h 83 Olney rd
*Woods Booker T (Elizabeth) butler Jas Adams 20 Chunns Cove rd
" Chas mach Am Enka Corp r 19 Westwood pl
" Claire opr Beacon Mill r SW
" *Eleanor maid C M English r 139 Eagle
" *Elizabeth (B F) cook Arthur Ambler r 20 Chunns Cove rd
" Ella (wid Maynard) h Burnsville Hill rd
" *Jas (Ida) 1 h 22½ Blanton
" Jas M (Margaret) 2 osteopathic phys h 740 Hendersonville rd Bilt
" *Jessa (Catherine) h 7 Chunns Cove rd
" *Katherine (Mrs J C) r Chunns Cove
" *Martha (Mrs Moses) lndrs U S Vet Hosp r 5 Old Haw Creek rd
" Mary tchr Claxton Sch r 37 Courtland
" Mattie emp Mtn City Ldry r Biltmore N C
" *Moses (Martha) ⓪ h 5 Old Haw Creek rd
" *Stewart shinemn Imperial News Stand r 60 Max
" Thos (Julia) h 10 Carter Apts
" Wm C (Esther) ⓪ mgr Connabeer Motor Co h WV
" Quincy (Claire) 1 opr Beacon Mill h SW
" Wm C prop Jno S Connabeer Mtrs res Weaverville N C
*Woodside Jas (Mary L) 5 baker Collins Bakery Co r 195 s Grove
" Wm (Sarah) 1 h 118 Hill
Woodson Barney N (Lura) 2 mech Connabeer Mtr Co h 15 Oakley pl
" *Baxter (Dorothy) 3 h 32 Campbell
" *Jas student r 36 Jason
" *Loy lab h 23 Madison
" Mary slswn Charles Store r 59 Rankin
" *Mattie cook r 36 Jason
" Samuel (Genevieve) 1 emp Sayles Biltmore Bleacheries r 389 Merrimon av
" *Wallace lab r 36 Jason
" William S (Grace) lab Elec Ice Co h 40 Hill
Woodward Coleman (Amanda) 2 h 85 Circle
" Jacob G phys 307 Flat Iron Bldg h 32 Tremont
" Julius W (Hazel N) slsmn Woodward & Tiernan St Louis h 29 Normandy rd KW
" Kate sten FERA r 199 Forest Hill dr KW
" Katherine L nurse N Von P Schwab r 14 r 14 Ridgewood pl
" Margaret h 184 Lakewood dr KW
" Mattie Mae teacher Grace Sch r 32 Tremont

WOODWARD see WOODARD
Woody Amelia I (wid J H) r 105 Cumberland Cir
" Bros Bakery (Cole and Way Woody) 448 Haywood rd
" Catherine r RD 3 La av
" Chas clk A & P Tea Co r Katherine
" Chas J slsmn r 16 Eddie dr
" Chas M (Evelyn) clk A & P Tea Co r 55 New
" Clara cash Waddell-Sluder-Adams & Co r 221 Pa av
" Cleva (Mrs R V) inspector Guy Poole Dry Cleaners r 60 Elm
" Cole ⓪ (Woody Bros Bakery) r Hazelmill rd
" Cumi slswmn Woody Bros Bakery r Hazelmill rd
" David (Lura) lab Buchanan Gro Sto h SW
" Doyle (Mabel) 1 slsmn Woody Bros Bakery r Hazelmill rd
" Edith (Mrs Joe) r Grove Bilt
" Ellen (wid A P) r Enka
" Flora h 221 Penn av
" Floyd M (Bertha) 2 slsmn Bilt Dairy h 55 New
" Jane (wid S B) r Emma RD 4
" Jean r 74 Conestee
" *Mabel maid 40 Gertrude pl r do
" *Mack sec hand So Ry r 96 Scott
" *Otis (Orentha) 2 h 86½ Eagle
" Pauline r 221 Penn av
" Pink (Goldie) slsmn Wood Bros Bakery r Hazlemill rd
" R Vernon (Cleva) mech Guy Poole Dry Cleaners h 60 Ems
" Robt E (Lila) lab Am Enka Corp h Enka
" *William r 86½ Eagle
" Way (Gertie) 2 ⓪ (Woody Bros Bakery) h Hazelmill rd

WOOLLCOTT PHILIP (Corinne G) 2 pres Morris Plan Bk of Ashev h 23 Buena Vista rd Biltmore Forest
Wooldridge Jean (wid Thos) ⓪ h 114 Montford av
Woolsey Service Sta (W L Leary) 507 Merrimon av
Woolverton Olivia clk Aston Pk Hosp r 67 s French Broad
Woolworth F W Co T G Greene mgr 38-40 Patton av
Wooster Herbert (Edna B) plumbr H W Kindler r Dogwood rd RD 3
Wooten F Edwd (Flora) tr slsmn Sinclair Ref Co h 1 All Souls Crescent Biltmore
" Geo H (Dora) wtchmn Ashev Citizen Times r 141 Swannanoa av
" Geo W (Sadie P) 5 ⓪ spotter Minico Clnrs & Ldry h 37 Lee av Grace
" Guyton E (Bertha) ⓪ 3 h 169 Va av
" Harriet ⓪ clk Dentons Dept Store r 330 Bilt av
" Hortense tchr SW Sch r 37 Lincoln av Biltmore
" Junius student r 921 w Chapel rd Bilt
" Laura (wid M J) ⓪ h 1 Sunrise dr
" Lester H (Sue) 4 ⓪ paper hngr h 921 w Chapel rd
" Ray L (Hortense) 2 h 37 Lincoln av
" Saml L (Jennie L) ⓪ yd condr So Ry h Oak View rd
" Wm (Vina) mach Am Enka Corp h 104½ Belmont av
*Workman Amanda (Daniel) 8 h 62 Poplar
" *Daniel r 62 Poplar
" Effie dist clk U S Geological Survey r 166 Flint
" *Geo (Elizabeth) porter Ashev Pharm h 53 Poplar
" *Jas butler Lyons Lee r 131 Valley
" *Jas (Fronie) 53 Poplar
" *Jas W (Alice) r 131 Valley
" *Laura Mae r 62 Poplar
" *Lydia (wid R) h 24 Velvet
" *Nathaniel r 62 Poplar
" Robt E (Effie) (Workman Poster Service) dist mgr Mutual Benefit Life Ins Co h 166 Flint
Works Henry (Adeline) h 48 Hill
Worley Carl B (Rena) 2 supt of wk WV Transient Center r WV
" Chas M (Elizabeth) 7 ⓪ h 2 Worley pl
" Columbus B 1 (Bing Hts Gro) h Bing Hts

WORLEY
" Dorothy M reeler Am Enka Corp r 98 Montana av
" Earle B (Flora) 1 @ farmer h Pond rd
" Frances (wid Major) 3 h 316 Riverview dr
" Geo E (Estelle) 2 @ h Bing Hts
" H Grady (Nellie D) @ colr Green Bros Furn Co h 719 Center Bilt
" Horace B (Rena B) 2 @ car inspr So Ry Co h 98 Montana av
" Ina sec Dr Smith r 206 Merrimon av
" Jas R (Ina) clk King's Gro Store h 27 F.lton
" Jno (Polly) Oteen Hosp h 98 Liberty (See Page 136)
" Lester (Nellie) 2 h 35 Onteora rd
" Luther (Zona) 3 lab Dementia Lumber Yd (Blk Mtn) h Azalea N C
" Margaret @ waitress Eckerds Drug Store r 1 Worley pl WA
" Mark W (Ethel) 1 @ jan PO h 14 Gash
" Minnie bkpr Blue Ridge Cleaners r 14 Mt Clare av
" Paul L tchr r 43 w Chestnut
" *Perry r 391 s French Broad av
" Philip (Evelyn) 4 h CR RD 4
" Richard C r 43 w Chestnut
" Robt J (Freda L) 2 @ bkpr Williams Brownell Planning Mill Co h 1 Worley pl WA
" Robt J Jr student r 1 Worley pl
" Robt Lee (Fannie) @ bus dr Caro Pr & Lt Co h 43 w Chestnut
" Robt Lee Jr r 43 w Chestnut
Worlick Callie (Mrs G W) weaver Ashev Cotton Mills r 178 w Haywood
" Edwd S (Sue) druggist Ashev Pharm h Bilt
" Garland W (Callie) lab So Ry r 178 e Haywood
" Massie J r Emma RD 4
Wormack Woodrow r 76 Oakwood
Worrell Edith opr Harper Method Shop r Lunsford Apts
Worten Addie (wid D V) r 329 Pearson dr
Worsham Beauford B lawyer 405 Legal Bldg r Leicester
Wortman Wilson F (Marjorie) 3 mech h WV Lillian lab Am Enka Corp r Enka
Worth Bertha r 17 Oak Lane
" Mable r 17 Oak Lane
Worthan Richd J (Naomi)]@ buyer Reynolds Tobacco Co h 200 Kimberly av
" Richd student r 200 Kimberly
Worthington Louise tchr Claxton School r 33 Furman av
*Worthy Addie cook h 11 So Side Apt
" Boyce r 968 w Chapel rd Shiloh
" *Elliott (Lucinda) 2 h 474 s French Broad
" *Grace cook Baston Cage r 123 Black
" *Louise h 968 w Chapel rd Shiloh
" *Nancy (wid W H) @ h 17 Sassafras
" *Perry Lee 2 maid P A Swearngan r s French Broad av
" *Ralph lab r 68 Spruce
Wray Eva opr So Bell Tel Co r 41 e Chestnut

WRAY see **RAE, RAY and REA**
Wrenn Geo (Betty) 1 slsmn Efird r 138 s French Broad av
" Helen (Mrs T M) sten Public Service Bldg r 3 Woodlawn av Apt 4
" Thomas M (Helen) mus h 3 Woodlawn av Apt 4
Wrenshall Chas N (Bright C) @ broker Co-Operative Mtg Co h 21 Edwin pl
" Elizabeth S student re 21 Edwin pl
" Martha L r 21 Edwin pl
Wrennwood The Carrie Doughty mgr 22 Orange
*Wright Abbie (Mrs Julius) cook r 4 Dundee
" A Pern (Edith E) @ linemn Caro Pr & Lt Co h Woodfin av
" A Zebulon (Ellen) @ carp h CR
" Albert M (Anna R) slsmn h 41 Maple Crescent
" *Alice 7 h 243 College
" Alton R plmbr Wright Plmbg & Heating r 172 Brevard rd
" Aron B (Connie) @ farmer h CR
" B Edgar r 134 Pine
" Bessie Mae beauty opr r 23 Warwick pl
" Betsy student r 76 Montview dr
" Bonnie L lndrs Mtn City Ldry r 24 Nelson
" Boice lab Bilt Applchn Hardwoods Inc h Fairview rd
" Bryce spinner Am Enka Corp r CR
" C W (Mildred) clk Fenner & Beam Co r 85 Vance Crescent
" Carl A (Alda M) 3 farmer h 17 Bairds Cove rd
" Casper r 55½ Valley
" Chas dr Teague Mkt r 76 Allen
" Chas H carp L L Merchant Constr Co h Fletcher N C
" Clarence jan River View Ch r Tin Can al
" Clyde (Clara) patrolmn Buncombe Co rural police h CA
" Clyde W (Mildred) cash & bondmn Fenner &Beane h 85 Vance Crescent WA
" Darrell 3 @ dr French Broad Ldry h Candler N C
" Ed pressmn Bilt Press r 26 Starnes av
" Edwd (Hattie) 2 napper Beacon Mfg Co h Swannanoa
" Edwd B (Mantie) mgr Wright Plmbg & Heating h 172 Brevard rd
" Edwin G (Mary) 2 pressmn Biltmore Press r 26 Starnes av
" Edwin N (Alma S) lawyer Tech Bldg h 273 Murdock av
" Emmit F (Merle) 2 spinner Am Enka Corp h Brevard rd
" *Ernest (Annie) 5 porter Shuford Animal Hosp h 98 Southside av
" *Estelle (Luther) cook W F P Coxe r 353 Hendersonville rd
" Eugene (Lillie) 4h Sardis rd
" E B Plmbg & H Co (E B Wright mgr) 227 Haywood rd
" Frances r 76 Allen
" Frank L (Charlotte M) h 155 Hudson
" Fred (Algie) @ h 124 State
" Forest F (Wright Barber Shop) h Candler
" Garland P student r Ridge GP
" Geo H (Irene) 1 @ lawyer Wachovia Bk Bldg h Edgelawn rd
" Geo H Jr student r Edgelawn rd
" *Hamilton r 200 Livingston
" Harold (Thelma) 2 lab h Bing Hts RD 4
" Hattie bk bndr Biltmore Press r 26 Starnes av
" *Henry (So Side Barber Shop) h 190 So Side av
" Herman W (Etta) painter Elk Mountain Cotton Mill h Oak
" Howard R (Jessie) farmer r Ridge GP
" H Edgar presser Abbott Knight Inc r 90 Church
" Irene H student r Edgelawn rd
" Ione student r 315 Montford av
" Jack E (Elsie) 2 clk Am Enka Corp h 6 Westwood pl
" Jas (Sallie) h Brevard rd
" *Jas Jr student r Thurland av
" Jas H (Agnes) @ (Reems Creek Milling Co) h WV
" Jas H Jr miller Reems Creek Milling Co r WV
" Jas M student r 174 Pearson dr
" *Janie cook C A Norburn r Adams av
" Jerry E (Mary) carp h 30 John
" Jessie r 155 Hudson
" Jessie clk The Elite r 60 Starnes
" *John (Minnie) cook Goode's Durg Store r 144 Poplar
" *Jno r 49 Hill

WRIGHT
" John C (Louise) 2 ◎ (Weaverville Feed Store) h WV
" Jno H (Viola) 1 mech A & M Gar h 35 Galax
" Joel W (Pearl) (Smoky Mtn Stages) h 315 Montford av
" *Julius (Abbie) ◎ waiter h 4 Dundee
" *Julius Jr (Jessie) h 2 Dundee
" *Julius Jr (Jessie) h 2 Dundee
" J E carp Ashev Packing Co r Jones
" J Lowe (Mabel V) 5 elec h 220 Va av
" J Nichols (Etter M) farmer h 17 Bairds Cove rd
" Kate h 9 Lynmar
" Lela Mt Mitchell Hosiery Mill r
" *Lewis (Ruth) lab r 163 Valley
" Lewis student 315 Montford av
" Levia D (wid C B) ◎ h 235 Pearson dr
" Lewis G (Irene A) elec Woodfin Realty Co h Elk Mountain rd
" Lola looper Ashev Hos Co r 53 Deaver
" *Lela maid 162 Charlotte r do
" *Luther (Estella) butler W S Radeker h 253 Hdville rd
" Marion A (Jessie L) 2 farmer h Ridge GP
" Margaret A student r 172 Brevard rd
" *Margaret dom r 23 Phifer
" Mary student r SW
" Mary hskpr J F Rockett r 53 Old Haw Creek rd
" Maurice A (Maggie) 1 carp h 155 Orteora rd
" Nannie E (wid A J) nurse Oteen Hosp h 76 Allen
" *Nathan (Ernestine) h 67 Circle
" Nellie binder Biltmore Press r 216 Starnes av
" *Ola (wid Jno) r 67 Circle
" Palmer B (Caroline) mech r 30 John
" Paul (Annabel) 1 waiter Geo Vanderbilt Hotel h 186 Pine
" Pern linemn Caro Pr & Lt Co r
" Perry student r Bing Hts RD 4
" Richd (Carrie) police Bilt Est h 65 State
" Richd W (Carrie) patrolmn Biltmore Est r 65 State
" Robt H (Annie) contr h WV
" Robt L (Mary M) 1 aud h 23 Ramoth rd
" Saml C (Mary) 3 ◎ h 61 Lincoln av
" Sarah E r WV
" *Sinco bellmn Ashev Bilt Hotel h 45 Blanton
" Stanley H (Teresa) 1 civ eng h 76 Montview d
" Sue r CR
" Taft B (Jean) 1 dr Moores Taxi Co r 65 Charlotte
" Thos (Lois) pntr h 3 Marigold av Bilt
" Thos W student r 174 Pearson dr
" Vernon L (Grace) 3 dr A & P Tea Co h 58½ Swannanoa av
" *Virgil 2 brakmn So Ry h 200 Livingston
" Virginia A r Edgelawn rd
" Wallace (Helen A) 1 real est and ins agt Tec bldg h Chunns Cove

WWNC Broadcasting Station (see Citizen Broadcasting Co)
" Walter r 165 Broadway
" *Wm (Bertha) 1 r 9 Chunns Cove rd
" Wm A student r 174 Pearson dr
" Wm C (Dillia M) 1 painter h 810 Reed Bilt
" Wm W (Bessie) 2 ◎ furn slsmn h 174 Mont av
" W Cecil (Georgia) 6 h 31 Burton

Wyant Robert student r 85 Vermont
Wyant Fred A (Marie) mach Am Enka Corp h 85 Vermont
" Jack student r 85 Vermont
Wyatt Ben F (Ethel) 3 Produce 125 N Lexington
" Christine H student r 3 off Beaverdam rd
" Clarence h 261 Cumberland
" Furman (Rosa) ◎ h 4 Ormond av
" Gorman r 261 Cumberland av
" Harry (Essie) ◎ elec Buncombe Co Ct Hse h Emma NC
" J Harry (Essie) ◎ electrn Co Ct Hse h Emma RFD 4
" J Truman (Rose S) (W Ashev Gro) h Ormand av
" Jno farmer r CRG RFD 4
" Jno A r Emma RFD 4
" Lawrence lab FERA r 14 Laurel Loop
" Lelia (Mrs Arthur) clk The Racket Store r Woodfin NC
" Marion (Mary) dr Ed Atkinson Coal Co h 84 Forest Hill dr
" Pleasant C (Effie) 2 agt Metropolitan Life Ins Co h 261 Cumberland av
" *Robt (Roxie) (Jolly Cab Cafe) h 140 Pine
" Robt L (Amie S) 1 pastor Beaverdam Bapt Ch h 3 off Beaverdam rd
" Thos F (Kate H) 2 clk Gulf Refining Co h 192 Forest Hill dr K W
" William 1 ydmn Ed Atkinson Coal Co r w Chapel rd
" Woodward S (Mattie) 1 ◎ dr Beaumont Furniture Co Woodfin RFD
Wynn Geneva student r 16 Harrison
" Mary E aud Geo Vanderbilt Hotel 19 Colonial
" Maude (Mrs) sorter Mtn City Ldry h 16 Harrison
" *May (wid S) 1 ◎ r 1 McKinley av
" *Will (Ida) r 66 Eagle
Wynne Jas (Gertrude) 2 dairymn h Dryman Mt rd RFD 4
" Maude emp Mtn City Ldry r 16 Harrison
" Oscar J (Evelyn) 2 mgr A & P h 19 Conestee pl
Y M C A Hubert C Jarvis pres E E Wheeler op A G Barnett treas Thos B Black recording sec 2 Woodfin (See Page 64)
*Y M I F H Harris sec Eagle cor s Market
*Z M I Drug Store (F H Harris) 29 Eagle
Y W C A Frances Hull gen sec gen administration bldg 13 Grove
*Y W C A (Phyllis Wheatley Branch) Adela F Russin gen sec 270-272 College
Yake Glenn E (Jessie) ◎ jewlr Harrison Jewelry Co h 71 Sand Hill rd
Zancey Lucille tchr Grove Park Sch & So Work Shop 6 Garden Terrace
" Natl A (Bertha) h 6 Garden Ter
" Sadie r 6 Garden Ter
Yancy Ruth (Ruths Beauty Shop) r 22 Orange
Yarboro James E (Mary S) mgr Car Tobacco Warehse h 9 Commodore Apts
Yarborough Arthur (Lula) 1 h 93 Mt Clare av
" Bessie 3 1 Middlemount av
" *Clayton chauf r 39 Gudger
" Elsie 2 smstrs h 7 Brook Bilt
" Floye M (wid T H) 2 r 21 Hayes
" Geo printer Am Enka Corp a Middlemount av
" Helen r 7 Brook Bilt
" *Laverne nurse r Enka
" Marie cash Imperial Theater
" Mark (Pearl) printer Ashev Citizen Times r 17 Brucemont Cir
" Sybil H pub sten W D Tracey Co r 820 Haywood rd
Yarbough Herman R (Virginia) 2 metal wkr Am Enka Corp r 18 Lanning
" Ronald R metal wkr Am Enka Corp r 18 Lanning
" Wm E (Ora) 3 h CR
Yard E E arct Am Enka Corp r 120 Homstead rd
Yarrow Madeine 2 h 111 e Chestnut
Yarn Shop (The) (hooked rugs) Geo Vanderbilt Hotel
Yauberry Curtis 1 lab William Brownell Planing Mill h Brooklyn rd Bilt
Yeager Anson B cash Life & Casualty Ins Co of Tenn r Y M C A

YEAGER
" Hilda M asst cash Car Ind Bank r 54 w Chestnut
" Marie (Mrs Nicholas D) smstrs Yeager Tailor Shop r 54 w Chestnut
" Nicholas D (Marie) ⓪ (Yeager Tailor Shop) h 54 w Chestnut
YEAGER TAILOR SHOP (N D Yeager) 27½ Patton av
Yelock Celia (E W) 2 h 12½ Fair
Yellow Front Groc (Annie L Linn) 275 Asheland
Yelverton Clyde nurse r 73 Merrimon av
Yoder Donnie r 21 Atkinson
" Frances r 182 Haywood
" John (Christine) 3 tr dr h 31 Atkinson
" Lucy r 21 Atkinson
" Ray r 21 Atkinson
" Robt (Alice) 1 carp h 21 Atkinson
YORK ARTHUR A (Virginia) 1 ⓪ pres Arthur A York & Co h 173 Forest Hill Drive
YORK ARTHUR A & CO (A A York) Miles bldg tel 166
" Arthur L 1 ⓪ ins agt h 77 Robindale av
" Fred B (Hixie) U S dep marsh Fed bldg h 2 Liberty Apts
" Floyd mess Goodes Drug Store r 298 Asheland av
" J A (Marjorie) emp Bilt Cleaners r 9 Ridge rd
" J Frank (Elizabeth) 1 dr So Trans Co r 915 w Chapel rd Bilt
" Law delmn Grove Park Phar r 298 Asheland av
" Lura (wid J M) r 915 w Chapel rd
" R Farlan (Annie) dr Citizens Trans Co h 298 Asheland av
" Wm appr Economy Shoe Store r 349 Haywood rd
Yost Alice H (wid M A) r WV
" Leland L (Helen) 1 lawyer h 13 Farrwood av
" Marion F (Lucille) ⓪ 1 Carrier P O h WV
" Wm M acct r WV
*Young A C (Willie May) 1 lab r 40 Max
" Agnes lab Ashev Mica Co r 10 All Souls Cres Bilt
" Alice ⓪ r 59 Fenner av
" *Anna Bell cook r 77 Gudger
" Annie (wid G W) ⓪ (boarding hse) h
" Arthur (Glenna M) prntr h 110 Haywood
" *Arthur (Sallie) 5 h 77 Gudger
" *Beatrice maid r 131 Blanton
" Bertha sec Public Health Serv r 42 Woodvale
" *Bessie E F cook r 35 w Chestnut
" Bessie 4 r CR
" Blake W student r 131 Euclid av
" Blanche (Guy) reeler Am Enka Corp r CR
" *Beulah (Clarence) 1 r 128 Fair
" Camilla E sten Ashev Post Card Co r 18 Fairway dr
" *Carolyn r 24 Short
" *Catherine (wid Henry) r 33 Congress
" Cecil C mgr Paramount Theater r 18 Fairway dr
" *Celia r 23 Crescent
Young Charlotte tchr r 15 Johnson rd
" C Edwd (Dora) 1 (Young's Market) h 707 Haywood rd
" Chas student r Enka
" Chas R (Laura) 5 mech Am Enka Corp h Enka
" Cicero F (Ina) 2 butcher h 1 Johnson dr
" *Clarence (Hattie) 2 water tender So Ry h 31 Gaston
" Clarence J (Eva) 2 ⓪ clk So Ry h 85 Penn av
" *Clara (Geo) maid C C Mullinax r 15 Clemon
" Clyde W (Roxie I) 1 ⓪ (Young's Grocery) h Carter
" Cora L (wid L H) 1 h 47 Vance
" David S (Bronalee) h CR
" Don C (Zelma) ⓪ lawyer 323-326 Legal Bldg h 203 Bucemont Cir
" *Donald (Mamie) porter h 125 Gudger
" Donald W (Mabel G) acct r 137 s French Broad
" E Ray (Margaret) 1 asst mgr So Oil Co Store h 115 Va av
" *Eddie (Mamie) 2 r 25 Grail
" *Edgar F (Bessie) ⓪ barber Bowman's Barber Shop r 35 w Chestnut
" Edna r 11 Brook Bilt
" *Edwd F barber r West Chestnut
" *Edwd lab r 77 Gudger
" *Edwd W (Minnie) cook S&W Cafetertia 39 Ralph
" Elizabeth student r Stratford rd
" *Ella (wid Jas) r 502 Depot
" Elsie r 17 Oakdale av
" Elsie h 4 Swan Bilt
" *Embry (Lillie) 5 dr Ashev Trans & Storge Co h 125 Broad
" *Emily (Mrs Robt) tchr r 35 w Chestnut
" Emma (wid D) dom 19 Russell av r do
" Eugene G (Kate) 1 dep clk superior Ct h 29 Brevard rd
" Euphenia ⓪ (wid J L) h CR
" Eva E (wid James) ⓪ h 166 s French Broad av
" *Evelyn maid r 55 Circle
" Evelyn student r Emma RD 4
" *Fannie ⓪ mgr Boston Cafe r 50 Gaston
" *Fannie r 28 Crescent
" Fred A (Janie) 3 mech h 20 w Haywood
" Fred R (Allie G) h 18 Fairway dr
" G Bascombe (Mae M) agt Life & Casualty Ins Co h 3 Dunwell Apts
" G Clayton (Marie) 1 ⓪—tel 4418 firmn Sta No 5 Ashev Fire Dept h 185 Bartlette
" Gaither B 1 agt Life & Casualty Ins Co of Tenn h 3 Dunwell Apts WA
" Gay W (Margaret W) 3 ⓪ slsmn Coca Cola Btlg Co res Juno N C
" Gayle (Ruth) foremn Ashev Mica Co h 51 Furman av
" *Geo r 109 Valley
" *Geo (Clara) lab Co Water Line r 15 Clemmons
" *Geo jan Caro Jewelry Co r 109 Valley
" Geo C firemn AFD—tel 4418
" Geo D (Winnie) 2 ⓪ emp mgr Beacon Mfg Co r SW
" Geo S (Flossie) ⓪ firmn Sayles Bleachery h 37 Old Haw Creek rd
" Geo S (Lois) 1 dr Atlantic Greyhound Lines h 127 Euclid av
" Gertrude L r Wash av
" Grace hostess Creightons Restr r 9 Sabel Apts
" Grover C (Lorena) 1 jan Bilt Dairy Farms h 1 Brook Bilt
" Guy (Blanche) lab Am Enka Corp r CR
" H B (Marjorie) (Buncombe Co Ct Hse Soda Fountain) h 57 New
" Hamilton D clk J H Young Grocery Store r Elk Mountain rd
" Harold H bkpr Nat Casket Co r 2 Aston
" *Hattie (Mrs Clarence) nurse r 31 Gaston
" *Hattie dom r 30 Campbell
" Harold H bkpr Nat Casket Co r 45 Church
" Harley R vp Bilt Applchn Hardwoods Inc h Onteora rd
" *Helen hlpr Claxton Sch Lunch Room r 82 Pine
" *Henry (Lizzie) 1 lab r 91 Clingman av
" Herbert B formn Ashev Mica Corp h 83 Washington rd
" Herbert J slsmn r 36 Hiawassee
" Hildred K ⓪ h 166 Macon
" Howell student r 1 Johnson dr
" Hubert H (Hattie) 1 ⓪ h CR
" Hyman tr dr r Wash av

YOUNG
" Ida (wid J B) r 88 Ivanhoe
" *Jas (Mary) lab r 15 Latta
" *Jas (Dessie) 1 lab Am Enka Corp h 114 Eagle
" *Jas r Co Home
" *Jas B (Isabel) ◎ h 31 Hildebrand
" *Jas W (Cora) 1 ◎ janitor h 118 Burton av
" Jepthie dr Collines Baking Co r 52 Orchard
" Jesse r Emma RD 4
" *Johnnie (Ola) lab r 15 Velvet
" Jno (Julia) jan h 42 Water
" John C (Susan) 2 ◎ phys 231 Arcade Bldg h Fairway dr Beverly Hills
" Jos student r 20 w Haywood
" Jos A (Eva) meat ctr h 144 Coleman av
" Janet student r 349 Kimberly
" Jos G mt cutter Mullinax Gro Store h 71 Magnolia
" Jos H (Mary L) 2 mgr Dixie Store No 57 h Monte Vista rd
" J G butcher C C Mullinax Gro r 71 Magnolia
" J Henry (Carrie E) 5 ◎ (J H Young Grocery Store) h elk Mountain rd
" *Julia Mae r 128 Fair
" Kate (wid H V) h 36 Hiawassee
" Kate M 1 slswn Henderson Jewelry Store r Forest Hill dr Kworth
" Katherine r 67 Mt Clare av
" L A pullman Condr r 1 Pisgah Apts
" L Roy (Anne May) 1 agt Metropolitan Life Ins Co h 21 Princeton dr
" Lacey tchr Emma Sch r 1 Johnson dr
" Latt R lab Ashev Mica Co h 10 All Souls Cres Bilt
" *Laura (wid Jno) ◎ (Young Rooming House) h 103 Valley
" Leona ◎ h 15 Johnson rd
" *Leroy baker r 77 Gudger
" Lillian tchr Woodfin Grammar Sch RD 4
" Lloyd r 20 w Hagwood
" Lois h 92 Sabel Apts
" Mamilla E sten Ashev Post Card Co r 66 Montview dr
" Marcella (wid Z T) r 52 Orchard
" Margaret hskpr r SW
" Margaret K student r 131 Euclid av
" Marguerite r 36 Hiawassee
" *Marjorie tchr Stephens Lee High Sch r 72 Madison av
" *Martha (wid J H) 1 meat ctr Gov Meat Cannery h 12 Sasafras
" Mary r 41 Maxwell
" Mary r 130 Poplar
" Mary (wid D M) 1 r 83 Washington rd
" Mary Elizabeth student r 9 Sabel Apts
" Mary Vance ◎ h 42 Woodvale

YOUNG MEN'S CHRISTIAN ASSOCIATION D W Glover gen sec ofc 2 Woodfin (see Page 64)
" Mildred E r Wash av
" Morgan (Bertha) 1 ◎ mech h 21 Wanoca av
" *Murry lab r 33 Hildebrand
" Norman F (Elizabeth) 1 slsmn T C Smith Co h 7 Scott Apts
" O Frank (Myra) 1 ◎ clerk Ry M S h 39 Blue Ridge av
" Paul r 83 w Chestnut
" Paula E clk S H Kress & Co r 197 Penn av
" R Gainey (Elora) 1 clk Felmet Bros h 131 Euclid av
" Ralph L (Ida B) 3 slsmn French Broad Ldry h 88 Ivanhoe
" Ray (Margaret) 1 asst mgr So Oil Stoves Inc h 115 Virginia av W Ashev
" Rema C student r 203 Brucemont Cir
" Richd E (Margaret) 1 ◎ sec treas mgr Eckerds Drug Store Inc h Stradford rd Lakeview pk
" Robt night watchmn Frank Silverman h SW
" *Robt waiter r 223 Asheland av
" *Robt (Emily) butler r 35 W Chestnut
" Robt E student r 131 Euclid av
" Robt F (Rheba M) 4 ◎ farmer h Wash av
" *Rosa 2 r 70 Adams
" Rosalee r 36 Water
" *Rosie cook r 6 Woodride pl
" Roy B student r Wash av
" Roy H (Mary) 4 colr Bradfords Furn Sto h 192 Broadway
" Ruth (wid) 2 sorter Am Enka Corp r 55 State
" S Kelse (Elizabeth) 1 ◎ mech h Emma RD 4
" S Marion (Minnie) ◎ h 41 Old Haw Creek rd
" *Sallie (Mrs A Y) r 77 Gudger
" *Saml orderly Aston Pk Hosp
" Sand B (Argie) ◎ 2 slsmn Farmers Federation h 112 Hudson
" *Sarah r 52 Buffalo
" *Stiles R (Pearl) 1 r 12 Ralph
" T McFarland ptrlmn Plce Dept City Pkt Bldg r
" T Perry (Stella L) (Youngs Tailor Shop) h 65 Gracelynn rd

Gracelyn rd
" Thos F pharm Eckerds Drug Sto r 92 Central av
" Thos P (Gwendolyn) 4 ◎ (Young Bros) h Burnsville Hill rd
" Walter (Janie) 1 lab h 56 Clemmons
" *Walter L (Carrie) 1 ◎ pastor St Mark Meth Ch h 52 Buffalo
" *Wm (Eleanore) waiter r 27 Hildebrand
" Wm A (Alice) 4 mt ctr Manleys Mkt 24 Lanvale av
" Wm C (Sarah) 2 spinner Am Enka Corp h 31 Salola
" Wm F (Dorothy) (Young Serv Sta) r 43 Grove
" Wm F (Jean A) ◎ lab emp mgr Am Enka Corp h 10 Pinellas
*Young Wm J r 58 Eagle
" Winnie (Mrs Geo) 2 clk P O r SW
" *Jack butler Nolan K Hunnicutt r 119 s Grove
" Zeb W h 197 Pennsylvania av
Youngs Wm H W (Helen) major U S Army h 349 Kimberly
Young's Grocery (J H Young) (Clyde Young) Elk Mountain rd
" Market Youngs C E 707 Haywood rd
" Tailor Shop (T P Young) 60½ Patton av
Youngblood Burgoyne (Youngblood Mtr Co) r 52 Shady Oak dr Bilt
" Jewel checking clk Bon Marche r 52 Sahdy Oak dr Bilt
" Mtr Co (T R Youngblood) 801 Biltmore av tel 653
Younginer Barbara tchr r 91 Elizabeth
" Glenn P (Sophia) 2 postal clerk So Ry r 91 Elizabeth
YOUNGINER HUBERT R (Ruth) 3 mgr printing dept Ownbey-Talman Inc 42 Birch
Younginer Janneth student r 91 Elizabeth
" Mildred r 91 Elizabeth
Yount Adrian A (Amy) slsmn Ashev Army Sto h 3 Anandale Apts
" Cora ◎ h WV
" Jacob A (Emma) firemn Car Inds Bnk h 29 Chunns Cone rd
" Jas M r 29 Chunns Cove rd
" Margaret tchr WV High Sch r WV

YOUNT
" Virginia r 27 Chunns Cove rd
Your Barber Shop Garrison G Rector mgr 526 Haywood rd
Yow Alex B (Catherine) 1 ◎ agt opr Azales Sta h Black Mtn rd
" La Rue (wid P E) 1 opr So Bell Tel & Tel Co r 1222 Haywood rd
" Wm H (Reba) 1 ◎ agt Otis Elevator Co Inc h 18 Lookout dr
Zachary D Wood (Essie) barber h 2 Oak Grove Apts
" Elbert M (Mable) 1 dispr So Ry h 1 Fairfax Apt
" Estora (Mrs D W) slswn Lerner Shop r 32 n Ann Oak Grove Apts
" Ins Agcy Flat Iron Bldg
" Kannie (wid Wade) 2 r 54 Woodlawn av
" J Robt (Bessie) flagmn So Ry Co r 222 s French Broad av
" Leona (wid F W r 11 Pearl
" Nell K (Mrs Raymond) sec Louise M Ingersoll r 193 Courtland Pl
" Raymond (Nell K) 4 mech h 193 Courtland pl
" Raymond Jr mess W U Tel Co r 193 Courtland pl
" Ruby L r 54 Woodlawn av
" Virginia clk Lerners Shop r 193 Courtland pl
Zachly Elmer (Mabel) 1 dispr So Ry h 4 Fairfax av
ZAGEIR COLEMAN (Helen) ◎ (The Man Store) h 56 Maney av
" Phil (Dorris) ◎ clk Man's Store h 129 Evelyn pl
Zande Luigi (Caroline) 2 bldg inspr Am Enka Corp h 156 Hillside
*Zeigler Douglas (Daisy) 1 lab h 4 Brick
Zellner Alva lab Am Enka Corp r Enka
Zephyr Hill Sanitarium (W I Abernathy supt) 216 Woodlawn rd WA
Zeuner Matilda E chief dietician U S Vet Hosp No 60 r do
Zibelie Chas H (Lula) 2 acct Am Enka Corp h 4 Belvidere Apts
Zieman Sophie nurse r 93 Forest Hill dr KW
Zimmerman Chas St V (Lucy A) ◎ phys 42 Hollywood h do
" Chas r 128 Flint
" Frank student r 128 Flint
" Fred W (Cordie) ◎ butcher Ashev Packing Co h 18 Burns pl
" Fritz (Berthe) ◎ (Ashev Packing Co) r 18 Burns pl
" Katherine student r 123 Asheland av
" Jno O (Donie L) 6 lab So Ry h 35 Ora
" Jos H (Cremona Violin Shop) r Tech Bldg
" Margaret bkpr Dentons Dept Store r 128 Flint
" Mary D student r 123 Asheland av
" Ophelia K (wid C L) bkpr M & M Body & Radiator Wks r 123 Asheland av
" Richd H (Myrtle) 1 lab Ashev Packing Co r 516 Westwood pl
" Wm H (Florence) Cert Pub Accnt Arcade Bldg h 128 Flint
" Wm H Jr mus WWNC r 128 Flint
Zendel M Kellar (Minnie) (Pig-in-Pen Bar-B-Q) h 66 Lanvale av
Zintz Henry (Dora) 4 h Leicester rd RD 4
Zollar Bertie slswn Efirds Dept Store r 100 Central av
Zozo Peter (Bessie) (P & G Lunch) r SW
Zurburd Wm H (Rose) ◎ mach So Ry h Cumberland av
Zyne Ellis student r 37 Courtland av
" Evelyn r 37 Courtland av

BALDWIN'S AND ADVOCATE'S

ASHEVILLE

NORTH CAROLINA

Householders' Directory

AND

Telephone Street Guide

1935

Containing the names and locations of all streets, alphabetically arranged, with the names of householders as they appear upon each street, together with the phone number at each house.

COPYRIGHT 1935 BY ROBERT MORTON BALDWIN

ACADEMY—Biltmore Hts S Bilt
—— Christian Alliance Tab
807 Fisher L L
(**Calaniss begins**)
808 Edwards Bryson
811 O'Brien C A—7917-W

ADAMS—s from 54 Bartlett
16 *Powers G W—7255-J
23 *Render D R
25 *Carr E B
29 *Cole J C—7124-M
33 *Fuller A F
37 *Tolbert W C
39 *Brown L E ⓪—2365
42 *Williams W J
44 *Robinson Essie ⓪
50 *Shelton N G—3168
51 Vacant
55 *Moore T M ⓪
57 *King E B—7386
66 *Washington E C
70 *Jefferson A B—7255-W
72 Logan J V—7124-J
—— Arrowood J R
—— Fisher C C
—— Gregg G H
—— Moneyham E W ⓪
—— Reese W H
—— Rogers W S ⓪
—— Whiteside W B
—— Wilson S B

ADAMS HILL—(RD 4) a suburb w of Bingham Hts

ALABAMA AV—w from Aylmer av 3 s of Haywood rd W Ashev
2 Reed H H ⓪
2½ Gospel Hall
5 Smathers C S ⓪—5940-J
10 Lance B W
53 Mondozzi Genaro ⓪
56 Cook W R ⓪
(**Mich av intersects**)
60 Woodley J F ⓪
64 Arrwood M W ⓪—4765-R
66 Vacant
70 Dickerson J N
96 Seay J F
97 Meadows C W ⓪—4765-M
98 Williams C B ⓪
99 Ballew R J
109 Plemmons L N ⓪
110 Ownbey L V—2009-J
112 Bane C E ⓪
113 Randolph J F
117 Hensley R L
128 Ingle Reynolds
129 Greenwood J G—2655

ALBEMARLE PK—a residential section s e of Charlotte nr Edwin pl
"Crows Nest"
—— Jones Mary L—2783-J
"Daffodil Cottage"
—— Carlberg Sven
"Hollyhock Cottage"
—— Duckett R G—1637-W
"Larkspur Cottage"
—— Edwards Katherine R —1581-J
"Marigold Cottage"
—— Garvey H C—3592-W
"Milfoil Cottage"
—— Wilson Alda ⓪—1229-J
"Opossum Trot Cottage"
—— Good F E—3266
"Pine Tree Cottage"
—— Vanderhoof A H—1338
"Ravensnest Cottage"
—— Vacant
"Rosebank Cottage"
—— Fisher W P—3082
"Shamrock Cottage"
—— Vacant
"Wildfill Cottage"
—— Gunn R C
"Willow Cottage"
—— Cooke Ray
—— Ramsey S C ⓪—848

ALBEMARLE RD—n from 21 Baird s e of Charlotte
10 Clarke C D—4338-W
(**Baird intersects**)
14 Fisher R W—767
16 Wallen W C 2885
18 Pipes L L
20 Stafford J F
22 Hall E R—3699-W
27 Cooke Geo ⓪—467
36 Bolinger C E
(**Blair ends**)
42 Hinkle Mary A ⓪—2713
43 Brandl J A
50 Williams J M ⓪—1637-J
54 Maiwurm W J—4205-W
69 *Dooley W M
76 *Bowman J W—⓪

ALICE—(formerly New) e from Hendersonville rd a blk, thence n e to Shiloh rd

ALICE—(Bilt)
—— Taylor Alice—Ⓞ

ALL SOULS CRESCENT—s w from Brook to Hendersonville rd thence n to Lodge Bilt
1 Jennings J T
2 Sutphin M D
3 Clay H E
4 Grant H E
(**Boston Wy begins**)
5 Miller D C
6 Winn W C—6277
7 McClain L T
8 Hall Lula
9 Maxwell J A
10 Young L R
11 Lipe J C—5120-W
(**Angle intersects**)
12 Lipe Sara A—5120-J
14 Bryson J W
15 McGeachey W A—4999-J
16 Reynolds P H—6147
(**Hendersonville rd intersects**)
17 Vandervort H E
18 Carlton E E
20 Merrill Saml—6753-M
21 Brown Elmo L Ⓞ—521-J
38 Rowe W F—521-W
40 Jarrett S J

ALLEN—s from 530 Haywood rd W Ashev
7 Ledford Fred
11 Hoeckel Ernest
19 Dermid J D—Ⓞ
21 Gilliam Virginia
28 Duckett R L—Ⓞ
29 Plemmons R L
33 Bryson Jane Ⓞ—2912-J
49 Daniel W H
(**Penn Av intersects**)
58 Turner L W Ⓞ—5044-W
62 Lyle V M Ⓞ—5044-J
76 Wright Nannie E
77 Capps J W
80 Smith P H

ALLINE—n and s from Ella
52 Robinson R K Ⓞ—2491

AMBLER RD—n from Black Mtn rd
13 Lehmann H H Ⓞ—1963-R
15 Springer F C Ⓞ—5411-W
17 Miller W M Ⓞ—5411-R
19 Ambler Hts San
—— Fair J O

AMBOY RD—w from Carrier Bridge along French Broad River to Brevard rd W Ashev
1 McHone Joshua
2½ Brackett A L Ⓞ
4 Murray Harriet
6 Hunt G B Ⓞ
—— Herring R T
(**Fairfax ends**)

ANANDALE AV—e from Merrimon av n of Hillside
12 Risser E D—4798-J
16 Witherspoon J H 1402-M
18 Thompson Emma Ⓞ—1402-J
20 Gunn R C
26 Henrietta Apts

Apts—
1 Cole A B—4919-J
2 Lewis J W
3 Westall Florence
4 Gillespie A B
6 Hampton W C
7 Bridges J D—8064-R
8 Vacant
9 Turbyfield J H
Anandale av continued
(**Henrietta begins**)
36 Wood Margaret Ⓞ
39 Bishop I P—454-W
(**Robindale av begins**)
40 Sprouse R L
41 Shepherd F G—4986-J
(**Julia begins**)
50 Harris J M
56 Rhodes L A—4986-W
57 Jordan F M Ⓞ 798
58 Chenoweth J W Ⓞ—7061-J
58½ Brown M K
59 Tiddy Frank—3895-J
60 Harris W D Ⓞ
60½ Harris Josephine
61 Vacant
62 Hull E S Ⓞ—3999-J
63 Bond Joy Ⓞ—8053-W
64 Dindinger N R 4639
65 Eller E E Ⓞ—4517
67 Anandale Apts

Apts—
1 Spears R D
2 Nicholson Gertrude
3 Yount A A
4 Taylor Eugene
Anandale ave continued
68 Vacant
69 Brown C R Ⓞ—6448-J
76 Morgan E A
78 Farr R W
80 Adams Katherine Ⓞ—2338
81 Kuykendall W M—6503-W
82 Teague W L—4591-W
86 Rogers J H—6779-R
87 King G C
(**Washington rd ends**)
90 Robinson L F—2672
(**Linden ends**)
97 Lindsey J H Ⓞ
103 Osborne B M—4591-J
107 Huntsman W T
110 Hodgkins Lillian Ⓞ—1620
111 Richie F L 4461
(**Cornelia ends**)
114 Moore F C Ⓞ
118 Robertson Sallie—397-J
121 King R R
124 Copeland A H
125 Whitfield H M Ⓞ
128 Presley Ella Ⓞ
132 Shaup V D
133 Vacant
135 Vacant
136 Larson Minnie Ⓞ
137 Allison E B Ⓞ—6953-W

ANGLE—e from Swan to All Souls Crescent Bilt
—— All Souls Episcopal ch
2 Dann Arnold—2483-R
3 Littleford Emma—4848-W
5 Ward Mary—6413-W
(**All Souls Crescent intersects**)
12 Like Nancy S—5120-J

ANN—n and s from Patton av 2 w of French Broad av
(**Going north**)
3 Carter R E
17 Williams Kitty Ⓞ
19 Garren A C
23 Johnson P R
27 Baldwin CL Ⓞ—2139-J
28 Grant Stella
31 Lunsford E G—2616-J
32 Oak Grove Apts

Apts—
1 Sluder CA—7354-J
2 Zachary D W
3 Anderson W C—6983
4 Walter H E
4 Walters P
N Ann continued
34 Carter Roy
38 Ballew I J
39 Eller Delcie Ⓞ
45 Smith H D
(**Going south**)
10 Vacant
(**Patton av intersects**)
12 Vacant
16 Garrison F L
17 Lunsford E G
20 Hern Nannie—509
21 Powell J B Ⓞ—5911-W
—— Reid D W Ⓞ
28 Fisher J R
56 Smith J A
58 McCoy Ellen
60 Vacant
62 Webb H T
62½ Sams G E

ANNIE—n and s from Hazel rd 1 w of Westwood pl W Ashev
17 Warren O L
18 Reynolds Chas
19 Jones L M
20 McDairy Grady Ⓞ
49 Anders H C Ⓞ
52 Ferguson C D
56 Brown J U Ⓞ
59 Birmingham E B
—— Mathews O A

ARBORVALE RD—(formerly Pisgah av) s from Courtland av w of Montford av
2 Pearlman Bonnie Ⓞ—2598-W
4 Goldstein Jacob—3750-J
8 Michalove Isaac Ⓞ
10 Walker C A Ⓞ—839-W
11 Frazier Lila—1761-R
17 Olive H J—6466-W
19 Nichols Cornelia L—5521
—— Burgin A P
21 Creasman C E
22 Vacant
26 Vacant
27 Manchester F A—6385-W
28 Vacant
29 Moore Anna M Ⓞ—1360-W
31 Brown R P—6385-J
37 Vacant

ARCO RD—e in a circle from Haw Creek rd back to same, then s to Governors View rd 1 mi e of Tunell rd
1 Farrell F T Ⓞ
2 Creasman A M
3 Nye S N—5782-J
4 Carscaddon Clyde Ⓞ—6872-W
5 Sumner H L Ⓞ—6752-R
6 Bartlett W B

ARCO RD—Continued
7 Adams W F
8 White O S ⓪
9 Burgess C E
10 Moore Pauline S ⓪
12 Courtney A P
14 Epley C L ⓪—6752-M
16 McCall P V ⓪

ARDEN RD—n from Castle Windsor rd Forest Hill
11 Forest Hill Inn
12 Houston Wm ⓪—1156-W
14 Lee J S ⓪—2571-R
16 Trolson W M
26 Cole J C ⓪—3884-J
28 Terry P R ⓪—1510
44 Cooper W F—494
50 Hill D W ⓪—3640
56 Davis C S Jr ⓪—3817-W

ARDMORE—(formerly Maple) e from Hendersonville rd 2 s Cornell
—— Halford P D

ARDOYNE PLACE—n from Midland dr L V P
—— Halford P W
—— Wallace Emory ⓪
—— West W W

ARGYLE LANE—n from 441 Haywood rd W Ashev
21 *Jackson Thos ⓪
29 Jackson C
33 *Lowery J W ⓪
37 *Austin Lucy
41 *Funderburk F D
43 *Dixon J N ⓪
45 *Hamilton J H
47 *Wilson Rosa
53 *King Martha
57 *Maxwell J M ⓪
58 *Cooper Adam
58½ *Bowman L A
69 *Marbels J J
70 *Williams H G
73 *Watkins Ida ⓪
77 *Hall G N
81 *Hamilton O K
83 *Penland H P
87 *Glenn T L ⓪

ARLINGTON—e from 59 Charlotte
6 Green Wells ⓪—2609-W
11 Vacant
14 Cox Norma—3049-W
15 Lettman Chas
16 Bell C C—1307-J
17 Whitaker J E ⓪—5703-W
18 Stockinger Joanna
19 Cooper E G—2492-M
Harrill H F—4239
Patterson C W Jr
21 Scherr Max ⓪—1793-W
22 Arnold E A—1309-J
23 Darrough T K ⓪—4026-W
24 Ray B T ⓪
34 Pearson W H
35 Myers F L
37 Davis Cora
Thorpe C D—2109-W
38 Crawford Guy ⓪—3320-R
40 Williams R H ⓪—684-W
43 Lipe Jennie—5703-J
46 Hardin Wm
51 Vacant
52 Grady N H ⓪—2609-J
53 Boyd W F—1210-W
58 Pool Ellen ⓪—1490
59 Cravery Jos—1603
60 Thomas G C
(Furman av intersects)
70 Walters Fannie C ⓪—2392-W
72 Clarke Gail B
74 Denny Carrie R ⓪—8024
76 Rymer Leona ⓪—6390-J
78 Cole J D ⓪—6390-W
80 Hayes J G P—458-J
81 Dial Ada
82 Connor S M ⓪—2212-W
83 Vacant
85 Holzclaw H R
87 Hayes C L—4115-W
89 Durner A J ⓪
(Hollywood ends)
112 McCormick S F—1701-M
114 Hill F H ⓪—7352
115 Jones J E—2249

ARLINGTON CIR—Kenilworth (see Plymouth Cir)

ARTHUR RD—n from Ashev Sch rd Malvern Hills

ASHELAND AV—s from 100 Patton av
23 Randall E R ⓪—810
(Patton av intersects)
25 Cut Rate Prtg Co
Terhune C G—4306-W
29 Smith Lena—8059-W
33 Wolfe P W
(Aston ends)
50 Mayo Blanche
51 Jamison D E
53 Long J P
54 Boyd E T
55 Grimes C P
56 Bolter Berniece E
58 Weaver Minnie
59 Buchanan Leona ⓪—4988
62 Shotwell L T
63 Pinkerton Cora
—— Bell C E ⓪—5306-M
66 Revis P R
68 Duncan W T ⓪—3207-J
70 Hensley C R
71 Arwood Fred
78 Bowman M M ⓪—5098-J
78½ Buchanan Sarah
79 Gidney W L—5098-W
80 A & P Tea Co
(Hilliard intersects)
85½ Perry L D—4120
86 Super Serv Sta
90 Mills W W
91 Pape Annie M ⓪
94 Vacant
97 Donaldson D W—998-J
98 Thomas Ola
99 Kilpatrick D W
100 Tomberlin G G ⓪
105 Crinkley Alex ⓪
107 Spears B R
110 M & M Body and Radiator Wks—1600-1601
111 Tiller H S
112 White R S
113 Cliff H G ⓪—6226-W
114 Gentry Fannie
117 Brown Eleanor
122 Clark Tennie ⓪—1332-W
123 Zimmerman Ophelia K
132 Reeves J A ⓪—4295-W
132½ Vacant
133 Whitehead R O—1332-J
135 Murdoch D S
136 Wagner J D ⓪—4295-J
(Wallack begins)
140 McCracken Lillie—7127-J
141 Evans Winnie—702-M
146 Jarrett Margaret O ⓪—702-J
147 Williams H M
150 Gillespie L L
156 Rector A J
157 Shultz J A
160 Andrew W G
163 Bell Clarence ⓪
164 Sanford B C
165 Barrett Virginia ⓪
169 Parker J G ⓪—5306-J
172 Burton J R—5780
173 Darrough C A
174 Messer W R ⓪—3145
180 Noblitt M W ⓪
180½ Walls Narvin
181 Gardner R W
183 Garren R L ⓪
186 Dunn Edith
189 Riddle R B
190 Ashev Emergency Relief Adm—1800
193 Quality Serv Store—637
(Silver ends)
199 *Stowers W M
207 *Simpson Allen
211 *Jamison Daisy E ⓪—2872
216 *Mitchell Luther
217 *McCracken W C
223 *McDowell Percy
226 *Walker Fannie—6498-J
229 *Vacant
232 *Carnegie Leroy
236 *Himes M M
237 *Richardson Arthur
238 *Williams Henry
240 *Gilliam Carl
242 Barton Marcus ⓪
244 *Douglas N E
245 *Wiley W C
247 *Jeter Mamie
249 *Roberson Nelson ⓪
253 *Vacant
255 *Graham Chester
261 *Chandler Pinkney
269 *Jones Millie
275 Yellow Front Gro 9566
275½ Hipps W A
(Phifer intersects)
—— Super Service Oil Sta
281 *Evans Tennie
293 *Hamilton W M ⓪—1458-W
295 *Bauknight L W
295½ *Tate W N
296 *Freeman Andrew
297 *Gaines Amanda
297½ *Hopkins Isaac
298 York R F—7141-W
299 *Mills Eva
299½ *Moon Jno
303 *Simmons J W
305 *Conley Burnett
309 *Irby Paul
310 *Kennedy H L
311 *Caldwell Lila
314 *Hill Jas
314½ *McGee Homer
317 *Rutherford Jas ⓪—2763-W
318 *Kennedy C S ⓪

ASHELAND AV—Continued
321 *Hudson Mamie J ⓪—1725
(Bartlett begins)
322 *Foster J C
326 *Duffie Nancy
327 *Cooper H L
329 *McCurry E C
329½ *Donald Rhoda
331 *Norman Virgie
333 *Fowler Bessie
333½ *Smith Martha
*Davis W M
335 *Walker J R

ASHEVILLE RD—e from Grassy Branch rd
4 Powers Jennie M
6 Moffitt Fannie L ⓪—
8 Rice J A ⓪
10 Padgett J F ⓪

ASHEV SCH RD—from 1384 Haywood rd Malvern Hills

ASHTON RD—n of Governors View rd at Ridgeway dr
1 Stewart L E
2 Peters J F
5 *Logan Gladys
7 Frady V F
9 *Smith E M ⓪
11 *Lanning Janie ⓪

ASTON—w from 45 Bilt av
3 Ashev Transient Center
5 Farmers Lunch
A B Chandley
6 Vacant
7 Brown J G—7224-J
8 Morris G E
11 Vacant
11½ Vacant
(Lexington av intersects)
13 Gen Outdoor Advertising Co—779
15 Gentry Lunch Room
21-3 Aston Street Service Station—4681
24 Curtiss Mtr Serv—1187
26 Carolina Welding Co—596
3 Goldsmith W W—2172
(Church intersects)

ASTON PL—(see Sawyer)

ATHENS—(formerly View) w from 22 Atkinson
6 Scott W B ⓪
8 Morgan J W ⓪—3189-J
27 Miller Columbus ⓪
42 Cook Mary
44 Roberts Glenn

ATKINSON—n w from junction of Haywood and Hill
1-2-3 Rogers W F Used Car & Pts Co—1345-W
5— Joseph Paul
(Williams begins)
13 Quality Serv Store —3757-J
17 Ward Rachel
18 Sams Minnie
21 Yoder Robt
22 Noland Haywood
(View begins)
31 Yoder Jno
32 Bradley L W
34 Free Will Bapt Ch
35 Hamlin Floyd
38 Morgan J P
38½ Vacant
39 Hamlin W M
42 Brooks Alfred
(High begins)
53 Pratt Christine—1277-J
73 Bradley Rance
74 Clontz W B ⓪
76 Bradley F E ⓪
77 Dayton Thos ⓪
79 Hamlin Jake
79 (r) Hughes J
80 Rogers W F ⓪—1345-J
122 Dyer W G
126 Dyer Homer ⓪—5090-J
127 Felt Harold ⓪
129 Brackett Erskin ⓪
130 Bradley E H

ATLANTA—(formerly Ga av) n from Burton 1 n of Deaver
20 *Horne E C B ⓪—3809-J
21 *Muldrow Matilda

ATLANTA AV—Kimberly Hts

AURORA DR—Morningside
9 Ingram G ⓪—7350-M
(Hillendale intersects)
(Beaucatcher dr intersects)
134 Harrod Helen K ⓪—7350-R
(Kenilworth rd intersects)
—— Beck G W ⓪—4451-W
—— Day J W
—— Garner J A

AUSTIN AV—n from Spears av to Coleman av 1 e of Merrimon av
1 Vacant
2 Rothenberg Wm—6715-J
2½ Michlove Wm
4 Orovitz Saml—2225
7 Birkemayer Frank ⓪—3291-J
12 Brown W B ⓪—3822
19 Walton F A ⓪—1901-J
20 Way R L ⓪ 6481
21 Brown R S ⓪
22 Woodbury U A ⓪
24 Davis H S 3268
25 Vacant
26 Kagan Lillie K ⓪—1059-W
29 Vacant
30 Curry Walter
38 Naiman Solomon ⓪—1604
41 Kent Elizabeth J—2055-W
42 Shaw C D ⓪
43 Vacant
44 Vacant
45 Nitzer Nessie—3882-J
46 Argintar Cinder ⓪—3882-M
48 Levitt Morris—1625-M
53 Vacant
55 Vacant
57 Sherrill Jean
Thompson Gladys —6528-W
McMeans D H
Kirkpatrick R P
60 Dave Jos—3798
65 Shuttles Esther M ⓪—3545-W
66 Ware J A ⓪—3291-W
69 Fater E I ⓪—3690-R
70 Eckel O F ⓪—784
71 McLarty J B—3830

AVERY—(see Riverside dr)
6 Standard Oil Co of N J—437
—— Rees Hans Sons Inc—3100-3101

AVON AV—w from 53 Euclid av to Haywood rd W Ashev
19 Smith R L—4342-J

AVON PARKWAY EAST AND WEST—n from Merrimon av to Midland dr Lake View pk

E AVON PARKWAY—n from Merrimon av Lake View pk

W AVON PARKWAY—n from Merrimon av Lake View Park
—— Berry G A ⓪—6973-J
2 Vacant
9 Hanham Harriet C ⓪—6742
123 Russell G E—2964

AYLMER AV—See Swannanoa av

AZALEA—(formerly Magnolia av) from Ross to East

AZALEA AV (formerly Magnolia) e from Hendersonville rd Bilt
1 Jackson W W
2 Alexander R W
3 Tate T D

AZALEA—a settlement 7 miles e of Asheville
—— Azalea Post Office
—— Azalea Station
—— Azalea Woodworking Co—1591-J
—— Biddix M C
—— Brooks Chas
—— Brooks F S
—— Case P H
—— Cooper O F
—— Lewis J T
—— Lewis S T ⓪
—— Lewis S T gen mdse
—— Jones Hattie
—— Pressley Bud
—— Price N W
—— Rhew J P
—— Spivey Mary E ⓪
—— Worley Luther

BAILEY HILL—w from 19 Frederick 1 block
——*Bailey Ella

BAIRD—e from Charlotte 1 n of Chestnut
3 Mullinax C C ⓪—6972-J
8 Essex Apts

Apts—
1 Prince Kathleen—6395-J
2 Corbin J R
3 Jamison J W—6735-W
4 Dunlop Inez
Baird continued
14 Collins B M—6972-W
15 Sarafian Zaroughi H ⓪—9081
19 Hester Fred ⓪—3495
20 Whiteside J E
23 Westall T C
24 Parker B M ⓪
(Albemarle rd begins)
25 Jones W M—2993-J
33 Parks C H ⓪—703-W
36 Woodard W T
38½ Carter A D
41 Arthur W H ⓪—2473
46 Weaver Zebulon ⓪—1968

BAIRD—Continued
47 McManaway G W
(Reed begins)
60 Holmes J V ⓪—282-J
(Furman av ends)
(Von Rucker rd ends)
72 Stevens I L
81 Brian Georgia ⓪—3211
83 Sorrells Ida L ⓪—7360
(Sunset dr begins)
92 Vacant

BAIRD LANE—Lake View Pk
—— Francis Benj ⓪—7113

BAIRDS COVE RD—n from Weaverville rd 1 w Laurel ter development
1 Donahue W M ⓪
2 Deweese A O
3 Harrwood C M ⓪
4 Deweese Annie ⓪
5 Hensley J H ⓪
6 Robinson W S ⓪
7 Duncan Elzie
8 Braswell T R
9 Dickerson Elizabeth
10 Sams S V ⓪
11 Robertson Mary C ⓪
12 Theilman D M ⓪
13 Baird J O ⓪
14 Honeycutt J A
15 Rumbough L F
16 Harris Roy
17 Wright J N
18 Lyda E E ⓪
19 Green Braskie
20 Lockman W S ⓪
22 Medford S E

BAKER AV—n from 551 Haywood rd W Ashev
17 Davis C L ⓪—360
27 Grice J B—6157-J
31 Hilton R R
35 Armstrong Robt—4071-W
39 Lewis May ⓪—7177-J
43 Parham C E ⓪—2894-M
49 Dockery J W ⓪
53 Tweed N P—6157-W
59 Felder D G ⓪—2894-J
63 Forshaw W H ⓪—4071-J
67 Noland Eugene—4457-J
69 Justice W J
73 Lidiker W L
79 Fortune S A
83 Ceylon W M
92 Briggs G C ⓪

BALDWIN—n from 800 Fairview rd Bilt
19 Wilson J A
27 Maxwell D J
31 Sorrells C B ⓪
37 Sorrells M L ⓪

BALDWIN—(W Ashe) e from 164 Fairfax av to Courtney av

BALM GROVE AV—n from 598 Haywood rd W Ashev
25 Nease E H—2839-J
28 McSwain M F—3290-J
32 Wilkie Jessie ⓪
34 Stokes E B
40 Jacobs J T ⓪—5220-M
41 Nicholson A S
42 Gibson W M
(Clay ends)
44 Vacant
45 Morgan J M
47 Capps Mary ⓪
55 Buckner R P
58 Goforth W B ⓪
60 Vacant
61 Lance L F
62 Harrison W S ⓪—4140-W
63 Blankenship Martha
(Florida intersects)

BALSAM—Kenilworth (see Dunkirk rd)

BALSAM AV—n from 927 Haywood rd W Ashev
15 McRary J W ⓪—4459-M
22 Ivey J A—3364
28 Beachboard W P
35 Ball B F ⓪
40 Vacant
42 Ballard J C
43 Johnson Myrtle B ⓪
45 Taylor H M ⓪—728-W
49 Bowles Edwin ⓪
53 Ford J A ⓪—4459-J
58 Dargan Olive T⓪—4325-R

BANKS AV—w from s Lexington av to Coxe av 2 n of Southside av
8 F E R A Cannery
10 Blue Bird Taxis Inc 1500
—— Red Top Garage & Tours Co—900
(Coxe av intersects)
39 Blue Ridge Mach Co—4711
(Church intersects)

BANNER LAND RD—s w from River rd 1 s Azalea rd
1 Gash W L
(r) Padgett M B
2 Vacant
4 Vacant
5 Riddles C C
6 Vacant
8 Pearce K M ⓪
9 Cooker W G
10 Vacant
12 Vacant
13 Robertson Cleo D
14 Banner Mary K
15 Harrison W G

BARFIELD AV—(see Campbell)

BARNARD AV—(formerly Park Av) n from Colonial pl to Lookout rd
—— Poole Dye Works Plant 4321
27 Roberts J H
48 Carter F R ⓪
51 Leary T L
60 Anders K C
68 Vacant
84 Adams B R—4070-J
89 Dalton O B
95 Gentry H D ⓪
114 Plemmons L M—9084
121 Burns J G—4070-W
128 Dillon A S ⓪—1094-M
(Laurel av begins)
142 Hughes S K
148 Krause Frank ⓪
152 Moore W ⓪—1094-W
153 Gambill C H
162 Jeffers C M
166 Elmhurst San Annex "Elmhurst Cottage"
—— Howells San—7075
(Elmwood begins)
232 Poole A C ⓪
298 Calderhead David
300 Poole G R ⓪—4321
332 Felmet C L ⓪—5110-W

BARTLETT—n w from 326 Asheland av
4 Conley Rosa
6 Vacant
8 *McAfee C D
(Blanton intersects)
30 *Birchette J F
33 *Henderson Virginia
33 *Murphy Ellen—4696-J
39 *Day Monroe
40 *Burgess D D
(Adams begins)
43 *Finley Wm
45 *Byrd G W
51 *Carter Emily S ⓪—5467
54 *Crosby G C
55 *Bowie Ernest
58 *Edmunds L H
59 *Peterson Nora
62 *Stewart M A
66 *Whiteside Edwd—7124
70 *Jeter Saml
(French Broad av intersects)
84 Wood Blanche ⓪—1168
86 Lowe Oliver
88 Sams C C—6289
95 Vance Dora M
96 Chandler W L—2552-W
97 Wingo I L—6233
(Fagg ends)
100 O'Kelly T L—5115-W
104 Gudger C H ⓪
(Ora begins)
105 Isaac Q H
106 Witherspoon C S—957-J
107 Dulaney C E
114 Green E F
115 Cruse G L—7034-W
(Tierman begins)
116 Grant Nora ⓪
118 Pope J L—1660-M
120 Keever W T ⓪—5126-J
121 Evans C E
125 McCarson R B
146 Waddell S M ⓪
147 Swanson J B
150 Arrowood W M
152 Huff H A
154 Odom S E—1192
158 Williams J N—5513-J
(John begins)
164 Crymes A L
167 Williams L W
168 Stevenson C A ⓪—960-J
169 Bishop Margaret L ⓪—960-M
170 Mooneyham D F—6112-W
171 Bryson Odell
175 Brantley H L
177 Gentry P F
179 Lackey W S
181 Garrison S A
185 Pirson Marie H ⓪—4418
190 La Fevers R C
192 Vacant
194 Suttle C C
195 Raynes A C
197 Bartlett St Fire Sta No 2—4131
198 McCune Ruth
(Nelson ends)
205 Metcalf J P

BATTERY PK PL—w from 21 Haywood
2 Cruse Margaret Inc—3467
Elizabeth Corset Shop
4 Carl Millinery—1044
6 Suverne Shop Inc—4758-W
(Wall begins)
10 Flat Iron Flower Shop—7135
12 Fan Lou Pastry Shop—3880

10-32 **Flatiron Bldg**
14 Harpe T G—961
16 Adams Blauvelt Inc—2774
18 Citizens Trans & Coal Co—24
22 Fenner & Beane brkrs—1863—1864—1322
(lobby) Flat Iron Barber and Beauty Shop—5844
Shipman J M
Rooms
201 Bramlett Wayne N
Lamb D T—298
202 Fire Cos Adjstrs Bur Inc—2368
203 Cheek J M—6025
208 Bell Finance Co—1266
302 Bennett C C—2093
305 Prudential Ins Co of Am—746
306-8 Robert R F—464
Brown M S
Woodward J G
401 Blue Ridge Lumber Co Inc—1167
403 Little R A—788
404 Brown K E—349
Cocke E R
Moore J A
Saunders J T
408-12 Carr E M—5453
Huffines T R
Sigmund W B
501-02 Russell W M—747
503 Davis F W—1232
504 Hollyday W M—3015
507 May H M—1313
512-16 Cocke C H—403
Crow S L
601 and
18 Mann L H—3413
603 Western Carolina Ins Agcy Inc—2188
604 McDonald A C—1244
606 Hooper L J—2727
607-9 Herbert W P—3026
612-15 Murphy G W—2745
White R A
616-17 Patterson G K—4668
701-04 Bell W F—2881
Clark W E—2881
706 Swann C C—106
707 Industrial Discount Corp—7921
711-12 Kellogg L L—2208
714-15 McGirt J S—339
801 and
19 Pless C A—388
803 Gudger H A—3087
806 Jones C E—5827
808 Hoffman M E—219
809 Eisner Ethel—3726
812 Aiken W R—4677
814-15 Radio Sta WWNC—6240
816-18 Parker G F—67

Battery Pk Pl—Continued
—— Hursey & Co—372
29 Robinson's Flower Shop—1622
33 Fashion Shop—4257
34 Crane Bldg
Crane Co—5496
Rooms
1-2 Clodfelter & Henderson
4-5 Henderson W B—2927
6 Lipscomb & Lipscomb—807

Battery Pk Pl—Continued
TAYLOR BLDG
—— Allisons Flower Shop
Rooms
204 Electrolux Inc of New York—3086-J
205 Millard D R real est—58
206 So Applchn Tel Co—823
208 Pace L J whol lmbr—785

Battery Pk Pl—Continued
(Page av intersects)
37-51 Arcade Building
Rooms
28 Hosp Care Assn—4606
32 Gaskins Realty Co—604
37-39 Ashev Gas Co—2200
41-43 Dillard Realty Co—4925 4926
Dillard Ins Agcy
45 Welcome To Ashev—51
49 Reusing Lt & Refrig. Co—4200
51 Smoky Mtn Camps & Tours
Smoky Mtn Tours Co—4000
Foster Travel Serv
54 Colettes—3078
55 So Ry System—4660
57 McLean-Booth & Co Inc
Nat Realty Management Co
59 Burns Del Co—1013
60 Sch of The Dance
61 Perkinson & Co
63 Better Housing Program—3638
64 Seel's
66 State Auto Mtl Ins Co—1320
Shepherd G O
Barch F T
67 Arcade Barber Shop
69 Arcade Tobacco Shop
70 Simplex Gas Producer Co—161
71 Wagner Elec Serv Co—2171
72 Ashev C of C—1171
74 Culberson Studios—118
76 Conn Mtl Life Ins Co—56-J
77 Ashev Real Estate Board Inc—2140
84-86 So Bell Tel & Tel Co—9000
85 Burdette P M—286
87 Christian Science Reading Room—986
101 Met Life Ins Co—2011
102 Provident Mtl Life Ins Co—4689
Love H W dist agt
103 Zimmerman Wm H—2697
Mason Jas I
Fletcher F O C—2697

105-7 Jefferson Standard Life Ins Co—2169
108 Home Security Life Ins Co—3036
114 Ashev Sch of Lip Reading
117 Remington Rand Inc—2576
118 Anderson G S adv
McCormick J M shorthand reporter
Royal Ttypewriters—2142-J
So Business Serv—1306
119 Fisher E L—3071
129 Gaskins C W—48
131 McCracken C H—1128
132-37 Hipps A T—534
Ward J L—5596
Whitehead S L—5596
Montgomery K E—5596
200-98 Watkins J A—6880
203-5 Mission of the Good Samaritan Inc—1796
208 Tenn Valley Authority—4313
209-13 Ringer P H—371
Pendleton Wilson—371
214-15 Ambler Hts San ofc—306
216-19 Craddock A B—440
Johnson W R—440
220 Mathers G A—3717
221-24-60 Colby C D W—818
Schaffle Karl
226-27 Greene Ronald Ltd—362
228-29 Waddell C E & Co—362
231 Buck D M Jr—2084
Deyton J W—1610
Edwards B O—3551
Edwards C P—2017
Young J C—242
235 Included in Suite 231-236
237 S E Underwriters Ass'n
N C Inspcn & Rating Bur—5358
238-39 So Bell Tel & Tel Co Dist Traffic ofc—905-©—9051
240-42 Davis W H Adv Agcy—1245
243-44 Weizenblatt Sprinza—643
248 Levitch Julius
250-52 Geary Jno M Co—4426
253-54 So Bell Tel & Tel Co Dist Plant ofc—9030
255-56-97 Maddux N P—967
Grimes I K
258 N Y Life Ins Co—5073
263 Lincoln Nat Life Ins Co—647
Wanner R A Gen Agt—647
267 Hanes Ins Agcy—2786
Hanes Investment Co
273 Nichols Realty Co—275
276 Hardy & Murphy—1317
291 Toomer W M
292 Brown W C & Son—86
(O'Henry av begins)

BATTLE SQUARE—n from Battery Pk Hotel w from Page av 1 w of Haywood
5 Vacant
6 Vacant
8 Battery Park Hotel—4600
Battery Park Barber Shop—758-J

BATTLE SQ—Continued
9-10 Sherrill School of Dancing
BAXTER AV—e from 92 Pine
8 *Rutherford Ulysses
9 *Kelley Thos
11 *Alexander Katherine
12 *Henry Robt
16 *Howell Lee
19 *Evans Gertrude ⓪
22 *Lowman Rosa
BAY—n from 35 Hill
8 *Westley Jno
10 *Pruitt B J
11 *Cole Richd ⓪
15 *Davis W S
16 *Patterson Rosa ⓪
19 *Cathey Janie
20 *Christopher Walter
21 *Means Geo
22 *Wilson Alice—5592-J
25 *Hooper Tolliver ⓪
26 *Harris W E ⓪—3746
BEAR CREEK RD—s from 1384 Haywood rd W Ashev
3 Elson J R—119-W
58 Damtoft W J ⓪—3559-J
88 Vacant
(Clarenden rd intersects)
300 Law J H
—— Alexander P J ⓪
—— Anderson J C
—— Fisher Hurley ⓪
—— Ingle E N ⓪
—— Ingle J B
—— Johnson D W ⓪
—— Justus W S ⓪
—— Littrell Etta
—— Rice H C ⓪
—— Scott Walter
BEARDEN AV—e from 89 Montford av
11 Cooper J E ⓪—7150
12 Blauvelt W H—2159-M
15 Smith H C—5322-J
16 Vacant
17 Edgar A A—3688-J
21 Robinson H F
21½ Bettia J E
(Short ends)
22 Hackney Nell—375
22½ Vacant
25 Bruns Ellis ⓪—1904-J
26 Padgett M D
30 Vacant
31 Huffman A E ⓪—904-W
35 Lineberry Ethel—3688-W
36 Burleson O M ⓪
41 Hyder Carrie—508-W
BEAUCATCHER DR—s from end of e College on Beaucatcher Mtn
318 Morrison Lester
324 Jolly C H
332 Vacant
(Wayside intersects)
367 Reaben Alex ⓪
(Aurora dr intersects)
387 Creasman T B ⓪—4475
407 Walker J C ⓪—7041
414 Hildebrand R D ⓪
419 Tilson O H ⓪
429 McDonald C W—5499-R
437 Pearson W L—1415
443 Nixon W B ⓪—7350-J
—— Hildebrand D S ⓪—205-J
(Kenilworth rd intersects)
BEAUCATCHER MTN—reached by e College extd
BEAUCATCHER RD—e College extd across Beaucatcher Mtn to Black Mtn rd
1 Vacant
344 Herron P E ⓪—6752-W
BEAUMONT—s e from junction of s Mkt and Hilliard av
27 *Seventh Day Adventist ch
(Velvet ends)
(Short Valley begins)
60 *Williams Marie
70-72 Vacant
—— Caro Tobacco Whse
(Valley intersects)
—— City Garage
—— City Transfer
76 *Williams Albert Jr
97 *Fields Andrew
(Sorrell ends)
109 *James Columbus
115 *Marshall Roy
116 *Heard Rosa
118 *Shedd Sarah
119 Lynch Marvin
120 (1) *Phelps Walter
120 (2) *Shaw Hillard
123 *Graham Chalk
124 *Crump Benj
129 *Miller E G ⓪—7075-R
134 *Thompson O B
135 *Collins Walter
139 *Ervin Wm
143 Smith Boston
(Cove ends)
154 *Street Chas
158-60 *Belk Clifford
169 Vacant
(Miller intersects)
170 *Hill Henry
170½ Lewis David
174 *McMahan Ellison ⓪
180 *Whitson Jno
182 *Maxwell Walter
189 *Petaway J H ⓪
192 *Burgin Robt
(Pine ends)
(s Beaumont begins)
210 *Bacon Rosa
211 *Smith Anna ⓪—7308-M
216 *Dunlap Sallie
218 *White W E ⓪
223 *Veal Thos
224 *Simpson Oscar ⓪—7308-J
226 *Fuller Andrew
228 *Dawkins Geo
228½ Dawkins Ernest
240 *Holt Tressie B
(Miller ends)
241 *Wilson Isaac ⓪—1566-J
242 *Bennett Maude ⓪
(Hazzard ends)
245 Vacant
249 *Suber Clara ⓪
255 *Kemp Lelon
259 *Peaples Jno
264 *Reid Lela ⓪
266 *McDonald Thos ⓪
269 *Wilson Jas I
332 Smith N B
—— Dunn Tom ⓪—8047
BEAUMONT RD—Beaucatcher Mtn
BEAVER DR—Lake View Pk
BEAVER LAKE—Lake View Pk
BEAVERDAM—settlement n w of Ashev near city limits
—— Allison A T ⓪—Co-7106
—— Asbury Memorial M E ch
—— Austin H C
—— Bassett H G
—— Beaverdam Baptist ch
—— Bryan D W
—— Calloway M D
—— Carter C E ⓪—Co-6002
—— Carter C I ⓪—Co-6004
—— Case Birchard
—— Coates C E ⓪
Collins R C ⓪—1675-J
—— Creasman T M
—— Culvern Elsie M ⓪—533
—— Davis J V ⓪
—— Dean C H ⓪
—— Donnahoe O N—Co-6604
—— Evans G E ⓪
—— Ford S J ⓪—Co-7102
—— Gillespie J H ⓪
—— Glenn F C ⓪
—— Griffin H E
—— Griffin J H
—— Grindstaff W M
—— Hall J H
—— Harron L J
—— Harwood J W
—— Harwood W T
—— Henderson G S
—— Holden J C
—— Joyner C E ⓪
—— Joyner Mollie F ⓪
—— Killian Josephine C
—— Kuykendall F H ⓪
—— Lewis Memorial Pk—4
—— Masters F P ⓪—Co-7107
—— Masters Jane ⓪
—— Masters Jane Gro Store
—— Masters J F
—— Neal C H ⓪—Co-7104
—— Nichols Mary G ⓪—Co-7003
—— Nix A R ⓪—Co-6706
—— Redmon G B ⓪
—— Redmon W R
—— Robinson J E ⓪
—— Sullivan C P
—— Sullivan Hullitt ⓪
—— Swift G M
—— Tesner Bascombe
—— Tener Wess
—— Weaver G M ⓪—Co-6622
—— Williams Mamie ⓪
—— Williams Mamie Gro
—— Williams R L ⓪
—— Williams R W
—— Wyatt R L—Co-7105
Beaverdam Rd n w from Merrimon av
3 Metcalf E C—6937—W
157 Masters R M ⓪
163 Felmet L H—3485-W
165 Collins R C ⓪—1675-J
BEECH—s e from 322 Southside av
15 Vacant
17 *Moore S E
22 *Rice Bonnie ⓪
(Herman av begins)
24 *Berry Thos

BEECH—Continued
25 *Smith Wm
25½ *Hendrix Clorry
28 *Harris Chas—6668-J
30 *Williams Robt
33 *Threadgill Saml
36 *Anderson Springfield ⓪—6668-W
40 *Sullivan Gladys
44 *Jackson Ella
45 *Quarles Robt ⓪
48 *Mimms Jno ⓪—5805
49 *Johnson J I ⓪—7031
49½ *Downs L H
52 *Arthur Nero
53 *Bell F B ⓪
55 *Rogers Edward
56 *Fair Nathl
56½ *O'Hannon Collie

BELLA VISTA—a residental section n of Haywood rd at Mitchell av W Ashev

BELLE AIRE AV—e from end of Craggy av W Ashev
3 Johnston E C ⓪
(**Mitchell av begins**)
(**Blue Ridge av begins**)
12 Taylor A L
20 McFall F N ⓪—6813-W
29 Ingle W W

BELLEVIEW—Continuation of Westwood pl W Ashev

BELMONT AV—n from 215 Sulphur Springs rd W Ashev
5 Warren I W ⓪
23 Soesbee A R
36 McLean Gus
40 Taylor W H
47 Watkins Nelle
51 Boone B C
54 Stowe J D
54½ Cathey H H ⓪
55 Henderson Christine ⓪—3915
62 Dillingham G E
82 Cope R L—5652
85 Vacant
87 Bowen H H—6500-W
89 Harris W ⓪
95 Morgan R T
104 Brown J
104½ Wooten W T
106 Alewine J D
109 Moody Bertha
110 Williams L M
111 Rhodes J E
112 Cowan J T ⓪
(**Bramlett intersects**)
115 Hanratty L H
116 Johnson C E
117 Bramlett Nancy
118 Paquette W P—6881-W
119 Lee E G

BENNETT—e from 1 Merrimon av
14 Hale Rufus
18 Simmons Peggy
22 Johnson Omega ⓪—6986
26 Johnson Cecil
28 Ernest Jack
34 Hipps C F
36 Branks Marion
38 Guthrie Kelly

BEVERLY HILLS—asettlement 4 mi e of Ashev

BEVERLY RD—Kenilworth (see Sheridan rd)
—— Harrison Burchette M ⓪—7193-J

BEVERLY RD—e from Haywood rd at turn 1½ miles s of French Broad river bridge W Ashev
7 Ramer N B
15 Knoblauch G H ⓪—1291
16 Seigler C H ⓪—4867
19 Dittenhaven D L
21 Garner V T—5829-J
(**Brownwood av intersects**)
57 Wamboldt Wickes ⓪—1832
(**Wambolt av intersects**)
73 Vacant
(**Crestmont av begins**)
80 Parrott O H ⓪—994
83 Hyder G M
85 Haynie D T ⓪—5154-J
87 Jones M H

BILTMORE—a settlement 2 mi s of Ashev proper

BILTMORE AV—s from Pack Sq to Bilt Village
1 Liggett Drug Co 769—2279
1½ Greene & Goodman—5540
2 Plaza Theater
3 Uncle Sam Loan & Jwly Co—873
4 *Martin Barber Shop
5 Vacant
6 Melville's For Music
7 Vacant
8-8½ Palais Royal Dept Store—530
9 Alpha Shoe Shine Parlor—9169
10 Silverman Saml Dry Goods
11 Terminal Coffee Shop—2596
11½ Olympia Candy Kitchen
Union Bus Term—177—1110
Atlantic Grey Hound Lines
Carolina Scenic Coach Lines
E T & W N C Mtr Trans Line
Queen City Coach Co
Smoky Mtn Stages
12 Vacant
12½ Dixon Wm
13 Hot Spot Billiards—9432
14 Vacant
14½ Ashev Emp Ofc —617
15 Mears Jay Shoe Store
15½ Mears S P Dry Goods
16-18 Jarrett Furn Co—1966
17 Army Outlet Store—963
18 Vacant
19 Chicago Furn Hse—2986
19½ New Central Hotel—9266
20 Vacant
22 Vacant
23 Banes Inc
24 Vacant
25 Vacant
26 States Hotel—9201
26½ Vacant
27-31 Beaumont Furn Co—1002
(**Eagle begins**)
29 Brown Furn Co
33 Ashev Harness Co—519
35 United Tire Retreading & Auto Parts Co—3661
37 Ashev Jobbing Co
37½ Vacant
38 Freck Radio & Supply Co—31
Freck Furn Co
39 True Friend Barber Shop
Thomas Watch Shop
39½ Vacant
40 Vehaun & Rice Furn Co—1497
41 A & P Tea Co gro
41½ Burrell J W
(**Aston begin**)
42 Acme Furn Co—271
Ashev Harness Co—519
44 Stevens Refrigeration Repr
Toledo Scale Co—761
47 Swannanoa—Berkeley Hotel Coffee Shoppe
48 Vacant
49 Vacant
50-2-4-6- Sterchi Bros Stores Inc—4435—4436—4437
51 Swannanoa-Berkeley Hotel—4877
53 Swannanoa Barber Shop
55 Clark-Fowler Cigar Co—827
57 Vacant
(**Beaumont intersects**)
58 Princeton Hotel—9128
59 Vacant
60 Vacant
61 Vacant
62 Auto Electric Co—723
63 Biltmore Av Lunch
63½ Vacant
64 Nixon Auto Parts—999
66 Reagan-Cole Mtr Co—706
67-69 Auto Parts & Gear Co—302—3768
75 Shotwell Cafe—9420
76 Esso Serv Sta—9230
78 White House Inn—2942-J
79 Carolina Shoe Shop
90-92 Coca-Cola Bottling Co—802—803
91 Hull F A ⓪—2083
100 Baskerville G SJr—5129-J
(**Hilliard intersects**)
111 Williams Bertie—3941-W
122 Brank Leonard
123 Vacant
128 Hiss Alice M bdg hse
128½ Medd G T
129 Patterson E T—7284
130 Vacant
130½ Vacant
132 Vacant
132½ Vacant
134 Vacant
134½ Vacant
136 Vacant
136½ Vacant
137 Webster Ellen ⓪—1809-J
138 Loftis E E—5299
138½ Camm Edwd
140 Payne J H ⓪—4512
140½ Reese S P—8035-W
(**Carroll av begins**)
144 Vacant
149 Waters C R
153 Wilson Jane

BILTMORE AVE—Continued
155 Hirshout Gro Store—5902-W
157 Vacant
160 Vacant
161 Leonardi Gro Store—5323
162 Stroupe C B
165 Mitchell E M ⓪—6338
166 Duckett H D—1473-W
166½ Stamey J W
167 Guy G F
167½ Nelson Jas
174 Townsend Eugene
174½ Henderson Vesta
185 *Hairston J W—5862
(Southside av intersects)
191 Am Oil Co Serv Sta—9435
202 *Kemp Ella ⓪—2153-W
210 *Scott Clifton—2153-J
211 Conley Cora ⓪—2209-J
211½ *Calhoun Agnes
213 *Hill Carrie
217 McCann G W
217½ *Sams Blanche
233 Piggy Dilly barbecue
(Valley ends)
(Buchanan av begins)
246 Sinclair Serv Sta—9598
248 Atlantic Greyhound Lines—1010
249 Atlantic Serv Sta—9572
(Coxe av ends)
251-3 Ashev Body & Fender Wks—4638-J
251½ Ashev Ice & Storage Co
255 Crouch-Fox Hse Moving Co—6338
264 Cordell Mtr Co—423
268 Mutual Mtr Co—4316
269 Tomberlin Eliza
271 Vacant
273 Plemmons C C
277 Bird Hattie ⓪—374
283 Noland-Brown Co—65—4727
290 Merchant L L Constr Co—2711
293 Patterson G H—991-J
299 Sumner B E ⓪—4489-J
(White Fawn dr begins)
318 Atlantic Refining Co—3404
318½ McCurry Salome—1786
319 Glass Jos
321 Allen Eliza
323 Allen F A
324 Melton Chas—3073-W
325 Frady G W
326 Burrell M J—4489-W
(Knight pl begins)
330 Roe J F
345 Vacant
347 Salley Tire Co—2604—2605
347½ Reed W M—6893-J
(Choctaw ends)
371 Ingle F P Gro—9127
371½ Ingle F P
Burrell J A
373 Vacant
(Rockcliff begins)
374 Branagan J J tailor ⓪—3073-J
376 Bruce L R
380 Sents W C
380½ Thompson C L
380- *Madison Jno
380½ (r) *Nance Jas
383 Vaughn G L
387 Brown B B
395 Willis D F
397 Patton Ida
Sutphin Roy
399 Bilt Clnrs Branch ofc
399½ Broderson C B
401 Odell J P
413 McDowell May—417
(Brooklet begins)
421 Ligon G H ⓪—2569
423 Vacant
425 Mims Mfg Co—4900-J
425½ Patterson Hilda S
428 St Josephs San—4127-4128
435 Leonards Pet Shop—2813
435½ Leonard M M vetrn
437 Dixie Store
439-443 A & P Tea Co No. 105—9236
445 Kenilworth Drug Store—874
457 Standard Esso Serv Sta—No. 167—9272
(Victoria rd begins)
458 Victoria Mkt—6403
460 Payne C L ⓪—7311-J
460½ Schoonmaker E J
462 Cabinet Shop
464 Ray J V—2455-W
471 Perry T L
472 Hess E A—2192-R
488 Hill B H ⓪—7251-W
(Granby intersects)
504 Reith Katherine F ⓪—2571-M
506 Vacant
508 Erlandson N H ⓪—2664-J
Foster N B
(Forest Hill Dr begins)
515 Ashev Normal & Tchrs Col—2482-3826
520 Lasater W H ⓪—1840
524 Dewey C A—1438-W
526 Bach B L ⓪
528 Beard J W ⓪—3540-J
530 Hoyt Mary ⓪—2768-R
534 Newton Sch—2552
—— Newton Old Soldiers Cemetery
(Unadilla av begins)
608 Digges Annie W
612 Digges A P—658
634 Vacant
638 Vacant
(St Dustans rd begins)
639-41 Mtn Handcraft Co—541-J
640 McMahan Marie
644 Vacant
662 Hammett J T—2428-R
674 Robertson W H
(Caledonia rd begins)
705 Vacant
740 Kenilworth Handcraft Shop
743 Bains Serv Sta
744 Johnson L C
(Kenilwood pl begins)
745 So Paper Products Co—1107-1108
755-57 Blue Ridge Gro Co—2600-2601
—— Meyers Morris ⓪—6743-J
(Meadow rd begins)
779 Atkinson-Green Coal Co—262
785 Biltmore Serv Sta—1886
—— American Oil Co—3782
800 Vacant
(Swannanoa dr begins)
801 Youngblood Mtr Co—653
801½ Vacant
—— Galliher Bros Inc—4800
—— S E Exp Co—5868-W
—— Williams-Brownell Planing Mill Co—729
—— Hajoca Corp—1127
—— All Souls Church

BILTMORE DAIRY FARMS—a residental section on the Biltmore Estate
—— Austin J M
—— Case Arthur
—— Faulkner C C
—— Gaddy C W
—— Gambrell Jas
—— Jersey Farm Dairy
—— Knighten J W
—— Long Valley Dairy
—— Pine Top Dairy
—— Plateau Dairy
—— Redmon Geo
—— Redmon H V
—— Redmon P F
—— Smith G D
—— Spring Dairy

BILTMORE ESTATE—private estate w of Biltmore Forest to Brevard rd
—— Allen Carl
—— Allen E H
—— Baird T V
—— Beadle C D—821
—— Bell T E
—— Bilt Dairy Farms—6266
—— Cogburn V G
—— Dickerson G W
—— Freed C R—6774-J
—— Gaddy H C
—— Gaddy H O
—— Gallimore C B
—— Hooper G H
—— Ingle H D
—— Jones J P
—— Lewis M T
—— Merrill T G
—— Redmond J T
—— Riggins J M
—— Shillinglow G O
—— Smith T B
—— Towe A M
—— Waddell C E—642
—— Wallis G M

BILTMORE FOREST—a town 2 mi s of Ashev

BILTMORE PK—Hendersonville rd

BILTMORE PINES—a residential section along Fairview rd

BILTMORE RD—(see Hendersonville rd)

BINGHAM HTS—w of French Broad river end of Montford street car line
—— Adams JS ⓪—1222
—— Ard T B ⓪
—— Austin C E
—— Ball R M
—— Bame J M ⓪

BINGHAM HTS—Continued
—— Bell C S ◎
—— Bing Hts Gro
—— Bing Hts Bapt Ch
—— Bing Sch
—— Brinkley E D ◎
—— Brinkley L J ◎
—— Brinkley P H ◎
—— Brown Saml ◎
—— Brown Clarence
—— Brown Edwd
—— Cagle J T ◎
—— Candler Floyd
—— Capps W C
—— Carter G G
—— Carver J W ◎
—— Craddock Viola ◎—3370-W
—— Davis P T ◎
—— Edwards J F
—— Eve A E ◎—898-W
—— Foster Z V ◎
—— Gentry Arthur ◎
—— Hayes Mandy
—— Henderson W O ◎
—— Hollifield W A
—— Huffman E L
—— Huffman L L ◎—5348-M
—— Huffman O P ◎
—— Israel E W
—— Lawing C E ◎
—— Lominac P B ◎
—— McCurry Jno
—— McElreth H E
—— Owenbey C L ◎
—— Parris J E
—— Penland G L
—— Plemmons L S ◎—2452
—— Pons Frank ◎
—— Rector C R ◎
—— Rector T M
—— Revis C C
—— Revis Chas ◎
—— Roberts Donald
—— Robinson C L ◎—1464-W
—— Rogers C D
—— Rogers T F
—— Rogers Thos
—— Sexton C H
—— Shephard T C
—— Smith Chan ◎
—— Smith Henry
—— Staffon Nichlos
—— Stephenson C D
—— Stephenson F A
—— Stephenson Henry
—— Swann C E
—— Swann R R
—— Trexler B L ◎—1464-J
—— Wilkie Ralph ◎
—— Williams D B—5348-R
—— Worley C B ◎
—— Worley G E ◎
—— Wright Harold

BIRCH—n from 104 Pearson Dr
2 Luther T A ◎—3864-W
4 Bealmer H O—5244-W
6 Burch E J
8 Vacant
(Hawthorne la begins)
9 Enderlin A M
10 Meriwether R L
35 Banks W A
39 Powers C H
41 Broyels E E
42 Younginer R H
43 Guest V L
45 Strum W D
50 Vacant
51 Tomberlin A L ◎—6178
60 Riverside Cemetery

BIRCH PL—n from 45 Birch

BIRD'S ALLEY—w from 273 Bilt av

BLACK—s w from 128 Pine Grove
3 Vacant
11 *Featherstone Forest
32 *Holland Jas
33 *Gaither Jas ◎
34 Johnson Chas ◎—2979-J
—— Sanders Hattie
41 *Reinhardt F B ◎—5373-W
42 Vacant
47 *Moore T R
49 *Graham Wm
57 *Booker Jos
58 *Farr Chester
60 *Lockman J W ◎
61 *Tillman Geo ◎
61 (r) Vacant
67 *Smith Jno
68 *Vacant
(Water begins)
71 *Rutherford Mamie ◎
72 *Stoner W A ◎
73 *Acker Wm ◎
77 *Tucker Isaiah ◎—6173-W
78 *White Jas
79 *Goole Luke
82 *Wells Jno
85 *Sloan Mary
86 *Rice McKinley ◎
88 *Black Geo ◎
89 *Weston Eliza
92 *Poole J B
93 *Mack T R
94 *Turner H H ◎
95 *Irby Lillie
99*Watson Mary
(Hibernia begins)
100 *Owens J R
106 *Littlejohn W O ◎
110 Smith S M ◎
111 *Beulah Chapel F B Holiness Ch
112 *Moore D D ◎—7931-J
113 *Jenkins Thos ◎
114 Attway Nora
115 *Davis Mose
117 *Lynch Minnie
120 Vacant
123 *Worthy Grace

BLACK MTN RD—e from Bilt av along the Swannanoa river
—— Anderson C E
—— Armory Troop K, 109th Cavalry N C N G
—— Arnold J T
—— Ashev Recreation Pk
—— Azalea M E Ch
—— Biddix A L—1591-W
—— Biddix Serv Sta
—— Bleacheries Cafe
—— Brown A M
—— Browns Garage
—— Cadwallader J O ◎—7193-W
—— Caldwell Oscar
—— Cat-n-Fiddle barbecue
—— Coff R P
—— Coggins S T ◎
—— Creasman L F
—— Dotson F W
—— Gard G S ◎
—— Glenndown Elizabeth
—— Gosnels J B Sandwiches
—— Hawkins L S
—— Hemphill V F ◎
—— Henderson R H ◎
—— Hester E G—7085-W
—— Jenkins L C
—— Johnson Gro Store
—— Johnson S M ◎
—— Knauth H M ◎
—— Land O'Sky
—— Lewis P F Meat Mkt
—— Lewis P F
—— Martin Ann ◎
—— Matros N H—4520-J
—— Matthews W W
—— McKinney E C
—— McPherson M W
—— Municipal Golf Course
—— Nicely R V
—— Oteen Barber Shop
—— Oteen Cafe
—— Oteen Park Gar
—— Oteen Serv Sta
—— Oteen Shoe Shop
—— Oteen Soda Shoppe
—— Park Serv Sta—9101
—— Parker F F
—— Pennington C A—7193-M
—— Pig-N-Whistle
—— Ray R R
—— Rhew W T
—— Riddick W A ◎—1591-M
—— Riddick W O ◎—1591-R
—— Searcy M G
—— Stroupe H W
—— Taylor C M
—— U S P O Oteen N C
—— Weaks J W
—— Wilson Maude
—— Wolfe C L

BLACKWOOD RD—w from Griffing blvd Kimberly Hts
12 Vacant
(Lynwood rd ends)
14 Watkins J A—2250
19 Wilson E W ◎—365

BLAIR—e from 174 Charlotte
11 Pruitt H R
12 Monroe Ella B ◎—1581-W
15 Sorrells H W
16 Morris C F
17 Nickel Hilda—3699-J

BLAKE—e from 115 Montford av
11 Rickman T J ◎
14 Jones C R
15 Maxwell F C
18 Webb F D
19 Vacant
21 Biles J W ◎—3696-J
22 Williams B L
26 Tiddy Nancy S—2355
27 Bryan J W ◎
28 Black Maggie B ◎—3625-J
29 Matthews M N
30 Vurgess Viola—2837

BLANTON—s from 6 Silver 1 w of Asheland av
2 *Rice Sarah
4 White Jas
6 *Wood Lee ◎—2628-J
10 *Anderson Mildred
11 *Rogers Roy

BLANTON—Continued
12 *Langster Steve ⓪
15 *Strickland Wm ⓪—3139
20 Rookard Geo
22 *Blow W C ⓪—4056-W
22½ Woods Jas
28 *Johnson Jno
29 Monteath R G ⓪
31 *Gilliam J W ⓪
32 *Jaby Isaac
34 *Mims Ella
35 *Richards Jordan
38 *Moore Archie
43 Ritchie Jno
45 *Lince Gertrude ⓪
51 *Finley Jno
56 *Thompson Marie ⓪
58 *Washington Mose
59 *Savoid Tressie
60 *Dean Theodore
62 Love Herman ⓪
63 *Mauldin Lottie
69 *Lytle Effie
69½ *Bailey Wm
70 *Burgin Allen
(Phifer intersects)
—— Browns Temple C M E Ch
81 Rubins Cut Rate Store
81½-83 Wimpys Hamburger Shop
85 Moore Herbert
87 White C R ⓪
97 Hunter J H ⓪—7051-M
100 Chambers Lucile ⓪
102 Robinson A B
103 Pasley R F
104 James Benj
107 Bacoate Matthew
110 Grosse Mamie C ⓪
111 Henderson Annie
111½ Wilson H G ⓪—6272
112 Walker Laura
114 *Swindall Y R ⓪
115 Haskins Rachael ⓪—7960-M
118 *Canty M J ⓪—2970-W
131 *Gregory Soloman—6444-R
(Bartlett intersects)
137 *Nesbitt W M ⓪—6444-W
143 *Hicks W M ⓪—5283-M
146 *Greenlee J W ⓪—385
148 *Gallego L N—7915
153 *Spight W C
156 *Freeman Chas—7190-W
157 *King Ameta
158 *Spring S S
163 *Davis Thos
164 *Duncan A C
167 *Anderson Adam
170 *Strickland Manuel—4174
171 *Rutherford C
172 *Foster Y F
173 *Avery U C
174 *Norris J H—6534
178 *McKinney Whit
186 *Bigby Clarence—2926
188 Shelton Sallie
189 *Black Robt
190 *Cook B L

BLUE RIDGE AV—n from 899 Haywood rd W Ashev
21 Jarrett P D ⓪
28 Cox A C—6775-M
33 Vacant
39 Young O F ⓪—4325-W
40 Hoch R G—7197-W
41 Barrosse B A ⓪—1271
46 Miller Hugh ⓪—7120-W
47 McMain L E ⓪—7120-R
47½ McMain A J
50 Kilgo W A ⓪—1985-R
(Craggy av intersects)
62 Vacant
75 Prine B F ⓪—6844
76 Davis F B—4914-W
77 Blanchard A X ⓪—7264
82 Dysart T B ⓪—4914-J
83 Bell Robt ⓪
86 McNair Eleanor A ⓪—4438-J
87 Phelps E H ⓪—7027-J
96 Morris G W ⓪—540-J
98 Mossman L P ⓪
100 Starnes O E ⓪—3091
107 Rouser L C ⓪—2513-J

BORDEAU PL—(formerly Malloy) e from 192 Broadway
1 Fore Chas
1½ Hudgins J O
2 Robin J W
3 Price M T
5 Vacant

BORDEN—n from Clay 1 w Franklin
87 Lynch R R
89 Cannon J D
91 Crawford Joe

BOSTON WAY—(formerly Oak)—from All Souls Crescent (Bilt)
1 Gray Mable B ⓪—945-J
(Swan intersects)
2 Clark Carrie
3 Johnston Gertrude
4 Carrelle Mike—4848-J
5 Bell J E
6 Hunter D O
7 Silver T H
8 Brownsberger J T—2869
11 Lingerfelt C C ⓪

BOWLING PK RD—(Formerly Pk rd) from Caledonia rd to Madison av Kenilworth
(Lowell intersects)
4 Paul Mary E ⓪—742-W
6 McNairy R M—5062-J
8 Ebbs D V—4795-R

BOYD AV—n from 138 Burton W Ashev
35 *Boyd W M ⓪
44 *Stoke T J
48 *Hawkins Oliver
52 *McElrath Lattie
55 *Whiteside M D
73 *Gudger Chas ⓪
77 *Jackson Yother
81 *Baxter Winnie ⓪
84 *Macken Henry

BRADLEY—(see New)

BRADLEY HILL—a residential section e of Wellington av bet Beverly rd and French Broad River W Ashev

BRAMLETT—n from 119 Belmont ave W Ashev
1 Moore A D
2 Ballinger Martha

BRANNING—n e from 25 Vandalia
2 Anderson M C—4259-W
36 Cooper C M
41 Calloway J S

BREVARD RD—s from 728 Haywood av W Ashev
7 Vacant
11 Jones G H
12 A & M Garage
17 Mardis J F
24 Howell Net
25 McCrary G E ⓪—7177-R
29 Young E G—2064-W
35 Baker W L
41 Kennedy B B
(Wells ends)
44 Sage H J ⓪
52 Kiser C L ⓪
56 Harwood P L
60 Alexander W E
64 Norris Dora—6334-W
66 Foster Harlie ⓪—2555-W
67 Robinson J
(Olney rd intersects)
68 McGee J C
69 Stepp E F
71 Buckner C M
75 Raines Lucile—4901-J
77 Vacant
83 Brevard Apts

Apts—
1 Stephens V F—4548
2 Carico H B—7351-W
Brevard rd continued
86 Ingle R K
87 Belvidere Apts

Apts—
1 Colyer L
2 Franklin Lucien
3 Jones J M—4901-W
4 Zibelie C H
Brevard rd continued
86 Ingle R K
91 Caine Edith ⓪
94 Fay S S ⓪—7351-R
100 Turnbull Robt—4165
104 Cassady Lucretia ⓪—5190-R
106 Moore R E—3301-W
107 Wilder Eugene ⓪—6197
110 Patterson C P ⓪—6697
119 Johnson Sarah ⓪
122 Nichols S M
131 Davis L E ⓪—4102
134 Roberts Mary A ⓪—7110-J
138 Roberts E G ⓪
139 Parkins W S ⓪—3458-J
147 Gustafson G T—6169
148 Brown Clara D
148½ Alexander J A
149 Hester P H
154 Vacant
(Clinton begins)
158 Ballard Sidney
162 Calloway J A
163 Vacant
165 Ward S C—3458-W
(Myers av intersects)
172 Wright E B ⓪—2087-J
191 Nichols S M
202 Shipman J M
Hutchison G A
222 Penland Bertha S ⓪—7914
248 Irvine W P
250 Vacant
252 Colson L W ⓪—6296-M
254 Burleson T H

BREVARD RD—Continued
256 Green H R
—— Murray R H
—— Dowtin R J ⓪—3584-J
Lindsey Training Home
(Morningside dr begins)
275 Samayoa Margarita ⓪—6877
(Samayoa pl begins)
285 Cortis F R ⓪—2002
(High Court intersects)
286 Wilbanks H E—1677-J
(Amboy rd ends)
—— Amoco Serv Sta
—— Austin A S
—— Austin J B
—— Bates A B
—— Bates A H
—— Baldwin F S ⓪
—— Baldwin A T
—— Blankenship H C ⓪
—— Brigman Emily ⓪
—— Brigman F A ⓪
—— Thompson Rex
—— Brigman H L ⓪
—— Brooks C H ⓪
—— Brooks Nannie ⓪
—— Brooks Roy ⓪
—— Caldwell Elmore
—— Case Chas ⓪
—— Case W R ⓪
—— Doughton R
—— Frisby J S
—— Fullam F L
—— Holbert V A
—— Inanda Bapt Ch
—— Ingle J V ⓪
—— Ingleside Serv Sta
—— Jones Arthur
—— Jones J P ⓪
—— Jones Julie
—— Jones W C
—— Jarrett G A ⓪
—— Lance A P
—— Lindley Training Home —Co-6303
—— McCall W E
—— McFarland Hack ⓪
—— Morgan Bunyan Gro Co
—— Morgan J B ⓪
—— Morris L M ⓪
—— Morris W C ⓪
—— Mull W B
—— Murray R S
—— Penland H L ⓪—3584-W
—— Parker J J
—— Parker J B Gro Co
—— Parker J V ⓪
—— Presnell L L
—— Pressnell S E ⓪
—— Rector Lillie
—— Regan G T
—— Revis T A
—— Rockett Wm
—— Ryan J W
—— Sechler A S Gro
—— Smith Arch
—— Smith W C ⓪
—— Stepp J C
—— Stevens W H ⓪
—— Stirewalt C C ⓪
—— Summey Dennis
—— Thompson Ed
—— Tilson B D ⓪
—— Venable Sch
—— Westerly Dairy
—— Wright E F

BRICK—s from Poplar 1 e of Valley
4 *Zeigler Douglas
5 *Smith Elizabeth
6 *Freeman Elizabeth
6½ *Harrol Sula
8 *Williams Horace
8½ *Butler Annie
12½ *Sims Carl
(Hildebrand begins)
23 *Pope Wm ⓪—6929-W
(Mountain begins)
29 *Harris Edna
31 *Watson Chas
32 *Gibson Helen
*Hunt Flora ⓪
(Short Brick begins)
34 *Frison Pinkey
49 *Dellinger Chas
42 *Miller Jno—7247-R
45 *Wilson Wm
55 *Simpson Lillie
56 *Jones J D
Boseman Lizzette
58½ Powers Dora
60 *Morris Margaret
60½ *Whiteside Mary
*Gray Edwd
82 *Davidson Rachel
*Jenkins Willie

BRIDLE RD—(formerly Mtn av) from Mtn rd to Northwest

BRISTOL PL—e from Lincoln av to Broadview av Bilt

BRITAIN—(formerly Forest av) from Hendersonville rd to East
—— Clark F W
—— Hawkins Robt
—— Ledford J T ⓪
—— Moore J J
—— Puterbaugh D M ⓪
(Caribou rd intersects)
—— Cunnington J A—7117-J
—— Clark T W
—— Mears C M
—— Pressley D J ⓪
32 Pack J T
36 Bryson E L ⓪

BROAD—e from 143 Merrimon av to Charlotte 1 n of Chestnut
12 Roberts V E—3891
16 Stringfellow Laura—3254-J
21 Bates A E
22 Padgett W W—4619-J
25 Vacant
28 Liberty Apts
Apts—
1 Cheney J B—4332
2 York F B
3 Reardon Christina
4 Patterson Ruth
5 Manning W A
7 Terry D W—5846-W
8 Mollohan Bessie
10 Newman Hattie—6747-R
(Liberty intersects)
49 Morris W P—6187-J
(Washington rd intersects)
(Lee begins)
85 Watts Ruth ⓪—3714
86 McNulty Benj ⓪—5245
87 *Adams Lucinda
88 *Forney Stanley
90 *Dixon Bernice
(Madison av intersects)
91 *Renwick Mason—7304-W
97 *Johnson Clinton
98 *Odom Luther
101 *Couch James—2220-W
102 *Brown Julia
106 *Carwile Wm
(Short Madison begins)
107 Pruitt C L—7304-R
111 *Pruitt Louise
117 *Grant Jno
120 *Burgan Luther ⓪
121 *Davis Ida—926-J
124 *Dukes Corie
125 *Young Embry
126 *Rennick Chas—6344-J
(Crescent begins)
129 *Richardson Henry
131 *Miller Frank
133 *Black Florence
134 *Wilson Curtis
141 *Hicks Ollie

BROAD VIEW AV—w from Onteora blvd, Broad View Pk Bilt
22 Parrish O E
27 Atkins W B

BROAD VIEW PK—Fairview rd at Oakley

BROADWAY—n from Pack Sq to city limits
1 Past time Billiards
Past Time News Stand
(College intersects)
5 Vacant
6 Langren Hotel Inc—4570
7 Vacant
7½ Vacant
8 Redman's Book Store—241
9 De Luxe Hatters—9299
10 Langren Barber Shop
10½ Langren Hotel The
11 M & M Restaurant
11½ Whittemore Lee
12 Aiken-Horton Pharmacy—2004—2005
13 Palace Barber Shop
13½ Dixie Shoe Shop
14 Poole's Dye Works Inc office—1230
Ashev Blue Gem Coal Co—1226
Lingerfeldt Jno L Watch Shop
15 Susquehanna Salvage Co —631
16 So Mills Prod Co
17 Gross D rest—9262
18 Vacant
19 Sluder Chas L & Co—1509
21 Kincaid-Swain Furn Co Co Inc—373
20-22 Kaufman Bros Auto Parts—2680
23 Ashev Barbers Sup Co— —2657-W
Union Plb Co—432
24 Vacant
25 Cosby B H Jeweler
26 Caro Wood Prod Sls Corp—2767
27 Smathers J L & Son—226
28 S E Radio Sup Co
28½ Vacant
29 Tingle Cafe—3056
30 Globe Furn Co
Modern Home Hotel
32 McCoy Gros
34 Nash & Dalton—1541
34½ Cordelia (The) rms

BROADWAY—Continued
36 Webster Hotel—9176
Dixie Taxi Co—543
37 Hotel Charmil—5800
38 Webster Grill
(Walnut intersects)
39 Ashev Fish Co—289—290
39½ Mack G C
40-50 Miles Serv Sta
41 Dixie Stores No 53
43-45 Barnett Dry Gds Co—312
44 Mills Service Station—5701
47-51 Peoples Cut Rate Furn Co—4708
52 Mills Cadillac Co—5700
53 Jim Lee Hand Laundry
53½ Foster E C
54 Pollocks Inc—5437
55 BroadwayStone Co
55½ Guy Hobart
56 Donald Furn Co—1272
57 Glasgow-Allison Co—3008
58 Galumbeck & Co—3647
59 Ashev Showcase & Fixture Co—273
62 Hyatt Clnrs & Dyers
64 DaisyLunch—230-J
66 Standard Paper Sales—1121
67-71 Morgan Candy Co—5400
72 Vacant
73 Vacant
75 Biltmore Cigar & Candy Co—3496
75½ Vacant
77 Vacant
80 Masonic Temple—648
Scottish Rite Cathedral
(Woodfin intersects)
93 Grade Egg Co—2883
9 Gudger C S Stone Works—1102
101 Vacant
105 Lutz H—9208
105½ McMurray Pearl
107 Vacant
109 Vacant
111 Vacant
113-115 Kirk & Bolton—284
117 Powers Lon
119 Vacant
119½ (now 117) Powers L on
(Lexington av ends Bennett and Merrimon avs begin)
130 A&P Gro
130½ McCall Edwd
135 Fitzgerald J C ⓪
141 Starnes X B ⓪—3718-W
143 Harrison Furn House
146 Broadway Serv Sta—9496
147 Vacant
153 Vacant
(Cherry begins)
154 King W E Gro—124-125
155 Vacant
156 Curtis C B
158-60 Ledbetters Garage—66
(Howard begins)
159 Vacant
162 Gleggs Cafe
164 Sutton H J & Co Inc—1404
Stempel Fire Exting Co
165 Stevens Susan—5170-J
166 Vacant
167 Kyles C W
170 Vacant
170½ Vacant
172 Blue Ridge Furn Co—1621
172½ Vacant
174 Vacant
176 Vacant
178 Vacant
179 Ford Mary M
(Starnes av begins)
180 Standard Serv Sta No. 86—9261
(Bordeau pl begins)
181-187 Redman & Bolton—1626
181½ Edwards L M
183 Vacant
183½ Swan C S
Wilson F E
191½ Vacant
192 Young R H
197 Bradford Mamie
198 Vacant
199 Higgins Barber Shop
201 Patton's Gro—4161
Quality Mkt
201 Robison Annie
Penland B B
202 Garrison F P
203 Broadway Gro Co—1741
(Maxwell begins)
204 Hudgins W M
213 Williams E M—6374
218 Davis A S
220 Burton Ruby
222 Gooley L F
224 Patton T E
226 Spake Mae—6471
(Monroe pl begins)
227 Roberts Mary J
228 Silverman G ⓪—2210
(Miller av begins)
229 Capps W C
234 Fagan Isadore
236 Tarica Morris
240 Forester A V
241 Tipton Alice
242 Matthews E H—7316-J
244 Kortepeter Saml
248 Haddon H B
254 English Guy
258 Jones I L ⓪
267 Parisien Cleaners—731
(Chestnut intersects)
275 Luther C G—382
279 Vacant
279½ Vacant
281 Vacant
287 Hendrix C D Market—9207
291 Williams R M & Son
291½ Roberson W E
298 Frye H A ⓪
(Magnolia av begins)
302 Ligon W E
311 Drake L W Serv Sta
318 Taylor V T
320 Redman F L
Harris J M
331 Wilson W A ⓪
331½ Wilder A G ⓪
332 Waters S D
333 Sinclair Serv Sta
(Ocala begins)
336 Roberts Addie
340 Vacant
(Woodrow av begins)
346 *Braan Maggie ⓪—3080-M
347 Redmans Drug Store—9436
349 Redmans Store—2929
349½ Roberts P E
351 Keith Sarah V
Ball Rastus B
351½ Banks Wesley
355 Redman F M ⓪—157-W
355½ McCulley Thos
356 Rogers R N
Bryson D H
357 Weatherford C W
361 Hawkins W C
Goodson W R
364 Brown J N ⓪—6761-W
368 Piercy R H
370 Rogers T T ⓪
371 Miller Mack
372 Deaver Wm
374 Kent C A
376 Fisher J P
378 Flowers E B
386 Holcombe H W
386½ Stevens Edith ⓪
389 Reed Sagurna ⓪
Allison Ruth
391 Smith W O
392 Baxter J M ⓪
394 Byrd Ella
395 Rice A B
397 Crane J C
(Hillside begins)
420 McNeil T C ⓪
(Cauble begins)
429 Vacant
429½ Renfro D C
435 Briggs W M
437 Joiner Florence
443 Rockett O N ⓪
445 Rockett Watch Repair
448 Vacant
(North begins)
459 Holland W F
Lollis Claude
467 Lewis Gro Store
467½ Pegg L M
468 Bollo Louis
469 Lewis C C
469½ Rhodes G F
(North begins)
471 Roupe Eugenie
472 Hensley J W Gro
474 Hensley J W ⓪
475 Davis Virgil
476 Crigger L E
476½ Baldwin A C
King R H
477 Harding C H
495-7 Penick S B & Co—4232
(Catawba begins)
521 Rice N L
543 Dixie Cab Co—543
556 Erkenswick F N
559 Smith S S
560 Bell Jas—2731-M
(r) Winyah Dairy Farm—2731-M

BROOK—s from Plaza to So Ry
Bilt
Am Coal Co yd—136
1 Bilt Plaza Beauty Shoppe—323
1½ Jennings Fred
2 Ballard A D
3 May Homespun Shop

BROOK—Continued
Graham G W
Bell Edwd
4 Bailey J W
Lanning Claude
5 Sugg J K
(Swan begins)
6 Vacant
7 Yarborough Elsie
8 Post H H
Johnson Clarence
9 Callahan C C
10 McMahan J P
(All Souls Crescent begins)
11 Young G C
12 Robins S Quality Serv Store gro—3614
14 Biltmore Shoe Hosp
17 Caro Vinegar Co—522
18 Vacant
19 Reed & Abee Inc contr—2157
(Fairview rd begins)
21 Shell Serv Sta
22 Am Oil Co ofc
24 Vacant
26 Biltmore Clnrs & Ldry Inc—6800

BROOKLET—e from 107 McDowell
25 *Sullivan Willie
44 Parks C H

BROOKLYN—a colored settlement n of West Chapel rd and e of Reed blvd S Bilt

BROOKLYN ALLEY—(see Knoxville pl)

BROOKLYN AV—n from 960 West Chapel rd
—— *Brown Edwd
—— Camp Wade
—— Brooklyn Holiness Mission
—— Clayton Fred
—— Edney Pink
—— Henry Doc
—— Morris Scott
—— Williams L W ⓪—4010-J

BROOKLYN RD (SH)—n from West Chapel rd e of Chapel Pk rd
—— Chambers Cora L
—— Cutshaw Frank
—— Daniels J C
—— Duncan R H
—— Fields Isaac ⓪
—— Henry Major ⓪
—— Henry Tobe ⓪
—— Howell Jess ⓪
—— Logan Lee ⓪
—— Lynch Mary
—— Major Lucille ⓪
—— Passetti Lindy
—— Payne David ⓪—7266-J
—— Stephenson Lizzie
—— Tate Houghston ⓪
—— Wheeler Lilly ⓪
—— Whiteside Horace
—— Whiteside Wm ⓪
—— Yauberry Curtis

BROOKSHIRE—S Bilt
601 Shuford P W
602 Goins M M
603 Shelton Rachael ⓪—2280-J
606 Jones G T
607 Cordell F A
610 Hendricks D F
613 Dunn E L ⓪
614 Lipe D A
615 Vacant
617 Cornwell M D
618 Atwood Etta L
(Wilson ends)
622 Hemphill W B ⓪
624 Taylors W G
626 Creasman O F ⓪
(Center intersects)
704 Cooker J M
705 Downes S R
706 Simpson H J
707 Whitaker J G
708 Morgan Jennie ⓪
712 Vacant
714 Lipe J F ⓪

BROOKSHIRE PL—(see Gerard)
2 McNeill Milton—4180-W
7 Hughes J G—3499-J
8 Morgan G G
9 Foreman Jno—4843
15 Sudderth J K

BROOKSIDE RD—Bilt Forest

BROTHERTON AV—e from Va av W Ashev
9 Fisher J H
14 Luther W M
15 Banks T R
17 Hughey J R ⓪—698-W
19 Sawyer Audrey
21 Lance G W

BROWN—(formerly Commerce) from Meadow rd to South

BROWN ALLEY—e from 38 Clingman av
5 *Burgin J C ⓪
54 *Hughes Sylvester

BROWN AV—Woodfin Pk
—— Brown N K ⓪—4759-R

BROWNELL RD—e Bilt

BROWNTOWN RD—Bilt Forest
5 Jones Edith C ⓪—756-W
(White oak rd ends)
(Buena Vista rd ends)
19 Harkins T J ⓪—6008
21 Aquilera Leopold ⓪—2971
(Fairway pl begins)

BROWNWOOD AV—e from 185 Waynesville av W Ashev
—— French Broad Ldry—5811
16 Anders J B ⓪—2889-J
(Deaver intersects)
18 O'Kelley A H
(Logan av intersects)
29 Bollinger Bertie
(Haywood rd intersects)
40 McFarland R M
50 Moore A S ⓪
54 Beacham E M ⓪
60 Whisnant Asbury ⓪—5921-J
61 Nelson C R—7956
64 Carter H B ⓪
65 Stines A H ⓪—5052
66 Warren H M ⓪
(Elkin intersects)
67 Ward J L—4464-J
70 Corn Lillie V ⓪
71 Rector W E—5490-J
72 Fain G W
73 Laughter J F ⓪—1363-R
74 West E M—5490-W
75 Fox S P ⓪—3865-M
77 Traxler S J ⓪
Buckner J R
106 Duckett A L ⓪—1656
120 Bradley L C ⓪—3865-J

BRUCEMONT CIR—n of Crown and Majestic av s in a cir bet La and Dorchester avs W Ashev
1 Brucemont Apts

Apts—
1 Easterling Annie B—7370-W
2 Tindall W P
3 Jones P W
4 Beacham Ralph—7307-R
5 Vacant
6 Pursiful W B

Brucemont cir continued
2 King H H
5 Allen H C—386
6 Mimidis J S ⓪—4918-R
9 Enman Chas ⓪—7920-J
11 Robinson G G
12 White G H—2747-W
15 Johnson W H
19 Evelyn Apts

Apts—
1 Wamsley M H—5857
2 Yarbough M A
3 Davies A R R—2690-J
4 Patton J E
5 Foster E H
6 Morgan J D—2690-W

Brucemont cir continued
(Burnes Pl ends)
22 Deming H A—4336-R
30 Underwood T W ⓪—4918-W
36 Wilford Bill H
42 Everet J H ⓪—4204-J
48 Sawyer A H ⓪
60 McClure W T
76 Porter J Z ⓪—4336-W
85 Brown G C ⓪
107 Radloff A E ⓪
117 Barry E P ⓪—4204-W
124 Shaver W C ⓪
125 Gruver F M ⓪
127 Vacant
131 Jarrett A G ⓪—4554-R
139 Moore E E—2789-M
148 Vacant
149 Hudson H A—5440-J
152 Spivey L B ⓪—1550-W
158 Snipes J E
163 Horton S E ⓪
164 Lowe G H ⓪—1550-R
167 Miller R P
168 Chandler C D—3077-M
169 Moore E C ⓪
173 Mulvaney Frank ⓪—4450-W
174 Felmet F M ⓪
179 Van Scherpenzeel P H—2789-R
180 Cheek Amanda E ⓪
Blackwood J C—22
183 Vacant
184 Talley W O ⓪
187 Dalton W K ⓪
193 Mewborn D J
196 Jones E J—7924-J
197 Vacant
200 Keever H K—7924-W
201 Setzler H G—3395-W
203 Young D C ⓪—6358-W

BRUCEMONT CIR—Continued
BRUNSWICK—(formerly Caro av) s from Henry to W Ashev
Bridge
BRYANT—w from 114 Burton W Ashev
12 *Griffin Robt ⓪
16 *Banks Emma
16½ *Elem Wm
35 *Gudger J H ⓪—2015-J
37 *Gudger J H Jr
39 *Kemp Geo
43 *Gardenhight Ed
89 *Earle Josephine ⓪
BUCHANAN AV—s e from Bilt av at McCormick Field Oakhurst
1 Deluxe Barbeque
47 Freeborn S R ⓪—5519
53 Feldman Saml
57 Cunningham J F
65 Treadwell B F
63 Renfro C L—2592-J
67 Nelson W B—3756-M
71 Clodfelter Lollie R ⓪—7979-J
(Buchanan Place intersects)
72 Dillon Mary V ⓪—4933-J
75 Allen Margaret ⓪
79 Williamson J W—3756-J
80 Ballard H A ⓪—1964
82 Rubin H R—428
84 Britt G W—5410-J
88 Rickman J D ⓪—3190-W
93 Frady Dovie ⓪—3213
95 Carr E E ⓪—2045
99 Rickert J F ⓪—4882-W
104 Gaston Harry
105 Stone P L ⓪—4882-J
108 Brown W O—7992-J
110-12 Oakhurst Apts—5659-W
Apts—
A Daniels W C
B Putnam W T
C West D L
D Burnett Dorothy
E Allman Harriett
G Deaver Anna May—1056
H Emmerson F B
I Rogers R R
J Baumgardner C E
1 Heller Marty
2 Wilson Margaret—2524-J
Buchanan av continued
114 Brown W W ⓪—5457-J
BUCHANAN RD—Forest Hill
—— Stribling B F ⓪—5594-J
1 Buchanan Jas ⓪
BUCKINGHAM CT—(formerly Jackson blvd e from Forest Hill dr to Kenilworth rd
1 Vacant
5 Vinson J R
6 Scott W L ⓪—7958-W
(Kenilworth rd intersects)
7 Cox L M
9 Mashburn J D ⓪—4314-J
10 Vacant
11 Bishop E L ⓪—441
15 Vacant
17 White J C—1563
18 Shepherd N B—4314-W
19 Dunn J E ⓪—2949-J
20 Johnston A H Jr—3157
21 Vacant
22 Sisk C D—3706-R
23 Vacant
24 Perkins ED ⓪
25 Smith R B
26 Fleming J H—1432-J
30 McRary R A ⓪—9086
Buena Vista—settlement 2 miles s of Ashev
BUENA VISTA RD—Bilt Forest
4 Mandeville Leon—1562-W
6 Redwood R L ⓪—4264-J
18 Conner C W ⓪—3698-W
20 Boyer F Q ⓪—3698-J
22 Adams S R ⓪—3937
(Lone Pine rd begins)
23 Woolcott Phillip—2523
25 Vacant
26 Barnard F E—1865-W
30 Boyer R H ⓪—3264
31 Pless C A ⓪—3529
32 Field F E ⓪—870
(Browntown rd (BF) intersects
BUFFALO—n from 133 Burton av W Ashev
1 Vacant
3 *Pearson E W gro
*Pearson E W ⓪
15 Vacant
19 Marvins Marshall
20 *Bradley Candis
26 Vacant
36 Vacant
52 *Young W L ⓪
61 *Elam Chas ⓪
65 *Chavis T R ⓪
69 *Dobbs Bessie ⓪
76 *Barton M H ⓪
(Ohio begins)
89 *Hides Ada
91 *Pitt Jno
91½ *Johnson Jannie
99 *Mouldin Wesley ⓪
*Gamble Frank
101 *Chavers Mary
105 *Hammons W M ⓪
108 *Tate W L ⓪
184 *Boyd Carrie ⓪
210 *Burton Sandy
merce
merce
BUNCOMBE—n of Aston s from 20 Commerce
16 Nelson W H
19 Holler A W—3497
20 Sherrill O H ⓪
43 Satterwhite Judge
44 *King Gerome
140 *Vacant
BURKE—(formerly Pk av) from Hudson to East W Ashev
BURNS PL—e from 48 Brucemont Cir W Ashev
13 Edwards J A ⓪—3957-J
14 Eller E
18 Zimmerman F W ⓪—7285-J
22 Carey Byrd ⓪—7258-W
23 McSween J J ⓪—7937-W
BURNSVILLE HILL—Burnsville rd nr Caro Wood Prod Co plant Woodfin
BURNSVILLE HILL RD—Lake View Pk
—— Allen G D
—— Buckner C D
—— Buckner N T
—— Cole E J
—— Davis J D
—— Dockery Laurena
—— Elkins C J
—— Haynes B E ⓪
—— Helton W B
—— Howe P R
—— Knight W L
—— Laughter Lula
—— Miller O L
—— Mooneyham Dockery ⓪
—— Parton Carl
—— Phillips Robt
—— Ray T L
—— Rhoads E L
—— Rice Ruth F ⓪
—— Rice Zade
—— Sams Cornelius
—— Sprinkle W G ⓪—6906-W
—— Warren E G
—— Woodfin M E Ch
—— Woods Ella
—— Young T P ⓪
BURNSVILLE RD—
—— Ashev Bltg Co—5769
—— Blue Ridge Coal Co—5768
BURTON—n from 503 Haywood rd W Ashev
1 Parker Carolyn
3 W Ashev News—4817
5 Ratcliff Blksmith Shop
10 Vacant
11 Crook J E ⓪
12 Alexander A E
12½ Byerly Ephriam
15 Vacant
19 Collins O C ⓪
22 Fox E C
24 Ramsey L M
27 King W R ⓪
30 Robinson L G
31 Wright W C
32 Proffitt G C
35 Vacant
53 Mt Mitchell Hos Mill
56 Monteeth E L ⓪—5075-W
57 Vacant
57½ Rogers J F
(Barker av ends)
60 Liner F N
61 Gibson Paul
(Baker av intersects)
71 *McDonald M C
72 Lindsey J B
81 *Fisher C H
90 Bradley N B ⓪
91 *Flack Edwd ⓪
96 *Justice Pearl
101 *Erwin A M
103 *Adams J H
106 *Jones Rubin ⓪
(Dawning begins)
114 *Miller W L ⓪
(Dorchester av intersects)
118 *Young J W ⓪
125 *Williams Jno
(Buffalo begins)
145 Smith C W ⓪
149 *Rucker S H ⓪
153 *Dixon Benj
158 *Wells B H
159 *McMickens Nettie ⓪
(Boyd av begins)
173 *White Owl confr
176 *Ch of God
179 *Todd Lucy
257 Vacant
365 Devlin R C

BURTON—Continued
269 Vacant
271 Swetmon D J ⓪—4735
275 Caldwell E V
295 Ertzberger J H
297 Teague P A
—— *Burton St Sch
—— *Wilsons Chapel
BUSBEE PL—Bilt Forest
BUSBEE RD—Bilt Forest
(White Oak rd begins)
(Forest rd intersects)
(Vandervilt pl begins)
3 Hursey J S—5270-J
7 Howerton T M ⓪—7011
(Buena Vista rd begins)
25 Vacant
27 Vacant
29 Boone W P
31 Ogilvie Margaret
37 Bell G F—5879
BUTTRICK—n from junction of Patton av and Haywood
8 Blue Gem Coal Co Sta
(Turner begins)
13 Chalmers Jas
14 Vacant
16 * Beasley Patsey
19 *Flax Fred
22 *Henderson Saml
25 Sloan Carrie
26 *Sater Saml
27 *Patterson Saml
32 *Smith L C
33 Hopkins J W ⓪
33½ Vacant
35 Aikins W F
39 Weston Lola
40 *Sherrill David
42 *Brice Louis
42½ McCullough Jas O
CALEDONIA ROAD—e from 740 Biltmore av Kenilworth
2 Mooney Maurice
(Bowling Pk rd intersects)
(Castle intersects)
5 Vacant
(Richard intersects)
6 Ogle E A ⓪—6827-J
12 Campbell Ruffner ⓪
16 Knowles W G
28 Shotwell R K ⓪—5421-J
(Springdale intersect)
29 Godwin G C ⓪—4274-W
30 Hardwick Henry
31 Vacant
(Lenoir intersects)
33 Collins H H—2743-J
36 Vacant
39 Donaldson H K ⓪—2985-J
(Kenilworth rd intersects)
43 Ryan Gertrude ⓪
45 Briggs C C—5563
49 Vacant
(Springdale intersects)
59 Fleming C F
61 Vacant
63 Masich A M—4795-W
(Bowling Pk rd intersects)
63½ Appchn Hall
CAMERON—n from 304 e College
3 Howington Robt
CAMPBELL—(formerly Barfield) n from 95 Hill
12 *Glenn Eugene ⓪
15 *Finley Forman
19 *Pearson Dock ⓪
25 *Davis Shirley
28 *Harrison Sarah
—— Peaple Edwd
28½ *Davis Gus
30 Reed Hattie O
32 *Woodson Baxter
34 *Kilgore William ⓪
37 Harbison Jas ⓪
39 McClindon Robt ⓪
CANDLER—a settlement 9 mi w Ashev
CARIBOU ROAD—(formerly Ridge rd) from West Chapel rd to Hendersonville rd
—— Foster Hattie ⓪
—— Justice P W
—— Keever Jas
—— King J W
—— King Saml ⓪—7266-W
—— King Saml Jr ⓪
—— Logan Alma
—— Long Ludie ⓪
—— Manning W A
—— McDaniel Cornelius
—— McDaniel Ella ⓪
—— Moore J W ⓪
—— Patterson Zach ⓪
—— Redmon Horace
—— Redmond J D
—— Rock Hill A Bapt Ch
—— Singleton Danl ⓪—7157
—— Smith Axel ⓪
—— White Ed ⓪
—— Williams Henry ⓪
—— *Wilson A H
—— Wilson C T ⓪—5398-W
—— Wilson Farm Dairy
CAROLINA—s from Hickory to Edwards Woodfin
—— Bradley R P Jr
CAROLINA AV—Bilt (see Raleigh av)
CAROLINA AV—Norwood Pk (see Ramoth rd)
CAROLINA AV—W Ashev (see Wordsworth)
CAROLINA CIR—Kenilworth (see Wordsworth Cir)
CAROLINA LANE—(Granger) s from Walnut to Woodfin 1 e of Broadway
21 Vacant
25 Patterson J C Co—705
29 Harley-Davidson Mtr Cycle Co—4768-J
33 Carolina Sheet Metal Works—133
35 Vacant
37 Vacant
39 Vacant
41 Vacant
43 Mtn City Candy Co
CARRIER—s from Sulphur Spgs rd Horney Hts W Ashev
15 Lamb H E ⓪—7016-W
28 Davis C V
30 Vacant
35 Boyd Minnie
48 Ownbey C O
88 Metcalf H E
106 Wilson C G
107 Patton R B ⓪
108 Baker E L—7926-J
110 Crawford C H ⓪—5192-W
133 Powell J B
(Salola intersects)
137 Duckett S O
CARROLL AV—e from 140 Bilt av
—— Oastle Night Club—6013
5 *Jackson Edith
17 *Ledbetter Adaline ⓪
40 Mills M I
(New begins)
41 Ballew J U
47 Meares Gaston ⓪—3186-J
57 Traywick C L—2334
(Edgehill av begins)
83 Vacant
85 Jaffe Benj—3567-J
95 Black S R
115 Smith H G
119 Ferguson Sarah—566-J
121 Shipley H R
125 Childs M A
127 Manion Mary—1883-W
131 Ingle R F ⓪—1883-J
147 Mathews J B
184 Moore S L—566-W
(Sorrell intersects)
186 Hinson O B—2486-W
CARTER—n from 182 Patton av
30 Guthrie E J
32 Adams S J
34 Barnett L A
36 Taylor Vernon
37 Smith Fannie
38 Rawnd A L
39 Vacant
40 Frady H M
42 Limbaugh H A
43 Darvall J H
52 Gudger Lindsay M—architect—1118
55 Bennett E J
—— Brigmann J B ⓪
—— Clontz H E ⓪
—— Coffey J C ⓪
—— Corn J A ⓪
—— Davis E C
—— Hanson Hans ⓪
—— Harris J L
—— Jervis W M
—— Ramsey A L
—— Sprinkle L H
—— Sprinkle M J ⓪
—— Lolley G S
—— West Donald
—— Young C W ⓪
CASTLE—(formerly Del rd) from Forest Hill Dr to Caledonia rd Forest Hill and Kenilworth
2 Vacant
4 Morrow Polly Eshy ⓪—7004-J
6 Alexander J C ⓪—7004-M
8 Matthews W R ⓪—5638-M
10 Meredith M F ⓪—2969-J
12 Till S B ⓪—5533
15 Patterson G W
CATAWBA—w from Broadway to Panola 2 n of Cauble
13 Dixon Robt
36 Ritchey Walter
37 Phipps M W
40 Davis Osborne

CATHOLIC AV—n e from Valley
1 Morris Echo
McRary Ida
3 Teemster Cora
21 Samuels Luther
23 Mack Rosa Lee
27 *Hull Geo
Wells Frank
Greenly Sallie M
45 *Kelly Aaron
47 *McGinness J H
(Haid ends)
55 *Covington Chas
70 *Wood Alice
74 *Howell Horace
CATHOLIC HILL—a colored section e of Valley s of Eagle
CAUBLE—w from 421 Broadway
CAVASSA ALLEY—e from 410 Depot
CEDAR—n from 754 Fairview rd Bilt
8 McLean Ernest ⓪
19 Smith J M ⓪
27 Williams V D ⓪—578-W
39 Mitchell L F ⓪
76 Miller H V ⓪
CEDAR CLIFF RD—Bilt Forest
2 McDowell E E—370
4 Plemmons Verda—6357-J
7 Miller H W—4941
9 Gudger Francis
11 King Edwd
12 Cheesborough T P
15 Littreal Presley
17 Jackson B S
20 Redwood W M—7234
28 Heywood H M—2529
30 Coggins G B—4141
CELIA PL—w from 324 Charlotte
1 Roberts S L ⓪—3669
3 Mears G A ⓪—6618
5 Lott W C—3155
CEMETERY DR—w from Pearson Dr to Riverside Cemetery
CENTER—(see Forsyth)
CENTER—e from Hendersonville rd S Bilt
Moore S R
702 Barnett J L—7160-R
704 Edmiston R H—7160-W
(Reed intersects)
705 Wilkinson E S—1797
707 Sargeant L B ⓪—6360
709 Wenkler C H
Beale Saml
710 Massey E S ⓪
711 McGuinn Geo ⓪
(Brookshire intersects)
715 Davis J N
717 Foster Ray
719 Worley H G ⓪
(Pine intersects)
—— Brookshire Buddy ⓪
—— Burchfield W W
—— Campbell A M
—— Conner T W ⓪
—— Hayes Julius
—— Hendren I S
—— Jenkins Algy
—— Ledford C E
—— Simpson C R ⓪
—— Smith Katie ⓪
—— Vacant
CENTER—W Ashev (see Dunn)
CENTER LANE—e from 17 Merrimon av
12 Israel Julia
14 Richardson C E
18 Gaddy D H
CENTRAL AV—n from 64 Woodfin to Chestnut
4 Miller Ada
6 Miller A L
10 Melvin D M
11 Lipkin L Gro Co
11½ Hensley C D—3191-R
Ballard W J
13 Haynes Elec Shop
14 McMinn Robt ⓪
18 Deal Van
Jones Ralph
Reepe Geo
20 Williams W H ⓪—6627
(Glenn pl begins)
21 Spinks J J
23 King Monroe
29 Johnson J F
36 Poole Guy Co—1072
37 Miller R F
38 Vacant
(Elm ends)
39 Byrd B L
40 Moody Nannie
41 Vacant
47 Sussman Saml ⓪
48 Harvey F H
49 Schwartz Gro
51 Schwartz Wm ⓪—4395
(Orchard ends)
54 Gray P C
(Orange ends)
57 Hagan Riley
63 Goodlake Kate
71 Hamilton Lela ⓪—5631-J
79 Hagan Frank—2235-W
80 Baumgardner H L ⓪—6640-W
83 Head H W
85 Ingle Florence
(Clayton begins)
88 Vacant
92 Gasque Myrtle L—6640-R
96 Self G L
100 Edmundson J H ⓪
104 Hale Ernest
104½ Sullivan Samantha
108 Crouch L G—3998-W
111 Koon Roy—1516
CENTURY BLVD—(formerly Wash Blvd) from Shiloh rd to Ride rd
CHAPEL PK RD—(formerly Pk way) from W Chapel rd to South
CHARLES—n from Ella to s French Broad av
7 Walker J H ⓪—6116-J
8 Miller H J
9 Duncan N C
10 Weaver W B ⓪—2957-W
17 Tron Catherine C ⓪
20 Clarke W E ⓪—3359-J
(Timothy ends)
21 Booton Ira W-3359-W
30 Miller Mary
CHARLES—(W Ashev) (see Hickory Terrace)
CHARLES HEIGHTS—n of Fairview rd Bilt
CHARLESTON—Kenilworth
CHARLOTTE—n from 128 Woodfin to city limits
2 Shell Service Sta—9526
6 McCorkle Margaret—2833-J
27 Purefoy G W ⓪—160
(Orchard ends)
35 Hall L D
38 Standard Esso Serv Sta—9219
39 Fitzgerald Maude—2018
44 Norlina Apts
Apts—
1 Gentry Clyde
1A Guthrie Ralph
2 Pappas Paul
3 Crow Danl
4-5 Rudeen A E ⓪—3590-J
6 Geremittis Nicholas
7 Hall F W
8 Green Carl
9 Brock Bee
Charlotte continued
45 Lamprinakos Jas
46 Carter Apts—9359
Apts—
1 Felmet Mark
2 Elkins Cornelius
3 Roddey C N
4 Lyerly Wm
5 Griffith D T
6 Masters D S
7 Rogers Phyllis
8 Bobbitt Alice
9 Redis Lavina
10 Woods Thos
11 Riggs Mayme
12 Hamner W G
—— *Porter Isaiah
Charlotte continued
47 Lamprinakos Wm—3631
(Arlington begins)
54 Smith I D—6337-J
57 Vacant
59 Vacant
60 Charlotte Standard Serv Sta
(Clayton ends)
62 Charlotte St Serv Sta—9203
65 Boyd L F
67 Krauss Elizabeth—5766-J
69 Turner Margaret—5766-W
70 Vacant
74 C C Mullinax Gro—8182
80 Wallace McSwain
81 Dickerson J E ⓪—851
88 Elliott Apts
Apts—
1 Orr J B
2 Vacant
3 Naylor Bertha—4092-J
4 Stikeleather J F—2940-J
5 Jarrett V M
6 Owens E M
Charlotte continued
90 Vacant
90½ King James Apts
Apts—
1 Spears Lila
3 Brewer T R
4 Brooks H W—6337-W
5 Goldsmith Z B
6 Israel Francis
7 Harrison J M
8 Pearson A V—1542-J

CHARLOTTE—Continued
9 Vacant
10 Gamble J W
Charlotte continued
92-94 Metropolitan Cleaners
95 Parker Haywood ⓪—968
100 Charlotte St Pharm—924—925
100 Charlotte Apts
Apts—
1 Winchester Henry
2 Froneberger L L—5498-J
3 Allison A G
4 Vacant
Charlotte continued
(Chestnut intersects)
103 Skidmore T H
114 Capps Louise—4388
120 Morris B S
121 Miller Mary
123 Latour Andrew
124 Cauble J O ⓪—3982
124½ Enthoffer E J—2525-R
125 Davis Anna B—278
129 Cansler P U ⓪—6694
132 Pure Oil Service Sta—9212
135 Hayes W V ⓪—1380
(Broad ends)
138 Mottern J C—6526-J
143 Gulf Serv Sta—9375
146 Richmond C J
147 Wells W W
148 Harrison J W
155 Burke Helen L ⓪—4052-J
157 Treasure Shop
Hensley Juanita
157½ Goldberg E C
158 Musser E A ⓪
162 White S F—5204
165 Nash J D ⓪—755
169 A & P Store—9383
170 Charlotte St Grocery—2715-2716
171 Barnett A G ⓪—1555
(Baird begins)
172 Vacant
174 Carroll O H
179 Jax-Pax
(Blair intersects)
180 Featherstone Mamie ⓪—1375
181 Hunter G C ⓪—3354
187 Chakales P H
188 Betts R W ⓪—2484-J
(Clyde begins)
194 Brown B R
197 Brown J W—6456-J
201 Bruce W W—5942
202 Smith J M—5010
(Hillside intersects)
207 Schas Michl ⓪—3697
210 Teeny Weeny Rug Shop
211 Jackson D L—3510-J
Albemarle Pk
Manor The—4575
Malone A H ⓪—4576
236 Kerns Gertrude
(Sunset Parkway begins)
246 Vacant
248 Dixie Stores
250 Grove Pk Pharm—1516
(Edwin pl begins)
286 Drummond Cora L ⓪—311
288 Mills C A
317 Beatty Sophia S—2914
(Celia pl begins)
327 Montgomery K E ⓪—5260
333 Pettigrew C W—5550
(Macon av begins)
339 St Marys Rectory
Farnum A W—1248-J
392 Russell Margaret—610
(Evergreen Lane begins)
401 Roberts M H—2841-W
403 Charlotton Apts
Apts—
1 Lamb D T—3557
2 Kimball R C—4138
3 Allen L M—2694
4 Phelps O M
5 Underwood W E—1892
Beverly G W
Griggs J M
Clark W H
6 Austin S C—2155
Nash Edwd
Gibson D A
7 Noble J M—3527-W
8 Uzzell T A Jr—3527-J
Charlotte—Continued
(Cherokee rd begins)
406 Frazier Julia ⓪—3174
407 Hawkins R W ⓪—7997-J
409 Feuchtinger C J
411 Little R A ⓪—5535
778 Britt M C—5799

CHARLOTTE DR—S Bilt
—— Scarbrough J D

CHATHAM RD—n from 46 Woolsey av Woolsey
2 Vacant
3 Wilson L C
4 Stephenson V S—4251
4½ Berry Irene
5 Boren J H
7 Guischard Laura O⓪
8 Parsons T M
10 Flowe B B ⓪—966
11 Vacant
16 McMahon R S
18 Hyatt C M
20 McMahan R F
21 Weaver E G
22 Aldrich C S
23 Lambert J C
24 Snelson M O
26 Wallen W J
27 Robinson Margaret
28 Wilson C R
29 Vacant
75 Stratton E J
112 Stradley L A—1852-W
140 Gilliam L E ⓪—2670-M
144 Clayton M N ⓪
148 Ward J H
157 Sherrill F H ⓪—2284-J
159 Means J F
(Salem av begins)
160 Henderson R E—7948-J
163 Peterson Teelke—6329-X-W
172 Stradley L A—1852-W
(Laurel av begins)
166 Swain W A Jr
167 Whitlock De Witt ⓪—899-M
168 McCrea C A—4166-W
170 Howell M L ⓪—6329-M

CHEROKEE RD—(See Albemarle pk)

CHERRY—w from Broadway to Montford av 4 n of Patton av
4 Lowry A W
6 Bonestell C E
8 Glasser Louis—6570-W
9 Clayton Edna ⓪—697-J
10 Sherrill L W)—5612-W
11 *Bevens Eugene
17 Freck Ernest
(Rankin av intersects)
24 Foster S B
25 Corbin J T—2643-W
28 Beaver C R
29 Hall Louise
32 Pye W L—7353-R
34 Kitchenette Apt
Apts—
1 Hunt Selma ⓪—6570-J
2 Ward J B
3 Banks C C
5 Gentry Zora
38 Vacant
40 Barrow G Y ⓪—5612-J
48 Brandle A C ⓪—501-J
57 Hyatt O W
57 Truitt Maude E
58 Davis C S ⓪—490
(Flint intersects)
74 Pridgen J O
75 Stewart J P
76 Hoke Apts
Apts—
1 Mackras Nick
2 Ward P E
3 Lawter Viola
4 Anderson Grady
77 Parker J G
78 Grahl J H
86 Leapard Ethel
90 Brackett H B
(Harrison begins)
93 Jones B E
94 Taylor Z V
95 Kibbler Ollie ⓪
97 Webb O E
98 Vacant
100 Guthrie Tiny—3079-J
Burns Thos
101 Book Ohas ⓪
102 Vacant
(Cumberland av intersects)
104 Book's Store
109 Capehart Jo Ann
113 *Leatherwood Amanda⓪—934-W
114 Miller D C
(Haywood pl ends)
117 *Crawford W L ⓪—3729-J
118 Brown Viola—2559-R
118½ *Welburn Nesbitt
125 *Harrison G E
(Short begins)
126 *Byrd Sam
126½ *Williams Jack
128 *Freeman Bailey
128½ *Chapman Sydney
134 Eller D J
135 Howell F F ⓪—2110
137 Howell H S ⓪
138 Sluder C B ⓪
(Montford av intersects)

CHESTER—W Ashev (see Greely)

CHESTNUT—e and w from 270 Broadway
(Going east)
2 Hudson's Drug Store—4447
10 Chestnut St Barber Shop
12 Williamson Flora
14 Blankenship Alice—6223-J
15 Vacant
16 Moore Julia ⓪—3578-J
20 Harris T H
(Fulton begins)
26 West Byrdie ⓪
30 Vacant
34 Roberts D
45 Elias G
36 Crownover Irene—3773-W
(Highland begins)
37 Walker David
39 Grisette Alfred
41 Manley B A—7296-J
43 Raymer Ada
(Maxwell ends)
46 Baughman Ida—3773-R
50 Vacant
56 Evans W L
McCurry Chas
(Holland begins)
57 Monroe Apts—9441
Apts—
1 Bramlett W N
1A Reardin J R
2 Hayes J M
2A Kramer Geo
3 Cuttz J T
3A Hall P B—4317-J
4 Steele Mary—7055-M
5 Odom W E
6 Stuart F M
7 West Wilma
8 Hunter Chas—7055-J
9 Pearce Alvah
10 Fox J W
11 Du Bose Jno—5906-W
12 Thrower T E
14 Vacant
15 Test P E
16 Keener F H—2821-W
(Monroe pl ends)
(Holland begins)
67 Williams Maude
(Maxwell ends)
73 Pace C R
77 Pennell G C ⓪—3299
78 Dooley Clara—1955-W
81 Vacant
83 Smith V J ⓪—1220-W
83½ Beauty Nook
85 Rymer W H—2692
(Merrimon av intersects)
109 Sherrill R J ⓪—946
111 Yarrow Madeleine—2825-W
116 Jefferson (The) Apts
Apts—
1 Lee G E—3542-J
2 Beck L P—4470-W
3 Etheridge H G—5538
4 Allport J H—1639
5 Cole W V—4470-J
21 Bradford Annie—5131
22 Shanks Marie—1063-J
23 Bearden E M—2855-J
24 Sites Kate—5935-R
25 Latham R H—436
31 Glover D W—3591-W
32 Honess C H—1247
33 La Bar Frank Jr—1063-M
34 Witt F A—2855-M
35 Williamson T G—3542-W
e Chestnut continued
117 Dunham Z G
118 Vacant
122 Buttrick Terrie ⓪—751-J
127 Hough Margaret—4370-W
(n Liberty intersects)
137 Low Apts
Apts—
1 Garrison Jno—1447-J
2 Finley Floyd
3 Adams Margaret—6676-M
4 Hendrix B T
5 York A A—7149-M
7 Hall D D
8 Freeman Theodore
10 Wachter Ruth B
e Chestnut continued
138 Wheeler L B ⓪—3300
144 Pettus C H ⓪—1447-W
147 Nichols Marie
150 Cocke Phillip Jr—532-W
155 Edwards W B—2030
156 Bates R J ⓪—5291
160 Love W P
165 Walton H S—6676-J
166 Sevier J T—591
167 Barnard W W ⓪
(Wash rd begins)
173 Bridgett Marion ⓪—3066
176 Whitson, Maude ⓪—457
184 Smith Eugenia ⓪—615
(Central av ends)
189 Rogers J L—364
191 Ray J R
192 Better Health Foundation Inc—3637
(Madison av begins)
201 Vacant
202 Beachboard Arthur—7214
206 Orignon P J—1365-J
209 Goodman Harris
Randall Fred
Rollins Sadie—235
212 Vacant
215 Commodore Apts—9181
Apts—
1 Blalock E L—9046
2 Easton Ida—8018-J
3 Vacant
4 Vacant
5 O'Connell Anne H—1846
6 Hoffman C W
7 Edwards Helen B—7303-M
8 Miller F D—3642-J
9 Yarboro J E
10 Walls W R—5031-W
11 Burns A M Jr—6496
12 Vacant
13 Brantley J E—5031-J
14 Meyer Lucy
15 Vacant
18 Dark R M—4419-M
19 Vacant
20 Groome J L—3642-W
21 Litaker R L
22 Sides Mae—7303-J
23 Bainbridge G H
24 Rich E H
e Chestnut continued
218 Hare Lucy ⓪—6467-W
223 Austin Emma B
224 Vacant
225 Millard Katherine—1274
232 Jacobi Benj—5163-J
235 Vacant
243 Vacant
244 Sweeney Hannah
250 Lunsford Apts
Apts—
—— Lunsford W T Realty Co—2585
1 Lunsford W T—2585
2 Vacant
3 James H B
4 Steele W B
5 Crossan Elizabeth
6 Connelly Elizabeth
7 Schaefer E G—7928-J
8 Woodbury Henry
9 McElroy Mabel
10 Rowland Marguerite
e Chestnut continued
(Charlotte intersects)
268 Scott Clara ⓪—3970
276 Carr Viola ⓪—2742-W
287 Sarsfield G L—2742-J
289 Ansonia Apts
Apts—
1 Cowling J F
2 Johnson Marshall—2544-W
3 Gleason Addie M—5161
4 Dobbins L C
5 Neely Jay—2544-J
6 Gosden H S
Shock Mary W
e Chestnut continued
291 Willard Apts
Apts—
1 Dickens Jack
2 Irantham C C
3 Miller B M
4 Williams L E
e Chestnut continued
295 Wall Hannah
301 Princess Ann Hotel—4560
306 Hollowell J K—3635
GOING WEST—W Chestnut
(Goint West)
19 *Harper Nellie ⓪
31 *Arnold Jas ⓪
31½ Bolden Walter ⓪—3814-J
35 *Young E F ⓪—3814-W
43 Worley R L ⓪—2559-W
49 Vacant
50 Vacant
54 Yeager N D
(Rankin av intersects)
55 Vacant
(Flint intersects)
79 Sweeney J M ⓪—6320-J
80 Maynard R L ⓪—4997
83 Townsend Hubert ⓪
116 Chestnut Apts
Apts—
1 Colvin J G Jr
2 Davenport R M
3 Vacant
4 Wilkinson Chas
5 Hutchins H A
6 Grant H L
7 Gluck E
8 Bracey H D—3292-J
w Chestnut Continued
122 Rhinehardt L F—4312-J
123 Solary Jno—7188-M
126 Vacant

W CHESTNUT—Continued
127 Leatherwood F C—5455-M
128 Vacant
130 Fisher J H—8038-W
132 Carlbeth Apts
Apts—
3 Whigham W H
4 Lominac P T
5 Shine J F
6 Roper J C
7 Hutchins J B
8 Lady Patricia
9 Vacant
10 Farrell J W
11 Whiteman Ernest
12 Campbell Ethel N—2676
13 Eskridge Louise
15 Fingal Katherine—2838-J
16 Vacant
17 Sanders H L
Weinman L F
18 Sanders H L
133 Taylor Helen—7188-W
136 Maxey Apts
Apts—
1 Boston A D
2 McDuffie D C
3 Curtis Z F Jr
4 Murray E D
5 Shuford Jack
6 Faulkner A F
7 Davis Edith
9 Leeger G W
w Chestnut continued
140 Horton E C
Robinson Roy
Mashburn Effie S—4697
Burress R L
(Montford av intersects)
162 Boling E J ⓪—2923-J
166 Wilson L V ⓪—3983-J
170 Brown A S ⓪—1788-J
174 Erwin M A ⓪—164
175 Lovelace H L ⓪—1788-W
177 Rosen Max ⓪—7019
178 Brown W M ⓪—2134
182 Britt L R ⓪—2864-J
184 Shawhan H W ⓪

CHESTNUT RIDGE PK—a residential suburb n of city on Weaverville rd

CHILES AV—e from Kenilworth rd 1 s of Lakewood Dr Kenilworth
3 Bly J R
(Ravenna intersects)
5 Gresham P N—7391-M
8 Sanford W F ⓪—1873-J
(Dudley pl intersects)
11 Campbell W A—3224-J
(Harrison pl intersects)
(Westchester dr intersects)
16 Vacant
17 Bremen J B ⓪—1770-J
19 Phillips B J M ⓪—8043-W
20 Reynolds J O ⓪—4686-J
21 Vacant
(Craggy Circle intersects)
22 Frei B S—2423-W
24 Pollock L H ⓪—2089
27 Lhata F J ⓪
31 Gustafson H F
36 Ford E R ⓪—6559-W
39 Vacant
41 Rea J H—3347-J
(Lakewood dr intersects)

CHOCTAW—e from 222 Southside av
30 Ashev Baking Co—622
(Frederick begins)
54 *Poole L E
54½ Anderson Anna
(Hamilton begins)
55*Edgerton Mont
58 *Moss Jennie
59 *Smith Jack
60 Weston W A
(McDowell intersects)
73 *Allen Funeral Home—2800
(Delaware begins)
77 *Livingston Austin
97 Johnston Alec
99 Vacant
101 Cox Grocery

CHUNN'S COVE—a residential section across Beaucatcher Mtn Chunns Cove rd
1 Baff H F
2 Hunicutt L F
3 *Bradley O R ⓪
4 Warren G B ⓪
5 *Holmes Geo
6 Robert J E ⓪
7 *Woods Jesse
8 Franklin J H ⓪
9 *Robinson Hudson
10 Britt J J Jr—2717-W
11 *Smith Sallie
12 *Bailey J B ⓪
13 Vacant
14 *Baxter J B Jr
15 *Wilson Chas
16 Baileys Gro Store
17 Vacant
18 *Reid Bryant ⓪—2717-J
19 Ramsey T L ⓪
20 Woods Booker T
21 Capps J H ⓪
22 *Reid Franklin
23 Vacant
24 *Reid John ⓪
—— St Lukes Episcopal Ch
25 *Roberts Dock
26 Keenan Earnest
27 Armstrong Flora R
28 Tipton Loss
29 Yount J A
30 McLean F A ⓪
31 Owen Jannie
32 Armstrong R B ⓪
33 Babcock G D ⓪—3687
34 White C S ⓪
35 Allis E S ⓪—1597
36 Patterson Daisy ⓪
37 Stewart J G
38 Williams J F ⓪
40 Pierce Helen W ⓪
42 Boger W O ⓪
44 Keenan J T ⓪
46 Keenan H P ⓪
48 Stewart E D ⓪
50 Stewart G K ⓪
52 Stewart N A ⓪
—— Neighbors J R
56 Jones Minnie Lee ⓪
58 Vacant
60 Frisbee Etta L
62 Buckner G W
64 Neighbors J L
66 Stewart R A ⓪
—— Ellington K R ⓪
70 Johnson H R ⓪

CHURCH—s from 46 Patton av to Southside av
10 Caro Ind Bank—2625
10½ Osborne J R adjstr
11 First Nat Bk & Trust Co—3400-3401
12 Vacant
14 Vacant
14½ Vacant
15 Betty Lumber Co—3546
Adams & Adams attys
16 Asheville Sign Serv—716
Barber J M
17 Stevens M L phys—186
Orr C C phys—186
17½ Coleman & Adams Inc—447
18 Vacant
22-24 Swannanoa Laundry—69-70
26 Campbell R F Pastors Study
27 Central M E Ch So—4780
28 First Presby Ch—3978
31-32 Moody Robt F ins
41 Vacant
42 Mens Bible Class (Presby Ch)—2203
(Aston intersects)
45 Stikeleather Gilliland—808
53 Ashev Transient Center—546-5164
61 Aston Apts—9421
Apts—
103 Welch Lula K
105 Hacker Agnes
107 Kidd Eleanor
Loftis Mae—3925
109 Swann W C
110 Moir J A
111 Leaman W B
201 Ray B L
202 Dobson Roxie
203 Rice J R
206 Burden W R
207 Logan S T
208 Taylor Margaret
209 Nichols C A
210 Lee Johnsie
301 Hooper L J—2886
302 Vacant
303 West J H
306 Whitley Pearl
307 Stokoley Ida
308 Ray Elizabeth
309 Smith W B—6757-J
310 Mullikin R R
401 Vacant
402 Short F B—5639-J
403 Dill H M—3357-R
406 McGinnis B L
407 Thomas Geraldine E
408 McCormick Mary
409 Johnston Henry
410 Hammond Mercer M
Hammond Tony
411 Vacant
Church continued
(Ravencroft Dr begins)
—— Trinity Episco Ch—2269
Parish House (Episco Ch)
68 McCoy Adelaide—5205
75 Barch F T—5915

CHURCH—Continued
77 Harding Flora B ⓪—2333-W
81 Vacant
82 Batterham Harry ⓪
83 Jenkins Lucile—3312
84 Bryson E A
89 Lightsey J L—2333-J
90 Peebles A L—5960-R
(**Hilliard intersects**)
92 Vacant
93 King M E
95 Noland B M ⓪—1067
128 Zeugner M H
128½ Fulghum F S
130 Vaughn W H

CHURCH—Bilt (see St Paul)

CHURCH RD—s from Black Mtn rd 2 e Oakland av
1 Brown R S ⓪
2 Vacant
3 Glass L R
4 Henderson E H
5 Brown B C ⓪
6 Oteen Baptist Ch
8 Vacant
10 Jones W E ⓪

CINCINNATI AV—Kenilworth

CIRCLE—s from Eagle circling the hill between Eagle and Hazzard
27 *Robinson Cyrus
29 *Brown Jno
33 *Anderson Cleveland
35 *Black Estelle
43 *Petty Ernest
47 *Thompson Wm
53 *Brevard Edwd
55 Smith J E
61 *Peterson Estelle
67 *Wright Nathan
70 Edwards Mitchell
81 *Williams Frank
85 *Woodward Coleman
89 *Jefferson Mary
91 Thomas W H
95 *Jeter Milton
—— Gilmore Lillie

CIRCLE DR—Lake View Pk
1 Ramsey C M
2 Candler W H
3 Deming E M
4 Vacant
5 Ramsey D F ⓪
6 Julien W A ⓪

CITIZENS AV—Bilt

CLAIRMONT AV—e from 621 Merrimon av 1 n of Gracelyn rd Grace
1 Chapman C B
2 Vacant
3 Maxwell L H
4 Bagwell F W
5 Wilkie C W—1582
6 Curtis E L ⓪
7 Garrison C E—7233-J
8 Vacant
11 Brock L V ⓪—7174-W
12 Calloway C A
14 Parker W H
7 Carter W K

CLAXTON PL—(formerly Summit) w from 76 n Liberty to Hillside
1 Murrow L C
18 Parsons M C
20 Brank A V ⓪
45 McNeely J H ⓪—3116-W

CLAY—w from Baker av to Franklin 1 n of Haywood rd W Ashev
19 Reynolds D B
27 Vacant
31 Dillingham L B

CLAYTON—e from Central av to Charlotte 1 s of Chestnut
4 Darr L J
10 Banks L C
11 Marks Pickett
(**Central av intersects**)
12 Cannon Ida
14 Talent Gilbert
15 Bunn Kittie ⓪
20 Bartlett C H ⓪
23 Huntsinger W D
26 Mason Sadie F—6824-R
27 Wilson G D ⓪—6824-W
30 Ledbetter Elsie ⓪—1559-R
31 Harris W M
32 Israel E M ⓪—504
35 Britton J H ⓪
36 Felthans F A ⓪
40 Rudisill W G
41 Stevens Ralph
44 Vacant
45 Lane E M
49 Jones C F ⓪—5498-W
50 Miller Mary S
53 Goldsmith W
56 Pappas Agapios ⓪—2683-W
59 Carrow H M
59½ Lankford Hiram
62 Justice J H—3998-J
63 Underwood Apts

Apts—
1 Haney W W
2 Haney Ella
3 Reeves G G
4 Garland Katherine

CLAYTON—S Ashev (see Norfork)

CLAYTON AV—W Ashev
—— Lunsford W H
—— Troutman L C ⓪
—— Clark J A ⓪

CLEMMONS—s e from junction of Mtn and Pine
3 *Davis Ada ⓪—7066-J
(**Pine intersects**)
5 *Walker Mamie
15 *Milton Carlton
15½ *Leberry Jack ⓪
18 *Hester Edwd
20 *Smith Geo
21 *Rice Lewis
23 *Hill Henry
25 *Means Henry ⓪
27 *Rouse Wm
35 *Hannah Willie ⓪—2531
(**Latta ends**)
—— *Mountain St Sch
43 *Butler J F ⓪—3234
45 *Reid Fred
49 *Wilson Herbert
49½ *Garrett Jos
52 *Smith Mathew
52½ *Freeman Janie
55 *Hunter Wm
56 *Young Walter
58 Vacant
59 *Lewis Lillie
60 *Coates Wm
63 *Hemphill Celia ⓪
64 *Greenlee Arnold
68 *Conley Geo
72 *Mance Nora ⓪
80 *Gary Rosa
86 *Williams Thos—3020-J
90 *Jackson Jas
96 *Wilson Jas

CLEVELAND AV—Broadview pk Bilt
7 Slade R L
9 Vacant
55 Stevenson J J

CLIFTON—w from 488 Westwood pl
1 Hornsby Claudia
15 Joyner J E ⓪—4241
19 Vacant
(**Lamb av intersects**)
20 Vacant
31 Sherlin Paul ⓪
50 Haynes Jas
65 Lisenbee ow ⓪
93 Barnes J D
99 Calloway Z F

CLINGMAN AV—s w from 250 Patton av
—— Texaco Serv Sta
6 Sadler H ⓪
7 *Caldwell Lester
8 *Roseman T J
18 Debman Wm
23 *Rutherford Clarence
23½ *Harden Vernon
24 *James Wilbur
24½ Halls Gro
(**Smathers la begins**)
28 *Stuart W R ⓪—1856-M
29 *Thomas S T
32 *Williams L S
35 *Kilgore H B
36½ *Parker Rebecca
38 *Thompson Margery ⓪
39 *Sisney C W ⓪—2314
39½ *James A E
43 *Dickson Ada ⓪—3429
44 *Dixon E W ⓪—3905-J
47 *Cowan J D ⓪—6548
(**Hilliard begins**)
52 Texaco Serv Sta—9102
55 *Johnson Ferlie
59 *Murphy Leola ⓪—3060-W
60 *Henson Gorsie ⓪
63 *Williams J B
65 Gatewood Robt
67 *Williams L J
68 *Lesley Hattie
72 *Bell J D ⓪—6158
73 *Gray Sherman
76 Vacant
80 *Rollison J R ⓪
(**Knoxville pl begins**)
81 *Watkins W C
83 *Robinson Viola
84 *Weaver Hattie ⓪—2295-R
88 *Foster S C ⓪—3805-J
89 Factor N Gro
*Anderson Wm
91 * Hammonds Chas
92 *Owens F W ⓪—2295-J
99 *Smith Wm
(**Rector ends**)
101 Vacant
102 *Gaines Robert ⓪
103 *Smith Phillip
104 *Evans Mittie ⓪—3847-W
107 *Ware Erskine
107½ *Murph Clifton

111 *Purry R W
112 Spells Richard—3023-W
114 *Bolden G W ⓪
116 *Bell W L ⓪
120 *Owens Jno ⓪
122 *Owens Gro Co—4116
*McIntosh Marion
123 *Hill Saml
127 *Brick Apts
Apts—
1 *Rice Homer
2 *Mills Annie
3 *Chambers Ella
4 Vacant
5 *Ware Jas
6 Vacant
7 *Hatton Nathl
8 Vacant
9 Vacant
10 Vacant
Clingman continued
134 William R R
135 *Mooney H E
135½ *Petty Fannie ⓪
136 *McAdams Wm ⓪
137 *Byrd Jas
137½ *Davis Edwin
138 *Gary E R ⓪—6851-R
139 *Hawthorne Earlene
140 *Foggie W F ⓪
142 *Jefferson Josie
144 *Byrd J
146 *Tucker G W
148 *Brown Less—5567-M
161 Alabama Apts
Apts—
1 Vacant
2 *Ferguson H L
3 Vacant
4 *Williams Eliza
5 Vacant
Clingman continued
161 White Jessie
165 *Goodrum Hattie ⓪—3455-W
176 Bean S I Tile & Marble Co—3246
182 Ashev Mattress Factory —2216
191-93 Harris Gibson [Howell Co—2152—367
(Eugene begins)
196-98 McRary & Son—270
200 Buncombe Co Gar—3024
(e **Haywood rd begins)**
—— Food Brokers, Inc—743
—— Collins Baking Co

CLINTON AV—s from 976 Haywood rd W Ashev
18 Moultry J M
21 Earls C E
25 McDowell H M
35 Lamb E A
(Redfern intersects)
37 Rumford A
38 Gibbs P E
44 Williams T
45 Morgan C M ⓪—7916
52 Denison L B ⓪—5163-J
56 Leverett James
57 Johnson L G—1655
58 Badger C L—6984-M
59 Ledford J D ⓪
60 Brittian F P
61 McElwayne Burton
63 Harrell Oscar ⓪
70 Vacant
79 McLean E O
(Sulphur Springs rd intersects)
87 Street B ⓪—6657-W
95 Vacant
97 Cochrane C V
113 McGee M—950-J
115 Lyda J E ⓪
119 Bryant W C ⓪
121 Lazenby H—950-M
123 McNeal C L
137 Dockery G W
141 Ingle R W ⓪
145 Stanton⓪—6657-J
147 Wilson S A
151 Thomason C W
153 Powers L R

CLOYES—n from 851 Haywood rd W Ashev
93 Vacant
99 Summey J O

CLYDE—nw from 188 Charlotte
16 Nagle E F
17 Martin J C
20 Blease C M ⓪—2379
25 Wherry R L
32 Goodlake Claude ⓪
33 McCarthy Marie ⓪—7206
35 Kitchen Wm
40 Rogers C A ⓪—6874-J
41 Vacant
43 Howington Bud
44 Randolph F W
46 Massey J P ⓪

COLE—n w from Turner
5 *Williams Jeraldine
6 *Pepper Jack
10 *Williams Dora
20 Vacant
22 Vacant
27 Vacant
31 *Jones Joe
55 *Rogers Cora

COLEMAN AV—w from 178 Murdock av
1 Wise R M ⓪—6769-J
3 Browning Louise—1155-J
6 Vacant
7 Sluder W R—1614
10 Lasher Emma
17 Beard H L
20 Reister J E ⓪—1999-M
21 Garrison J C ⓪—7220-J
22 Owen T M—1999-J
Swartzberg Annie—3903-W
Symington Martha—1011
Slagle J H Jr—7220-R (r)
23 Parker Dema ⓪—1183
(Linden av ends)
28 Morey H N—4213
31 Rundell J E ⓪—7244-W
(Austin av ends)
32 Doe G T ⓪—6910-W
36 Clarke C E
40 Garren Earl
Brown R **O**
Penland Laura—1829-W
Forshaw W H Jr
46 Bean C N ⓪—852
48 Allen A W ⓪—4028-W
53 Eckel O F
54 Leidenger Mary
60 Tilson M B—6398
61 Sullivan Mary
63 Vacant
64 Taylor F C ⓪—4028-J
65 Senn W E—6910-R
68 Osborne W A ⓪—3903-R
75 Taylor Nettie ⓪
77 Killen Susie ⓪—1409-**R**
(Merrimon av intersects)
101 Gluck Ethel—4356-W
103 Winter Sarah E—192
104 Lawrence Bessie
106 Westall Apts
Apts—
2 Lucas Ann—4526-R
3 Nicholson Blanche—497-W
4 Moore Lula
107 Styles D A—3238
108 Clayton T E—4356-J
110 Green E A ⓪—783
111 Vacant
118 Wanner August ⓪—5314-W
(Conestee ends)
141 Gaines W H
144 Young J A
158 Griffin J F ⓪
158½ Griffin S D
174 Darby J A ⓪
178 Cabell R E

COLLEGE—e and w from Broadway 1 n of Pack sq
4 Hearn J M & Co—448
4½ Frost H M
6 Ownbey Talman Inc
8 Rymer W H Pianos—3516
James E L—8025-W
8½ Gorham Gray Organization—2597
Buran's Dental Lab
B P O E—1401
10 Naiman & Co—2183
Hancock F R—7144
12-14 Brown Book Corp—198
16 Allanstand Southern Highland Handicraft Guild—471
16-18 Blue Ridge Bldg
Rooms
4-7 Vacant
21 Atkinson E B
College continued
18½ Vanity Fair Beauty Shop —2218
18 Blue Ridge Bldg & Loan Assn—1281
20 Ashev Nu-Enamel Co—1760
20½ Reno Millinery—5974
Anders Lillian
22 Eleanor Elizabeth Shop —4637-J
Helen Shop
(Haywood intersects)
33 Pollock's Shoe Store
36 Nevercel F J bicycles—1650
Bales Electrical repair
30 Green Brothers—75
46 Louis' Place—lunch rm
(Rankin begins)
50 Hughey's Mkt—105-I
50½ Imperial Life Ins Co Bldg
Rooms
110-114 American Optical Co —4468
202-07 Imperial Life Ins Co—495
215-19 Fortune & Fortune lawyers—3321

COLLEGE—Continued
Hampton W C—lawyer
300-09 Jordan F M depty ins commissioner
Imperial Life Ins Co—495
College continued
51 Pool's Sandwich Shop—9443
52 Sebren's Book Shop-6406
53 Eckerd's Kitchen
54 Haverman's Frame Shop—9275
56 Manleys Market—20
57 Dixie Cleaners—886
58 Moseley Shoe Rebuilders—1641
58½ Swink O C
Garron Augustus
59 Kress S H & Co
60 A & P Tea Co
62 Asheville Seed Co's Garden Shop—287
(n Lexington intersects)
68 Art Barber Shop
70 S & S Lunch
72 Godfrey's Cafe
74 O F Meadows Inc—2156
76 Carolina Billiards—9381
77 Liberty Shoe Shop
78 Bowman's Barber Shop
78½ Winchester H Electric Co
80 Vacant
(Broadway intersects)
90 Langren Hotel
93 Pumford H Plumbing Co—439-J
97 Caro Peanut Co—4710
98 Ruth's Beauty Shoppe—7100
100 Langren Grill
102 College St Storage
106 Jerry Sign Co—361
Bartlett Radio Serv
108 Technical Bldg
Rooms
1 New England Mtl Life Ins Co
2 Pangle T O lawyer—363
4 Moore J D JP—363
5 Curry T A lawyer
6-8 Wright Wallace—2367
Wright Edwin N lawyer
Blackstock Clarence E lawyer
8 Taylor Eugene lawyer
11 Ohio Nat'l Life Ins Co—1810
14-15 Fogartie & Carr—4224
16 Dysart H W realtor—3182
18 Krickham W F—2440-J
20 Ensley Z L
22-23-
24 Pinner J R
26 Felkel D W
28 Bagwell I G
29 Turner E J
31-32 Cremona Violin Shop
College continued
110 Superior Coal Co—274
111 Five Point Gro
—— Ashev Paving Co—2251
(Market intersects)
116 Vacant
118 Publix Bamford Theatres Inc
120 Vacant
122 Westall W H & Co—41-42
123 Hayes Market
124 Vacant
127 Bolton Dixie Leather Co
130 Sanders Serv Sta—324
(Spruce intersects)
137 Adams J G
139 Cody Realty & Mortage Co—97
140 McIntire Jones Oil Co—474-863
145 J G Stikeleather Realty Co—175
Stikeleather J G Co—180
Buncombe Holding Co
147 Reliance Coal Co—167
152 Wikes Auto Serv—2899
158 Plaza Inn—804
162 Plaza Inn Annex
166 Ashe Ida M
168 Sams Service
(Vance ends)
(Davidson ends)
189 Lewis Funeral Home—62
190 Wilson Burnette
194 Squares V P
198 Branch Gaither
200 Standard Oil Serv Sta No. 8—9295
(Oak begins)
—— Stewart's Auto Service—430
(Valley ends)
—— Biltmore College—4020
243 *Wright Alice
245 *Gray Abner
247 *Gray Isabelle
255 *Harris Mattie
(Hollywood begins)
265 *Carolina Inn
267 *Teague J T
272 *Y W C A Wheatley Br—2392-R
284 White Lonnie
290 Orr E M
294 Williams Raymond
300 Suttles G G
306 Orr M W ⓪
310 Vacant
(Furman av ends)
(Pine begins)
323 *Jones Raymond—3006-J
325 *A M E Z Ch
331 *Allen Home High School—3339
338 *Berry Temple M E Ch
340 *Swagerty Lucy
342 *Bruton Adeline
344 *Rice C R
356 *Ruffin Adele F
366 *Fortune Regina E ⓪—6698-W
374 *Creasman Margaret ⓪
375 *Kilgo T K ⓪
379 *Councill Ailen
381 *Ford T W
381½ *Davis Janie
389 *Simonton Corneta
392 Monteath R G ⓪
(Cameron intersects)
(Reservoir intersects)
398 Jones J D
415 *Caldwell Annie ⓪—6838
419 *Miller L O ⓪—3513-J
474 *Lipscombe E H ⓪
478 *Brown Malinda ⓪
482 *Bass Harold
485 *Cooper G E ⓪—2801-W
COLLEGE PK PL—e from Oak 1 n of College
18 Henry C M
20 Vacant
24 Schochet Jennie B—589-M
28 Humphries C C ⓪—589-J
30 Harris Henry—6580-W
32 Pearre Ethel—6493-J
36 Sabiston M R
Orr Marshall
42 Flowe Martha ⓪—6580-J
44 Knickerbocker Apts—9307
Apts—
1 Harris Minnie ⓪—593
2 Wilson Jack
4 Buhmann W L
5 Holt W P
6 Comar W A
7 MacFee Martha
8 Lyerly Floyd
10 Bees Thos
15 Sinton J W
17 Vacant
19 Steele A R
20 Stevens M E—8025-J
COLLINS—s from Bradley e of Longview rd, W Ashev
23 Nicholson E L
25 Black W A
COLONIAL HEIGHTS—a residential section lying w of Merrimon av Grace
COLONIAL PLACE—formerly King w from 608 Merrimon av
7 Goodwin M T—1369
8 Galumbeck Tippie—3443-W
10 Cole E F ⓪—518
12 P'Pool R A ⓪—5640
16 Sumner T B ⓪—905
17 Wolfe F J—4210-M
18 McDonnold H E—6135
19 Spain J A—3807-W
20 Bulloch C G ⓪—3443-R
22 Barrett K C ⓪—4225-R
25 Weir J W—2652-R
(Mt Vernon Cir begins)
29 Bradley F E—301-W
30 Reade W T—7058
34 Stines E Z—765-W
37 Smith E H—4421-J
Dilliard J C ⓪—4905
Lunsford R F
(Millard intersects)
COMMERCE—w from Church to Coxe av 1 s of Patton av Commerce
18 Electrical Sup Co—3005
25 Vacant
Ruiz Electric Shop
27 Palmers Auto Glass Shop
28 Caro Press
29 Ward & Mathews Electric Shop
30 Caro Press—4197
35 Vacant
37 Vacant
50 Merrill's Cycle Store
CONCORD PLACE—w from Broadview av to Lincoln av Broadview Park
14 Stark P C
CONESTEE—n from Spears av 1 w of Merrimon av
15 Gardner C M ⓪
19 Wynne O J—3871-M
55 Moore L T ⓪
57 Vacant
59 Armstrong Leslie
60 Allison E C

CONASTEE—Continued
61 Grogg A H Jr—4526-W
66 Rohrer H C
70 Gentry J W ⓪
(**Conestee pl begins**)
74 Hodges Reva—3144-W
93 Gaither Lillian—3144-J
96 Moore J B
CONESTEE PL—e from 74 Conestee
CONGRESS—(formerly Victoria av) s from 248 Southside av
6 Creasman W H ⓪—1458-J
17 *Grier J J
19 *Wells Maggie
21 *Johnson Ruby
23 *McCollough Lucile
25 *Subber Calvin
29 *Candler W E ⓪—1965
(**Delaware intersects**)
30 *Means B W
32 *Treece Bert
33 *Goodwin J E ⓪—533-W
34 *Jackson Tarrell
37 *Ellis O E
38 *Gist Manassa ⓪—6234
40 *Murrough Lenora—355-W
41 *Nipson J J ⓪—6335-J
44 *Dixon David
50 *McClearin U L
54 *Smith Walter
55 Grant Nora ⓪
59 *Epps J A ⓪
60 *Baird R C
66 *Peyton Durrah
69 *Rice Jos
(**Myrtle intersects**)
70 *Richey Thos
74 *Wilson G W ⓪
74½ *Austin Otis
75 *Boyden Mary—4789-J
77 *Renwick Caldwell—7363-W
78 *Hayes C A ⓪—7363-J
79 *McMichael Clifton ⓪
85 *Gossett Sumter
88 *Ferguson S F ⓪
90 *Thomas L S ⓪
92 *McGill Mary ⓪
—— *Mitchell Tabernacle Bapt ch
CONNOLLY RIDGE—s from Depot nr So Ry
COON DEVELOPMENT—a residential section on Black Mtn rd
CORNELIA—n from 300 Hillside to Anandale av
6 McDaris L H ⓪—9083
Shields Z Y ⓪
8 Groves P W ⓪—397-W
10 Adams M R ⓪—7263
12 Murray Ester
17 Tuttle C E—4376
19 Jensen M O
CORNELL—(formerly Locust) e from 826 Hendersonville rd to Ridge rd
—— West Harold ⓪
—— McMinn W J ⓪
—— Ducker R E ⓪—6837-J
COUNTRY CLUB PL—e from 107 Kimberly av
1 Tribou H R ⓪—3212
COUNTY HOME RD—w from Burton to Newfound rd
—— Ballard C C ⓪—HRG-672
—— Buncombe Co Boys Home
—— Chambers Kathryn ⓪
—— County Home
—— Davis W C
—— Duncan M O ⓪
—— Grover H L HRG—554
—— Hamilton E G ⓪
—— Johnson Geo—HRG-514
—— Jones D C ⓪
—— Jones G L
—— Muse F D ⓪
—— Owens H L ⓪
—— Owenby G O ⓪
—— Parham Hattie ⓪
—— Redmond H A ⓪
—— Rich Fannie ⓪
—— Lowe C F
—— Violet Dairy
—— Welds S O ⓪
COURT PLAZA—rear of Law Bldg 53-55 e College
—— City Hall—6200
City Cashier
Bramlett W A
City Water dept
Rankin W E Supt
Tax Department
Padgett F J tax colr
Rooms
201 City Manager
Hackney Geo L
202 Secretary to City Mgr
Morris Glenn
203 City Mayor
Wamboldt Wickes
204 City Clerk
Thompson Elizabeth G
205 City Accountant
Hull F A
208 City Purchasing Agt
Sawyer Clarence
209 Corporation Counsel
Blackstock C E
302 Commissioner of Pub Works
Threlkeld P L
303 Inspector of Wghts and Measures
Daniel M L
303 Sanitary Inspector
Street Superintendent
Electrical Inspector
Johnson C T
Water Superintendent
Campbell Frank
304 City Engineer
Maynard R L
305 Assistant City Engineer
Weaver W F
City Draftsman
Turnbull J J
Superintendent of Real Estate
Gudger H C
306 Ashev Community Chest Inc
307 National Guard Headquarters
308 North Carolina Pk Commission
309 Vocational Rehabilitation
401 Department of Public Welfare
403 Meat Inspector
Shuford E L Jr
Milk Inspector
Buttrick W T
404 City Veterinarian
Sallade J G
406 City Bacteriologist
Demaree C C
408 City Food Inspector
Pace Chas
410-11 School Physican
Lord Marjorie
605-06 Civil Service Board
705 Sondley Reference Library
Dickey Phelena librarian
COURT PLAZA—Continued
Buncombe Co Ct Hse—6040
ground flr
U S P O sub sta
lobby Ct Hse soda fountain
Ct Hse barber shop
basement garage
1st flr F Dillingham
1 Digges G A Jr Register of Deeds
Reeves T H treas
Swain J E clk of Supr Ct
Rooms
1-3 Sheriff—L E Brown—309
5 Connor E E welfare ofcr
10 Rural Police—2247
Constable—Carl Conley
11 Johnson S A engr of bldg
202 State Tax Dept
203 Delinquent Taxes L W Roberts
204-5 Co Tax Colr R C Collins
206 Co Commissioners
Financial Control Board
Water & Sewer Dept
208 Tax Supv W Z Penland
301 Home Demonstration Agt
307 Nesbitt A W farm agt
309 Baier G F phys coroner
310 Assembly Room
312 N C State Hwy Commission
314 N C Hwy Patrol
316 Eng Dept
401 Am Legion—Kiffin Rockwell Post
403 Boy Scout of Am
405 D A V of World War state dept hdqrs
407 Girl Scouts of Am
409 Confederate Veterans Hall
412 Am Red Cross
416 McChesney Gray purchasing agt
419 Veterans of Foreign Wars
504 Grand Jury Room
506 Ashev Production Credit Assn
507 Gwyn T L spcl agt govt cattle
508 Nettles Z V solr
604 U S Dept of Agri Blister Rust Control
605 Hughes C K co atty
609 Special Ct Rm
610 Law Library
611 Hearing Room
7th floor genl co ct
704 Neal C H co surveyor
801 Community Schls
803 Board of Education

COURT PLAZA—Continued
806 Robertson T C supt co schls
901 U S Farm Loans—Jay Clark Dairyman's Assn
903 Sanitary Inspr F A Nealon
908 Co Board of Health
1008 Juvenile Ct
1009 Glenn J F judge juvenile ct
11th and 15th floors Co jail
Court Plaza continued
2 Moore Plmbg Co
3 City Trans Co
4 Mitchell E M JP
5 Rogers Plmbg Co—364
6 Digges A P
7 Jenkins H C—J P

COURTLAND AV—n w from 89 Montford av
16 Tennent J F ⓪—2132-J
17 Davis E H—6632-J
19 Delany B F
21 Thomas Ida
32 Vacant
34 Enloe Frances—4134-J
37 Roberts F V—7052
39 Litchtenfels Gustav
40 Austin M C—2303
(Arborvale rd intersects)
48 Tennent J S—3388-J
54 Wagner C L—4980
58 Rhinehardt I E—7198-J
62 Josephoon M M—2644-R
(s Houston begins)
68 Hine M L ⓪—3770-W
74 Howard M M—6624-J
(Pearson dr begins)
90 Morrow E C ⓪—3133-J
92 Vacant
Jersey begins)
96 Verner S F—3388-W
97 Boyd M L
102 Coleman J H
103 Verner O A—6356-W
107 Wilson A D
112 Vacant
115 Jenkins A H
118 Brown F G ⓪
122 Schell Mamie W—1908-W
124 Howard H A ⓪—1908-J
125 Vacant
126 McDavid R S ⓪
128 Avzaradel Victor ⓪—3295-J
131 Gasque J S
133 Keys W H—6522-J

COURTLAND PL—n w from 146 Courtland Av
146 Eatman C M
169 Brown B A
181 Bridgewater Georgia
182 Vacant
184 Mann W A ⓪—4815-J
193 Zachary Raymond
197 Vacant
200 Billings W P ⓪—2906-J
205 Chandler H G
207 Smith W J
222 Duncan R W
224 King R V
229 Hensley J H
230 Anders R H—4815-W
249 Banks F E
251 Ward G H

COVENTRY CIRCLE—s w from Morningside Dr
1 Hall H C ⓪—7967-M

COVINGTON—s from 1042 Haywood rd W Ashev
1 Saul Lela—1958-W
3 Kimball F E—7268-J
5 Rogers A
7 Shaver V M
9 Stainey D H
11 Penny E B ⓪
13 Barnhill G R
22 Vacant
34 Pettitt J B
41 Williams W B
47 Green E B
48 Osborne G C ⓪—3939
50 Mitchell F W—7268-W
54 McLeod F B ⓪—4936
58 Vacant
64 Garvin F E
66 Compton H H ⓪—7908-J
68 McGuire F B

COWAN RD—e from 64 Va av W Ashev
10 Boone F M
14 Sluder J D
16 O'Shields J C
18 Ballard E R
40 Gibbs J D

COXE AV—s from 90 Patton av to Southside av
2 Brigman Motor Co—1280
Chandler's Auto Service—676
(Commerce ends)
—— Arthurs Lunch
15 Up Town Parking
(Aston ends)
49 Coxe av Serv Sta
50 Brown Chev Co—4895—4896
81 Asheville Tire & Retreading Co—3200
—— Thomas Buick Co—3456—3457
94 Richbourg Motor Co Inc—4616—4617
(Hilliard intersects)
—— Sawyer Mtr Co—313—314
147-149 Hood McConnell Co—347
167 Graybar Electric Co—6002—6003
—— Conabeer Mtr Co—3600—3601
(Buxton intersects)
207-13 Abbott Knight Inc
Mtn City Ldry
(Sawyer begins)

CRAGGY—a settlement 6 miles n w of Ashev
—— Alexander J C
—— Allen D A ⓪
—— Allison R W ⓪
—— Amco Feed Store
—— Anderson Martha ⓪
—— Arrowood Gro Sto
—— Arrowood J E ⓪ CR-571
—— Arwood's Serv Sta
—— Ball J H
—— Banks C W
—— Banks D S
—— Barger T W ⓪
—— Benfield V M ⓪
—— Bennett Allie ⓪
—— Bennett Jno ⓪
—— Boyd W W ⓪
—— Bradley Arville
—— Brooks C B ⓪—CR-462
—— Brown C J
—— Brown David
—— Brown J R ⓪
—— Brown M A
—— Bryson C L
—— Buckner R O
—— Byrd Nola
—— Cabe F G ⓪
—— Caldwell F W ⓪
—— Caudler E W ⓪
—— Candler Lizzie ⓪
—— Candler P O—CR-0212
—— Candler Sch—561
—— Candler Spgs Serv Sta—Cr-393
—— Candler W W ⓪
—— Carpenter Talitha
—— Carr A C
—— Case Ralph
—— Cathey Ida ⓪
—— Chandler Jas
—— Clark H O
—— Clark Mary K ⓪
—— Clark R S ⓪
—— Clark Shell Serv Sta
—— Clemons Esther
—— Cole B H ⓪—02013
—— Collins Laura ⓪
—— Collins Otto
—— Cook C C ⓪
—— Cordler Herbert ⓪
—— Courtney J C ⓪
—— C R Hts Barber Shop
—— Crawford H V ⓪
—— Crisp G C ⓪—CR-0313
—— Crisp G C & Co—CR-0232
—— Dad's Place
—— Dalton Robt
—— Daniels J B ⓪
—— Davis G R
—— Davis G W ⓪
—— Debord N G ⓪
—— Duckmer B M
—— Duckner G J
—— Edwards David
—— Ferguson W F ⓪
—— Fowler C D ⓪
—— Fowler Clyde ⓪
—— Fowler J B
—— Frisbee Cclia
—— Frisbee P T
—— Gabul Eli ⓪
—— Gaddy M M ⓪
—— Gantt R L ⓪
—— Garrison W B
—— Gilberts Gro—604
—— Gilbert W M ⓪
—— Gillespie Ada
—— Glance J C ⓪
—— Grear Virginia ⓪
—— Griffin G W ⓪
—— Gudger J J ⓪—C R-574
—— Gudger Love ⓪
—— Gudger S L ⓪
—— Gudger W J ⓪
—— Hall Celia J ⓪—C R-0315
—— Hall F W ⓪
—— Hall H ⓪
—— Hall H J ⓪
—— Hall H S ⓪—C R-0224
—— Hall S J ⓪
—— Hamilton L L
—— Hauss R M
—— Haynie C A
—— Helton Huey ⓪
—— Hollifield D W ⓪
—— Hominy Bapt Ch
—— Hominy Gro Sto
—— Hominy Sta
—— Hutchinson B H ⓪

CRAIG CIR—Continued
—— Hyatt E C ⓪
—— Ingle Carl ⓪
—— Ingle L M ⓪
—— Ingle W F ⓪
—— Jackson C C
—— Jackson Gro Sto
—— Jackson H ⓪
—— Jackson J D ⓪
—— James K L
—— Jones Hester ⓪
—— Jones H H ⓪
—— Jones Lucy
—— Jones T P ⓪—0312
—— Justice C D ⓪
—— Kirk Milas
—— Kirkpatrick J
—— Kirkpatrick Pool Rm
—— Kirkpatrick R L ⓪
—— Kirkpatrick W M ⓪
—— Leatherwood W E ⓪
—— Lee A J ⓪
—— Lunsford Eli
—— Lunsford Jno
—— Luther B J ⓪
—— Luther T L
—— Mallonee C D
—— Mathis J D
—— Mayo G C ⓪
—— McFee Glenn
—— Miller F C ⓪
—— Miller M D ⓪—570
—— Miller S C ⓪
—— Mont M E Ch So
—— Morgan Ernest
—— Morgan Evelyn
—— Morgan Gro Sto
—— Morgan H L ⓪
—— Morgan L C ⓪
—— Morgan L M ⓪—C R-594
—— Muncie H M
—— Nash P C
—— Nicholson Thomas ⓪
—— O'Hara J W ⓪
—— Osborne J W ⓪
—— Owen W B ⓪
—— Parkham Ellen
—— Pebles Floyd
—— Penland H T
—— Penley E F ⓪
—— Pike Daisy
—— Poore Rhea
—— Pressley M C
—— Price Danl
—— Ralph's Place—CR-531
—— Redmon W A ⓪
—— Redmond Grover
—— Rice Gro Sto—CR-592
—— Rice J G ⓪—0-2211
—— Rich J C ⓪—Cr-15
—— Roberson C B ⓪
—— Roberts E E
—— Robinson H P ⓪
—— Robinson Ray ⓪
—— Rogan D A
—— Rogers F ⓪
—— Rogers Vaughn
—— Rutherford J W ⓪—CR-0-1220
—— Rutherford Saw Mill
—— Rutherford Thos ⓪
—— Sanford T
—— Saunders W B ⓪
—— Setzer C J ⓪
—— Shepherd Harley
—— Smathers I B
—— Smith J M ⓪—622
—— Smith Rose ⓪
—— Stafford Forest
—— Stanley Rhoda
—— Stockton J M ⓪
—— Summey G G ⓪—CR-01106
—— Talent H
—— Tipton T J ⓪
—— Valley Roller Mill
—— Wade Paul ⓪
—— Walker H B
—— Warren G M ⓪
—— Warren L W
—— Warrick Edwd ⓪
—— Wesleyan Meth Ch
—— Wheeler Adam
—— Whitted G W
—— Williams C C ⓪
—— Williams G C ⓪
—— Williams Janie ⓪
—— Williams J L
—— Willis A P ⓪—11
—— Wilson G C
—— Wilson's Gro Sto
—— Wilson W E ⓪
—— Wise J A ⓪
—— Worley Philip
—— Wright A B ⓪
—— Wright A Z ⓪
—— Yarbough W E
—— Young D S
—— Young Euphenial ⓪
—— Young Guy
—— Young H H ⓪

CRAGGY AV—w from Blue Ridge av to Mitchell av W Ashev
2 Vacant
52 Brookshire L J ⓪—7120-M
57 Jones C P ⓪—7120-J
60 Woodberry A P ⓪
62 Smith T C ⓪—4818-R
68 Patton J E ⓪—1750
73 Vacant
75 Fowler D J ⓪
84 Lange X B
85 Williams L E ⓪
93 Wilson W H ⓪
95 Mull T B
—— Smith A A ⓪—2775-W

CRAGGY CIRCLE—Kenilworth
(Chiles av intersects)
(Dunkirk av intersects)
26 Fitzporter A L—6032-W

CRAIG CIR—n from Black Mtn rd 1 w Grassy Branch rd
1 Kelly T J ⓪
2 Bomberger H E ⓪—7085-R
3 Herndon Lucille
4 Freeland R C—3665-J
5 Hood H C—3665-W
Dixon Willis Jr
6 Higgins D S ⓪
7 Vacant
8 Crandall E J
9 Clingenpeel Dora ⓪
11 Darsey Rose
12 Behrens E L
13 Latonis T C
14 Ingram W L ⓪
15 Green W T ⓪
16 Bailey W S ⓪
17 Vacant
18 Bell E S
19 Hamilton T A ⓪
20 Meadows L E
21 Medlin Y L ⓪
22 Dennis C W
23 Ballard R W
24 Courtney J L
25 Lewis J H
26 Griffin T J
27 Shackelford J W
28 Vacant
29 Williams M R
32 Burke Mattie J ⓪
34 Vacant

CRANFORD RD—s from 160 Sch Rd to Wendover rd
(School rd intersects)
—— Anderson N M ⓪—5054

CRAVEN—w from Bridge at Haywood rd along French Broad Riv
1 Harrisons Auto Parts Co—36
1½ Baker J A Pkg Co
(Hazel Mill rd intersects)
20 Fletcher Walter
(Logan ave begins)
(Haywood rd begins)
22 Anders A C
West Oklay
26 Anders Curtis ⓪
(Georgia av intersects)
60 West Guy
62 West J G gro
64 James Agnes
68 Haney Monroe
68½ Webb Launia
70 Darnell Fred
71 Jesse Kings
72 Burrell Albert
74 Mathes Arvel
74½ Lail Robt
(Waynesville av intersects)
76 Craven St Bapt Ch
134 McAbee E C
160 Carver Zeb
—— Ashev Quarry Co
—— Henderson W T

CRESCENT—n then w from 129 Broad
5 Holcomb L P
7 *Boss Algie—2776
10 *Perry Rachel ⓪
14 Vacant
15 *Hodges Geo
18 *Robinson Lula
20 *O'Neal Latt
22 *Davis Jessie
23 *Alexander Geo ⓪
23 (r) *Alexanders Store
25 *Davis Irene ⓪—1403
27 *Porter Peter
28 *Miller Raymond ⓪
29 Vacant
30 *Lyons Jas
32 Vacant
34 *Jameson McKinley ⓪—4153-J
35 *Gilliam Helen
(Short Madison intersects)
36 *Fuller Amy ⓪—2835-J
38 *Coleman Edwd
(n Crescent begins)
40 *Davis Caroline
41 *McCorkle Benj ⓪—4155-R
44 *Alston Lanie ⓪—2220-J
55 *Johnson Arthur ⓪—4398-J
(Grove intersects)

CRESCENT—Grace (see Dover)

CRESCENT NORTH—n from 38 Crescent
1 *Bonds Frank
3 *Felmet Albert ⓪
5 *Gaither P G
9*Able Grace—5886-M
11 *Edwards Lydia
13 *Greer Hazel

CREASMAN HILL RD—s from Black Mtn rd 4 e Oakland rd
1 Henderson J M ⓪
2 Crandall L J
3 Rainwater W W
4 Vacant
5 Creasman Martha H ⓪

CRESTMONT AV—s from 73 Beverly rd W Ashev
34 Hampton B A—6947-W
35 Glenn H M
42 Sigmon T L
46 Turbeville J B
58 Sloop L A—6512-W
60 Cashatt A B ⓪
62 Harwell R T—5154-W
(Lanning intersects)
74 Morgan J L
86 Vacant
93 Blankenship J M—3759

CROSS—n from 199 Hill
1 Vacant
3 Glover Ossie B
4 *Hawkins Annie
6 *Bolden Joseph
34 Middleton Cora
35 *Woodard Thomas

CROSS—from Main to Pk av (see Piedmont rd)

CROWN—e from 39 Majestic av W Ashev
4 Mills F M ⓪—5326-W
8 Michel Edgar—3663-J
30 Ledford E I

CULLOWHEE—e from 223 Montford av to Cumberland av
2 Parker W A ⓪—1463-R
16 Snipes J W—3565-W
17 McCanless W J
(Montford av intersects)
36 Adams J G ⓪—1257

CULVERN—(formerly Wash av) from Beaverdam rd to West
—— Buckner S G
—— Cook A L
—— Deal H J ⓪
—— Ebert G W
—— Harrwood J L ⓪
—— Melton Lela B
—— McMahon Emma F
64 Tilson F W ⓪—5789-J

CUMBERLAND AV—n from 115 Haywood 1 w of Flint
9 Hemminger H B
11 Presete Frank—4205-R
13 Rosen Jacob ⓪—3079-W
16 Nelson W R
20 Mallone E N
21 McKee Vivian
22 Rezzuto Thos
24 Whitover P ⓪—1680
26 Smith R L
29 Smith F N
(Cherry intersects)
30 Zurburd W H ⓪—408-J
34 McDonald H P
36 Stiles R
39 Green Walter
40 Gentry J C ⓪
41 Middlemas J P—7288-W
42 Ginn E E
46 Peyton W M ⓪—2113
(Starnes av ends)
47 Bird J K
50 Marshall Geo
(Cumberland pl begins)
51 Herron Maggie
52 Kreinus Grace
53 Brock Claud
55 Gentry H D
56 Thompson Louisa J ⓪
59 Case B C
60 Vacant
62 Perry J A ⓪—4615
63 Lynch T M
63½ Miller U S ⓪
64 Hall Stanley
(Bearden av ends)
67 Pearson W H ⓪—5931-W
69 Hepting
73 Conroy Mae—1350-W
Cecil R T—4976
74 Runion Dinah
79 Reed N M ⓪—1919
80 Harris J T
Scott L H
82 Vacant
83 Adams J H—1337-W
(Elizabeth ends)
89 Boone L B
90 Pollard Robt Jr ⓪—1359-W
(Blake ends)
95 Beachboard C G—725-J
101 MacKenzie Minerva ⓪—2945-W
102 Dalton J L—2945-J
105½ Holder B H
106 Petit Ida
107 Roberts S F ⓪—1945
110 Vacant
111 Colonial Apts
Apts—
1 Fickin H A—7281-W
2 McBean E Harriett
3 Bailey J M—3621-J
4 Cone C N—2329
5 McGann F G
6 Pos H S—7281-J
Cumberland av continues
114 Ando Wm—2659-R
(w Chestnut intersects)
118 Temple Center Spruce St Synagogue— 3696-W
119 Vacant
128 Kaylor Nancy—5086
129 Vacant
135 Stikleather Furgus—351-J
138 Ramsey C S—3708
141 Cumberland Apts
Apts—
1 Sullivan H H—4287-J
2 Wilkins R R
3 Vacant
4 Graham D L
Cumberland av continues
5 Vacant
144 Ramsay Elizabeth A—2331
150 Burleson Matt
153 Randolph W F ⓪—1909-W
156 Ponder W M
162 Gaston E L
(Magnolia av intersects)
169 Wilson W H ⓪
170 Collins W E—1414
Willis E C
172 Miller A E ⓪
175 Turbifill E L ⓪—2482-J
177 Green J B—338
Smith W F—3480
Ingersoll L M—3480
182 Morrison T S
188 Wooding M W—3316-J
(Cullowhee ends)
191 Murray W H ⓪—251
197 Hewett F L ⓪—6511
201 Aiken J P ⓪—2482-W
209 Rutledge Frederick ⓪—460
218 Brown Alice ⓪—2397
227 Vacant
230 Hinds Alice
Cunningham Blanche 7955-J
246 Lee Eliz ⓪—1265
249 Vacant
(Soco begins)
(Cumberland Circle begins)
254 Kelly M H ⓪—6794
255 Campbell J A ⓪—929
261 Wyatt P C—5037-W
265 Cox Jerry ⓪—13
270 Anders T C
272 Lord Roberta ⓪—1335
276 Fisher S J ⓪—1479
278 Hirth J P ⓪—2857
295 Fletcher F O' C—6786
302 O'Neal G E—2470-W
303 Bledsoe J T ⓪—1099
308 Fisher L E ⓪—2092-J
317 Hood H B ⓪—4169-W
333 Frances Apts
Apts—
1 Thompson B T—5454-J
3 Jacot A P
Rothstein A T—4584-W
4 McInturff C B
5 Buck G C—2619-R
7 Pope Le Roy—5454-M
8 Hunter Emma
10 Langston E H Jr
11 Vacant
12 Vacant
Cumberland av continues
(Montford pk pl begins)
343 Vacant
349 Brendle M B
357 Swafford J H—6979-W
(Catawba ends)
358 Vacant
362 Chandley S S
373 A Meredith Oscal ⓪—4608-W
385 Whisnant C M
390 Gloss C F
400 Vacant
(Panola begins)

CUMBERLAND CIRCLE—n from 249 Cumberland
3 Jones G L ⓪—2231
5 *Ray Ellis
26 Smith R L
35 Branson B L—5037-J
(Cauble av ends)
39 Green Walter ⓪—5689-J
40 Hansen J P ⓪—11-J
41 Middlemas J P—7288-W
46 Peyton W M ⓪—2113
52 Clark W H ⓪—265

CUMBERLAND CIRCLE—Cont
61 MacRae J D ⓪—3747
62 Perry J A ⓪—4615
67 Shope C H—1350-J
Guffey W E
75 Vacant
77 Vacant
79 Lorick J M—1212
95 Vacant
99 Brown J R ⓪—6979-J
101 Robinson C H
103 Jackson W R—3297-W
103 McConnell W C
105 Holder B H
Taylor C A—6979-W

CUMBERLAND PL—w from 47 Cumberland
(Short intersects)
2 *Normon Geo ⓪—3889-W
3 *Freeman Mae

CURVE—s e from Beaumont, Catholic Hill
20 *Morgan Patk ⓪—6057-W
24 *Sullivan Irby
(Weaver intersects)
35 *Downs Susie ⓪
38 *Wallace Frank ⓪
40 *Chisloll Essie
40½ *Smith Jas
42 *Baird Jno ⓪—3220-M
46 *Williams Bessie ⓪
48 *Walker Edwd—6057-J
49 *Ray Walter ⓪
50 *King Jessie
53 *Cameron L B
59 *Palmer Kay ⓪—6885
70 *Glenn Thos

DALE—(formerly Glendale av) e from Westwood pl to Tremont W Ashev

DALE AV—s w from Va av W Ashev
2 Starnes J E ⓪
8 Vaughn W Eston
10 Roach R F ⓪
—— Jones J E
24 Cordell J H ⓪
45 Kuykendall J W ⓪
49 Watkins J C
52 Luther M N
57 Shook M P ⓪
72 Chunn C H ⓪
135 Jenkins C B ⓪

DALLAS—w from 48 Sand Hill rd W Ashev
9 Vacant
9½ Parham A R
12 Fishburne Anita ⓪
16 Brown J H ⓪—7381-J
20 Corn W D

DALTON—S Ashev
2 *Beatty B T
3 *Hunter Alfred
5 *Ragsdale Jno ⓪
7 *Taylor Geo
*Hooper Lena
8 Dalton W M ⓪
9 *Parker W M
10 *Gordan Saml
11 *Walker G A ⓪—3751
*Avery Geo ⓪
*Fornburg Carl
*Green James
*Hallams Clarence
*Hemphill B P ⓪—5189-J
*St John A Bapt Ch
So Ashev Sch

DANNING—(formerly Short Dorchester) w from 106 Burton av
14 *Mackey Sue
54 *Austin Jas ⓪
85 Creasman Robt ⓪
(Knob cir begins)
86 Jones Harriott ⓪
87 *Wills Kathryn ⓪
(Franklyn ends)
91 *Byers S W

DANVILLE PL—(formerly Richmond Dr) from Pearson dr to East

D'ARCY LANE—n from Edgewood rd to Maney
17 Reinhardt F A—6256
19 Wheeler J W ⓪—1442-M

DAYTON RD—w from 144 Chatham rd
6 Davis W A ⓪—2670-J
19 Buckner V B
21 Livingston C F
35 Gordon G J

DAVIDSON—s from 93 e College
16 *McDowell Mary
20 *Childrens Home Kindergarten School
22 *Goodwin Max
28 *Forney Luther
30 Black Geo
*Simpson Wm
32 *Hollaway Jacob
(Marjorie intersects)
42 *Maxifon Jake
44 *Hawkins Asilee
48 *Perry Albert
*Perry Alvin
50 Williams Horace
*Williams Lila
52 Vacant
54 *Frazier Louise

DEAVER—from 59 Howard W Ashev
23 Solesby L E
35 Phillips J M ⓪
53 Foster Ellen ⓪
73 Fisher Clarence
81 Penland Robt
87 Sparks Mamie ⓪
99 Vacant
110 Haynie C L ⓪
114 Sharp E D ⓪
118 Smith Quinca ⓪—2782-J
(Brownwood av intersects)
167 Searcy J R
172 Gilreath F L ⓪—4389-W
178 Shoaf J T
179 Searcy W G ⓪
179½ Clontz C W
181 Farlow O W
183 Vacant
(Howard intersects)
184 Massagee C A

DEAVERVIEW RD—n from 1202 Haywood rd W Ashev
—— Ashev Hos Co
—— Ball E G ⓪
—— Bracken H J
—— Brookshire G W
—— Cook J C ⓪
—— Coppedge Mary
—— Cresman F O
—— Ellege A J
—— Green J E
—— Jarrett N N
—— King Ernest
—— Littrell W C
—— McIntosh Jas ⓪
—— Moore A G
—— O'Kelly Lois ⓪
—— Parhan C F ⓪
—— Queen O C
—— Rhudys Cash Store
—— Rice J C
—— Warren Fred
—— Warren Wm
—— Warren W M ⓪

DEBRUHL—e from Frank 1 n French Broad riv
—— De Bruhl W L ⓪
—— Wilson C H ⓪

DELAWARE—n from 9 Pine Grove
—— Mitchell Tabernacle Bapt Ch
9 *Shelton Houston ⓪—5056
37 *Lewis Converse
39 *Henderson Vernon
43 *Milam Lacy

DELAWARE RD—Kenilworth (see Castle)

DELAWARE RD—s from 179 Sulphur Springs rd
1 Hall F C ⓪—7342-J
3 Ball J G

DELLWOOD AV—w from 41 Vandalia W Ashev
24 Lanning A F
32 Carrier C L
35 McKenzie Florence
38 Hewlett R H ⓪
40 Jackson G C ⓪—4259-J
42 Mills R C
(Vandalia intersects)

DELANO RD (MP)—south from Beaucatcher dr
9 Darsey James ⓪
17 Whitehouse P P
43 Miller C H ⓪—2725-J
81 Franklin Oss
89 Barr G M
97 Ross W W—3086-J

DEPOT—e from Clingman av at Lyman
261 Bird Coal Co—744
262 Forster Etna D ⓪—9537
(Lyman intersects)
262½ Clayton Essil
345 Britt Shiver-Norcom Inc—1783
347 Mutual Distributing Co 720
349 Quality Service Stores ofc—3900
350-52 Terminal Gar & Stor
35-1 Masters G H Gro Co—5989—4181
353-361 Sternberg S & Co—4541—4542
354 Vacant
357-359 Sternberg S & Co junk and waste
(Bartlett begins)
362 Sands & Co Inc—3801
367 City Milling Co—542
369-373 Kelly Fruit Co—2400
371 *Gwinn Lewis
375 Armour & Co—670-671
381 Ned Wheeler Brokerage Co—911
382 Peterson Shoe Shop
398 Mills Cafe—1066
400 Glenrock Hotel—76
402 Davis Dry Goods
Finley Depot Drug Store—116—117

DEPOT—Continued
404 Atlantic Quick Lunch—2739
405 Galyean E S Furnishings
406 The Watch Shop
407 Depot Dairy Lunch
DEPOT REAR—n from 407 Southside av
408 Glenrock Barber Shop
409 Depot Billiard Parlor—911
409½ Penland Stella
410 Glenrock Billard Parlor
411 *Gladstone Cleaners
412 Ausburn & Co—7200
414 Pressing Club
416 Chandler's Barber Shop
417 Glenrock Sta P O—245
420 New Coml Hotel—9227
421½ Heffner Frank
428 O K Cash Store No 1—1813—1814
434 Plemmons Milard—5764
436 Nantahala Hotel—9160
442- Rea Auto Supply—
446 1082—1083
445 Ledford Shoe Shop
449 William W B—936-J
454 Weaver Martha E ⓪
(Louie intersects)
(Southside begins)
455 *Lewis Dorothy
459 Owens Geo
463 *Gillam Gulies
479 *Looper Rufus
492 Martin N M
494 *Thompson L H
494½ *Hines Emerson
502 *Booker Mamie
(Palmer intersects)
510 Bristol Linder
512 Smith Wm
514 Payden J A ⓪
526 Gilbo Jno
(Scott intersects)
537 *Clement C G
541 *Edwards LC ⓪
543 Robertson P R
(Walton ends)
563 Jones Marcella
575 Rollinson Isaac
—— So Ry Co—4660
—— W U Tel ofc—510
DEPOT HILL—(see Louie)
DEVONSHIRE PL—(formerly Harrison pl) from Chiles av to South Kenilworth
2 Masters G H ⓪—5376
3 Tucker Robt ⓪
5 Mellard T R—7391-J
6 Macon E C ⓪—6913-M
DEWEY—n e from Hazzard
8 *Underwood Frank
De WITT—w from 235 s Grove
5 *Alexander Willis
6 *Cunningham J R
8 *Walker Frank
13 *Hall Chas ⓪—3795-J
DODGE—(formerly Highland) S Bilt
116 Dye R O
117 Graham H O
118 Lytle O F ⓪—2490-M
119 Freezor J P ⓪—2489-J
120 Mathews Maggie ⓪
121 Griffin C M
124 Phipps F W
DORCHESTER AV—n from 624 Haywood rd W Ashev
19 Van Valkenburgh J F ⓪—1939-J
20 Whitney D E
21 Buchner L R
27 Dickson C H ⓪—5654-W
(Hickory ter begins)
28 Wagner T F ⓪—5043-W
(Crown av begins)
31 Haveher Bertie ⓪
33 Howell Hermon
39 Britt J L ⓪—5654-J
41 Johnson P H ⓪—5043-R
47 Fisher J M ⓪—6546-J
48 Rector W H
(Eddie dr begins)
50 Smith J A ⓪
51 Patton A C ⓪
57 Vacant
60 Ehle J M ⓪—5746-J
61 Winn E L
Winn Home Laundry
62 Vacant
65 Steelman Ray ⓪
(Florida av begins)
70 Vacant
(Burns pl begins)
85 Leverett W M—6546-W
89 Howell W P
93 Cole W L
94 Penland W Z—5330-W
101 Matney J T—5629-J
102 Johnson Gus—3476-R
108 Cleaves W S—4243-J
111 Medling J D ⓪—1939-W
114 Winslow E L ⓪—6363-M
124 Willett J R
129 Chandler L G
130 Cummings G D—3476-M
132 Brigman W L
134 Moore W M ⓪—1957-W
138 Dickey Sloan ⓪
145 Ball E M ⓪—295-J
157 Glenn Toy ⓪—4289
160 Wilson R F ⓪
161 Warren A S ⓪—3470-W
163 Ford C H ⓪
164 Williamson W L—4243-R
171 Vacant
173 Smith Jas ⓪—5629-M
174 Morris H V
175 Steelman W M ⓪—3809-W
180 Brown H C ⓪
182 Henderson G E—6363-J
185 Stoupe H B ⓪—6189-J
187 Tibbits Flora V W
192 Burnette A A
194 Peterson Gus ⓪—7330
213 McKeny Vance
DORTCH AV—e from Mount Clare av at Spears av
23 Taft Lillian
25 Vacant
40 Claudius Alice—2294-J
DOUGLASS PL—(formerly Grove) from Reed to Celestial S Bilt
DOVER—(formerly Crescent) w from Beaverdam rd to West, Grace
3 Davis W K ⓪
—— McHone J C
—— Sawyer E G ⓪
DRAKE—w from 121 Hudson W Ashev
16 Lee Nola
17 Quinton W P—3504
20 Ragan Bonnie—3508-W
24 Bishop A B ⓪
25 Crook T W ⓪—5289-J
28 Volonte A F
39 Maneval D W—3504-J
(Lufty av intersects)
DRUID AV—w from 76 Mitchell W Ashev
11 Waters H E
15 Hutchison L C
33 Smathers F W ⓪
35 Vacant
54 Larkin W T
56 Vacant
69 Vacant
71 Jacokes J W
72 Vacant
85 Vacant
114 Purvis S E
115 Vacant
130 Vacant
143 Meffitt W T
155 Eckerd R J—5882-R
156 Livingston H L
169 Vacant
171 Silver C F
DRYMAN MT RD—e from Co Home rd to Emma rd
—— Barclay F W ⓪
—— Bell Mack ⓪
—— Bethel Bapt Ch
—— Brookshire L D ⓪
—— Camp Tappauah—HC—204
—— Cutshall Everette
—— Hughes J R ⓪
—— Huntsinger S J ⓪
—— James J M ⓪
—— Martin J H
—— McCurry J S ⓪
—— Miller W W ⓪
—— Smith J M ⓪
—— Spivey W M ⓪
—— Wynne James ⓪
DUKE—Fountainbleau
2 Anderson E F—8041-W
(Marne rd intersects)
4 Talman W F—1960-M
DUNBAR PL—(see Michael)
DUNDEE—s e from Catholic av 1 n of Beaumont
2 *Wright Julius Jr
3 *Hammonds Hamp
3½ *Glenn Cleveland
4 *Wright Julius ⓪—7070-J
5 *Poole Mary
5½ *Avery Jas
7 *Fields H J
11 *Collington May J ⓪
12 *Hankerson Clinton
15 *Randolph Jas ⓪
17 *Fort Jas ⓪
20 *Sommers J K ⓪
DUNHAM—w from Hudson to Va av 1 s of Drake W Ashev
13 Clark W H
16 Bates Hester
DUNKIRK RD—(formerly Balsam) from Craggy Circle to Westchester dr Kenilworth
1 Shaw W M—3391-J
Alley Nellie—3391-W
DUNN—(formerly Midland av) w from 380 Westbrook pl to Neill W Ashev

DUNN—Continued
36 Reese T C
(Clifton ends)
44 Mashburn A C
66 Frasier W D
DUNWELL AV—w from 729 Haywood rd W Ashev
11 Wells J P
12 Powell F E ⓪
17 Hughes Elmer
19 Penland M C
27 Bryson J B
32 Hayes O K
35 Smythe Audrey
37 McMahan C J
39 Teague J L
41 Skyles S C
43 Kettleson Jack
50 Cauble Rex
54 Morris C D—6833-J
(Saluda av begins)
61 Huntsman J L—7938-W
78 Vacant
82 Byers C A
DUNWELL PL—extension of Dunwell av W Ashev
12 Sparks J
16 Craven Wesley
DYSART—w from Cloyes W Ashev
15 Dean E A
19 Center C E
23 Kidd R L
24 Buchanan Fred
25 Vacant
EAGLE—e from 38 Biltmore av
2½ *Rogers jewelry Store
*Rogers R P
4 Do-Drop-Inn Barber Shop—9520
4½ Expert Shoe Shine Shop
6 Silver Moon Cafe
8-10 *Citizen Club Pool Room
(Wilson begins)
13 *Wilsons Barber Shop—595
13½ Wilson Bldg
Rooms
1-3-5 *Evans F A ofc
2 *McCracken Lola B
*Real Estate & Fire Ins Co—2387
7-9 Stewarts Beauty Sch—2516
8 Winston Mut Life Ins Co
10-12 *Nancy Washington Beauty Parlor
11-13 *Gallego L N M D—4532
14 Atlanta Shoe Shop
De Luxe Cafe
*Hendrix R M—2516
15-17 *N C Mut Life Ins Co—2387
*Eat Well Cafe—862
16½ *Ferguson B T
17 *Smith Barber Shop
Valet Pressing Club
18 *Wilson Undertaking Co—1315
18½ *Patton J
Eagle continued
(Market intersects)
29 Y M I Drug Store—538
31 McCoy & Co—762
(Spruce intersects)
51 *Eagle Theatre
58 *Brown Eliza
59 *Cunningham Dry Clnrs
60 *Calhoun Lucy
61 Wherry's Market—9579
63 Hirsch Gro
64 Swenney J H
66 *Lyda Marcel
(Velvet begins)
67 American Shoe Shop
69 Central Market—6215-J
71 *Robertson Florence
73 Vacant
73½ *Bennett Beatrice
74 *Henry Ella
76 *Abrams Cummins
77 *Guest Slim
78 *Harry's Pool Room
78½ *Higgins Marie
*Patterson Mary
79 Vacant
(Davidson ends)
81 *Alberts Lunch Room
83 *Carrie's Lunch Room
85 *Union Shoe Shop
86 *Thompson's Gro
86½ *Smith Harvey
*Woody Otis
*Green Jno
87 Horton Wood & Coal
91 Dixie Store
(Valley intersects)
94 Murphy Filling Sta—9107
97 *Tallant M J
98 *Ray Annie
99 *Vacant
105 *Johnson Ruth
106 *Halliburton Pless
107 *Williams Chas
108 *Berden Earn
108½ *Bishop Jno
110 *Allen Albert
114 *Young Jas
116 *Mitchell Jas
117 *Jefferson Estelle
120 *Bolden Augustus
124 Vacant
(Circle begins)
128 Vacant
(Hazzard begins)
138 Vacant
139 Wood Janie
(Huntington begins)
140 *Earl James
*Conley Ora
*Hall Bessie
140½ *Marshall Emma
142 *Jackson Bertha
144 Donaldson Icy Lee
146 Birt Lizzie
146½ *Marble Mose
178 *Griffins Willie
EAST—(see Mount Clare av)
EAST—n w from Fairview rd Bilt
1 Logerquist E A
3 Marett J W ⓪
5 Thompson J R ⓪
7 Cole Catherine A ⓪
EAST ASHEVILLE—Haw Creek rd
EAST AVON PARKWAY—see Avon Parkway
EAST EUCLID PARKWAY—Lake View Pk
EAST LANE—e from 35 Cross (see Lane)
EAST VIEW AV—from 283 Fairview rd
—— Briggs Furman
—— Earwood A W
—— Greene S K ⓪
—— Harrison J W ⓪
—— Pulliam Geo
—— Robins Saml
EASTWOOD RD—Bilt Forest
(Hilltop rd begins)
14-24 Sawyer E C ⓪—1293
19 Bryant C S ⓪—444
(Stuyvesant rd intersects)
26 Rickert J A ⓪—3688-J
EDDIE DR—off from Dorchester av W Ashev
16 Woody C J ⓪—3957-M
EDGAR—e from Saratoga W Ashev
95 *Thomas Silas
97 *Fisher Joseph
101 *Friday Jeff ⓪
105 *Miller Wm
201 *Whiteside W M
213 *Barton Florence
EDGEHILL AV—s from 51 Carroll av
1 Vacant
2 *Swayngim W P ⓪—6541-W
12 Spears J W ⓪
34 Briggs H G
(Hunthill pl intersects)
EDGELAWN RD—Lake View Pk
—— Wright G H ⓪—4963
EDGEMONT RD—end of Charlotte
14 Galliher M P ⓪—922-J
15 Acee Ethel T—1931-M
18 Mathews G W—4183-R
12 Vacant
26 Hughes C K—7171
29 Johnston A H Jr—6806
40 Crane Marion—1998-R
41 Vacant
44 Bernard S G ⓪—2050
52 Gaines H I—4203-R
55 Vacant
56 Mills J D ⓪—3305
57 Gardner Edna W ⓪—5898
59 MacMahon J D—2841-J
62 Munroe C P ⓪—6483-J
65 Vacant
66 Parker J M ⓪—5221-W
72 Lipscomb T W ⓪—2437-W
78 Hillhouse J T E—8087
80 Robertson Gordon—3048
81 Millard C C ⓪—1
83 Edgemont Apts
Apts—
1 Heyward H G Jr—6764
2 Goode J A ⓪—634
3 Perkins H F
4 Cain H F—2712
5 Burnaby A S
Edgemont rd—Continued
83 Plonk Laura—1457—7166
Grove Park Sch Dormitory
Grove Park Sch
So Work Shop
(Golf begins)
85 Sarratt Sadie B—1642-W
EDGEWOOD AV—s of Edgewood rd
EDGEWOOD RD (formerly Stanley—from Merrimon av to Kimberly av
1 Jones J E
2 Ligon A H
3 Owens Z W—6882-R

5 Williams W W ⓪—6489-J
27 Williams D S—609
(Westall av begins)
39 Haynes J W ⓪—580
43 Vacant
79 Turnbull R A ⓪—301-J
89 White C P ⓪
95 Elliotte T R
(Long ends)
101 Davis P N ⓪
103 Brown M E ⓪
(Merrimon av intersects)
108 McCall Maude ⓪
147 Caine J H—401
161 Carroll J A ⓪—2890
167 Minturn Beatrice
171 Wild E M ⓪
175 Jackson J R ⓪
179 Kelly B D—3392
183 Hughes S E—6637-J
187 Pelsey A B—6037-J
(D'Arcy la begins)
194 Hanaman W W—590-R
195 Monroe E F—2257-M
198 Bramlett T L ⓪—3875-J
199 Cray C W—590-W
202 Daniel M E
203 Vacant
210 Herron Lou ⓪
226 Sherwood M E—224
227 McConnell J H ⓪—5807-W
Moser L V ⓪
Pettit C C ⓪
Smith G F

EDWARD—n and s from Carolina—Steppe Thos ⓪

EDWIN PL—n w from 253 Charlotte Grove Pk
1 Hatch Jessie P ⓪—2123-J
2 Stelling T L—4911-J
3 Sumner W H ⓪—1508-J
4 Gudger Jennie ⓪—5576
6 Wilbourne G H—7287-J
8 McKenzie H G
(Gertrude pl begins)
21 Vacant
(Celia pl begins)
23 Wrenshall C N ⓪—3904-J
38 Carraway J E ⓪—3325-W
48 Pace L J
52 Arvine J D ⓪—2320-R
58 Coffey A C—4353-R
61 Lybrook Ray—5336-J
62 Smith J M ⓪—6312
64 Troy W B—1797-J
69 Wolfe Genevieve ⓪—14
74 Hammond G H—6218
75 Chambers E C ⓪—98
(Lawrence pl begins)
84 Radeker W S ⓪—3679
85 Johnston H E ⓪—3630-W
91 Carland Eugene ⓪—2328
94 Collin W H—5114-R
96 Crow S L ⓪—3575
100 Cowan J G—6119
105 Brooks L B—3358-J
(Katherine pl begins)
121 Vacant
123 Ayers N D—3972
127 Vacant
130 Parker C D ⓪—5114-W
131 Adams J L ⓪—2719
(Evelyn pl begins)
132 Broadbent S R—3069
136 Jenkins Nelle ⓪
142 Shepardson Katherine ⓪—2384
148 Cline Ella A—6680-W
152 Tandy Lillie W—2393-W

ELIDA GAP—
—— Byant Edwd ⓪
—— Spivey Neomia ⓪

ELIDA RD—n from County Home Rd
—— Murray J H
—— Spivey F T ⓪
—— Ward Ecton ⓪—6890-W

ELIZABETH—W Ashev (see Miller av)

ELIZABETH—w from 236 Broadway to Cumberland av 1 n of Starnes av
—— Davis J R
—— Hudgins M J
—— Smith Hilliard ⓪
5 Mauldin Edna—4707-W
19 Boyds Woodworking Shop
24 Ingram W L
(Rankin av intersects)
28 Rankin Apts

Apts—
1 Garrison R C
3-4-5 Vacant
6 Lutz Henry
7 Finestein Saml—1840-J
31 Glickman Kate ⓪—4196-W
32 Capeluto Leon—3789-J
33 Cutts J T
34 Vacant
36 Setzer Ruby ⓪—5354
(Woodlawn av intersects)
40 Sherman Clara C
44 Guthrie T R
45 Bales W H
(Woodlawn av intersects)
52 McCall S H—3841-J
69 Miller E H
73 Womack Troy ⓪
Bonham R C
(Flint intersects)
83 Morris B W
84 Vacant
86 Jones F J—1685
87 Bridges C C ⓪—7064
88 Mills H C—2351-R
91 Younginer G P ⓪
(High ends)

ELK MOUNTAIN—(Scenic Hwy) extension of Beaverdam rd
1 Cagle R H ⓪ Co—7103
3 McDuffie R H Jr
Burnette H L
4 Stuart J H ⓪
6 Stuart Newton ⓪
8 Harrell G W
10 Vacant
12 Stuart Wm

ELK MTN RD—Continuation of Burnsville rd
—— Allen Fannie ⓪
—— Benison Gither ⓪
—— Blankenship D D
—— Brown Charles ⓪
—— Brown Dewey ⓪
—— Carter J H
—— Chandler L R
—— Clark W H
—— Coley E V
—— Collins J L
—— Crabtree A S
—— Dockery T L ⓪
—— Gardner J J ⓪
—— Garrison T S ⓪—927-J
—— Hernderson O M ⓪—6416-M
—— Honeycutt J H ⓪
—— Inman L F
—— Jarius Wm
—— Jump F H ⓪
—— Kincaid J H
—— Lominac M T ⓪—6417-J
—— MacEwen J W ⓪
—— Michael W H ⓪—6470-W
—— Penland G G
—— Penland L R
—— Peeks Serv Sta
—— Randall E E ⓪—4759-M
—— Red Front Cash Store
—— Rice K S ⓪
—— Robinson E L
—— Swann O K
—— Vehaun W S
—— Wilson B R ⓪
—— Webb Sidney ⓪
—— Wilson W L ⓪
—— Woofin Grammar Sch
—— Woodfin High Sch
—— Woodfin Realty Co—5000
—— Wright L G
—— Young's Gro
—— Young J H ⓪

ELKIN—e from Haywood rd 1 n of Beverly rd
7 Rhodes J E
14 Jones E E ⓪—5724-W
15 Solesbee M D
16 Outten G A ⓪
18 Pruitt D J
(Brownwood av intersects)
19 Arrowood O L

ELKMONT RD—n from Weaverville rd 2 w Midland dr
1 Reis E P ⓪—2854-M
2 Radford J E
3 New Bridge Free Will Bapt Ch
5 Vacant
6 Lance G O
7 Vacant
8 Moss C W ⓪
9 Lunsford J C ⓪
10 Putnam R P ⓪
11 Chandley Etta C
12 Jamison I L
14 Boykin H A—2508-J
16 Vacant
—— Westall F W
—— Dockery C L ⓪
—— Dockery H P ⓪
Hewitt Claude R ⓪
—— Vacant

ELKMONT TERRACE—a settlement e and w of Elkmont rd
2 Swann A B
4 Jones T G ⓪
6 Sheppard E T ⓪

ELKWOOD AV—s w from Burnesville rd
—— Arrington E A ⓪
—— Early Chas ⓪
—— Rice C N
—— Riddle G M

ELLA—s from 12 Vernell av 1 w of French Broad av

ELM—e from 37 Merrimon av
14 Rankin W E ⓪—3512-W (s Liberty intersects)
16 McGhee Mary C ⓪—6646-J
60 Woody R V
61 Lipkin Sarah
62 Kennerly Nellie ⓪—3935-J
65 Williams C L
66 Siebold Daisy
69 Hall Wm
70 Gregory J L
ELMORE—1 e Hendersonville rd from Cornell to Seminole
ELMORE (Bilt)
—— Alder W L ⓪
ELMWOOD AV—Jackson pk
ELOISE—n from 180 Merrimon av
16 Evans Wm
17 *Holcombe Grace
20 *Miller Mathew
22 Coon Augustus
23 *Black Edwd
27 Hendricks R M ⓪—5316
34 *Metz O M
ELSE VALLEY—n from 412 Depot
EMMA—a settlement 10 miles w of Asheville
—— Anglin W T ⓪
—— Badburn J H ⓪
—— Baker J T ⓪
—— Baldwin J M
—— Baldwin N V
—— Ball D E ⓪
—— Beaman Lumber Co—921-J
—— Black J W
—— Briggs L C ⓪
—— Briggs O E
—— Brown C C
—— Brown J M
—— Brown T D
—— *Campbell Laura ⓪
—— Campbell M W
—— Carland W A
—— Clark R R
—— Clontz H B
—— Crowder A M
—— Crowder G H
—— Connor R H ⓪
—— Co Sewing Room
—— Daniel W P ⓪—2308-W
—— Davis H G ⓪—2775-J
—— Dills A C ⓪
—— Duckett H C
—— Edwards Homer
—— Edwards P C Co
—— Embler F E ⓪
—— Emma Gro
—— Emma Meth Ch
—— Emma Sch
—— Emma Serv Sta
—— Fore A J ⓪
—— Foster H F
—— Freeman Isaac
—— Fultz J E
—— Garris D H ⓪
—— Gobel Margaret ⓪
—— Green A W ⓪—1092-M
—— *Greenlee Wm ⓪
—— Haney Addie ⓪
—— Haney O C ⓪
—— Hannah Richd
—— *Harper J H ⓪—6450-R
—— Harrison G W ⓪
—— Henderson H J ⓪
—— Hensley Bira
—— Hensley R L ⓪
—— Hix M J ⓪
—— Hollifield R L ⓪
—— Hughes A C
—— Hughes Sara J ⓪—2308-M
—— Hughes R B ⓪
—— Hughes T E
—— Hunt L P
—— Huskey Jas
—— Ingle C L ⓪
—— Ingle C V ⓪
—— Ingle L A ⓪
—— Ingle L S ⓪
—— Jones C N
—— Jones E C ⓪—2308-J
—— Jones J M ⓪
—— Jones W W
—— King F F
—— Knight D E ⓪
—— Kuykendall Clifford ⓪
—— Kuykendall Clyde ⓪
—— Kuykendall D S ⓪
—— Kuykendall J A ⓪
—— Lackey J P
—— Lee Lula
—— Loing Bethney ⓪
—— Lowings J L ⓪
—— Lunsford Ernest
—— Lunsford F A ⓪
—— Lunsford Harrison ⓪
—— Lunsford Nelson
—— Luther Jno ⓪
—— McDavis Hannah
—— McErleth H B ⓪
—— McElreth W M ⓪
—— McIntosh Fred
—— Mack J A
—— Massey L B ⓪
—— *Miller J V ⓪—6450-W
—— Moser L M
—— Moss R G ⓪—2760
—— Nalor C N ⓪
—— O K Cash Store No 2—5468-M
—— Penland J B ⓪
—— Penland R E ⓪
—— Pounders Donnie
—— Quakenbush J E
—— Quakenbush J W ⓪
—— Ramsey Madeline ⓪—987-M
—— Rathborn W W
—— Reeves D R ⓪
—— Revis J L
—— Rice C R ⓪
—— Roberts C E ⓪—7277-W
—— Roberts G H ⓪
—— Robinson Addie ⓪
—— Shipman O D
—— Sams R E
—— Shuford C W
—— Sluder J L
—— Smith Bros Gro—921-W
—— Smith E H
—— Smith Burgin ⓪
—— Smith C M ⓪
—— Smith F J
—— Smith W J ⓪
—— Solsbee J C
—— Sparks H G
—— Spear J E Gro—6773-J
—— Sprinkle A P—987-J
—— Sprinkle W T
—— Staffon J B ⓪
—— Snyder Susie
—— Talbert H E ⓪
—— Taylor W C
—— Tipton C T ⓪
—— Turbyfill J M
—— Williams D A
—— Williams E P
—— Williams H W ⓪
—— Williams Melvin ⓪
—— Wilson F W ⓪
—— Wyatt J H ⓪—987-R
—— Young S K ⓪—987-W
ENKA—a settlement 6 miles w of Ashev
—— Alexander Neil
—— Allen Jetter
—— Allen V N ⓪
—— Allison C
—— Am Enka Corp—6600
—— Ayers R W
—— Baker Smoot
—— Ball J C
—— Barnwell G L ⓪—C R-14
—— Beck M J General Mdse
—— Beck M J
—— Bewmer H C
—— Blankenship D R ⓪
—— Boyd H E
—— Brigman L J
—— Brooks C H
—— Brooks C P
—— Brooks G W
—— Brooks J R ⓪
—— Brooks Minnie R ⓪
—— Brook-Side Lodge
—— Bryson B C ⓪
—— Buckner C F
—— Burris C T
—— Burnette F W
—— Cagle W ⓪
—— Capps J W
—— Carter C C
—— Carter Hubert
—— Cathey S T
—— Cherry J O
—— Clark Homer
—— Cole Wiley ⓪
—— Conder F L
—— Craig W M
—— Crawford F J
—— Crawford J ⓪
—— Crawford R
—— Crawford W E
—— Crowell R A
—— Cresson Inez
—— Darrough Meda ⓪
—— Davis Agnes ⓪
—— Davis Grace
—— Davis Ida ⓪
—— Davis M H
—— Davis W H
—— DeBord Horace
—— Delozier J C ⓪—CR-532
—— Delozier Gro Store
—— Dixie Cafe
—— Dixie Store No 57
—— Dowdle Mamie
—— Drayman L W
—— English O S ⓪
—— Enka Barber Shop
—— Enka Beauty Shop
—— Enka Community Store
—— Enka Lake Club—6600
—— Emery W B ⓪
—— Fisher H J
—— Foster Connie ⓪
—— Frady W E
—— Furgeson Edwd
—— Gallon Clyde

ENKA—Continued
—— Garland C E
—— Garland J F
—— Gibbs F E
—— Gill J R—6600
—— Glasner W A ⓪
—— Goode W E
—— Gosselin Nelson—CR-504
—— Graybeal W H gro store
—— Graybeal W H ⓪—CR-356
—— Gribble C G
—— Groce T A ⓪—661
—— Hall C R
—— Harkins C E
—— Harrison G W
—— Hart L D
—— Hatley J E
—— Haynes G
—— Hembree E G
—— Heykoop Jan
—— Hoines Galveston
—— Holcombe R H
—— Holder T N
—— Holt Francis
—— Howell Glenn
—— Hubbeling J D W
—— Isham Emma ⓪
—— Israel L B ⓪
—— Israel W O
—— Jamison A K
—— Jones L R—CR-654
Gro store and Serv Sta
—— Jones Herbert
—— Jones Fred ⓪
—— Jones T E ⓪
—— Joyner A F ⓪—CR-2521
—— Kaaden G V
—— Kitchen E H ⓪—533
—— Kriek P P
—— Kroes J
—— Lanning C F
—— Lawrence J F
—— Lindsey T F
—— Lingerfelt R E
—— Lingerfelt W C
—— Litterel F
—— Love A D
—— Lovingood E D ⓪
—— Lovingood J Owen ⓪
—— Lovingood N H ⓪—534
—— Mc Davis V L
—— McDonald B
—— McKinney H H
—— McKinney N L
—— McLean O C
—— Mann S A
—— Massey C D
—— Medford F L
—— Mehaffey C B
—— Mehaffey F C
—— Mehaffey Geo ⓪
—— Meroney L A ⓪
—— Metcalf J J
—— Mitchell A C
—— Moodys Apt
—— Moody's Gar—CR-522
—— Moody J W ⓪
—— Moody's Market
—— Morgan C ⓪
—— Morgan Julia ⓪
—— Moritz A L
—— Morrell J O
—— Morris Bessie
—— Morris E A
—— Morrison J F
—— Moss C J ⓪—51
—— Myers Brother's Novelty Shop
—— Nash Wm
—— New Morgan Hill Baptist Ch
—— Nicholson B C
—— Norman R A
—— Norvell J N
—— Otto R H ⓪
—— Owensby G W ⓪
—— Pace W L
—— Penland A N ⓪
—— Plemons C F
—— Poke Wm
—— Poore C S
—— Poore D M
—— Poore R W
—— Price C W
—— Price J H
—— Price M L
—— Prichard A B
—— Rackley Chas
—— Ramey V L
—— Ray E
—— Ray E S
—— Rector W C
—— Reeves Chapel M E Ch
—— Roane W H
—— Robbins W A
—— Robinson T U
—— Rogers G W ⓪
—— Rogers W
—— Ruth R R
—— Sanford C H
—— Sanford W
—— Schiltus J J
—— Schoonderwood Jake
—— Shelton J C
—— Sherrill J B ⓪
—— Smith R W
—— Smith W H
—— Standard Esso Sta
—— Steele J L
—— Stevenson H W
—— Stuart W
—— Stuman F G
—— Taylor W H
—— Thackston J A
—— Thompson Geo
—— Tinker J E
—— Tucker E A
—— U S P O—6600
—— Waddell A L ⓪
—— Wallen W S
—— Weaver S C ⓪
—— Weaver S C Gen Mdse
—— Webb Lillian ⓪
—— Wilkey J G
—— Williams G W
—— Williams Hattie
—— Williams Thelma
—— Wilkie Barber Shop
—— Wilkie G S
—— Wilkie L W
—— Wilson W H
—— Woody R E
—— Wright Barber Shop
—— Wright E ⓪
—— Young C K

EOLA AV—w from Lucerne av to Ivanhoe av n of Tampa
1 Hessee J R ⓪
4 Hicks T L
18 Adair Sue—7974
21 Van Proyen L—938-W
29 Vacant
33 Turnbull J J ⓪—4814-R
34 Dodd Max

ERWIN—S Bilt
5 Wood Garfield
8 Earle O P ⓪—6578-J

ETOWAH—S Bilt

EUCLID AV—e from 73 Beverly rd to Riverside Dr W Ashev
18 Collins W S—2054-J
25 Jackson Rodie
29 Hunter J P ⓪—550
33 Miller F C
41 Briggs J F
49 Edmonds G A
(Avon av intersects)
53 Grogg W C
72 Crompton C E
(Success av intersects)
127 Young G S
131 Young R G
141 Vacant
163 Vacant
165 Smith L J

EUCLID PARKWAY—Lake View Pk
83 Mooney R L—2239
—— Nord G J—814
—— White T M—6182

EUGENE—e from 172 Clingman av
29 *Gudger Fuller
31 Jeter Gertrude ⓪
32 *Jackson Maud
33 Peterson W R ⓪—7235
38 *Whitfield Eliza

EVELYN PL—w from opp 339 Charlotte to Murdock Grove Pk
1 Gennett N W ⓪—3628
23 Simmons Gussie S ⓪—6359
(Lawrence pl ends)
36 McAgine Annie—4655-J
47 Elias D S ⓪—3257
66 Northup W B ⓪—2161
(Katherine pl ends)
73 Vacant
82 Vacant
(Edwin pl ends)
83 Swann C C ⓪—406
89 Hallock F W ⓪—6286
99 Wolcott W F—7130
(Kimberly av begins)
(Edwin pl ends)
107 Glenn Kenneth—517-W
124 Williams R R ⓪—668
(Murdock av intersects)
129 Zageir Phil ⓪—7383-J
130 Creel T B
131 Rogers G S
132 Gallman Glenn—7383-M
133 Nettles W S—6424-W
152 Vilsor W J
154 Merchant L C

EVERGREEN LANE—n e from 406 Charlotte
1 Vacant
3 Hursey B L ⓪—4112-J
4 Faucette J W—6090
(Holmwood Road begins)
5 Clement S B—5266
9 Leavitt Sheldon ⓪—247
12 Stephens Geo ⓪—4323

FACTORY HILL—w from 391 Patton av
1 Robinson J B
2 Hollifield A C
4 Rice G H
5 Smith Annie

FACTORY HILL—Continued
6 Barker F R
7 Hicks J P
8 Price C R
9 Ashev Cotton Mills Community Hse
10 Bradley Furman
11 Hill E L
12 Rice T W
13 Hensley Yates
14 Reynolds H R
15 Nash J W
18 Cudd C W
19 McKinney Della
20 Banks M H
21 Hayes J H
22 Metcalf W N
Brown Homer
23 Freeman A L
Metcalf J C

FAGG—s from 105 Bartlett
6 Vacant
8 Shirlyn Amanda
10 English C L ⓪
11 *Watkins Malinda
14 Ownbey E L
15 *Smith Julia ⓪
19 *Fullwood Simpson
20 *Crummey Matthew
23 *Daniel J D ⓪
24 *Williams Clyde
27 *Kelly Inez ⓪
28 *Proctor Jesse
29 *Lindsay Minerva
30 *Knox Jessie
31 Jordan Robt ⓪
33 *Ritchie Wm
34 Bass Ada ⓪
70 Gibson Wm ⓪
76 *Payne Lillie
82 *Jones R P ⓪

FAIR—w from Depot 1 e of Scott
1 Vacant
2 Vacant
4 Heard Don
10 Vacant
12 *Bratton Furman
*Matthews Mary
12½ *Yelock Celia
13 McGee Chas
14½ Johnson Lottie Belle
15 McGee Mack
16 *Brown Annie
16½ *Johnson Estella
17 Vacant
18 *Cannady Albert
19 *Gilbeaux Jas
20 Vacant
22 Holloway Georgia
26 Vacant
27½ Humphries May
30 Vacant
31 Andrews Jas
33 Wilson Earl
51 Biggs Dewey
120 Johnson Toney
122 Vacant
123 Good Will
125 Morris Reamis
126 Colquitt Mose
128 Morris Chas
130 Cooley Wiley
131 *Jackson Dora
135 Hudson Norman
138 Vacant
139 Vacant
141 Bruton Andy
145 Robinson Gertrude
146 Anderson Lula Kate
147 Crooks Haywood
157 Bryce Annie May
162 Vacant

FAIRFAX AV—s from 708 Haywood rd W Ashev
12 Hipps Lee
14 Vacant
17 Hensley J B—3990
18 Gardner G D ⓪—139
20 Shaw D N ⓪
24 Fairfax Apts
Apts—
1 Zachary E M
2 Luffman L E
3 Vacant
4 Gilmer T W
Fairfax continues
25 Lipe Fred
26 Sweet Mary E ⓪
27 Evans J H
32 Vines C A—6214-W
33 Duckett R D ⓪—6478-R
36 Foster C D
37 Blevins B A—6478-J
38 Sams B B
41 Brookshire C W ⓪
45 Atkins R L—6341-J
46 Brown P B
48 Hodgen F J ⓪
55 Crook Lyda—7947
56 Johnson M A
67 Ball J E
71 Waters A E
(Maple intersects)
80 Gregg R L
84 Whittaker G S
90 Pike Grace
91 Hughey K W ⓪—3994-J
93 Boyd W D ⓪
94 Gregg F E
99 Engleman Mett ⓪
100 Carland T M ⓪
105 Minus I W
110 Teague C W
119 Brown M B
120 Shaw D N ⓪
125 Lipe Chas
127 Evans J H
129 Vacant
(Holly av intersects)
164 Vacant
168 Hall Hattie ⓪
Hensley Annie
217 Lefevers Lida
219 Nelson C J
221 Devore W D
223 Roach W B
229 Rogers B ⓪—7295-M
230 Vacant
232 Vacant
233 English J C ⓪

FAIRMONT RD—from Woodlawn rd to Sunset dr Grove pk
1 Robertson R B ⓪—5172
25 Hensley C A—6394
44 Barr J A—2892-R

FAIRVIEW—(see Huntington)

FAIRVIEW—e from 723 Hendersonville rd S Bilt
804 Currie Frank
805 Vacant
808 Boutieres Jno ⓪
(Brookshire ends)
—— Bramlett H R
822 Rogers J L
824 Reese J B
827 Taylor C L ⓪

FAIRVIEW RD—e from Brook Bilt
—— Miller J C ⓪
—— Littleford Lumber Co—18
Biltmore Construction Co—593
—— N State Material Co—60
—— Reliance Coal Co Yard—3936
77 Barnard W J ⓪—6387-W
263 Herman G L ⓪—3624-J
283 Mitchell Lawrence
289 Clark Gregg
293 Harrison N A ⓪—5735
299 Cauble J H ⓪
331 Clark R H ⓪
343 Bagwell C F ⓪
361 Cauble Pink L ⓪—3664-W
365 Early Marvin ⓪
369 Quality Service Store—3664-W (P S Cauble)
376 Moore N H
413 Hillcrest Sanitorium
451 Ashworth W C ⓪—4124
461 Reed Sarah C ⓪
471 Hamrick G P
499 Dixon Amalia H
513 Wesleyan Meth Ch
527 Thurston Jennie—7242-J
535 McDaniel H A
573 Jax Pax Store
577 Davidson A C—6946-W
—— Amoco Serv Sta—600
605 Sumner Lonnie—1684
635 Gambill A L
652 Wheeler Janie
661 Harris Benj H—6468-J
666 Brooks W J
676 Scott A M
683 Stevens Jas E
686 Harris J H ⓪—6634-J
694 Ledbetter M
695 Kimsey S S
698 Wilson H E ⓪—6634-W
702 Swink A F ⓪
708 Reed Mark ⓪—6477-W
711 Deweese T G
723 Moffitt Wm V ⓪—6477-J
740 Keever J P ⓪
749 Murphy Jos L ⓪
754 Nesbett A W
805 Vacant
825 Oaklyn Service Sta
Willis G J
825½ Fore J T
841 Hamrick Feed & Fertilizer Co—8033
897 Goldsmith H D ⓪
899 Davis T B
—— Arrowood J C
Atkinson Ed Lbr Co—244
—— Dover D F
—— Hales Service Store
—— Hare L C ⓪
—— Hayes Thelma
—— Justice J C ⓪
—— Koon R J
—— Link Flora C
—— McAbee G A
—— McIntire-Jones Oil Co (Plant)
—— McTindal W A
—— North State Material Co—60
—— Reece Letha
—— Rhew W T ⓪

FAIRVIEW RD—Continued
—— Missionary Bapt Ch
—— Oakley Meth Ch
—— Taylor V B ⓪
—— Teague L O
—— Wilson F L
—— Wilkerson Fred A Gro

FAIRWAY PL—Bilt Forest
3 Johnson W R ⓪—2330

FAIRWAY DR—Municipal Golf Course Black Mtn rd
1 Blumberg Alfred ⓪—1963-M
1 Jarrett C H—1963-J
—— Ashev Municipal Golf Course
16 Cauble J E
18 Young F R
20 Ward J L ⓪—603
22 Young J C ⓪—6673-J

FAIRWAY RD—e from Wembley rd Lake View pk

FALCON—from Jeffries av to College

FALMOUTH AV—(formerly Mitchell) from Lakewood Dr to South

FARRWOOD AV—e from 521 Merrimon av to 164 Kimberly av
1 Lewis R E ⓪—3053
4 Michalove Saml—2551-W
5 MacLeod F H—8048
7 Drowne Marion C—3787
(Vineyard pl begins)
8 Padgett F J ⓪—6149-W
9 Williams W A—1533-W
(Garden Terrace begins)
13 Yost L L—1198-J
15 Goldstein Isa—4327-R
17 Chizik M E—4327-W
19 Strain M H ⓪—5743
21 Foster C H ⓪—1409-W
25 Thomas E O—3629
26 Constantineau M F—5610
27 Rogers W P—484-W
(Westall av begins)
29 Bealer P M Jr—6279-J
30 Harris J M ⓪—2059

FAYETTEVILLE—n from Wilmington 1 e of Buffalo W Ashev
124 *Anderson Jas
(Dallas intersects)
144 Underwood Benj
145 *McMickens T M
146 *Dixon Roosevelt ⓪—5088-J
152 *Clayton C J
153 *Poole Edwd
156 *Gist Estelle ⓪
160 *Chavers J V ⓪
163 *Foster Andrew
168 *Smith Luther ⓪
171 *Harris Donnie
173 *Burton Geo
177 *Color Jno
181 *Smith Nettie ⓪
185 *Dickey Wm ⓪
186 *Long M C ⓪—5088-M
191 *Murdock Chas ⓪
198 *Felder Manuel
202 *Bell L C ⓪—5088-W
205 *Bruell Walter ⓪
210 *Mitchell D J ⓪—7253-R
(Ohio intersects)
212 Gregory gros
215 *Murphy R S
216 *Bolden Andrew
217 *Ligon Nelson
218 *Barton G F
220 *Bradley Monroe
—— *St Pauls Ch

FENNER AV—w from Merrimon av to n of Edgewood rd
11 Folger M Y—2073-J
(Look Out dr begins)
22 Hardy F S ⓪
26 Corey Saml ⓪—5135-W
27 Steele H B—5198-W
32 Melton E H ⓪—5011-J
34 Harvey G A—3169-J
38 Moore J W—3169-W
41 Buckner W N ⓪
57 Vacant
59 Moore C A—3474-W
60 Bronson T S ⓪—4469-W
61 Coston E P ⓪—3474-R
64 Fox N M ⓪—6876-W
(Roseland begins)
75 Bostic P M—2671-J
83 Gravatt C M—2671-W
88 Lawrence A P ⓪
91 Parker F W—2098-W
116 Gross C D—1565-J

FENNER HGTS—w of Merrimon av beyond Edgewood rd

FERN—(formerly Spring) from Center to Academy

FERRY RD—ne from Brevard rd
—— Bailey Jno ⓪
—— Lance C M ⓪
—— Ray Kepta ⓪
—— Rockey Carl ⓪
—— Smith Lou ⓪
—— Walker Rebecca ⓪
—— Willhelm Chas

FIELDING—(formerly Hill) e from 316 Hendersonville rd to Shady Oak Dr S Bilt
7 Abee J O ⓪—6584-J

FIFTH AV—w from 168 Mich av W Ashev
47 Horton R W ⓪—5470-R
57 Meadows M O
58 Gash G A ⓪
59 Whitton W B
68 Spence Sallie
69 Vacant
70 Pfaff Henry ⓪
(Pineview dr begins)
71 Cross W B
83 Edmonds J R—6417-J

FINALEE AV—w from Biltmore av Kenilworth
2 Price C R—159
6 Bain W D—5564-J
8 Vacant
10 Kent Elizabeth J-2055-W
16 Arthur J W—6611
18 West C C—1198-W
20 Gordan W M
22 Stevens S E—390-J
(Kenilwood pl intersects)
24 Williams S M—742-R
35 Hawkins R C—5046-J

FIRST—n from Fairview rd Bilt
8 Briggs A J
14 Pack S Clyde
15 Harper Jessie
16 Hooper W A
26 Buckner L G ⓪
29 Smith W M ⓪
32 Cole D H
35 Ottinger T C ⓪
44 Cole M C ⓪
45 Cole Harold
46 Parker Clinton
50 Ledbetter T W ⓪
—— Harris C M ⓪
—— Miller Clem
—— Trexler Ed L

FLINT—n from 93 Haywood
11 Rogers J J
(Hiawassee ends)
23 Henderson Eula
26 Vacant
29 Harrison Fannie ⓪—1337-J
34 Bass Diana
40 Meritt Alice D
(Cherry intersects)
60 Blanton I P ⓪
62 Ipock T B—2570
64 Hawkins B W—2922
66 Rader H E—2944
68 Cameron J E ⓪—7064-J
69 Curtis Mamie—209-W
76 Harding L B ⓪—2313-J
80 Miller H E—8029
(Starnes av intersects)
96 Wood Lelah
97 Maddox N L
98 Clark Jay
Towe O M
98½ Vacant
100 Langren E B—1413-W
103 Everett W J—592
111 Hawkins G C—1413-R
116 Clark Minnie A ⓪—1489-J
117 (1) Teasley W L ⓪—4743
117 (2) Bowler Frank
117 (3) Cruse Margaret
117 (4) Metzger Frank
Flint continues
119 Johnson C S—4472
Austin E E
120 Holman Harvey ⓪—914
121 Penley W C
Weaver Mabel—2278
124 Mother Goose Kindergarden Sch
125 Black H C
Parker Myrtle—7187-J
126 Baird J R
Hall Jas
127 Shuford E B ⓪—6782-W
128 Zimmerman W H—6782-J
134 Shuford W E ⓪—790
135 Thompson C H ⓪—5085
137 Childers Lake ⓪—1871
141 Hall Brownlow—3093-J
144 Spears J H ⓪—4722
145 Shope E H ⓪—6669-W
149 Hurt J H
152 Nichols Kidder ⓪
155 Hipps W H—1147-W
157 Leverette A B ⓪
160 Beuhrer A A ⓪
161 Parham D W ⓪—5059-J
162 Smith Anna M
166 Workman R E—5292
169 Huston J W ⓪—1956
(Chestnut intersects)
175 Neely J W ⓪—934-J
176 Vacant
177 Davis Emmett ⓪—3694-J

FLINT—Continued
179 Wilson Ralph—1870-W
181 McFadden D W—5137
182 Scroggs T C—6318-R
183 Bradford Annie M—1165
185 Moreland W C
188 Brown A M ⓪—5518
191 Davis B W—976-W
194 Lowe Irene—4851
200 Whitfield W A—4159-J
(Magnolia av intersects)
222 *Crawford J P ⓪
223½ *Carson Vesta
224 *Richardson Nancy
*Smith A D
*Penland Donnie
228 *Hart W ⓪
229 *Baird Mary
*Conley Gaither
231 *Williams Jennie
231½ *Putman Ernest ⓪
232 *Washington Booker
232½ Roberts Mamie
Jackson Edna
233 *McMorris Alice
233½ *Little R P
234 *Miller Thad
*Wilkins Jos
235 *Shippy Wm
240 *Wall Jas ⓪
(Ocala ends)
247 *Hudson Andrew ⓪
249 Wise Roosevelt
251 *Chatman Fannie ⓪
267 Lord W H ⓪—1785
269 Vacant

FLORIDA AV—e then n from 85 Dorchester W Ashev
28 Dickerson H E
52 Roberts R B
75 Qualls W B
120 Edwards E F ⓪

FONTAINBLEAU—a residential section e of Kenilworth

FOREST AV—e from Hendersonville rd Liberty Park S Bilt

FOREST HILL DR—s e from 508 Bilt av
12 McCarthy Annette L ⓪—6791-J
16 Beam C M ⓪—1156-J
16½ Swearngan P A—2192-W
Leeper J P—3852
(Sherwood rd intersects)
25 Snowden J C ⓪—7293-J
Batcheller Fletcher
33 Griggs Fannie L ⓪
Woodard J W
Kane Jno—6866-J
Current Maude F—890-W
37 Griggs E N ⓪—7293-W
41 Falkner I L—354-W
42 Lees S W ⓪—378
43 Bennett S R—4016-J
44 Moss J D—6840
46 Eva C H—5473-R
55 Whitmire Carr—3261
57 Adams J H ⓪—2794-J
58 Page Jane ⓪—2794-W
Mehaffey Z V
59 Montgomery R M ⓪—1012-W
69 Vacant
78 Redfern G H—4596
(Thurland intersects)
79 Tingle A M ⓪—3959
80 Vacant
83 Wyatt M A
84 McDowell Nannie L ⓪—5698-W
85 Jackson Margaret M
87 Baron Amanda Z ⓪—3580-R
88 Bradley A D—3580-W
89 Baldwin E B
90 Martin S C ⓪—4908
91 Schulhofer K C
93 Jacobson Esther ⓪—6781-M
(Wyoming rd intersects)
108 Robinson Samuel ⓪—5039
109 Vacant
111 Vacant
112 Brown W C Jr ⓪—5965
115 Orr R E ⓪—6437-J
116 Case J H—5642
118 Wilson A K ⓪—1653-W
119 Marlowe Myrtle ⓪—558-W
121 McRary E H ⓪—1858-J
123 Jones C A—912-J
128 Laughridge J L—5335-J
130 Ammons R T
131 Mathers G A—558-J
132 Richards W H ⓪
(Castle intersects)
(Warwick rd intersects)
133 Laughridge G C
170 Britt W C ⓪—7374
171 Jackson C W
173 Neiswanger E V
179 Christ H E—6866-W
183 Vacant
186 Redfoot K E ⓪—1528-W
191 Vacant
192 Wyatt T F—1528-XJ
198 Conn Ada V—1438-R
(Buckingham ct intersects)
199 McLean W H ⓪—5234
(Richard intersects)
206 Dillard J H—5598-R
212 Park W E ⓪—4240-J
213 Cabaniss J C—5421-M
217 Silverman Frank—6836
218 Spaulding Mary L ⓪—2428-W
222 Alexander M D—2946
225 Snipes R G—5697-J
(Caledonia rd intersects)
226 Stepp E Y
230 Grubb D J
236 Smith W W—3706-W
238 Benson H H
244 Baker M H—7148-J
248 Hewitt D A—1991
252 Lewis P S
263 Vacant
264 Dunn A C ⓪—7182-J
Rhineheardt C B
266 O'Connell Julia A ⓪—7958-J
270 Cook A M—2950
280 Johnson Grace M ⓪

FOREST RD—Biltmore Forest
33 Woodcock J A Jr—858
(Lone Pine ends)
40 Weaver F M Jr—3314
60 Bemis H C ⓪—2554

FOREST RD—Kenilworth (see Forest Hill Dr)

FORSYTH E (formerly Center) n from 16 Woodrow av
15 Meadows C H
16 Stanton Ida B ⓪—157-J
19 Guffin Harriet R ⓪—1060-J
28 North Asheville Bapt Ch
30 Stakias Andrew
32 Rogers J E
34 Crowell P B
36 Morgan C B
42 Hayes Howard
52 Vacant
(Hillside intersects)
73 Kibby O B
75 Edwards C M
77 Schneider Jack
79 Johnson L H
80 Henninger C G
(North View begins)
84 Hensley H C
86 Bradley M N
88 Jackson
90 Grove F W ⓪—1060-M
92 Franklin Cora
94 Creasman J A ⓪
(North ends)
108 Miller F Z ⓪

FRANCES—(formerly Katherine) s from Collins to Piercy 2 e of Aylmer av

FRANKLIN—s from 91 Short Dorchester av W Ashev
11 Clontz T R
(Clay ends)
17 Corn Francis
15 Vacant
31 Capps F E
33 Newton J W
35 Creasman T J
37 Buckner G W
39 Eudy E G
41 Newton J E
43 *Underwood Henry

FRANKLYN—(see Kendall)

FREDERICK—n from Choctaw 2 e of Southside av
3 *Floyd Owen ⓪
4 *Warren Jno
17 *Ellis Janie ⓪—3202-J
(Bailey Hill begins)
19 *Childs Arthur
19½ *Letman Geo
22 *Bartley Jacob
23 *Ponder Josie
37 *Priestly Henry
39 *Miller Eva
45 *Hill Henry

FRENCH BROAD ALLEY—n from De Witt bet s French Broad av and Grove

FRENCH BROAD AV—n and s from Patton av 1 w of Grove
(Going North)
20 Ramsey P W—2315-J
25 Webb Estell ⓪—1331-J
40 Edwards Dora—2521
45 Blythe Beatrice—7280-J
Dozier Edith—4850
46 Watson D S—7280-W
48 Brisco Edith
49 Harkins D G
50 Taylor E F—1547-J
"Leath Annex"
61 Leath J P—9352
64 First Ch of Christ Scientist
68 Carolina Apts

Apts—
1 Pope W A—1126

FRENCH BROAD AV—Cont
2 Goldsmith Edwd—5474-R
3 Guthrie R W
4 Whitfield Helen—4690-M
5 Sherrill Louise—2752
6 Morris J C—4886
11 Williams E N—3365-W
12 Bridges W F—3932
14 Gudger Owen—2577
15 Tate May L—3245-W
16 Davis W H—1925-J
17 Cravner W C—6246
21 Depee J H—5159
22 Epperson J E—5474-W
23 Hilderbrand E H
24 Lytle W A
25 Cromwell C W
26 Clark R L—6891

French Broad Continued (Going South)

14 Ashev Gospel Tabernacle
15 Smith E E
16 Smith W F—6069-M
19 Legge Eufaula E
22 Embler T G—7331-W
24 Williams R R—5604
25 Drew Eva W ⓪—4297-J
27 Abbott Mittie
29 Currey Ora—3410-W
29½ Fusco Bessie
30 Wilkes Allie S—4297-W
31 Penland Chas
35 Frye E A ⓪—1075-J
36 Thomas J E
39 Shope Mary C ⓪—1075-W
40 Hunter T F ⓪—502-J
43 Fanning E H ⓪—1312-W
44 Foster Finley

(Hilliard av intersects)

49 Bostic Nettie M ⓪—6343-J
51 Ramsey Ellen L—2104-J
55 Smith D A
67 Aston Pk Hosp Nurses Home

(Hilliard ends)
(Minnick begins)

76 First Lutheran Ch
80 Lowe O C ⓪—4790-W
84 Vacant
88 Hensley Lillian B
90 *Patton Leanna
96 *Westfield Emma
102 Bowers S D
104 Vassey Effie M
114 Thompson T T ⓪—2189-J
117 Johnson Estelle C—7394
118 Chambers F L
122 White G M
126 Chapin Emily A
127 Sumner Minnie—3398-J
129 Ballinger J E—3410-J
130 Brookshire L L ⓪
134 Meyer H F—3398-M
137 Gudger Katherine M ⓪—4755
137½ Hammond Dean
138 Leonard Caleb ⓪
142 Prince W J
146 Wallen J T ⓪
149 Cocke W J ⓪—943
159 Russell W M—3488

(Ella begins)

166 Young Eva E ⓪—7392-J
172 Wilson A E ⓪—2788-J
176 Ballew W P ⓪—6857-W
179 French Broad Inn—559

(Timothy begins)

182 Divelbiss J E ⓪—6180-J
186 Sigmon R L—4531
190 Call D H ⓪—477-W
193 Miller F Z—6180-W
195 Burgin W B ⓪—1628-W
196 Wakefield T A ⓪—1628-J
199 Simpson R J—618-J
202 Holcombe E S ⓪—3130-R
207 Cloaninger Maude P ⓪—3130-W
208 Moore W C ⓪—2104-W
211 Wilson Ethel L ⓪
212 Grimeshaw H L
215 Hall W M—1399-J
218 Sullivan J H ⓪—1605-W
219 Tomlin H L ⓪—1872

(Dewitt intersects)

220 Herman E E ⓪—3085
222 Mills W D ⓪—4934
233 Eidson J W ⓪—6343-M
227 Black Agnes M ⓪—2541
239 McCallister W P ⓪—7036
244 Richardson J H ⓪—2564-W
245 Chunn M L ⓪—1259
251 Swicegood C M ⓪—5224
252 Cuthbertson T W ⓪—3795-W

(Phifer ends)

253 Pinkston C R—3075-J
255 Burnett T R ⓪—6686
257 Kale J A—6132
264 White H Y

(Vernell begins)

271 Needham J H—126-J
273 Dennis C B
275 Perry C R
287 Gibbs J W ⓪—3838-J
295 Vacant
297 Sofley W B—7034-J
299 Lail M H ⓪—628
302 Hunt J T ⓪
306 Owen J R—3863-J

(Bartlett intersects)

—— French Broad av Bapt Ch
328 Lamb P G
330 Campbell W A
331 Passmore W H
336 Whitaker W B ⓪—4365-W
337 Vacant
341 Seymour F T
342 White A M ⓪
343 Willingham O G
345 Gudger J H ⓪—2675-W
359 Spurlin J M ⓪
361 Johns W W
368 Tate A A ⓪—2675-J
370 Goodman Beulah ⓪
371 Marshall E C—6815-J
372 Sprouse F S
373 Palmer J C ⓪—1819-W
375 Peterson C O ⓪—3863-W
381 Steele O H ⓪
382 Vacant
385 McNamara Richard
386 Ensley E E ⓪
387 Ensley D C ⓪—1020-J
388 *Curry Jack—6650-J
390 *Green C J
391 *Goodman Geo
395 *Vacant

(Southside av intersects)

426 Vacant
436 Gentry F E
439 Lowes Creamery
439½ *Crouch T C
440 *Williams A W ⓪
441 House Lila
442 *Greenlee Essie ⓪
444 *Robinson B W
Posey Jas
452 Vacant

(Louie begins)
(Livingston ends)

461 Sinn's Cash Gro Store—2112
462 Vacant
464 Vacant
467 *Tate Jennie
468 *Staggs Julia
469 *Downs Missey
469½ *Madden Abee
470 *Henderson Willie
471 *Porter Liza
471½ *Colquick Jack
473 Super Henry
473½ *Thompson Glen
474 *Worthy Elliott
475 *Jackson Wm
*Lewis Oveder
475½ *Jackson Edna
477 *Gordon Bessie
477½ *McGruder Geo
488 *Shuford C H ⓪
491 Clinton Daisey
491½ *Chapman Jerome
493 *Marzelle Pearl
498 *Hudson Blanche

(Black ends)

502 *Moore Thos ⓪
508 New Bethel Bapt Ch
510 *Blackwell Neta
514 *Foster Riley
518 Moye Geo ⓪

FULTON—n from 20 e Chestnut
3 Fox W B
5 Settle L P
14 Hoffman David—7274-J
18 Griswold J L
19 Parler Moselle—4379-M
19½ Rogers G D
21 Smathers C F ⓪—4379-J
23 Jones L C
25 Warren W C—505-J
26 Cook M B—7274-W
27 Vacant
30 Miller J L
33 Stackhouse C D
34 Watts Jane ⓪
36 Jones G L ⓪—7091
41 Pritchard H G
Nowell C A
McGee R V
42 Morgan C L 505-W
43 Buckner W R ⓪
46 McGee N P
47 Buckner J G ⓪
50 Vacant
51 Gentry C A
54 Burt W C ⓪—2228-J
57 *Shephard Emma ⓪
58 Anders R M ⓪—1357-W
59 *Knox Geo
60 Anders L J

FURMAN AV—n from 210 e College
5 *Holt J W ⓪—3613
9 *Lee Reda ⓪—3605

(Woodfin intersects)

15 Book Sami

FORSYTHE—Continued
Quality Service Store—2536
27 *Anderson W M—4318-M
33-35 Joan Apts
Apts—
1 Northington Louise—7154-J
2 Hoaglund Marie
3 Scott O B—6737-M
4 Spencer J H
5 Whitmire Susie—7154-W
6 Girnth K G—3265-J
Furman av continued
(Furman ct begins)
36 Morris Anthony—970-W
40 Rogers Nora H ⓪—6846
41 Gladney B F—970-J
Sheridan Jean L
42 Sabel Apts—9193
Apts—
1 Powers Haywood—4381-J
2 McLarty W L
3 Femster Theodosia
4 Jarrett Gus
5 Dawson Mary
6 Pogue E A
7 Saunders Meta
8 Walden Ruby
9 Young Lois
10 Moit Vesta
11 Gary Mary
12 Vacant
Furman av continued
51 Young Gayle
(Arlington intersects)
65 Parramore A E ⓪—548-W
67 Gott J G ⓪
69 Rochester J A
70 Parker Clara—1210-J
74 White E P ⓪—1506
75 Cobb P D
77 Hayes E L—4515
(Oak Pk rd begins)
79 Kinsland C S ⓪—412-J
83 Vacant
87 Flud Sarah—2202-W
(Chestnut ends)
101 Erwin Susan H ⓪—778
117 Barber Stella P ⓪—93
125 Ramsey O H—5520
127 Hoffman L R ⓪
132 Coleman Allen—5058-J
133 Vacant
134 Wheeler E E ⓪—2730
135 Hughes F M ⓪—5058-M
136 Aiken C F ⓪—2528

FURMAN COURT—e from 40 Furman av
1 Gilley J N—4258
4 Wenz K F ⓪—5975
7 Ebbs R F ⓪—7973
8 Ek A W ⓪—3265-W
11 Partin K W—6751-W
12 Pennell B ⓪—2020-R
16 McCall Mary ⓪—2020
17 Klicker F W
19 Ford N E—3289-J
20 Fox S D—6737-W
21 Cathey Mattie E—3335-M
23 Wertz A H—3289-W
24 Weaver J E—6739
25 Weddle Geo—3335-J

GAITHER—s w from Pine s of Ridge
5 *Grime Edwd
14 *Gaither Chas
18 *Smith Josh
(Maple intersects)
22 *Edwards Geo ⓪
24 *Fields Flora
26 Vacant
35½ *Wingate Emma
48 Vacant

GALAX—s w from 81 Va av 1 s of Haywood rd W Ashev
1 Gregory Carl ⓪
7 Lana Hattie
20 Lakey J W ⓪
(Maple begins)
24 Warren Paul
29 Haley E L
34 Sprinkle G H ⓪
35 Wright J H
38 Caldwell H O ⓪
41 Brown J F ⓪—6332-W
(Holly intersects)
45 Watts G J
68 Cothran Sarah
69 Painter Jane ⓪
71 Rector G G

GARDEN CIRCLE—s e from Ridgelawn av W Ashev
26 Chappel G D—2984-J
36 Rhodes J F—459-W
42 Wall G A ⓪—2177
(Winchester av begins)

GARDEN TERRACE—s from 17 Farrwood av
1 McKnight O W
2 Benzing W M ⓪—7262
3 Kerwin E W—6637-W
5 Ivey R R ⓪—3472
6 Yancey N A—3975-W
7 Scrivner N S—6149-J
8 Mauldin S S ⓪—3260
9 Wehry J H ⓪—5180

GARDNER—(formerly Hazel av) from Atkinson to Atkinson

GARFIELD—(Bilt)
35 Mtn City Mill Co
35½ Garren O E
39 McIntire-Jones Oil Co Whse
—— Hajoca Corp—1127
—— Nat Biscuit Co
—— Trumbo L A & Sons

GASH—s from 80 Pa av W Ashev
14 Worley M W ⓪
15 Merrell R L ⓪—5278-W
19 Parker R W ⓪—4749-W
23 Lyon David ⓪

GASTON—s from 292 Southside
4½ *Peak Jno
8 *Dykes Rufus
10 *Peyton Jennie
11 *Lynch Minnie
11½ Vacant
15 *Hunter Ervin
16 *Lytle Francis
27 *Gudger Lloyd
31 *Young Clarence
35 *Ferguson Wm
51 *Allison Walter
52 *Westfield E I ⓪—3730-J
53 *Hariston Sarah
54 *Morris Marie ⓪
56 *Brewton Andrew
66 Gaston Apts
Apts—
1 *Roof Elisha
2 Cooper Roosevelt
3 *Bishop Clotell
4 *Oneal Zula
68 Gaston Apts
Apts—
1 Vacant
2 *Lyles Dennis
3 *Hayes Geo
4 *Jones Earl

GASTON PK—Fairview rd

GAY—w from junction of w Chestnut and Pearson dr
57 Rice Cosby
59 *Wilson Mamie
63 *Burgin Rudalphus
64 *Jackson L J ⓪
66 *Bynum M B ⓪
71 *Garner Geo ⓪
72 Vacant
73 Vacant
74 Vacant
76 *Carson E L ⓪
86 *Porterfield Annie
88 *Beasley Cardel
90 Vacant
91 *Lindsey Chas
92 *Lindsey Benj
94 *Wells Frady

GENTRY PK—Woodfin N O
—— Baldwin Clarence
—— Boone C J
—— Boone C W
—— Bradley L L
—— Brown Jno N
—— Deweese Jno
—— Dockery Dorothy J
—— Farmer Oscar
—— Gantt F H ⓪
—— Holcombe H W
—— Lanning F F ⓪
—— Thomas Z S

GEORGIA AV—(see Atlanta av)
5 Walsh M O
25 Rice R O

GERARD—(formerly Brookshire pl) s from 492 Haywood rd
2 Bynum Annie E—4180-W
7 Hughes J G—3499-J
8 Morgan G G
9 Forman Jno ⓪

GERTRUDE PL—n e from Edwin pl 1 w of Charlotte Grove pk
16 White E P ⓪—3110
40 Woodcock Julian ⓪—216
54 Reilay R B ⓪—5741
62 Powell Mary ⓪—1455-R
70 McGraw A P ⓪—2827-W
76 Vacant
90 Oates Dora B ⓪—489

GIBBONS—s from Haid 1 e of Valley
13 *Mackey Mell
15 Vacant
22 *Golightly Brodus
26 *Wallace Julia
29 *Benson Dallas
29½ Todd Jno
30 *Sanders Josephine
32 *Glover T J
38 Singleterry Sam

GIRDWOOD—w from 23 Pk av
15 Burrell P J
17 Hensley Sylvia
21 Rector R R
32 Anders Dora

GENTRY PK—Continued
34 Farlow H L
(Pk sq ends)
(Green ends)
GLADSTONE RD—
25 Romieux H J ⓪—650-J
GLENDALE AV—s from Swannanoa Dr E Bilt
17 Vacant
18 Schell J Q ⓪
19 Broach W J ⓪—4255-R
20 Daniels R E
22 McAllister C D—8094-J
GLENDALE AV—W (Ashev see Dale)
GLENDALE RD—s w from 75 Macon av Grove Pk
25 Dunlop J P ⓪—1983
(Ridgewood pl)
52 Maddox N P ⓪—5615
54 Vacant
GLEN FALLS RD—s w end of Beaver Lake Lake View Pk
GLENN PL—s from Elm 1 w of Central av
8 Ivey S L
10 Vacant
12 White Jno
GOLF—e from Edgemont rd 1 w of Macon av
9 Pearson C D ⓪
Normabell Catherine—2610
12 Oak Crest Apts
Apts—
1 Croom W P ⓪—4152-J
2 Warner Geo—908-J
3 Vacant
Golf continued
15 Golf Terrace Apts
Apts—
1 Foote Hilah R ⓪—6655-J
2 Vacant
3 Vacant
4 Hall C M
GOVERNMENT—(see College)
GOVERNOR'S HGTS—on Black Mtn rd near Oteen
GOVERNORS VIEW RD—n from Oteen rd 1 n Stratford dr
1 Violet Hill San
2 McCalkin C R
3 Craig G W ⓪—6789-W
4 Leake S H—5782-M
7 Robb H M
Love Julia M ⓪
9 Whiting Y C ⓪
11 Jones Leland J W ⓪
—— Love J F ⓪
GRACE—a residential section n end of Merrimon av
GRACE AV—n from Ottari rd Grace
1 Buckner T C
2 Cantarella R A ⓪
3 Leary W L
4 Vacant
5 Allen J R
6 Vacant
7 Prescott H M ⓪—2494-J
GRACELYN RD—e from 613 Merrimon av Grace
—— Buncombe Co Babies Home
16 Tarr J H—1520-W
22 Auld Olin ⓪—1520-R
26 Rickman H R ⓪—2882
30 Bramlett W A—3181
34 McNary C S ⓪—6301-W
37 Woodcock F A ⓪—859
40 Denardo J D—6461
42 Rutherford Annie L ⓪—3744-J
47 Vacant
(Milrose end)
48 Fluharty W B—5025
52 Ralston Jno
57 Burnett H H ⓪—6321
59 Blomburg Harry—2916
64 Burt Clinton ⓪—7218-M
65 Young T P—7217-J
66 Weaver R C ⓪—3729-W
(Woodvale ends)
68 McCorkle W D ⓪—7372-J
73 Vacant
83 Sisk J A ⓪—7930-J
88 Cooper J M—3854-R
104 Booth R P ⓪—3650-M
110 Betty Lee ⓪—4984
120 Smathers J B ⓪—6134
GRAHAM—w of Depot 1 block s of Southside
3 Gilson Jno
7 *Good Parlee
28 Miller Wm
58 Logan Beele
60 Murdock Beatrice
64 Heath Frances
74 Wells Zeno ⓪
77 *Holmes Geneva ⓪
78 Williams Louise
78½ *McCullough Albright ⓪
96 *Shepherd Fred
108 Holloway Lois
109 Byers J M ⓪
114 *Williams Edwd ⓪
GRAIL—e from 130 Valley
—— *Chapman May
—— *Clowney Adolphus
—— *Talley Amazine
—— *Chisholm's Store
(Max intersects)
—— *Washington J M
—— *Lyles J N ⓪
—— *Fair Emma ⓪
—— Duncan Jno
—— *Henderson Louise
—— Webb P B
—— *Robinson J N
—— *Hill Louise
—— *Richardson Hannah
—— Vacant
GRANADA AV—1 w of Mich av W Ashev
—— Cothran G W
GRANBY—e from 488 Biltmore av Forest Hill
1 Alexander E M ⓪—2079-J
2 Gregory C T
32 Praytor E B ⓪—7251-J
GRANGER—(see Carolina Lane)
GRANT AV—(see Falcon)
GRASSY BRANCH RD—n from River rd Azalea
—— Aiken A R
—— Allen H W
—— Allen W G
—— Allison R J ⓪
—— Allison Saml ⓪
—— Buckner L A
—— Crafton S S
—— Craig W C
—— Cordell H B ⓪
—— Creasman E E ⓪
—— Creasman E T
—— Creasman F N ⓪
—— Creasman J R ⓪
—— Creasman T J ⓪
—— Creasman W M ⓪
—— Dennis D S
—— Dorato Tony ⓪
—— Hall C V ⓪
—— Hall E Z ⓪
—— Harrison J B
—— Hart Donald
—— Hicks Brownlow
—— Hughey R D ⓪
—— Hughey Rosa L ⓪
—— Johnson S M ⓪
—— Lankford J A
—— Matthews D F ⓪
—— Matthews H E ⓪
—— Matthews J D
—— Matthews J P ⓪
—— Matthews Mary L ⓪
—— Maxwell H R ⓪
—— McCoy T A ⓪—1837
—— McLean O W ⓪
—— McQueen W H
—— Meredith Jno ⓪
—— Mirti Angelo ⓪
—— Myers J H ⓪
—— Owens J M
—— Perry O C ⓪ Co—6804
—— Phillips J W ⓪
—— Pope L A ⓪
—— Ray E B ⓪
—— Ray J F ⓪
—— Ray M L ⓪ Co—6802
—— Reed H M ⓪
—— Robertson W R
—— Roy C H ⓪
—— Sales S T ⓪
—— Shope M H ⓪
—— Shope R V ⓪
—— Shope Vicey C
—— Sercy J H ⓪
—— Sizemore Asa ⓪
—— Sizemore Asa Jr
—— Stroup C T ⓪
—— Stroup J F ⓪
—— Stroup L A ⓪
—— Stroupe H E ⓪
—— Stroupe H F
—— Stroup S D ⓪
—— Stroupe Lawerence
—— Wesleyan M E Ch
—— White S B ⓪
—— Wilson A G ⓪
—— Wilson H M ⓪
GRAY—s w from 74 Pearson dr
7 Gray St Cash Store
11 *Womble Chas
(Madison begins)
13 *Thompson Claud
14 *Kilgore Waymon
18 *Thompson Jos
19 Vacant
23 Vacant
25 Vacant
28 *Chiles Julius ⓪—2797
29 *Hicks Jno ⓪
32 *Griffin Daml
33 *Jones Wm ⓪
34 *Raynor Wm
35 *Criston Loula
37 *Anderson Ruth
38 *McClear Fannie
41 *Prater Rebecca

GRACELYNN RD—Continued
43 *Robinson Guy
(**James begins**)
48 Vacant
52 *Coleman Fred
54 *Boston Lillie
56 Vacant
58 Vacant

GREELY (formerly Chester—w from 217 Fairfax av W Ashev
8 Crouch G E
10 Vacant
19 Candler J E

GREEN—e from 434 Patton av to Girdwood
11 Jones Jno
12 King S H
15 McCurry G D ⓪
16 Ogle Grady
17 Mathes C L
(**Pk Pl begins**)
21 Bishop Ernest
27A Fowler Ellona
27B Hudgins L P
(**Girdwood ends**)

GREEN BLVD—S Bilt

GREEN HILL AV—n from 1215 Haywood rd W Ashev
8 Self J R
18 Justice E S
30 Gorden M W—4311-J
Painter Fred P
40 Echols J S ⓪

GREEN ROW—e from 67 Black
33 *Booker Jess

GREENLEE AV—n from 169 Hill
1 Hammond Charles
3 *Satterwhite Zeb
5 Valentine Thomas
8 Parrish Jake
177 *England Lizzie ⓪
177½ *Greenlee Addie C ⓪
179 *Tonder Lum
182 Durant Jos R ⓪
184 *Agnew Henry
206 *Blanton Geo
208 *Whitney Raymond ⓪

GREENWOOD—from Mildred av W Ashev
(**Grove intersects**)
15 Penland R N
17 Duckett W G

GREENWOOD AV—Bilt Forest
—— Brigman J K ⓪
—— Crowder E L
—— Lunsford J G
—— Runion C A
—— Runion J J

GREENWOOD RD—e from 35 Onteora Blvd Caklyn Pk
4 Greeno Dorothy E ⓪—2292-W
10 Carr E M ⓪—7337
35 Wall E
39 Henderson R R ⓪
40 Harrison A S
42 Melton J G
48 Freeman Wm T

GRIFFING BLVD—from Kimberly ave to Broward av Kimberley Hgts
1 Atkinson E N—6292
8 Salley F M—3362
9 Bell W F ⓪—1830
11 Hughes G E ⓪—5762
(**Lynwood rd intersects**)
14 Pitts Mollie V ⓪—4974
17 Parker F G ⓪—6242
18 Ward G H—3763
19 Raysor C A ⓪—5
20 Curtis Z F—1769
21 Koon E S—3854-M
22 Hopson J S ⓪—3808
27 Clayton Betty ⓪—4511
(**Blackwood rd ends**)
(**Redwood rd begins**)
28 Wilde P K ⓪—6926-J
29 Humphries Kate—1454-R

GRINNELL—n w from Beverly rd W Ashev
10 Ballew W W ⓪
12 Owensby Anna

GROVE—(Woodfin) s from Elk Mtn rd 1 w Woodfin av

GROVE—(formerly Douglass) S Biltmore
(**Reed intersects**)
1 Murphy Mary
5 Vacant
6 Bennett C G
7 Vacant
8 Baldon Sally
10 Martin C L

GROVE—s from 120 Patton av
13 Y W C A—5869
Y W C A res
23 Moorhead House—1288
24 Cherokee Inn—484
31 Hunnicutt Nolan K ⓪—1444
35 Hale Rosa B—3963-J
36 Elias L W—4721
Crump Curtis—105
Kutscher G W—4721
Justice W S—4721
39 Francis Nellie—3275-W
43 Whiteside Jennie D—3275-J
44 Kalogerakis C K
48 Henderson Orram ⓪—1994-W
51 Banks Robert
55 Waddell D C Jr—1239
58 Ward Augusta A—7276
68 Bonham W C—1994-J
88 U S Forest Serv Gar—2217
89 *Jones Wm
93 *Russell Carrie E ⓪
94 *Knuckles C H
95 Sleigh Jas
95½ Thompson Wm ⓪—3928-R
97 *Davidson Lawrence
99 *Knox Amanda ⓪—3928-M
100 *Lilly Emma
101 *Brice Jno
103 *Adams Thos
104 *Harris Howard
108 *Smith W H
110 *Alexander Wm
115 *McDonnell Mary J ⓪
117 *McMichael H G ⓪
118 *Cottage Bakery
119 *Maxwell Walter ⓪—1635-J
121 *Jones M S ⓪
122 *James Thos
123 *Walker Artis
124 *McDaniel D L
128 *Smith James
132 *Norris Sarah
133 *Polle Jno
136 *McCoy H B
137 *Reaves Forrest
139 *Bowman Carrie
140 *Bridwell Lonnie
145 *Gray James
(**Morgan begins**)
147 *Sexton Virgil
149 *Thompson Gro
149½ *Frederick Cora
151½ *Herndon Estell
153 *Cliphant C G ⓪—7129
153½ *Gray Sallie
159 *Wilson Jas ⓪—2522-W
159½ *Jackson Jas
160 *Hall D K ⓪
160½ *Cooley Birdie
164 *Littles Louise ⓪
165 *Bush Jas
168 *Butler Wm
173 *Earley Ada
173½ *Lykes Sarah
174 *Spearman J J
175 *Sullivan F T ⓪
175½ *Hunter Laura
176 *Arnold Madison
178 *Stepp Burgin
179 *Fletcher Alma ⓪
181 *Thompson Harold
191 Vacant
193 *Sears W S ⓪
195 *Spears Hattie
203 Tatum Claude ⓪
213 *Wesley Arthur
(**Dewitt begins**)
233 *Dooley S D ⓪—7371-J
235 *Miller Patton
239 *Owens Bertha
245 *Avery W S ⓪—5842
246 *McGowan Bertha
247 *Priestley J C
251 *Anderson Henry
—— Brigg Zeb ⓪
—— Bryant W T ⓪
—— Divine Grove Ch
—— Edwards R E
—— Griffin H W ⓪
—— Pressley J M
—— Rathbone J W ⓪
—— Smith Columbus
—— Smith Robt ⓪

GROVE PK—a residential section at end of n Charlotte

GUDGER—n from 207 Haywood
1 *Hudson Emma
Whitlow Chas
2 *Taylor Leila
3 *Goldsmith Sylvia
4 *Daniel Ottis
6 *Bailey Jno
7 *Carson Jas
8 *Wilson Cecil
*Senn Carrie
9 *Jackson Lizzie
10 Graff G C—3815-W
*Eddings Arthur
11 Farrell King
21 *Williams I E ⓪—7178-J
26 *Flack Lurindar
28 *Rice Edwd
38 *Robinson Larry
39 *Harris Mary
42 *Parr Mamie
48 *Shearer G ⓪
51 (1) *Bowman Olin
51 (2) *Ray Langdon

S GROVE—Continued
51 (3) *Dawkins Felix
51 (4) Longshore E C
52 Dawkins Rice
54 Stanley Grady
55 (1) *Cook Claude
55 (2) *Fisher Robt
55 (3) *Allen Margie
55 (4) *Knight Judge
60 *Compton Catherine
67 *Wilson Willis
68 *Ray Mamie
73 *Wells Jeter
73½ *Garner Mary
*Reeder Thos
75 *Hollins Junior
*Shields Wm
*Powell Robt
75½ *Moore Hannah
*Vandiver Priscilla
77 *Wilson Jack
Young Arthur
98 *Rosborough Emma ⓪
104 *Green J C ⓪
105 *Williams Lily ⓪
117 *Rogers Shepherd
119 *Hollis Mattie
121 *Wilson Odell
123 *Reed Viola
*Glenn Jack
125 *Simpson R E

HAID—e from Valley to Catholic
4 *Madden Jas
5 *Anderson Sallie
9 Bowman E Z
11 *Ross Grace
14 *Henderson Hardy
15 *Goodman Sam
17 *Lewis Sam
21 *Ivey Harmon
25 Vacant
(Catholic av intersects)

HALL—n e from 83 W Haywood
4 Parham Alfred
5 Metcalf Zeb L
11 Parham Lester
15 Farlow N A
35 Spivey F A
37 Hoss R R
43 Spivey J C
49 Miller J M
57 Deprew J R
62 Hill R B
68 Callahan C V
84 Anders Emma
84½ Ward Zimley
85 Gosnell Helen
88 Ellison Jas
128 Bassett Roberta

HALL AV—W Ashev (see Baldwin)

HAMILTON—s from 55 Choctaw
15 *Brewton J C ⓪
16 *Marsh W H
17 *Martin Abe
18 *James W A
23 *Weaver G L
36 Burgin Ossie
41 *Ferguson J E
45 *Glover J H
100 *Gidney T D ⓪

HAMPSHIRE CIRCLE—(see Raymoth Rd)

HAMPSTEAD RD—e from Manetta Rd
22 Murphy G W ⓪—3097
(Holborn rd begins)
120 Parks W J ⓪—5789-R

HAMPTON—(formerly Pine) from Ridge av to Hill

HANOVER—w from 458 Haywood rd W Ashev
7 Stove Repair Shop
7½ Smith Roxie
8 I O O F Hall
11 Crisp Arthur
20 Hanover St Ch of Christ
22 Bean J C ⓪—4744-J
24 Smith Arthur
26 Vacant
(Pa av intersects)
50 Lewis E G ⓪—2807-J
54 Choate A C
55 Dickinson H C ⓪
60 Smyre A L ⓪—2160-J
61 Ramsey D L
63 Robinson F P
(Mont av intersects)
72 Early S T ⓪—3848-W
78 Bradshaw O H ⓪—4514
82 Compton J W ⓪—3848-M
87 Humphrey S M
88 Kirkpatrick W B—4477-W
93 Flynn E J ⓪
95 Vacant
97 Hollingsworth A B
100 McCall Florence⓪—1573-M
(Ala av intersects)
110 Blankenship R H ⓪
115 Bishop F E—4477-J
116 Rice C R—2951
(Stewart intersects)
121 Mills Dorsie ⓪
123 Reed Rex ⓪
125 Buckner G M ⓪—2009-M
126 Ruby Walter
130 Pressley S M
134 Sprouse Zennie
135 Dale J W ⓪
(Ind av intersects)
139 Roberts J C—6217
142 Morrow B R ⓪
145 Baumberger J E ⓪—4726
149 Morgan W R
153 Neighbors Robt ⓪
156 Moore L H ⓪
(State intersects)
193 Alexander G B
197 Seagraves H W
202 Rumbough R D
216 Moore T B—4267

HARRIS AV—e from Rumbough pl to Carrier W Ashev
2 Warren P J ⓪
12 Kiser J R
(Carrier intersects)
16 McClain B G
42 Graham W A
48 Roberts J W
57 Harbin J
74 Bell T P ⓪
76 Sisk C J

HARRISON—s from 78 Starnes av
16 Babb S J
Babb Dewey
Wynn Maude
17 Rose W H
18 Mills G J
19 Morley W A—9093
21 Stallings C E ⓪—5855
22 Plemmons W L ⓪
23 Black J N ⓪—5916
26 Martin Floyd
Tolley Pearl
80 Fullbright Zora ⓪
82 Rhodes A F
85 Stevens Carrie F

HARRISON PL — Kenilworth (see Devonshire pl)

HARVARD PL—s from Lincoln av W Ashev
7 Taylor E G
9 Clark J E
12 Rhash J F
18 Whitmore Roy—4525-R
19 King Jack
20 Hicks H A
21 Dillingham W J
32 Edwards Minnie—4525-J
34 Allen I R—4872-R
36 Adams J C
38 Capps C H
39 Seaver H M ⓪
44 Vacant
47 Crisp J R—5007-J

HAUGHTON PL—Malvern Hills
—— MacLean A ⓪—4178-W

HAW CREEK—a residential section across Beaucatcher Mtn RFD 2
—— Anders S Ella
—— Arco Barber Shop
—— Arco Serv Sta
—— Baker R L ⓪
—— Baker R N ⓪
—— Barnwell E A ⓪
—— Bartlett R V
—— Beal O F ⓪
—— Berghauser J H ⓪
—— Boone R R
—— Brackett G R ⓪
—— Brinkley W A ⓪
—— Buckner G A ⓪
—— Buckner H K
—— Buckner V H ⓪
—— Bullman J E
—— Burnett D D ⓪
—— Byas R I
—— Cannon J L
—— Carr J G—6765-J
—— Creasman J B ⓪
—— Creasman R F
—— Cordell Emma L
—— Cordell J C ⓪—6489-M
—— Cordell Sue ⓪
—— Cox E N ⓪
—— Davis N T
—— Dillingham A M ⓪
—— Dillingham L R ⓪
—— Fox J F ⓪
—— Gilbert T F
—— Harper S E
—— Haw Creek Christian Ch
—— Haw Creek High Sch
—— Hess A D
—— Hill Carrie
—— Hunter W G
—— Jarrett J J
—— Jones D A ⓪
—— Jones H T ⓪
—— Justice B S
—— Justice Garage
—— Lewis O L
—— Masters A R ⓪
—— Masters R L ⓪
—— Masters Virginia B ⓪

HAW CREEK RD—Continued
—— Mason Helen E ⓪
—— McCracken C H
—— McGuinn C C—6765-W
—— McGuinn J P
—— McGuinns Garage
—— McKinney L G ⓪
—— Melton J C ⓪—6752-J
—— Morrison S E ⓪
—— Moore B P
—— Miller H C ⓪
—— Miller Robert ⓪
—— Miller N A ⓪
—— Miller N A gen mdse
—— Murray J P
—— Nicks A B ⓪
—— Owens F P
—— Padgett J M ⓪—6882-J
—— Perkins G O ⓪
—— Powers Sallie R ⓪
—— Puterbough R A
—— Ray Callie M ⓪
—— Redmon C E
—— Redmon Mary E ⓪
—— Reed R D
—— Roberts C B ⓪
—— Roberts R B
—— Scarborough Hazel ⓪
—— Shortt N D
—— Shytle J H ⓪—6872-J
—— Smith M L
—— Smithison Sarah ⓪
—— Suttle R J ⓪
—— Suttle R L ⓪
—— Swan C R ⓪
—— Taylor T B ⓪
—— Wells H T

HAWTHORNE LANE—n from 7 Rosewood av
3 Jones T A Jr ⓪—6611

HAYES—s from 927 Haywood rd W Ashev
11 Bryson W H—6775-R
21 Miller L G ⓪
22 Vacant

HAYWOOD—n from 55 Patton ave thence s and w back to Patton av
1 Carpenter-Matthew Inc —384
5 Varsity Men's Shop Paragon bldg
6 Provident Life Ins Co—400
7 Burge Edwin, Inc—455
9 Sarah-Louise Shop—1681
11 Brener's clo—3836
11½ Paragon bldg

Rooms

bsmnt St Charles Barber Shop
1-2 Heron W P engr
Maryland Casualty Co
Carpenter L B lawyer⓪ —4246
3 Galloway Welch lawyer
Hawkins J P real est—4640
4 Jackson C C lawyer
5 Outlaw R H lawyer—3134
7-20 Vanderhoof A H engr—545-W
Michael J W engr
8 DeVault & DeVault adjstrs—1606
9-10 Taylor W G lmbrmn—2097
11-15 Carter Ins Agcy
Waddell-Sluder Adams & Co—1436
17 Waddell D C Jr

Haywood continued

13 Elite confr—1284
14 Jackson Lyle—4758-J
15 Eleanor Dress Shop—3772-J

(College intersects)

15½ New Sondley Bldg

Rooms

3d fl Blanton's Business College
1-3 Boyd & Chance real est

Haywood continued

16 Fater's Inc—201-202
17 Harper Method Shop —3842
18 Royes Inc haberdashery —184
19 Richard's

(Battery Pk Pl begins)

20 Postal Tel and Cable Co —535-536
21 Lerner Shop—5443
23-25 Ashev Citizen-Times —5500
25 Am Coal Co ofc—341
27 Pollock's Shoe Store
29 Mangel's—2182
Middlemount Gardens Inc—815-816
31 Suzanne Hat Shop
31½ Lucky Strike Bowling Alleys Inc—9513
34 Bon Marche Inc—2500
36 Burton Sam P & Son-980
37 Thrifty Jim's Auto Stores—820
38 Corey Art Linen Shop
Crane Gift Shop—1417
39 Jeans, Inc—801
39-41 Denton's—4013
46 Haywood Bldg

Rooms

202-12 Cotton C E—307-308
Schoenheit E W—307-308
Lynch J M—307-308
Adams J L—307-308
213-14 Boyer Realty Co—526
216 Mears G A phys—662
Smith B R—307-308
Scott R C phys—46
218-19 Clark Tom N, Special Agt—3917
Northwestern Mutual Life Ins Co
220-21 Heinzerling H A Chiropractor—866
222 Edwards & Miller cert pub accnts—947
223-25 H B Summer & Son—947
226-27 Hall B F dentist—2737
228-29 Eckel O F—1731
231-37 Griffith F W Dr—1379
Orr P B Dr—787-J
301 Millender C W—506
302 Millender M C—506
304-12 Federal Housing Administration-State Headquarters—1203
313-14 Jones Catesby
315-16 Dun & Bradstreet Inc —4075
317-19 Life & Casualty Ins Co of Tenn—3487
320-21 Mahler H G Chiropodist—3617-J
322 Lee Geo E & Co ins—524
Smith W F
323-25 Gennett Lumber Co—3741
326 Mass Mtl Life Ins Co—1194
327 Jones J W & Co pub accnts and auds
330 Mathis J B—6118
331 Greene J B—3564
Tennent G S—3011
Ingersoll Louise—6484
Beers D L—2464

Haywood continued

50 Sears Roebuck & Co—2023
53 Hotel Asheville—4700
54 Honess C H optometrist —103
55 Mountain Exchange
55½ Castanea Bldg

Rooms

205-11 Long's Studio—1616
297 Padgett Jno W
299 Frazier R E
300 Billings W B
303 Stergis Geo
305 McClure Paul
Herrin Ken
306 Stewart A M
307 Woodcock R J
308 Alonzo Manuel
Alonzo Pete
309 Cooper A B
310 Gill W N
312 Gudger C S
Gudger W W

Haywood continued

57 Dale's Beauty Salon—1671
58 Jean West Shop—1238
59 Halsey & Griffith Inc—3014
60 Haverty Furn Co—2607-2608
60 Nichols Bldg

Rooms

2d-3d fl Cecils Business Col —1100

Haywood continued

60½ Enman's Furs & Ladies Tailor—4847
61 Covington Sport Inc—5017
63 Vogue Furriers—781
64-66 Vick's Delicatessen—3010
65 Wachtel's, Inc—1005
67 De Luxe Grill—2146
68-72 Vacant
69 Fragge Clnrs & Hatters —1461

(Vanderbilt pl begins)

75 Vanderbilt Geo Hotel—4360-8022
Lobby Geo Vanderbilt Hotel
—— Cline's Drug Store
—— Civitan Club
76 Campbell Serv Sta—9414

(Page av begins)

77 Vacant

(Flint begins)

92 Professional Barber Shop
94 Vacant
95 St Lawrence Cath Ch —480

HAYWOOD—Continued
97 Bour Louis J Rev—480
101 Briggs H H Dr—608
107-09 Leath House—1924-9596
110 Young A E—6625
115 Stuckey Irene
Fannon Jas
(O'Henry av ends)
(Cumberland av begins)
135 Ellis Mildred
139 Vacant
147 Vance Alice—1038-W
(n French Broad av begins)
161 Pure Oil Station—9175
(Montford av intersects)
170 Hawthorne Elizabeth——355-J
172 Harte E N
174½ *Gudger Ed
174 McIntyre Patrick—4855
178 Mathis Margaret—4298-W
182 Fox Della N—2720-W
186 Hetzel B A
(Carter ends)
187 Boyce Sallie R—1420-R
194 Hill A C
199 Smathers W M—43
200 Spears Sadie
208 Ruppert Margaret J
(Ann ends)
(Gudger begins)
216 Abbott F A
217 Nabor H H
—— Haskell Susie
223 Cawley Virginia—2230-J
231 Chambers Mary Joe——3386
232 Cahill J E—4119-W
234 Hendrick J F—1584-J
237 Henderson Ida E—1584-W
239 Handte J S
238 Vacant
241 Turner L W
248 Seventh Day Adventist Ch
249 Snow E E—844
251 Bryant W J
255 Glass F R
Glass C B—1243-M
258 Glenn Frank—1297-J
260 Jordan R L—6932-J
262 Melton E B
263 Abernethy Elizabeth——1243-J
264 Leppert Frank—1420-W
266 Edney E P
Powell Cora
271 Robinson Herman
Gardner Tina
275 Vacant
278 Ridel W W
(Clingman av begins)
279 Monroe G A
(Oakdale av begins)
291 Wildey Mary L—277
293 Haywood St M E Ch S

HAYWOOD EAST—e from 121 Roberts to Clingman av
5 Pure Oil Co of the Carolinas, Inc—104
9 Keener Orpheus gro
Stand Oil Co Serv Sta
Independent Oil & Gas Co
(Clingman av intersects)

HAYWOOD WEST—w from junction of Haywood and Patton av
1 Slemp Duncan
Jackson Garage—334
7 Merrimon C A
11 Bass Cynthia
(Short Spring begins)
20 Young F A
24 Lunsford T A
26 Vardiman Daisy
28 Farlow F S
28½ Bruce J T
30 Jackson J W—334
31 Jackson Garage
32 Pruitt C D
32½ Farlow N W
34 Ingle Woodard
38 Fowler T E
(Melk ends)
49 Ballard Cora
51 Rogers Jess
53 Dryman Sallie
54 Reynolds Emma
55 Jones Ebb
56 Watkins Ida ⓪
58 Robinson T C ⓪
Williams J R
63 Ray Mae
67 Cook Dora
71 Vacant
75 Vacant
76 Barrett Jack ⓪
76½ Vacant
78 Snotherly Della ⓪
79 Penley Hattie
80 Elkins M C
81 Elkins Barber Ship
82 Rice L L
(Factory Hill begins)
86 Sams S J—4607-J
(Atkinson begins)
91 Vacant
91½ Penley Jno H
92 Ramsey's Gro
93 Dalton Orra gro
Chambers Bascomb
100 Carver M H
106 Radford J H
107 Robinson Frances ⓪
112 Buchanan A R
(Logan begins)
119 Coleman Allie
120 Smith J E
121 Plemmons Arthur
123 Monroe Geo
126 Vacant
128 Rice Earl
130 Vacant
(Roberts begins)
134 Vacant
137 Dayton Jno
139 Vacant
142 Vacant
144 Gilbert K D
147 McKinney Wm H
149 Vacant
149½ Rice Clarence
(Pearson dr begins)
(So Ry crosses)
178 Murray C M
531 Ashev Junk Co—4816
532 Earle—Chesterfield Mill Co—1910
544-46 Ashev Cotton Mills—33
548 Vacant
550 Vacant

HAYWOOD ROAD—s w from French Broad River to Beverly rd thence w to city limits the main business street of W Ashev
1 Bridge Serv Sta (Shell)
74 Brownlee Helen—1787
123 Monroe G W
155 Poteet W R
156 Briggs Boat Co
(Wambolt av begins)
157 Banks W A
193 Bradley V B⓪—7358-W
(Brownwood av intersects)
202 Logan Bros prod—1240
Langford J B
(Elkin begins)
227 Carl Cafe
229 A & P Tea Co gro
231 Vacant
233 Vacant
239 Hardin J B
(Oakley pl begins)
241 Lawrence J L gro—2961
243 French Broad Barber Shop
243½ Peerless Shoe Hosp
245 Wright E B Plmbg Co—1282
253 Coffey K L
255 Owensby R C
258 Jenkins W B
261 McGee W A
263 Owens J J
264 Maxwell Wilsey
265 O'Kelley B Z
267 Gulf Serv Sta—9232
268 Mitchell Pure Oil Serv Sta—5829-W
(Ridgelawn rd begins)
(Beverly rd begins)
276 Bon Ton Clnrs—2224
283 Dixie Stores Inc
287 Carolina Pharm—413
(Wellington begins)
290 Whites Serv Sta 2—3074
(Howard ends)
295 Maney M L Gro
297 Maney M L—4783-J
297½ Higgins A H ⓪
299 Southern Garage—229
300 Crisp N L R
301 West Ashev Wood Yd—4114
315 Cook H E ⓪—4658-W
321 Ledwell T J
322 Hayes Rosa
(Swannanoa av begins)
325 Kent L R
327 Harrison Auto Parts 2—5669
328 Wallace J C
Ledwell G A—3296
329 Jones Carl
341 Ballard W L
346 Ballard Robt
349 Shroat P G
350 Johnson S H ⓪—4048-W
356 Williams H L—3117
359 Brown Emiline ⓪
364 Hampton M L ⓪
365 Pressley F E
365½ Callahan P B
372 Ambrose Margaret
372½ Sluder Mary
373 Robinson L B ⓪
378 White Lois—3445-W
387 Goforth A J

HAYWOOD RD—Continued
393 West Ashev Cash Store—343—
(Mich av intersects)
401 Jax Pax No 8
403 Vacant
407 Vacant
412 Vacant
(Westwood pl begins)
(Richmond av begins)
415 A & P Tea Co
415½ Skidmore Bldg
Rooms
—— Russell W F—5677
Haywood rd continued
416 Vacant
417 Weaver Case Feed & Seed—780
418 W Ashev Pharm—207-208
418½ Scharff R G ◎
420 Am Lunch Room—9338
422 Vacant
424 Vacant
425 W Ashev Fire Dept—2700
426 Deluxe Barber Shop
428 Vacant
434 Vacant
(Knight pl begins)
438 Vacant
440 Vacant
—— Aycock Sch
440½ Anderson Bldg
442 Vacant
444 Vacant
446 Wilson W A Plmbg Co
448 Woody Bros Bakery—2350
452 Vacant
453 Knollmans Pastry Shop
454 Hughes Shoe Shop
458-60 Barkers Dept Store—2487
(Hanover begins)
471 Oasis Serv Sta
(Noble begins)
491 Ashev Ice Co—5996
(Brookshire pl begins)
492 Patterson E J—5456-W
493 Rawls Mkt meats
493½ Plemmons W F
495 Couch S J Gro—5176-M
497 A & P Tea Co
499 W Ashev Feed Store—5176-J
501 Saucy Sandwich—9247
(Burton begins)
503 Jax Pax Store
503½ Anderson Frances
504 Metcalfs Market
505 Penland Feed & Seed Co—828
506 Price L B Mercantile Co
507 Vacant
508 New York Cafe—9431
508½ Sudderth J S ◎
509 Cash & Carry Shop
511 Case Jonathan & Son
Kleansit Kleaner
513 Vacant
514 Morris H H ◎—5118-J
(Parkman av begins)
520 Dunn J T
521 Hares Funeral Home—7040
526 Your Barber Shop
528 Vacant
(Allen begins)
531 Calvary Bapt Ch—4099-J
(Baker av begins)
540 Nat Clnrs & Dyers—597
540½ Case Jonathan
547 Vacant
553 Griffin Marcia
560 Goodson R L—4433-W
565 Hamrick M W ◎—4433-J
568 Shook S K ◎
Johnson L A
574 Orr P B phys—787-W
575 S & W Serv Sta—9470
577 Martin J L real est—8023-J
(Martin av begins)
579 Brewer J R ◎
586 Woodard C C—1349
587 W Ashev M E Ch—776-J
(Balm Grove intersects)
594 Vacant
596 Vacant
598 Vacant
600 Vacant
602 Holland Furnace Co—6440
602½ Waddelle F W—6440
604 Hocking Jno confr
606 Fairchilds Garage—9312
(State begins)
618 Economy Shoe Shop—9455
619 Economy Cash Store—6111
620 Vacant
624 Harrison T J ◎
624½ Vacant
624 (r) Gilbert Minnil
—— Harrison T J
—— Jenkins H P
—— Moore H M
—— Roberts T D
—— Sarmiento Inez S
—— Terrell Grace
(Dorchester begins)
625 A & P Tea Co
626 Sanitary Barber Shop
628 Moore's Cafe—9450
628½ Hipp J H
628 (r) Israel Hellen
630 Southern Oil Stores, Inc—9116
(Nevada begins)
(Majestic begins)
631 Esso Service Sta—9289
643 Vacant
643½ Davis Parnell
645 Vacant
645½ Wells Bldg
Rooms
10-12 Davies A R R-261
—— Bell T J
—— Cook T E
—— Kelly Edith
—— Rogers Mattie M
Haywood rd continued
649 Haywood Cleaners—7933
662 Electric Ice Co—3477
665 West Ashev Real Estate Co
(La av intersects)
(Va av intersects)
683 Jones B B ◎—119-J
683 Rogers J H
685 Gaddy's Open Air Mkt
698 Minus Lois
(Fairfax av intersects)
699 Jarrett J N ◎—4913
(Jarrett av begins)
701 A & P Tea Co
704 Young's Service Sta
707 Youngs Market
709 Blue Bird Ice Cream
711 Robinson S E
711½ Jack's Cafe
713 West Ashev Barber Shop—9337
715 Capps Cafe—9288
717 Ideal Paint & Varnish Co—1058
718 Gardner Hosp—832
721 Garland Shoe Shop
Calhoun Barber Shop
723 A & P Tea Co
723½ Hilton Harrison
724 Teague Mkt—4771—4772
725 Dixie Stores
726 Wells Bldg
727 United Variety Store
728 Bilbro Drug Store—1627
729 Cobble's Dept Store—3118
729½ Penland Bldg—261
Rooms
9 Edwards Mark—261
14 Tarbox D S
Haywood rd continued
(Brevard rd begins)
(Dunwell av begins)
732 Atkins Service Sta
733 Nun-Such Cafe
734 Pig-in-Pen Bar-B-Q—9442
735 Sussman Saml dept store
737 Model Barber Shop—9226
Model Beauty Parlor—9226
737½ Ruble Peanut Stand
741 Coates W H Produce
743 Hughes Shoe Shop—4094-J
744 Majestic Bowling Al
747 May J B gro—3704—3705
751 Home Furniture Store—3800
751½ Autrey T C Ins agcy—445-J
Franklin J C ◎
Ward Essie
755 Mutual Coal Co—243
Am Clnrs Inc—243
756 Dunn-Groce Co undertakers—3210
(Herron av begins)
757 Judd Furn Co
760 Motor Inn—12
765 Duttons Jwlr
Am Clnrs Inc
—— Ball J E
769 Edwards Cyntha
771-83 Bledsoe Bldg
771 Palace Barber & Beauty Shop
773 Jax-Pax
775 Woodberrys Gro
777 Great A & P Tea Co
779 Vacant
781 J G Stikeleather Realty Co
783 Palace Pharm
784 Brooks M A & Sons Gro—5040
Rooms
1 Aiken L M—5394-J
3 Michales Fred
7 Durrett F E
8 Riddle D A
11 Hensley Fess
12 Arnold C O

HAYWOOD RD—Continued
17 Kelley I O
Haywood rd—Continued
(Mildred av begins)
785 Palace Serv Sta—9416
792 McCloud Robt
793 Palace Theatre—2820
(Sand Hill rd begins)
795 U S P O W Ashev Sta
797 Vacant
821 Oakwood Serv Sta
(Oakwood begins)
833 Vacant
835 Byerly C W ⓪
840 Pott J W
841 Murdock J G
842 Lyday W E—1608-W
851 Starnes Teresa ⓪—7156-J
(Cloyes begins)
860 Felmet G M
862 Huff F E Jr
863 Hyer W L
864 Johnson T F—2179-J
865 Dean W G—5008-W
866 Hawkins C F
(Sulphur Spgs rd begins)
(Lanvale begins)
867 Truitt Elizabeth
891 Maney W H—2179-M
893 Grissom R E ⓪—1166-J
895 Clark Verna ⓪—7132-J
899 Barker Kathleen ⓪—5359-W
(Blue Ridge av begins)
915 St Joan of Arc Sch
918 Brookshire H G ⓪—140
919 McCourt F J—6814
921 McMahan C A—574-R
922 Dale J J ⓪—574-W
923 Orders L R
(Mitchell av begins)
925 Cogburn W H ⓪—2289-J
927 Wamsley P J
(Balsam av intersects)
964 Vacant
966 Nicholson E J ⓪
(Clinton av begins)
976 Head K L
978 Morris G H ⓪—5450-W
980 Jones Eleura—2049-J
982 Foister C F ⓪—1716
985 Balls Gro—1031
1014 Ball J H
1022 Community Gro—9271
(Covington begins)
1042 Riteway Garage—9487
1050 West Ashev Gro—1808
1056 Nicholson G P ⓪—4178-J
1058 Esso Serv Sta No 544—9412
(Belmont av begins)
1060 Carter H N—5750-J
1061 Walker H H
(Hammond av begins)
1062 Frank R R ⓪—2268-W
1063 Sanders J P ⓪—889
1064 Ingle Claudia ⓪—295-J
1065 Mellischams Margaret—2962
1066 Snelson F R
1070 Turner H E
1091 Whatley J L ⓪—6623-J
1094 Arnheiter Mary E—4158
(Lucerne intersects)
1095 Wilson W C ⓪—6623-R
(Tampa begins)
1148 Crawford E G
1152 Thurmon G I—389-J
1155 Anderson Lottie L ⓪—568
1158 Magruder B H—5450-R
1159 Barbee S A ⓪
1162 Franklin C T ⓪—7962-J
1170 Craven C H ⓪
1172 Watkins C E—6938-J
(Peachtree av intersects)
(Lincolnton intersects)
1213 Paquette W G ⓪—2941-J
(Rumbough pl intersects)
(Greenville av begins)
1215 Moore L F
1216 Morgan C T
1222 Byrd Oscar ⓪—4552-J
1236 Lanning Rachel ⓪—4552-W
1275 Austin F J ⓪—4554-J
1285-1305 Morris-Austin Co—1874 and 1828
1285 Westcott W E—2069
Lindberg O S—2069
1331 Kirk C J
1334 Ogilvie Emma A
1356 Maneys Store—9445
1360 Hall M B ⓪—7071-M
1383 Barnheardt J B ⓪—7237
1384 Jones E F ⓪—4244
(Bear Creek intersect)
1395 Creasman J C
1397 Mason Sallie
—— Ashev Sch Service Sta
(Bear Creek and Sch rd begin)
1400 Smith W P
1400 (r) Cole J L
1400½ Calloway T E—5074-J
1402 Walton G S ⓪
1404 Kipp T H
1406 Vacant
1407 Walker O L
1409 Mull S M
1554 Harrell W V
1544½ Information refused
1556 Information refused
1559 Israel May
1561 Swayngim Wm
1563 Elkins K G
Taylor G N ⓪—4025-J
1617 McMenomy J A ⓪
1633 Beer-With-Us Inc—5900
Cash Coal Co—1412
Lipe J P
—— Carter J S
—— Haynes E W
—— Lance J R
—— Lettermon C R ⓪
—— Marshall C C
—— Melvin Hill Gro
—— Middlemount Gardens
—— Rhudy's Pure Oil Serv Sta
—— Smith Etta ⓪

HAZEL AV—(See Gardner)

HAZEL MILL ROAD—(see Hazel rd)

HAZEL RD—w from Craven W Ashev

HAZEL RD—w from Middlebrook
44 Lindsay B L
46 Curtis J T
50 Owensby W L
58 Plemmons B R
66 Robinson Wm ⓪
(Westwood pl intersects)
100 Soelsby D H
104 Haney G C
(Annie intersects)
105 Vaughn H L ⓪—6724-J
107 Tate Ella
114 Peterson W A ⓪
116 Peterson Norman
118 Vacant
160 Banks J R
162 Maxwell R H
164 Rice Lloyd
173 Meadows W M—6890-R
174 Tweed R H
176 Warren M C
401 Jackson D M
—— Bies Ida ⓪—3992-W
—— Bizzell A H ⓪
—— Briggs C W ⓪
—— Bright Dora A
—— Calloway W M
—— Candler H A
—— Clark Minerva L
—— Coffey W J ⓪
—— Cowen G E ⓪
—— Crompton M A
—— Elkins Harrison ⓪
—— Elkins J R ⓪
—— Elkins W H ⓪
—— Free Will Bapt Ch
—— Freeman B H ⓪
—— Goldsmith J W ⓪
—— Hall C L
—— Hendrix J W ⓪
—— Jones J S ⓪
—— Knight C P ⓪
—— Maxwell J K
—— McAbee M M ⓪
—— McAlister W M ⓪
—— McIntosh Fred ⓪
—— McIntyre M C
—— Meadow R M ⓪—2364-R
—— Nelon W W ⓪—7277-J
—— Oxner S H
—— Revis J T
—— Roberts Ellen ⓪
—— Roberts Eula ⓪
—— Robinson Saml
—— Sams C Z
—— Shields L M ⓪
—— Vaughn Henry ⓪
—— Warren W M

HAZZARD—s e from 133 Eagle to Beaumont
1 *Boyd Effie
2 Vacant
8 *Petty Forest
14 Smith W A
15 *Gynes Marshall
19 *Wilfong Ida
20 *Davenport Wm
23 *Anthony Lizzie
24 Satter Jno
31 *Sims Agnes
34 *Pagan Felix
36 *Wood Jas
38 Archie Lindsey
43 *Jones Drug Store
46 *White Jas H
47 *Nix Melvin
51 *Abbott J H
54 *Long J H ⓪
*Long Wm
59 Davis Wm
(Pine and Ridge intersect)
65 *Woodard Coal Yd
83 *Love Sarah ⓪
87 *Hunt America
93 *Bennett C H ⓪
98 *Griffin Ellen

HAZZARD—Continued
99 *Brogdon J W—7171-R
(Beaumont intersects)
100 *McClellan T A ⓪
102 *Moore Bryson
104 *Dudley D H
269 *Wilson J I ⓪—3902
—— *Nazareth Bapt Church

HENDERSONVILLE RD—a continuation of Bilt av through Bilt
23 Waller's Fruit Store
25 Slayden Fakes & Co Inc —651—652
26 Plaza Barber Shop
27 Dixie Store No 50
28 Biltmore Quality Store
29 Vacant
30 Vacant
31 Scruggs Cut Rate Store —9563
34 Texaco Serv Sta
35 Tandy Bros Service Sta—9181
36 Lodge St Service Sta—9456
47 Standard Serv Sta No 797 —9511
(Lodge intersects)
51 Three Point Hdwe Co—1364
(Boston way intersects)
71 Jennings Chas—9484
75 Morris C C—1289-W
95 A & P Gro—9209
97 Gulf Service Sta—9390
(Angle intersects)
(All Souls Crescent intersects)
(Vanderbilt rd begins)
134 Lipe R B
(Lula begins)
150 Vacant
187 Wilson J R
191 Vacant
195 Wallen J F
199 Cochrane G H
201 Wallen Wm F
205 Robinson Ella
214 Stevens Alex
216 Barnwell W P
224 Wilson Carl
227 Wilson O M
228 Fromm Amanda ⓪—2219-W
236 Lackman F C ⓪—1609
237 Vacant
241 Vacant
245 Cochrane P S
252 Bartlett W C
258 Souther W K
260 Webb W M
(Church begins)
261 McCarson W W ⓪
280 Sluder A L
284 Newhouse A V
311 Fitzgerald Gertrude
(Hill begins)
316 Rea J H ⓪—4995
336 Corpenning C S ⓪—4146-J
344 Lanning W H ⓪
(Yorkshire begins)
349 *Anderson Rubin
353 Vacant
355 *Morgan Jos
355½ *Yash Jno
*Burton Jas
359 *Henry R F ⓪
368 *Boozer Beulah
391 Lane B
400 Vacant
403 Suttle S H
406 Hemphill S M ⓪
410 Taylor Seeley
418 Pace D G—5121-J
450 Quick Service Garage—9122
(Academy begins)
457 Chandley Roy S ⓪—2219-J
Mavidy Jno L
473 Vacant
479 Acree C C
484 Ingram L F ⓪
485 Butter D P
491 Forney Myrtle
494 Morgan B E ⓪—4903
495 Vacant
504 Ingle Elmer gro
506 Avera Jno R drugs—2900
510 Avera J R
(Center intersects)
542 McMillan Josephine W ⓪ —1673
582 Green G A ⓪—5442-J
598 Smathers G S ⓪—5791
599 Lingerfelt C P ⓪—7246-J
602 Vacant
(Fairview rd begins)
615 Like D K ⓪—5145
616 Dixie Serv Sta
617 Maney L D—7917-R
619 Peebles E A—5093
634 Davenport S D ⓪
635 Haynie V V ⓪—6357-W
642 Trantham C M ⓪—4063-J
(W Chapel rd begins)
652 Bennett J P—6298-J
672 Shockley J W—3724
Cochrane Randolph
690 Williams R E—4086-J
698 Williams A C ⓪—2483-J
(Shiloh begins)
(Alice begins)
732 Vacant
740 Woods J M ⓪—8096-J
768 Rickman F A—2520-W
(Jeffries begins)
(Jeffress begins)
784 Shuford Liza W ⓪—2520-J
(Fairview intersects)
826 Griffin T M ⓪
(Locust begins)
883 Jarrett Lloyd M ⓪—2761
(Forest begins)
890 "Sun Rock" Baldwin R M —7117-W
(Maple begins)
891 Carter A R ⓪—1709-W
899 Jones Alice ⓪
913 Roberts D A ⓪—4434
932 Barton B F
933 Martin V D ⓪—3164
939 Sams E L ⓪—5722
945 Burge Edwin ⓪—920-J
967 Langford W E⓪—3780-J
(Browntown rd begins)
(Eastmore rd begins)
—— Amoco Serv Sta
—— Bilt Grammar Sch
"Shadowlawn"
—— Beadles Mary S ⓪
—— Bilt Elem Sch
—— Brown Serv Sta
—— Bright Sallie C ⓪
—— Brown Julia ⓪
—— Banks H A—6415-J
—— Buckner Gordon
"The Pines"
—— Corcoran Mary J ⓪—Co-9143
—— Case C O gen mdse
—— Cantrell C C—1569-J
—— Chappelear Reuben
—— Claude Ab
—— Coxe Effie
—— Dice Lewis ⓪
—— Earwood W A
—— Fortune G L ⓪—6415-R
—— Frady R E ⓪—3318
—— Forest Serv Sta
—— Green B E ⓪
—— Glenn Sara S ⓪
—— Gasperson C T
—— Godfrey G F ⓪
—— Hess Katherine ⓪—7226J
—— Haydock P W
—— Heazel F G ⓪—8040
—— Nettlewood Nurseries
—— Jenkins E L—6772-J
—— Johnston T E ⓪
—— Jenkins R E ⓪
—— Jenkins V L
—— Lee J P
—— Lightbody Anna ⓪
"Wichford"
—— Leftwich Everett ⓪
—— Munion Duke ⓪
—— McGee L A ⓪
—— Nix G B ⓪—6415-W
—— Patton Grocery Co—9357
—— Patton A G
—— Presley H F
—— Rose M S
—— Roberts R W ⓪—5591-W
—— Gibson R M ⓪—6772-J
—— Scott G E
—— Spain Theresa ⓪
—— Shuford W A Serv Sta
—— Skyland P O
—— Stevens Lawrence
—— Starnes Maggie ⓪—5591 J
—— Stevens S A
—— Vacant
—— Wayside Nursery
—— West E A—5144-J
—— Willis Annie

HENRIETTA—n from 36 Anandale av
9 Gallman Glenn—1567-J
12 Hirsch Abraham ⓪—5859-J
15 Woodard P M
16 Floyd Apts

Apts—
1 Maniken Benj
2 Crowell H K
3 Holland J W
4 Spinks C E—4467
19 Spalding Susie ⓪—6545 W
21 Taylor Zach ⓪
22 Mays Jack
23 Wicker J A—2248
24 Hadden Clarence
25 Lowe K C
26 Hurt W D
27 Holt S D ⓪—6528-J
30 Williams J M
31 Vacant

HENRIETTA—Continued
38 Vacant
(Spears av ends)
41 Hely A G
45 Rosalyn Apts
Apts—
1 Seigler Ruby—4038
2 Willman H H
3 Baldwin W J
4 Wall V S
(Spears av ends)
51 Edwards H B ⓪—6630-J
55 Greer J S
59 Morgan Perman
60 Hampton C W
62 Voorhies H B ⓪
65 Roy L A
66 Garren J D—6821
68 McCready R J ⓪—5125
71 Farnham Doris—4898-J
72 Prunty B F—3597-W
73 Sutton L B—1405
75 Kline A S—6076
77 Dawkins O C

HERBERT—W Ashev

HERMAN AV—n from 150 Livingston to Southside av
15 *Buchanan Sallie
17 *Smith J R Jr ⓪
17½ *Knight W K
18 *Fields Ethel
19 *Haynes Tolbert ⓪—2434-R
20 *Manning Sara
21 *Rone A H ⓪
24 *Butler Paul
25 *Peyton J N
27 *Montgomery T A
30 *Fair Clarence ⓪
31 *Gray Prelow
34 *Bruton Dosia—3754
34½ *Jones Ola
35 *Johnson Bessie
35½ *Bradley Lanease
37 *Mock Ernest
38 *Murrough Noah
38½ *Griffin Hase ⓪—1141-J
*Anderson Minnie L
41 *Cureton Fannie
42 *Ellis W E ⓪
43 Vacant
47 *Stillwell A H
48 *Jackson Jacob
51 *Brooks H B
52 Leach Raymond
53 *Carter Geo ⓪
(Owens al ends)
56 *Scott Benj
56½ *Simuel Spencer
57 *Lyons G G ⓪
61 *Johnson Alice

HERRON AV—n from 751 Haywood rd W Ashev
11 Johnson H J
17 Taylor J R ⓪
19 Caton Ethel
21 Herron Apts
Apts—
1 Tweed G N—6033-M
2 Coffey J C
4 Camp N G

Herron Av Continued
22 Curtis C H ⓪
23 Gniew M J—4302-J
34 Foster Wiley ⓪—5382-R
(Newton begins)
50 Black T E—2038-W
53 Fowler M S ⓪—6714-J
54 Steelman C R ⓪—6714-W
55 Buckner R J
57 Davis Toney ⓪—2038-R
58 Steelman W A ⓪
59 Smathers T A ⓪
61 Brown N W
79 Hensley H T ⓪
82 Ingle F C—6033-R
83 Hollingsworth W T ⓪
86 Duckett A W—5382-W
90 Hyatt J M
127 Jones W M
(Craggy av begins)
141 Garrett C F ⓪

HIAWASSEE—n w from Lexington av 2 n of Patton av
33 Hughey Loretta ⓪—5832
36 Young Kate
36½ Waites L S
37 Glass Amanda
38 Burton Florence
40 Flenniken Josephine ⓪—5464
41 Hughey H P ⓪—3430-W
44 Vacant
45 Jarvis B F
49 Stevens F M ⓪—2787-W
50 Mitchell H P
53 McCanless Amanda—5866-J
56 Lyerly P H—2611-J
57 Vacant
(Flint intersects)
89½ Hunter Cafe

HIBERNIA—s from 99 Black
1 *Blanton Minnie
*Kelley Jno
2 *Sims Laura
3 *Edwards Homer
10 *Harris Larrie
13 *Lyles Bernice
16 *O'Hannah Jas
19 *Wells Geo ⓪
20 *Nelson Edwd
21 *O'Hanan Ernest
22 *Carson Mamie
30 *O'Hannon Jacob
31 *Burgan J A
38 *Miller F ⓪—38
(Scott begins opp 38 Hibernia runs s w)
39 Thompson F L

HIBRITEN DR—w from Pearson Dr 1 w of Santee
17 Kutscher G W Jr ⓪—5570
27 Vacant
71 Florence R G—4263-M
125 Thoms H H—2594

HICKORY—e from Old Burnsville Hill rd
Sprinkle W T

HICKORY TERRACE—(formerly Charles) e from Majestic av to Dorchester av 1 n of Haywood rd W Ashev
4 Dixon B F
6 Starnes Bert ⓪
7 Nardin W G Jr
9 Buckner Sallie ⓪

HIGGINS—e from 74 Pine
3 *Boyd Thos
14 *Stivender Sumpter
125 *Martin Jno ⓪
126 *Sloan Wm ⓪

HIGH—n from 53 Atkinson
—— Snyder Richd ⓪
—— Angel F L
—— Hamlin R J
—— Early W J
—— Smith CR
—— Bright J D
—— Mathis J M ⓪
—— Honeycutt A B
—— Scroggs F A
—— Tate J R
5 Bradley Vincent ⓪

HIGH COURT DR—from Brevard Rd W Ashev
3 Vacant

HIGHLAND—n from Chestnut 3 e of Broadway
10 Briggs R L ⓪
11 Felmet C H—4610-W
12 Collins W F
16 Capell C W ⓪—3773-J
17 Nance S S ⓪—2734
20 West W B—3692-W
23 Bennett J W—2027-W
25 Wells R E
26 Reynolds W C—2382-R
27 Vacant
28 Pickens Minnie ⓪
33 McKinney J H
Ray C D
34 Vacant
35 Harrell A F
40 Tracey W D ⓪—2027-J
42 Vacant
43 Penland C N—2382-M
44 Clayton H P
45 Davis R V
49 Morgan Rosalie ⓪—1955-J
50 Clevenger E H ⓪-2372-W
51 Briggs C N ⓪—2056-W
53 Stilwell C E ⓪—6689
54 Hyatt L A
55 Lowrance Adele—2056-J
Brookshire B W
60 Hampton A B ⓪
64 Branson F W
71 Roberts Georgia

HIGHLAND—S Biltmore (see Dodge)

HILDEBRAND—e from 18 Brick
*St James Ch
6 *Ray Carrie
10 *Taylor Ida—5449-J
12 *Felts Emma
12½ Sims Carl
14 *Kirkland Thos
20 *Burgin Katie
21 *Steele Bruce
22 *Griffin Eugenia ⓪
23 *Collette C W ⓪—5449-W
26 *Ervy Frank
26½ *Johnson Janie
27 *Derumple Prelow ⓪
31 *Young J B ⓪
32 *Shirley T L
33 *Bason Nannie ⓪—2388-R
(Pine intersects)
35 *McDowell Elizabeth ⓪
42 *St James Apts
Apts—
1-3 *Mitchell A C
2-4 *Walker Litha
5 *Shorter Sydney
7 Vacant
8 Vacant
10 Vacant
—— *Norman Annie

HILL—s from 30 Montford av
—— *Hill St Sch
—— Horton J R ⓪
—— Rhodes W H ⓪
—— Reed E H
—— Self J C ⓪
10 Chatham H L ⓪
12 Gillis Jno
13 Nelms G W
16 *Bailey Thurlow
—— *Avery Frank
17 Trantham Coy
19 *McDowell Nora
*Reeder Emma
19½ Harper C H
Riddle Jas H
20 Raddy Lynn
21 Blackman B J
22 Brockman J B
Daniels Rebecca
23 *Boyd Chas
24 *Watson Irosa ⓪—5695-W
25 *Ruff Bessie
29 *Doetty Jno
*Tolend Ernest
*Dalton Fred
*Jacobs Hattie
30 Dover Fred
31 *Moss E H
*Robinson David
33 *Baxter Arthur
34 Justice B D
35 *Taylor Saml ⓪—5723-W
35½ *Rome Ina
36 Baity Fannie
37 *Robinson Howard
38 Mins Amelia
39 Vacant
40 Works Henry
Woodson W S
(Gudger intersects)
47 Busy Bee Store—9588
48 *Dargan Saml
49 Harley Estella
52 *Rhoades Jno
53 *Jones Pristine
(Bay begins)
56 Peyton Henry
58 Brevard Robt
Rhodes Jno
59 Hester Jordon
60 Thomas Henry
61 Tribble Walter
62 Hudgens Wm
64 Dusenbury Lula ⓪
67 Okay Cash Store No 5—2026
67½ Hughes W W
70 Cohen Jas
71 *Tribble Jno
(Jason begins)
72 *Jennings Martha
72½ Lenore Robt
74 Howell Lottie ⓪
76½ Liddell Millard
77 *Allen Jannie
78 Lipscombe C C
80 Church of Zion
80½ Gregory M F
81 *Michael J H ⓪—6410-J
84 Davis J H ⓪
84½ Moore Celia
(Dunbar begins)
85 Castion Eugene ⓪
86 Johnson Rosa
86½ Bradley S B
96 Elliott Zella
96½ Jones Pearl
97 *Glenn G H
98 Ray Wm
98½ Baxter Walter
(Campbell begins)
99 *Glenn Carlton
100 Cowans Essie ⓪
101 *Richards G F—1255-W
102 Kennedy J T—6555-W
103 *Gilmore Frank
104 Hammond W H ⓪—6410-M
(Buttrick intersects)
116 Vacant
118 Woodside Wm
(Oakdale av ends)
135 *Walls Sandwich Shop
—— *Momon Leroy
137 *Jones Willie
138 *Pressley Henry
140 Vacant
143 *Butler Sarah
144 *Fields Lewis
146 *Boyd Lucy
148 *Tucker Josephine
151½ *Howell Latham
152 *Parr Mamie
153 *Russell Kaye
154 *Morgan C E ⓪
157 *Chambers Walter
158½ *Anderson Clarence
160 *Shoffner A O ⓪—1112-W
160½ *Blocker M B
161 *Dooley Thaddeus
161½ *Avroy Anderson
163 *Belton Fred
166 *Gardner Maggie
166½ *Campbell Claretta
169 *Greer Allen ⓪
172 *Brown W A
177 *Mauldin Jos
179 Jones David
180 Spurgeon S J ⓪—4110-R
(W Haywood intersects)
187 *Gardin Lily
199 Lynch Lance ⓪
195 *James Schuler
191 Gibbs A L ⓪

HILL—from Hendersonville rd S Biltmore (see Fielding)

HILL—s from Shiloh rd to Pine (see Kent)

HILL PARK LANE—(formerly Park Alley) from Southside av to Kates

HILLDALE ROAD—s from Fairview rd to Oakley rd Oaklyn Park
21 Butler C B
28 Thurman P E
31 Hutsinger Paul
33 Lance C C
35 Maxwell W J
40 Lytle Bell P ⓪
44 Vinson L L—196-W

HILLENDALE RD
(Springdale rd intersects)
—— Adams W S—5499-M
2 Eldredge Paul—5781-J

HILLIARD AV—w from 105 Biltmore av
134 Meadows M D ⓪—1358-J
135 McCormick Cornelia—1358-W
150 Battery & Ignition Co—Ashev Canton & Waynesville Mtr Exp
(Coxe av intersects)
190 Branson B L Mtr Co—8034
195 Vacant
196 Foreman Motor Co—6918
198 Vacant
198½ Cunningham R L
201 Stewart Electric Repair Co—132
202 Hilliard St Barber Shop
204 Ingle T P Plmbg & Htg Co—7094
204 Miller Richard
204½ Vacant
206 Nickel Sandwich Shop
208 Miller Clarence
226 Pisgah National Forest Whse
(Ashland av intersects)
(s Grove begins)
234 Holmes R J
236 Evans S E
238 Pressley O V
242 National Cleaners br ofc—5721
246 Rogers W E
250 DeBruhl Hattie
(French Broad av intersects)
254 Mascari C ⓪—2685-W
291 Aston Park Hospital—846—847
293 White Alice ⓪
293½ Vacant
(Pearl ends)
297 Moore Mary E—4393-J
331 *Wilson Jos
338 Scott H W

HILLSIDE—e from 415 Broadway
9 Michael O M
11 Vacant
12 Johnson W C—4947
15 Gibbs W A ⓪—399-W
16 Foster W L ⓪—399-J
17 Rhoads R L
18 Wilkes P J
(West intersects)
25 Crawford N J ⓪—1992-W
29 Gibbs R M ⓪
34 Davis T E ⓪
35 Gibbs C B ⓪—4386-J
44 McDowell Susie K ⓪
45 Jordan H B
47 Johnson C S—4827
48 Kellogg C L—7103-W
49 Taylor Leo
52 Shuford W P
54 Leeson J E
56 Lyda E M ⓪—3199
(Forsyth intersects)
65 Miller E Grace
Wilds Cornelia
68 Lee Neil ⓪—3444-W
73 Pugh C S ⓪
74 Murphy J C
74½ Ramsey H B
83 Ray H Ethel—1032-J
(Mount Clare av intersects)
108 Adams W H—6244-W
111 Butler Nell ⓪
112 Hoskins Mattie ⓪—6244-R
114 Vacant
116 Biddix Maude ⓪
117 Goodlake J C ⓪—4034-W
119 McGimsey L W ⓪—4034-J
120 McCormick Mary—5209-R
121 Stewart G G
121½ Ward W E
127 Seay J B

HILLSIDE—Continued
128 Chambers J L—5209-W
129 Hudgins J D ⓪
131 Fortune W G ⓪—3907-J
134 Love C L—5481
135 Johnson E C—3636-J
141 Oldham R A
Haun J T—7103-J
142 Rockwell Loula ⓪—695
146 Randolph E J ⓪—1319
149 Hall W L ⓪—5622
150 Smith Beatrice ⓪—1146
155 Gillette O N—3907-M
156 Zande Luigi—7365
(Holland ends)
159 Garmany W W—4349
160 Maryell Apts
Apts—
1 Kahn I H—5353-R
2 Knowles Metta
3 Rice C W—6438-J
4 Perrault L E—5353-M
5 Church G B
6 Tate T W
164 Scott Apts
Apts—
1 Sternberg J R
2 Moore Margaret—6290
3 Mitchell Miriam
4 Atchison Cora
5 Overall W H
6 Coston O M
7 Young N F
165 Minnis J F—5275-M
168 Vacant
169 Thomas A H ⓪
171 Peoples J C—6399-W
172 Kimberly David ⓪—855-J
173 Sluder D E
178 Frink B L
(Merrimon av intersects)
Claxton School
205 Gordon Apts
Apts—
1 Phelps R E
2 Tweed F A
3 Gordon C E—3749-J
4 Pitts E W
207 Dickinson E C ⓪
223 Hillside St M E Ch So
235 Hill Patty Kindergarden
(Claxton pl ends)
236 Bramlett G H
(Summit ends)
240 Regan H G—5568
(Julia begins)
(Liberty ends)
246 Elder Mary ⓪
252 Voorhies Florence ⓪—1672
260 Dicus G F—6817-W
262 Lily E R—1513-W
264 Koon J H
266 Burns D B ⓪—1513-J
268 Curtiss C C ⓪—2754-J
269 Simpson J N—5216-J
273 Grandstaff Teddy—5694
274 Harrison Mollie
277 Vacant
278 Robinson Z B—2754-W
279 Schorrs W B ⓪—3831
(Washington rd intersects)
287 Shelton R C—3985-J
292 Freeman J A
293 McIver J W—1933
(Lee ends)
294 Rymer F P
297 Vacant
298 Forester G L
(Cornelia begins)
299 Brown T W—6518
300 Collins Alta
(Madison av ends)
302 Patterson R M—3116-J
304 Marlow B W
305 Hillside Gro
305½ Smith C T ⓪—9514
327 Brigmon Etta
330 Hussey W E ⓪—6442-R
300½ Orr S Adeline
331 Vacant
332 Foehl Mary—6199-J
334 Arden J M
335 Vacant
(Clyde ends)
336 Stewart G K
(Murdock av begins)
341 Whittemore Nathl
343 Spears R C
349 Miller C P
353 Hughey J H ⓪
HILLSIDE—Kenilworth (see Adair)
HILLSIDE AV—S Biltmore (see Wales)
HILLTOP RD—Biltmore Forest
(Greenwood rd begins)
5 Lawrence Edith C
8 Colthup B W ⓪—2292-J
11 McMahon W F ⓪—5433-J
(Stuyvesant rd intersects)
27 Frechtling E J—4195-J
28 Cooper J G ⓪
29 Fairchild W S—5374
30 Packer Esther G ⓪—3553
(Westwood rd begins)
31 Colburn B S ⓪—6170
(Greenwood rd begins)
34 Ross D D ⓪—6308
41 Hill J S ⓪—5951-J
Justice J E ⓪—5951-W
(Westwood rd intersects)
HOLLAND—n from 62 e Chestnut
14 MacEwen J M
16 Kennedy B E
18 Adams J B—1220-J
20 Hall Nettie
22 Keith Myrtle—4042-W
34 Kalusche L F ⓪—4042-J
36 Waters Willie ⓪
40 Cohn B B
44 Vacant
48 Milton F L
50 Allison H R
52 Johnson R L
54 Hunt W C
(Eloise ends)
58 Vacant
60 Hawn Addie ⓪
(Woodrow av intersects)
91 Pratt E H ⓪
96 Vacant
98 Moore J D
99 Garner S E ⓪
101 Caldwell Virginia
102 Weaver W J Jr
HOLLY—n from 158 Fairfax av, W Ashev
16 Johnson Jno B
20 Roberts J B ⓪—7295-J
HOLLYWOOD—n from 256 e College to Arlington
25 Bore J W ⓪
27 Vacant
29 Nihlean Emily ⓪—3498-R
33 Earley Gussie—7088-J
34 Clement G W ⓪—3475-W
37 Fitzgerald A C
40 Mason R R
41 Hill Mable—3475-J
42 Zimmerman Chas St V ⓪—711
44 Vacant
(Arlington intersects)
45 Acker Hoyt ⓪—2212-J
HOLMWOOD RD—n from Edgewood rd to Evergreen Lane Grove Park
4 Smathers G H—5792
6 Odom W F—6285
HOME—Morningside
HORNEY HEIGHTS—s of Haywood rd extd W Ashev
HORNEY HURST—a residential section at n end of Louisiana av W Ashev
HORSESHOE CURVE—e from Mud Cut w of s French Broad Av
HOUGHTON PLACE—Malvern Hills
HOUSTON—s w from 74 Courtland av to Roosevelt
10 Gorham J W ⓪—2995-W
14 Haefeli Paul M
20 Jones J W ⓪
47 MacKinney Arland
51 Coonan Thos J—4109-J
52 Auten J L—8075-W
56 Buell Jessie H ⓪—3750-W
60 Jones Rowland J ⓪—6356-J
61 Jernigan Walter A—7969
72 Vacant
73 Field Frank ⓪—4109-W
75 Kanipe Jas L ⓪—3176-J
76 Vacant
79 Howie Thos G
81 Keller Doyle 4109-M
85 Vacant
94 Field Paul M
96 Vacant
97 Roberts Thad C
98 Neil Marshall 4109-XR
102 Vacant
103 Henry J H ⓪—121
117 Seel Fred
119 Sumner C R
133 Honeycutt W P
135 Vacant
137 Vacant
169 Wills H C
179 Ribble Ralph R ⓪—1512
Shackelton O J
HOUSTON CIRCLE—s w from 119 to 179 Houston
HOUSTON HEIGHTS—e from 4 Houston
180 Reedy W H ⓪—8075-J
181 Hearn J R
185 McManess Chas L ⓪—4498
HOWARD—e from 256 Waynesville Av W Ashev
15 Burnette Luther ⓪
19 Cowan C L ⓪
20 Atkins T N
24 Jones Chas
27 Buckner J C
32 Jones Z F
33 Arrington C G
37 Neighbors T N ⓪

HOWLAND RD—Continued
42 Meadows Germia
49 Vacant
50 Garrison Carl
54 Allen Dick
59 McCurry Dora ⓪
(Deaver begins)
60 Bryson V V
63 Revis Thos
65 Cunningham M L
67 Brackett Chas
69 Davis L J
71 Dickerson J W

HOWLAND RD—s w from 82 Macon av Grove Park
2 Vacant
5 Plummer H W ⓪—483
9 Florance D G—3372-J
11 Vacant
14 Arnold Bettie
15 McElevey W B ⓪—4183-W
16 Vacant
17 Vacant
18 Mason J I
20 Vacant
21 Martin R W ⓪—5436-R
22 White R A ⓪—1224
24 Edwards B O—6094
26 Rankin Mary C ⓪—6382-W
125 Tomlin P C—1508
125½ Bayne E L

HUBBARD—s from 15 Ridge W Ashev
12 Dover J B ⓪
15 Levings J E ⓪—5315-R
17 Lance O B ⓪
26 Murphy W B ⓪
47 Lyerly C B
61 Watts J R ⓪
65 Wilson F G ⓪
74 Rogers W A
75 Watts Mary ⓪
76 Vacant
77 Vacant
88 Henson J H

HUDSON—s w from 65 State W Ashev
5 Golay M M ⓪
8 Vacant
12 Heise B E
15 Ashburn J W
18 Morris J W
(Hyde begins)
28 Anderson J H ⓪
34 Vacant
35 Carver Ben
(Yale av begins)
40 Rice A D ⓪
41 Franklin N A ⓪—5118-M
(Rich intersects)
42 Rice Lee
49 O'Daniel H C—4545-J
58 Norman C E
59 Johnston H H ⓪—5225-J
61 Foster E M
(Oak begins)
62 Powell W L ⓪
62½ Maney E D—1441
65 Parker L E ⓪—5456-J
72 Vacant
(Langwell av intersects)
112 Young S B ⓪—7269-J
114 Haynes H M ⓪
117 Carson E F ⓪—6776-W
118 Hall Eugene
118½ Banks O G
(Drake begins)
118½ Fullam J S
120 Nelms Roy
123 Hipps H W ⓪
123½ Brown H H
(New Jersey av intersects)
124 Brown S R
127 Williams J G
128 Allison J S ⓪
129 Banks Gay—6551-J
130 Smith W B
(Stewart begins)
131 Alexander R L ⓪
135 Michales Jas
137 Ballew T J
155 Wright F L
169 Clark Anna B
172 Edwards B A
174 Chambers E R
177 Bishop J H

HUNT HILL PLACE—w from Edgehill av
4 Vacant
6 McGalliard U G—7315-J
7 Jones F T ⓪—3532-W

HUNTINGTON—(formerly Fairview) s e from Eagle to Pine 1 e of Hazzard
12 *Norris Chester
14 *Thomas Mattie
16 *Fuller Jno H
20 *Wood Clement
22 *Clark Elliott
26 *Lomas Booker
32 *Hill Annie B
36 *Hill Jas
38 *Kilpatrick Jno

HYDE—W Ashev (see Yale)

INANDA—a settlement 5 miles n w of Ashev

INDIANA AV—e from State 4 s of Haywood rd W Ashev
2 Jackson W C
3 Ingle R C
13 Vacant
21 Davis Claude
54 Smith L F
57 Reeves M L
58 Lanning W B
60 Epperson C A
63 Overturf O D
76 Crownover J M
81 Vacant
90 Bumgardner C H
111 Corbin
114 Jones W M
127 Elliott H W ⓪
128 Buckner A J—3122-J

INGLE ROW—s from 21 Black

INTERURBAN PLACE—(see Aston)

IRIS—S Bilt
6 Horton V W
15 McMahan J H
17 Mears L A—4002-W
19 Fair D R—4588
21 Hopson C F—4989

IRVING—(formerly Park av) s from Main to Cross
3 Lybarger J N ⓪
5 Peeler Homer
7 Patton R C
9 Warren D L
12 Rymer C H

IVANHOE AV—n from Tampa av Lucerne Park W Ashev
88 Young R L
94 Dietz R B

IVY—n from 81 Boyd W Ashev
11 *Bellamy Lilly
(Burton intersects)
14 *Gudger Chas ⓪
15 *Snowden S M ⓪
17 *Thoms Cordelia ⓪
18 *Sloan Jno
19 Blair W C
24 Abbott Lewis

IVY—n from 44 Laurel av Woolsey
15 Kilpatrick B F ⓪—7028-M
24 Roberts Mamie ⓪—3875-W
26 Henderson J H—1094-R

JACKSON—n from Midvale rd Woolsey

JACKSON AV—Woodfin Park
—— Hudson W D
—— Snyder Benj ⓪

JACKSON BOULEVARD—(see Buckingham Court)

JAMES—w from 58 Gray
3 *Guillebeux Jack
5 *Gambrell Jas
7 *Littlejohn Geneva ⓪
9 Vacant

JARRETT—n from 699 Haywood rd W Ashev
14 Rickmond M H
17 Washburn W G
19 Sorrells J T ⓪
23 Carmichael R E Jr
26 Pressley E F
27 Hunter C C ⓪
30 Taylor Alice G
44 Oxner H B
46 Pressley G C
50 Stone G R

JACKSON—n from 71 Hill
7 *Williams J A
11 *Calhoun Griffin
15 *Pinkens J C ⓪
19 Vacant
21 *Potts S C
27 *Swepson W L—1690-J
30 *Richards Victor—5530-M
33 *Williams Etta
34 *Crawford Jno ⓪
35 *Revis Maggie
36 *Brown Stella
40 *Keever W E
43 *Hughes Maggie

JEFFERSON DR—s from 344 Patton av
12 Mills Mae
15 Betts Nora ⓪—6723-W
21 Parker W C
26 Whitworth J B
30 Viniarski B A ⓪—3533
31 Cooper Alice ⓪
38 Barnes T R
42 Stepp Nola ⓪—2758
58 Vacant
62 Vacant
69 Lunsford Etta M
92 Taylor J G ⓪
93 Mills E R
94 King D W
94½ Thomas A L
99 Landers C B

JEFFRIES AV—e from Hendersonville rd S Bilt
1107 Clark W H ⓪—523-M
1108 Foster D B
1109 Reisig G A
1110 Farmer T L ⓪
1111 Vacant
1112 Reese V B ⓪
1114 Jackson B A
1115 Reisig O A—2343-M
1119 Pittillo O B ⓪

JERE—w from s French Broad av 1 s of De Witt

JERSEY—n e from 90 Courtland av 1 w of Pearson Drive
19 *Roland Eliza
21 Vacant
23 *Huston Fannie ⓪
27 Vacant
29 Vacant
31 *Field Timothy
33 *Simmons J S
45 Vacant

JOHN—s e from 149 Bartlett
1 Christy W E—7910-J
5 Wates B F ⓪—4478-W
9 Trantham E T
15 Parthemos N P ⓪—975-W
16 House Mike
17 Bass Rutledge
19 Smith Jess
21 Vacant
30 Wright J E—2599-J
34 Johnson Belvy
36 Edwards Oscar
42 Vacant
44 Karambles Nick ⓪
53 Bass Frank
55 Murray H M
57 Stepp J R—4495-W
—— DeBruhl Allen ⓪
—— Finney
—— Lewis O R
—— Ray R H
—— Smith Mamie
—— Snyder Jas ⓪
—— Thomas T J

JOHNS—(Woodfin) n from Woodfin av 1 w of Moore
—— Black Fred
—— English Mary
—— Holcombe W H ⓪
—— Snider Jas ⓪

JOHNSON AV—Grace

JOHNSON BOULEVARD—n from 1070 Haywood rd W Ashev
14 Brookshire G E—572-W
16 Moseley T G ⓪
20 Carter E W

JOHNSON RD—n from Black Mtn rd 1 e Grassy Branch rd
1 Allen E A
2 Champion J C
3 Norton B D ⓪
5 Dolen R L
6 Dolen H W
7 Vacant
8 Rhew J L
9 Vacant
11 Matthews L H
13 Shaw E W
15 Young Leona ⓪
17 Vacant
19 Ogle E H
21 Hyder F P
23 Thonet Bertha A ⓪

JOHNSON DR—s e from intersection of Merrimon and Ottan rdf to Maney rd
1 Young C F
3 Davis T E
—— Grace Motor Co—1756-J
31 Day J M ⓪—4211-J
33 Capps J A

JOHNSTON SCHOOL RD—Continuation of Johnson blvd
—— Ashev Sch—1160-61

JONES—s e of Jonestown rd 1 n of Williams
—— Blozer W M ⓪
—— Watkins J B

JONESTOWN—Woodfin

JORDAN—s e from 19 Latta
10 *Jordan Magee
12 *Plair Martha
17 *Jordan Louise ⓪
20 *Powers Frances
23 *Alexander Ernest
25 *Watts Wm
26 *Wilkins Cornelius
27 *Beeks Fred ⓪
(Clemmons intersects)
29 *Jackson Bradley

JOYNER AV—e from Amboy rd nr Bradley Hill W Ashev
20 Vacant
22 Vacant
27 Caldwell W F
29 Vacant
30 Vacant
36 Meadows Leonard—1970-J
(Clifton av intersects)
63 Foster J L
82 Smith Carl ⓪
85 Pruitt Chas
100 Meadows Sanford
102 Hensley B M
106 Lamb R J
115 McHone S L
117 Miller C B ⓪
128 Lamb R S ⓪
136 Duff S H ⓪
197 Ledford Chas

JULIA—n from Lula 1 w of Hendersonville rd Biltmore Forest

JULIA—n from 340 Hillside 1 e of Anandale
1 Stephens G M ⓪—5287-W
14 Burnette B F—7061-W
15 Bearden H R

KATHERINE—s from Collins to Piercy 2 e of Swannanoa av
48 Vacant
62 Austin E E
64 Sprouse B
66 Bradford Cornelia
67 Tinsley
69 Conley M S
(e Indiana intersects)
70 Bugg L W
79 Cook Lena ⓪
83 Vacant
86 Hensley H E
89 Vacant
94 Edward W M—7147-J
98 Vacant

KATHERINE PL—e from 123 Edwin pl Grove Park
17 Falls Harry
20 Northup H K—4192-J
28 Costello Nora ⓪—6299
(Metcalf av intersects)

KELLOGG—s from Black Mtn rd

KELLOGG HILL RD—s from Black Mtn rd 1 e Oakland av
1 Lyda Rebecca
2 Vacant
3 Lyda Fannie E
4 Fox M A
5 Spann J D ⓪—2634
6 Nix G M
7 Santucci Jos ⓪
9 Lyda C G ⓪

KENDALL—(formerly Franklyn) from Clay to South

KENILWORTH PL—Kenilworth
1 Dalton G L—390-M
3 Maher Ina
5 Carland Lawrence
22 Campbell H S—4917

KENILWORTH PARK—n of Biltmore Village reached by Biltmore av

KENILWORTH RD—e from 326 Biltmore av to Morningside
8 Peoples J A—6482-J
8 (r) Nickerson W J
16 Dacy C F ⓪—6325-J
(Pickwick rd intersects)
22 Hill Sue ⓪—1546-J
28 McIntyre C R ⓪—3348
30 De Vault C V
(Lenoir intersects)
65 Vacant
70 Smith L J
77 Vacant
87 Vacant
(Forest rd ends)
(Forest Hill dr intersects)
107 Swearngan M A—5112-W
(Chiles av begins)
114 Bowers W E ⓪—4066-J
(Buckingham ct intersects)
120 Batte L H—2985-W
(Warwick rd intersects)
(Wyoming rd intersects)
(Lakewood dr intersects)
139 McChesney Gray—5218-J
258 Hanes S M ⓪—6648
(Waverly rd intersects)
287 Wilhite R A—1589-J
(Duke intersects)
(Sheridan rd intersects)
(Normandy rd intersects)
288 Saunders Ida ⓪—5717
(Normandy rd begins)
308 McKay J A—6220-W
309 Kelly A C ⓪—3156
320 Howell J S ⓪—4043
(Normandy rd intersects)
328 Grant R A—1583-W
511 Kemper E L—4451-R
(Hillendale intersects)
(Springdale intersects)
(Aurora dr intersects)
586 Reese J B ⓪—2306-J
—— Kenilworth Presby Ch
—— Reese R H

KENSINGTON RD—1 n of Merrimon av e end of Lake View Park
24 Carroll J M ⓪—4920
28 Bailey Margaret—6419
52 Jelks J J—4582
—— Blackburn W C ⓪—2240
—— Kahn M I—6251
—— Lentz D C—7239
—— Morgan C E ⓪—1308-W
—— Nettles Z V ⓪—3576

KENSINGTON DR WEST—e from Euclid Parkway Lake View Pk
52 Perkinson Nettie J ⓪—1531
—— Waechter G J—2325-W

KENT— (formerly Hill) s from Shiloh rd to Pine

KIMBERLY AV—n from Evelyn Place
5 Groves J A—7039
7 Shuey W C ⓪—3914
12 Ramsey D H—3940-J
44 Van Wagner C D—2989
56 Manley J H ⓪—1227
60 Johnson J T ⓪—2185
62 Vacant
76 Parker H L ⓪—2795
84 Vacant
92 Johnson T L ⓪—5416
98 Vacant
104 Fanning F J ⓪—1692-W
112 Jackson L B—6839
120 Little J W ⓪—1250-J
158 Taylor T A—3279
(Country Club Place begins)
160 Vacant
161 Brown Chester—1179
(Farwood ends)
162 Page Mitchell W ⓪—5815
164 Coston J P ⓪—2556
170 Sumner B H ⓪—1286-J
189 Barber F A ⓪—442
195 Gennett Andrew ⓪—7362
197 Mears Ella M ⓪—4118
200 Worthan R J ⓪—1498
210 Blake Myrtle S ⓪—5459
214 Moore J A ⓪—2450
(Kimberly Knoll rd begins)
(Edgewood rd ends)
221 Kimberly Mary ⓪—1242
(Warwick pl begins)
250 Richards J C—2755-J
340 Lipinsky L L ⓪—6733
349 Young W H W—4265
(Griffin blvd begins)
(Gracelyn rd begins)
385 Hayes M A ⓪—1454-W
386 Bennett C C ⓪—2086-W
—— Ashev Psych Inst
—— Asheville Country Club—5445-5446
—— Wesnoca San—527
(Maywood rd begins)
(Hampstead rd intersects)

KIMBERLY HEIGHTS—a residential section w of Grove Park

KIMBERLY KNOLL ROAD—n w from 218 Kimberly av
30 Conway P F ⓪—7930-W

KING—Grace (see Colonial Pl)

KING—w from 412 Merrimon Av
17 Crowley Thyl
29 Cazel F A ⓪—672
37 Kelly J S ⓪—3065-R
52 Bell C R—4249-J
56 Hudson H H—6784-J
60 Williams Larimer
69 Bertram L B—3065-W
75 Colvard Ida
76 Griffin C D
89 Anderson G S
123 Briggs D W ⓪
(Barnard av begins)

KINGSGATE RD
1 Kearney Lillian ⓪—5411-J

KINGWOOD PLACE—n from Windsor rd Lake View Park

KITCHEN PL—(formerly Short) from Angle to Biltmore Plaza
2 Vacant
3 Vacant
4 Vacant
5 Jax Pax Stores No 3
9 U S Post Office—Biltmore Sta—7300

KNIGHT PL—e from 326 Biltmore
—— Murray F R
3 Autrey Georgie
4 Monday B U ⓪—5396-J
5 Frady J H
8 Vacant
10 Vacant

KNOB—s e from Circle to Ridge
6 Steele Cora
7 Jones H E
8 Collins Theodore
9 Smith J H
14 Dickerson Mattie
15 Clowney Lily
17 Moore Jane
18 Clowney Jas
22 Wright Paul
22 (r) *Grimes Edwd

KNOB CIRCLE—W Ashev (see Mardell Circle)

KNOXVILLE PL— (formerly Brooklyn Alley) s from 294 Patton av
10 *Caldwell Clarence
10½ Vacant
13½ *Washington Susie
*Wofford Mont
19 *Mills Leila
21 *Carter Jas ⓪
22 *Childs Jno
23 *Fuller Cordozia
24 *Lowry Mollie
25 *Gaffney Sherman
28 *Tate Inez
28½ Vacant
29 *Moats Sarah
29½ *Gilliam Nancy
31 *Lynch Judge ⓪
32 *Coker PL ⓪
35 *Ferguson W J
73½ *Williams Fannie ⓪
298 *Hines Vela ⓪
334 *Whitmire Nathl

LAKE VIEW DR—Lake View Pk

LAKE VIEW PARK—a subdivision around Beaver Lake n of city just beyond Grace on Merrimon av

LAKE VIEW TERRACE—Lake View Park

LAKESHORE DR—w from 640 Merrimon av
1 Wight P S—5412-W
5 Vacant
11 Heron W P ⓪—4005-W
12 Gash G S ⓪
15 Vacant
18 Holder J H
19 Gold M J
56 Crooks R F ⓪—765-J
—— Johnson S A ⓪—4002-J
"Bannockburn"
—— Baird C W—7038

LAKE SHORE ROAD—(see Milton)
(Baird la begins)

LAKESIDE—Grace (see Temple av)

LAKEWOOD DRIVE—Kenilworth
9 Hix H H—6904
(Dudley pl intersects)
19 Johnson H E—5193
23 Torrey Clara ⓪—1583-J
29 Lakewood Apts

Apts—
1 Fries H R—7111-R
2 Martin W M—8098-J
3 Perry D H—6220-J
4 Littleford Frank Jr—7111-M
5 Hair T A—463
6 Buck D M Jr—4143
Deyton J W
(Craggy Circle intersects)
54 McDaniel V J—4613
Blue Ridge Tile & Spec Co
184 Woodward Margaret ⓪—6559-J

LAMB AV—w from Clifton av to State W Ashev
1 Ingle D G
2 Haney Jess
3 Ingle H J
5 Meadors Sanford
12 Russell Molly ⓪
54 Roberts Sam
56 McHone Martha
58 Ledford T C
60 Johnson Marion
—— Piney Grove Bapt Ch
—— Sherlin Columbus
10 Jones S M ⓪—736-W
Belitz Conrad

LANE—running east
12 Jordan Albert ⓪
15 *Anderson Wm ⓪
20 *Robinson R C
—— Jones S S ⓪—773-W
29 *Bridwell Paul

LANGWELL AV—e from 11 ⓪—Virginia av W Ashev
8 Ingle R E ⓪
(Lufty av begins)
19 Griffin J L ⓪
(Moody av intersects)
20 Clontz W E ⓪—7269-W
22 Carrigan Maude A
(Moody av ends)
23 Bagwell L H
27 Netherton Z M—6776-R
33 Hodges O C ⓪
36 Coffey M F ⓪
37 Fox M E
39 Moody C W
48 Bell F C
81 Frisbee J M W

LANGWELL AV—Continued
82 Ballew R F ⓪
(Hudson intersects)
82½ Ballew Berlin
(Grinell begins)
86 Briggs C L
88 Westall C T
106 Vacant
LANNING AV—Highlawn W Ashev
18 Lanning W L—2415-J
Yarbough H R
45 Spivey R L—2932-W
47 Tate D M ⓪—3427-W
53 Melton F M
(New intersects)
LANVALE AV—s from 866 Haywood rd W Ashev
1 Moffett L R
4 Drake G J
19 Huskey R B
23 Sellars R V
24 Young W A
26 Sharpe A E
(Dallas intersects)
37 Morgan O W
39 Creasman Minnie
41 Drake G J
43 Hobbs E K—3823
66 Neeley J T—563-W
68 Vacant
70 Hill T P
74 Anderson J A ⓪—5465-R
76 Stover W H ⓪—5465-W
82 La Rosa Arthur
85 Porter O C
LARCHMONT RD—w from Merrimon av Fenner Heights
3-7 Larchmont Apts
Apts—
1 Coile Jane J
2 Hudson W H—1971-M
3 Bartlett E B
4 Heifner J O
5 Vacant
6 Davis J M—3326-R
7 Stepp J B—3326-W
Larchmont rd continued
12 Casey J D ⓪—2125
15 Vacant
17 Johnston Minnie ⓪
21 Dodd F F ⓪—1710-W
22 Johnson F L ⓪—2539
(Taylor av ends)
25 Schachto H M
31 Mills C E ⓪—2184-J
32 Bartlett F H—2646
35 Vacant
39 Vacant
40 Pearce P E ⓪
41 Knight Roberta
42 Vacant
45 Wilson J C H ⓪
46 Gibbons L R—4854-J
50 Belle W H ⓪—6302-M
58 Scratchley H P
63 Welch Gilmer ⓪—1299-W
78 Trumbo M L—1495-W
LATROBE—(formerly Maple) from Macon av to Edgemont rd
1 Metzger W J ⓪—6081
LATTA—s from 35 Clemmons
9 *Moore Beulah ⓪—5824-R
(Clemmons intersects)
10 *Jones Elsie ⓪
12 *Dinkins Saml
14 *Jordan Pearl
15 *Dubold Martha ⓪
18 *Propes Fitzhugh
19 *Boyd James
21 *Valentine Lawrence
22 *McDowell Van
LAUREL AV—w from Chatham rd to Park av, Woolsey
5 Cobb A H Jr—1852-J
6 Vacant
9 Vacant
12 Whiteside C M ⓪—4166-J
14 Michael W B
16 Vacant
17 Vacant
19 Vacant
22 Vacant
24 White F W
LAUREL LOOP—an extension of Druid dr W Ashev
14 Metcalf H M
31 Gurley J W—7197-M
44 Williamson J A
47 Scruggs L C—5882-W
49 Ruschmeyer W H—7966-J
61 Moffat J K
62 Burton B L
65 Anderson W E ⓪
66 Rhodes F C
70 Vacant
128 Vacant
132 Pruitt J L
154 Brosius E G
157 Embler C C ⓪
160 Pultz Horace
164 Ross G F
168 Vacant
169 Vacant
170 Himes L G
LAUREL TERRACE—e and s of Weaverville rd just beyond Beaver Lake
LAWRENCE PL—n e from Edwin Pl s w of Charlotte Grove Park
25 Anderson Katherine—5336-W
34 Caskey H K ⓪—5458
36 Stone R B ⓪—627
37 Amiss J T ⓪—7334
38 Vacant
42 Kirby Mary A ⓪—2632
45 Craddock A B—5028
46 Vacant
51 Luckett Anne S ⓪—1560
52 Vacant
LE-AN-HURST RD—e from Hendersonville rd Buena Vista
—— Buckner Melvin
—— Buena Vista Bapt Ch
—— Butler B T
(Edgewood rd ends)
—— Lanning B W ⓪
—— McKinney Lulu
—— Picklesimer D H ⓪
—— Quick D R ⓪
—— Rogers S H ⓪
—— Ledford Aud ⓪
—— Sluder V C
—— Stevens C M ⓪
LEDBETTER—W Ashev (see Noble)
LEE—S Asheville
10 *Bennett Isabel
11 *Gudger Ida
13 *Scott Robt
48 *Watson Addie ⓪—5350-J
51½ *Shoemake Jno
*Nelson Henry
55 *McClain Orange ⓪
64 *Withers Sherman ⓪
66 *Chapman Edwd
68 *Roberts
73½ *Alexander Amos
85½ *Holcombe Perry
96 *Belman Lum
108 *Burgin W C
531 *Alexander Jas
—— *Johnson Lee ⓪
—— *McClair Willis ⓪
—— *Mills Andrew
—— Vacant
LEE AV—n w from Washington av to Crescent
1 Carson E L ⓪
2 Vacant
3 Vacant
29 Bates R H
37 Wooten G W ⓪
40 Vacant
55 Sluder R B
75 Cody L G
171 Moore S D ⓪—4327-W
172 Coffey G L
—— Carson R L
—— Cook Vena ⓪
—— Hensley J M
—— Harrwood F A ⓪
—— Hyatt C S
LEICESTER RD—e from French Broad river at Craggy rd to Olivette then e to Leicester
—— Amco Feed Store
—— Banks Garfield
—— Banks S J ⓪
—— Barger Flossie ⓪ HC—570
—— Buckner H G ⓪
—— Cassada Howard
—— Cauble J R ⓪
—— Davis S J Gro HC—571
—— Dyke Hdwe
—— Farmers Federation 2
—— Fenders Isam
—— Gant Gussie
—— Gantt Bell ⓪
—— Grocery Store and Shell Filling sta
—— Haney D C
—— Huntsinger L M
—— Jones Jas B
—— Knight T M ⓪
—— Laster J H ⓪
—— Laster Robt ⓪
—— Leicester Craggy Roller Mills
—— Netherton Blain ⓪
—— Rhodes H K ⓪
—— Rogers Fletcher
—— Rymer Chas
—— Sluder B L
—— Sluder D R ⓪
—— Smith Andrew
—— Way Side Serv Sta
—— Williams & Hensley
—— Wilson Bascon ⓪
—— Wilson B R ⓪
—— Wise Dave
—— Wise Ora ⓪
—— Zintz Henry

LENOIR—s from 14 Kenilworth rd to Caledonia rd Kenilworth
4 McGilvary D D

LENOX COURT—Between Charlotte and Murdock av n of Hillside

LEXINGTON AV—n and s from Southside av 1 w of Pack sq
10-16 Smith T C Co—654
16 English Lunch Rm—9389
18-20 Gardners Shoe Hosp-4537
22 Hough Watch Shop
23 Jarrett Press—181
24 Susquehanna Salvage Store—631
25 Groves Printing Co—468
26 Roberts Jewelry Shop
27 Bradfords Bargain Store—5673
27½ Wildey M L & Co—5672
28 Patterson Sewing Machine Shop—1333
29 Hayes J F Produce Co
30 Sumner J S Furn Co——2117-J
32 Bottle Shop The
34 Asheville Washing Mach Co—5828
36 Sluder W R
38 Thompson C H Furn Co—9258
39-41 Morrison T S & Co—246
40 Lanford Furn Co
(Walnut ends)
46 Tumble Inn
Klein Saml Fruit & Prod Co
48 Leader Prod Co—3221-J
50 Quality Shoe Shop
52 Ashev Key Shop—4497
54 Brisco Cafe—941
55 White's Serv Sta—5136
56 Suprise Sale Store
59 Stiles Cafe—9221
60 Roger's Cafe
60½ Rogers Wm
61 Ashev Hdwe Co—941
62 Gaston-Biddix Co Inc—3493
62½ Vacant
63 Pritchard Paint & Glass Co—3431
65 Ashev Cigar Co—32
65½ Hensley's Cafe
66 McDowell Barber Shop
68 McCormick Feed Store
69 Tandy Gro Co—7923
70 Fureys Radiator Service
71-73 McNeil Body & Wrecker Serv—61
72 Bradley's Paint Store—570
74 Bradford's Lunch—9216
78 Racket Store The—231
79-79½ *Williams Lillie
80 Ashev Seed Co Inc No 2—620
80½ Ashev Post Card Co—4047
81 Rays Plant Store
81½ *Cray Elliott
82-84 Grigsby C L & Co—1900
83 Vacant
85½ *Roland S
86 Rosen Max Whol Prod Co—849
87 Hughes Fruit & Prod
87½ *Harris Ruth
88 Kiibler Prod Co—2137
89 Bills Place—833
89½ New Deal Cafe
89½ (r) Hughes Fruit & Veg Co
90 Rosen Jake Prod Co—30
(Woodfin begins)
92 Robinson & Angel Cafe
93 Busy Corner Cafe
94-96 Fitzgerald & Rogers Produce Co—4792-W
97 McDade W A Pro Co
99 Pegg Creed Pro Co
100 Red Front Cafe
100½ Edmisten Mkt
101 West W C Pro Co
102-
104 Open-Air Mkt
108 Balden Oscar Co
109 Moore A F Pro
110 Hyder J G
111 Callahan S C Pro Co
111½ Thomas Cafe
112 Thomas Pro & Storage
114 Truckers Exchange—5656
116 McConnell Fruit Co—100
117 McQuire J Q & Co—613
120-
122 Kirk & Bolton Lmbr
124 Riddle's Cafe
—— Golden Pheasant Cafe
125 Wyatt B F
125½ Mills Coal Pl—805
126 C & C Fruit Co—266
127 Burton S F
127½ Burton S F Pro Co
15 Deppe Motor Co—6538
25 Vacant
32 Smoky Mtn Stages Inc
34 Union Trans Co—6023
45 Enka Bus Terminal
(Walnut intersects)
49 Glasgow-Stewart & Co—585
50 Chambers Garage
64 Turner's Body Works—5932
(Aston intersects)
(Woodfin ends)
(Hiawassee begins)
97 Williams Motor Co—4291-J
(Hilliard av intersects)
101 Union Mtr Frt Term—664

LIBERTY NORTH—n from 122 e Chestnut to Hillside
—— St Marks Lutheran Ch
19 McPhayden Maude—4619-W
20 Vacant
21 Patterson C W—7136-W
25 Moore J W ⓪—1103
26 Keith J F—1669
(Broad intersects)
40 Robertson Sallie ⓪—1023-J
43 Haseltine Sch
44 Weaver J F—2126
54 Weed Mary ⓪—4202-J
61 Schaeffer Francis ⓪—236
70 Webb Edith
75 Michael F A—5846-R
76 Davis J R
(Claxton pl ends)
81 Davis Kate—250
84 Angel J O—1023-M
85 Rogers L B ⓪—9
87 Cowan J K ⓪—2695
89 Fortune R G ⓪—4981-W
90 Earle J D ⓪—1389
104 Warner N J—248
109 Chedester Annie ⓪—8617-R

LIBERTY—n from 16 Woodfin to Chestnut
111 Randell Emma A
117 Maplewood Cottage—3579-W
(Bennett ends)
121 Congregation Bikur Kholem
125 Vacant
127 Vacant
129 Speirakis Louis—8016-J
131 Madden Thelma—8016-W
132 Halyburton Lillie ⓪—3579-J
135 Vacant
139 Miller W C—1390
143 Michalove Louis ⓪—405
149 Koontz Genevieve—3058-J
153 Kicklighter G K
(Elm intersects)
158 Gudger H C
Byrd Hattie—6852-J
160 Shope W E ⓪—2366
161 Michalove Jennie ⓪—4030-R
Hotchkiss Marie
164 Schartle Norman—3058-W
168 Lummus J N—6826-W
170 Vacant
172 Vacant
176 Britt J C
177 Vacant
178 Fox Pearl
179 Leverette Laura
181 *Roseboro J
(Orange intersects)
215 Grayson Apts—9437

Apts—
1 Burkhart H T
2 Pickard C G—4078
3 McIntyre W H
4 Vacant
5 Fortune Bruce
6 Roach Mary—4919-W
7 Runnion W L
8 Brownell Geo
9 Bradley W C
10 Glenn Chester
11 Kellum Margaret—1651-J
12 Duyck Margaret
13 Tuten Pearl
14 Lewallen W E
15 Knight A F
Mc Gahey Jas
16 Vacant
17 Bradsher J S
18 Levy Marie
19 Whittaker Phylinda
20 Plemmons R E
21 Clippard J H
22 Vacant
23 Carson Stacy B
24 Gorman Carrie
(s Liberty continued)
221 Jarrett Estelle
225 Manley L B
229 Low Jessie V W
231 Bilt Clnrs

LIBERTY—Continued
233 Vacant
235 Jax-Pax
237 Dixie Stores
239 Hendrix Drug Store

LIBERTY (Bilt)—s from 749 Fairview rd Biltmore
33 Radford Robt L
34 Cooley Jay W
35 Dellinger C E
46 Todd M L
47 Hare Alex
52 Morgan C M
57 Shepherd L V
60 Todd C D
64 Gryder L R
65 Hedgepath A E
70 Harris C T ⓪
71 Stoner O E
71½ Garland G W
78 Dillingham P A ⓪
83 Hall E R ⓪
89 Buckner W T
95 Cordell Kenneth ⓪
98 Worley Jno ⓪
105 Davis C M ⓪
119 Williams R C ⓪
134 Reed W B ⓪
139 Vacant
157 Quinn W N ⓪

LIBERTY PARK ROAD—s from Riverview dr 1 w of Joyner av W Ashev

LIBERTY PARK—Hendersonville rd

LINCOLN AV—s e from 96 Pine
7 *Vacant
(Pine intersects)
8 *Smith Luther
11 *Pearson R L
12 *Foster Evelyn ⓪
13 *Vacant
17 *Henderson Saml
22 *Morris Victoria
23 *Williams Millie ⓪
26 *Thomas Nora ⓪
28 *Derumply Eula ⓪
29 *Brown Robt
45 *Flemmons Lee Anna ⓪
(Latta intersects)
46 *Reed Leon
55 *Irvy Calvin

LINCOLN AV—w from Onteora av Broad View Park Bilt
(Princeton dr intersects)
17 Cunningham Norman
22 Stubblefield N B ⓪
37 Wooten R L
43 Myers Florillard
61 *Bruton Lillie
—— Brown J P
—— Deweese C L ⓪
—— Webb M E ⓪
56 Green G J—6352-J
61 Wright S C ⓪
70 Norment O L—6347-W
71 Vacant

LINDEN AV—n w from Anandale av 1 w of Murdock av
1 Wilson J E—6779-M
10 Cobb O F
12 Stevens R A—4445-R
22 Vacant
25 Vacant
26 Rothrock C W—4220-J
29 Moseley R H—4157-W
30 Klinesteker J H
31 Simpson D L ⓪—4220-W
44 Pritchard T H—1590-W
45 Rogers D F
47 Green B E ⓪—5854
49 Gresham T M ⓪
51 Sutton A B ⓪—1912-R
(Robindale av intersects)
55 Reevin S E—6636
57 Vacant
59 Ormand Flaudia L ⓪
61 Bollinan Marie—4157-J
Lawing Ella—4753-R
64 Henderson C E ⓪—1762
66 Ward E C—4688-W
71 Milligan E W
Goldman S R—4753-W
74 Murray W R ⓪—6598-J
78 Moser J F—9087
79 Pendleton Wilson ⓪—6066
84 Moore Sallie H—6598-W
(Henrietta ends)
92 Talman Mary S—4898-W
94 Starke G C—6351
95 Bishop F R
109 Lehman G K ⓪—659-R
121 Rogers D B
125 Patterson Hortense ⓪
129 McCoy G W—1155-W
133 James J S
137 Mebane G Y
143 Boling J W

LINWOOD PARK—Fairview rd bey Biltmore Village

LIVINGSTON—n from 89 Victoria rd
—— *Mt Olive Bapt Ch
(Beech ends)
19 *Lyles Mary
22 Artus Eudore—2441-W
23 *Frazier W J
25 *Gilbert Katherine
29 *Littlejohn Hamp—3924-R
33 Vacant
35 Breeland F L
39 *Martin T G
43 *Meadors T M
52 *Hall J T ⓪—3924-J
59 *Lyle G L
60 *Abrams Norman
61 *Prince J H
63 *Rogers Mattie ⓪—2763-J
64 *Greenleaf Clarence
68 *Brooks P S—3887-J
69½ *Clinton Esther
71 *Sargent J L
74 *Peake Irene
76 *Glasco Mary ⓪—3610
(Pine Grove av intersects)
82 *Brown Fannie
86 *Thompson Maggie
86½ *Gordon Lillie
87 *Higgins Jas
87½ *Williams C W
94 *Finger L S ⓪—7190-J
95 *Benton Olie
98 *Walker Carrie
(Congress intersects)
100 Vacant
104 *Martin R B
108 Vacant
115 *Mays Jas
116 *Renwrick Epps—3924-M
118 *Wilkins Frank
118½ *Mitchell Amos
128 *Bland J L—5747
128½ *Pew Chas
130 *Lockman J W gro
134 *Johnson T E ⓪
(Gaston begins)
138 *Cannon J C—3924-W
138½ *Williams Thos
142 *Leach Amanda ⓪
145 *Foster Arthur ⓪—2006-W
146 *Wilson J H ⓪
(Herman ends)
150 Vacant
154 *Griffin Sara
158 *Jackson Grady ⓪
160 *Featherstone Valarie
163 *Chambers Nannie ⓪
164 *Bennett Laney
171 *Major Geo
173 *Crouch Isaac
175 *Humphries Thos
176 Williams Jas
177 *Long Rosa
178 *Stanback Cora ⓪
178½ *Smith Annie
179 *Ross Mary
180 *Whitaker Eugene
181 *Gudger Aline
184 *Priestley J C
188 *Griffin Walter
189 *Simpson Arthur
189½ *Hunter Ivary
192 *Hunter Lewis
*Smith Raymond
196 *Landrum Aaron ⓪—7265
200 *Jackson Chas
(Beach ends)
204 *Wright Virgil
205 *Burgess Rose
205½ *Williams Ellen
207 *Barksdale Presley
207½ *Camp Robt
208 *Jenkins Cafe
209 *Burgess Rose

LOCK—(formerly Logan) from Spring to Oakland

LOCKLEY—e from Syrlin 1 n of Stanley Woolsey
56 Carter F P—7176

LOCUST—n from 194 e College
10 Davis C J

LOCUST—from 826 Hendersonville rd (see Cornell)

LODGE—from Hendersonville rd Biltmore
5 Michael Annie
6 Griffin Wm R—1262
8 Biltmore Beauty Shop—1117
—— Aiken's Pharm—2622
—— Hot Shot Lunch—9484
(The Plaza begins)

LODGEMONT ROAD—Grace

LOGAN—n w from 111 w Haywood
10 McGee Columbus
17 Vacant
17½ Sawyer Emma
21 Crawford Sherman
23 Burrell Wm D
Ward Chas
28 Burgess Robt
35 Hughes Clayton

LOGAN AV—s w from Craven to Brownwood av 1 n of Haywood rd W Ashev

LOGAN AV—Continued
8 Chaney C W ⓪—2591-J
Taylor Marion
10 Fletcher Roy
10½ West Ella
12 Green W F ⓪
12½ Robinson Josephine
53 Searcy T L
60 Miller C F ⓪—5853-W
61 Branche G W
64 Witcher J D
65 Smith A H
72 Himes O V ⓪—5853-M
79 Logan H R ⓪
81 Vacant
124 Logan Rose A ⓪—2618-J
130 Logan C M ⓪
141 Divelbiss J E Jr ⓪—5232-J
(Reynolds rd intersects)
143 Duncan A L ⓪
145 Welch J L ⓪—4998-J
147 Owens K W
148 Vacant
150 Couch W C—4998-M
156 Norton F W ⓪—3482-J
157 Lunsford Chas ⓪
158 Lance R H ⓪—3482-M
159 Boyd D M
160 Greenwood J W—3530
161 McCall M L
180 Taylor H D—8080-W
186 Buckner A S ⓪—1540
187 Brownlee H F ⓪
194 Mull Lucille ⓪—3019-M
196 Browning J H
199 Hall H E ⓪
201 Potts A B ⓪
203 Fore Estie ⓪
205 Smith Lemar
207 Wilson H A

LOGAN PARK—a residential section of W Asheville nr French Broad River

LONDON RD—formerly Reed Blvd from Brook to West Chapel rd
—— Bostick W A Jr
(r) Bradley J T
(Brooklyn begins)
(Center ends)
—— Caubee E W
(Cabaniss begins)
—— Caubee J M
—— Calloway O C
—— Cutshall P M
—— Cutshall Fred ⓪
—— Glendown A M
—— Harwood D V ⓪
—— Hendricks W E ⓪
—— St Highwy Garage
—— Huntby W H
—— Halford J R
—— Johnson Leon
—— Kelly W T
—— Marshall Geo ⓪
—— Mauldin Elizabeth E
—— McMinn Maggie ⓪—2749-W
—— Leonard L J ⓪
—— Reed C S ⓪—1474
—— Powers A J ⓪—3225-M
—— Pursley Sally ⓪
—— Owens Jim ⓪
—— Simpson L N
—— Sumner Ida B
—— Williams J A —2976-J
—— Williams Hugh ⓪
—— Vacant

LONE PINE ROAD—Biltmore Forest
1 Frothingham E H ⓪—3568-J
7 Tull C W ⓪—5397
(Stuyvesant rd begins)
(Vanderbilt rd intersects)
(Vanderbilt pl ends)
(Buena Vista rd intersects)

LONG—e from 573 Merrimon av Woolsey
1 Howard Ollie
2 Ball T R
10 Masters S A ⓪
11 Goodson Eugenia ⓪
12 Masters J H
13 Sorrels E D
14 Phillips Ernest

LOCKWOOD—W Asheville

LONGVIEW RD—Ridgelawn Park W Ashev
3 Cole E C ⓪—3068-J
10 Band W A
11 Johnson F A ⓪—459-J
12 Johnson R J ⓪—3785-W
15 Russell H G—6711-J
18 Davis L W
20 Bryson T C—5134-J
21 Morgan Duane
22 Vacant
24 Kale C M ⓪—4293-W
25 Hanes J G ⓪—2984-W
28 Mills Mattie—7370-M
29 Martin C B—5725
34 Mutton A E
35 Nesbitt M H—3654-J
36 Vacant
54 McMahon C L
55 Pittillo P F
65 Muse C V ⓪
73 Carter Ollie—5317-J
83 Johnson J B—7370-R
88 Vacant
96 Reitz J R—6947-J
97 Townsend E M
99 Dutton T B ⓪—4948-J
101 Hensley W R ⓪
(Winchester av intersects)
116 Jones S H—6512-R

LOOKOUT DR—Fenner Heights
3 Glanville C J
7 Clark W E ⓪—2897-J
12 Kyles H B ⓪—4322-J
15 Denton E A—3589-J
16 Smith G M ⓪—7900
18 Yow W H—5116
20 Bolter W R ⓪—4322-W
21 Peters H A—4803
22 Scruggs W C ⓪—5113-R
(Taylor av begins)
26 Vacant
29 Carpenter M E ⓪
32 Joyner J C ⓪
36 Greene J Y ⓪
39 Boatwright Lois F ⓪
40 Henderson J A ⓪
60 Roseland Apts

Apts—
1 Rivers F L—917
2 McConnell H L
3 Guelker J M
4 Alberts J C—7904-R

LOOKOUT RD—s e from Weaverville rd 1 s of Chestnut Pl Woodfin

LOTUS PLACE—n from Midland Drive to Monte Vista av Lake View Park

LOUIE—from 452 S French Broad
—— Linn's Grocery
3 Glasgoe Wm
4 Butler Henry
5
6 Vacant
8 Vacant
9 Banks Alice
11 Whittinberg A ⓪
13 Flemings LeRoy
Goodman Wm
Roy Hester
Avery Jas
25 Wilburn S L
27 Walker A K
28 *Vaughn Jas
33 Vacant
34 Atwood Danl
37 Turner Angeline ⓪
41 Hyatt Richard
Hyatt Sheridan
42 Vacant
47 Howell Otis
(Depot intersects)
74 *McCollough Albright ⓪
78 *Wells Zeno
96 *Sheppard Fred
108 *Holloway Louis
109 *Byers J M Jr ⓪
114 *Williams E D ⓪
114½ *Williams Lee
120 *Crowder Eva
124 Heath Frances

LOUIE HILL—w from 495 Depot

LOUISE—w from Hendersonville rd 1 s of Lula

LOUISIANA AV—n from 665 Haywood rd W Ashev
R D 3 Douglas R C ⓪
R D 3 Spivey H L ⓪
R D 3 Alexander W P
R D 3 Bush J H
R D 3 Davis L K
R D 3 Woody Waye ⓪
15 Leach Cornelius ⓪
17 Wilson I V
18 Duncan A M ⓪—918-J
19 Waddell S M ⓪
22 Vacant
23 Taylor Cornelia V—2527-W
25 Mitchell H D
(Majestic av ends)
36 Brown Ida ⓪
46 Jarrett K B ⓪—1298-R
Crook G B ⓪—1298-R
54 Hurdt W—7381-R
68 Taylor B C
(Tryon begins)
70 Gorrell J K ⓪
71 Bailey Martha H ⓪
73 Marquardt Adolph ⓪—5002-W
(Brucemont Circle ends)
75 Taylor G M—5002-J
79 Sullivan Claire S
82 Morgan E V
84 Sanders E S ⓪—6358-J
85 Williams Vascal ⓪—5370-W
87 Hooper F C ⓪—5565-J
94 Evans J A ⓪—2983-W
95 May D R ⓪—3395-J
96 Evans D R ⓪—2983-J

LOUISIANA AV—Continued
97 Mulvaney N P ⓪—5370-J
98 Arthur J N ⓪—2747-J
104 Dowis J Y—8008
105 Lamb R P
117 Bush Clarence ⓪—7335
136 Townsend Frank ⓪—5015
141 Gosnell R C
150 Weaver C L ⓪—3077-J
163 Forster H D
165 Hartsell J W
169 Crompton J O
178 Rudisill W P
185 Sherlin W T
—— Ingle J L
(Tryon begins)

LOUISVILLE PL—(formerly Pine) n from Lamb av to Peace W Ashev
6 House W L ⓪
8 Burleson V E
9 Neighbors Frank ⓪
16 Briggs L D ⓪—5754-W
27 Burleson L G ⓪
31 Burleson J W ⓪

LOWELL—(formerly Madison) from Park rd to Springdale, Kenilworth
7 Honeycutt Margaret B—8097-W
—— Vacant

LUCERNE AV—Lucerne Park W Ashev
1 May J B—938-J
31 Shook J M ⓪—6933
36 Hawkins C E ⓪—6446-J
39 Bassett J Y ⓪
70 Smith J Warren—6820-J

LUCERNE PARK—a sub-division in W Ashev n w of Haywood rd

LUFTY AV—from 140 Virginia av W Ashev
2 Griffin J L gro—5460-J
4 Pharm C H
6 Mitchell H E
20 Clontz W E ⓪—7269-W
84 West G C
(Drake intersects)

LULA—e from 148 Hendersonville rd Biltmore
1 Frady E C
—— *Green Saml
—— *Hamilton Walter

LYLAC—w from Fairfax av
2 Vacant
4 Simpson Julia
6 Vacant
7 Vacant

LYMAN—from Depot at junction of Roberts & Clingman av
21 Reed Jno C
22 Moss Ella
23 Bishop Minnie
Bard Dellus
27 Hollingsworth E H
34 Vacant
62 Lamb E
Bates Davey ⓪
97 Hollingsworth Earl ⓪
103 Bass H B
117 Chambers W M—5109-R
131 Boyd J P
132 Stanley Thos
133 Stanley T
136 Clark O L
137 Puckett J R
141 Fowler Jennie
143 Vacant
170 Ashev Distributing Co feed—893
(Avery begins)
(Roberts intersects)
(So Ry crosses)
—— Carolina Coal & Ice Co Yards—144

LYMAN EAST—from 200 Clingman av

LYNDON RD—see Murdock av

LYNMAR AV—w from Woodvale av to Melrose av Grace
1 Hayes M M—4812-W
2 Patton Jean F ⓪—5839-J
3 Justice W S—4492
4 Creasman A J ⓪—318
5 Bates J E ⓪—352
6 Rainey H W ⓪—2735-J
8 Vacant
(Woodvale intersects)

LYNNWOOD AV—Kimberly Heights
1 Gorham Gray—3765
7 Kicker C F ⓪—759-W
11 Pollock B A ⓪—1820
13 Conyers J J—6098
(Griffing blvd intersects)
17 Mann L H—3829
21 Bourne F C ⓪—2512
47 Kehl J E ⓪—2762

MACE—(formerly Riverview rd) from Druid dr to Druid dr
7 Vacant
8 Clay J B
9 Black G I ⓪—1885
12 Truitt H L—1995-W
15 Mace Ernest—1615-J
16 Jones E R—1995-R
36 Edmonds H H—3033-J
38 Williamson J R—1615-J
51 McCoy Benj

MACON AV—n e from 288 Charlotte Grove Park
—— Battle Jane H ⓪—4432
—— Grove Pk Inn Corp—3000
15 Lipinsky M P—6140
29 Blomberg S I—5883
36 Smathers J E ⓪—6029
41 Loughran Frank ⓪—1493
36 Stikeleather J G ⓪—1749
47 Brown F F ⓪—877
53 Grimes J W ⓪—1429
54 Peckham Isabel ⓪—1248-W
57 Baird S L ⓪—1931-J
62 Glenn J F ⓪—64
63 Morris G H ⓪—538
(Glendale av begins)
73 Hale D M—3466
(Glendale rd begins)
76 Willis C C ⓪—2352
81 Thayer Nancy ⓪—4527
82 Fearrington T B ⓪—4203-W
(Howland rd begins)
94 Grantham W L ⓪—2076
102 Vacant
110 Moore W W—5221-J
118 Kartus Jos ⓪—2042-W
(Laborde begins)
(Edgemont rd ends)
—— Longchamps Apts—724-J

Apts—
A-1 Vacant
A-2 Vacant
A-3 McLean W D—724-W
A-4 Atkinson F C—5715-W
A-5 Barron W F—5476
A-6 Vacant
A-7 Walters C S—5623
A-8 Herbert Florence H—1827
B-1 Moody R F—6912
B-2 Barwick H C—6990
B-3 Phillips L R—5641
B-4 Vacant
B-5 Fanning Emily
B-6 Vacant
B-7 Walker C N—6971
B-8 Clark T M—6092
B-9 Weede Fred L—5760
B-10 Vanderhooven Constance—754

Macon av continues
163 Pool W R—6996
165 Forbes S L ⓪—174
166 Young Hildred K ⓪—5715-J
171 Taylor W G ⓪—1642-J
173 Sunnyside Inn —
179 Vacant
"Stonehaven"
—— Bynum Curtis ⓪—2543

MADELINE AV—s from Haywood rd s w of Horney Heights W Ashev
1 Suttle Minnie
29 Sprouse B
33 Buckner J K
37 Horton R D—7071-J
42 Daniel D T
54 Melton B M
56 Lambert Gaylord
57 Vacant
59 Vacant
61 Davis J
62 Cole S J ⓪—624-J
(Williams ends)
63 Buckner J H ⓪—5740-J
69 Letterman A C

MADISON—s from Gay 1 w of Pearson dr
2 *McCullough Elizabeth
17 *Foster Jas
20 Vacant
(Richie ends)
23 *Gilbow Giles
24 *Woodson Loy
25 *Norman Alberta
29 Vacant
31 *Mills J B
35 *Gambell Mary
35½ *Clinkscales Jas
36 Vacant
(Gay intersects)

MADISON—Kenilworth (see Lowell)

MADISON AV—n from e Chestnut 2 e of Washington rd
10 *Butts Geo—4254-J
11 *Wells Elma
12 *Waters Thos
Butler Octavia
15 *Byers Justus
16 *Hunting Julius
(Broad intersects)
42 *Mills Chas
43 *Abner Mimms
45 *Patterson J H
46 *Forney Bessie

MADISON AV—Continued
48 *Williams Jos
49 *Williams Mary
50 *Vance John ⓪—2638
51 Patterson Annie—4373-W
53 *Harris F H ⓪—4373-J
54 McNeil Etta ⓪
60 *Cheatam Missouri
63 *Williams C J ⓪—434-J
64 *Allen Amanda ⓪
69 *White H N ⓪—4007
70 *Cohen Clauda ⓪—3683
71 *Johnson W A ⓪—4340 W
72 *Battle Rachel ⓪—4156-M
(Crescent ends)
73 *Dendy Bell—4309-W
75 McCoy Undertakers—762
82 *Johnson Della
83 *Ford Carrie
83½ *Hudson S H
84 *Jeter Dorothy
85 Madison av Groc
86 *Towns Lula
86½ *Williams Syrma
87 *Scott Jas
97 *Walker Elenora ⓪—2028
99 *Lindsay Bruce ⓪—8052-W
102 *Wilken's Stewart ⓪—1857-J
102 *Stradford Nathl
103 *Goodrum Mary
104 *Chales Rosa
105 *Wood Pinckney—2276

MAGNOLIA AV—w from 298 Broadway to Cumberland av
8 Kindler H W—1612
10 *Haynes G W ⓪
14 *Curry Rufus
20 *Murphy Geo
23 Drake J R ⓪
23½ Bolick E A ⓪
26 *Jackson Marie G ⓪—1596
30 *Postel Ellex
34 Abbott J W—3459
35 *Hart Darry
37 *Hunt Ida M
38 *Greer W H ⓪
39 *Robison Ora ⓪
40 *Sims Thos
41 Hooper Avery ⓪—1152-W
41 *Moore F M
42 *McKissick Ernest ⓪
44 *Johnson M J
(Flint intersects)
63 Lathrop A W—7913-J
67 Douglas G J—1152-J
69 Schott Chas ⓪
Downer Marie G—7913-W
70 Vacant
71 Young J G
71½ Ball Bryan
72 Burney C K—8012
73 Vacant
73½ Haney D A
74 Eckard O F
75 Hartsell Lula F ⓪—7142-J
77 Bishop Clarence
126 *Baxter Jennie
127 *Green Henrietta

MAGNOLIA AV—Bilt (see Azalea av)

MAIN—s from Fairview rd Bilt
6 Fortune J P—6946-M

MAJESTIC AV—n w from 619 Haywood rd W Ashev
19 Hunt J F ⓪
21 Coffey H B
22 Smith Alice ⓪—5901-W
23 Brank W S
24 Bordner F W ⓪—7032-W
25 Hecklin Pattie B ⓪
26 Vacant
27 Miller C F ⓪—5901-J
(Hickory Terrace begins)
30 Russell Robt ⓪—4828
32 Baumgardner C H
34 Foster F S ⓪—512
37 Bunn Annie ⓪—5334-J
38 Hass Lillian
39 Baldwin C P—2527-J
(Crown begins)
49 Black J M
51 Fulghum Ezra
(Louisiana av intersects)

MALLOY—see Bordeaw Pl

MANETTA RD—s from Ottari rd Grace

MANEY AV—w from 565 Merrimon av
18 Hirshout Harry ⓪—2389-W
21 Pittman H G
27 Vacant
33 Crow C F ⓪—2285
38 Devlin P A—3685
44 Gross Leon ⓪—2425-W
45 Meeker C E ⓪—754-W
51 Dryzer Hyman—4469-R
53 Dryzer H B ⓪—754-R
54 Davis R H—2425-J
54 Vacant
55 Brown S W—5887-W
56 Zageir Coleman⓪—3127
61 Thorner Robt ⓪—5887-J
62 Woolsey Apts
Apts—
1 Blake M E ⓪—1442-J
2 Galloway Lamar
3 Hamilton D W

Maney Av continued
71 Martin Julius II ⓪—6825
72 Woodbury W H ⓪—2072
78 Standard H C—2551-J

MANILA n from 315 Sand Hill rd W Ashev
2 Brown Anson
5 Clontz Carl
8 Collins H A
12 Vacant
14 Echols R T ⓪
20 Blankenship H L
—— Parker Wm F
—— Smith Lillie ⓪
—— Tipton A C ⓪

MAPLE—w from Galax l s of Virginia av W Ashev
1 Justis J F
4 Duke Marcus
6 Judd Oscar ⓪
52 Watts W G
55 Reece J J

MAPLE—Biltmore (see Ardmore)

MAPLE—from Reed to Mount Clare av (see Van Ruck Terrace)

MAPLE—from Macon av to Edgemont rd (see Latrobe)

MAPLE CRESCENT—w from 33 Vermont av W Ashev
8 Clark D L
11 Parris J H ⓪—5752-J
17 Ledwell L Kate ⓪—7183
19 Monroe Lydia ⓪
25 Whitaker C E
26 Gardner S C—6875
27 Robinson H S—6407-M
35 Hyder O M
36 Kendall W B—2568-J
37 Armstrong A C
41 Cook C R ⓪—1552-W
43 Adams J C Jr
50 Loveday R R
55 Israel C F
58 Smith P L

MARCELLUS—w from Merrimon av
2 Ware Ruth
5 Smathers Nannie M ⓪—1592
7 O'Shaughnessy Nina ⓪—4797-W
8 Jones R L
10 Robinson V R
18 Phillips J G—3783-J
20 Erickson A T
24 Rubin S A—1975-J
28 Clark H C ⓪—3154-J
(Bordeaux pl intersects)
40 Beal D H ⓪
41 Perry J E—2265-M

MARDELL CIRCLE—(formerly Knobb Circle) from Burton to Dorchester av W Ashev
1 *Williams M J
28 Love W H ⓪
29 *Davis Hettie ⓪
30 *Hall Jas
34 *Killian Otis ⓪
71 *Conley Geo ⓪—4457-M
72 *Jamison Margaret
73 *Scales Maggie ⓪
78 *Jamerson Margaret

MARGARET—see Yorkshire

MARIGOLD—S Biltmore
1 Buckner Troy
2 Hendricks W F
3 Wright Thos
4 Vacant

MARJORIE—w from s e Pack Sq at head of s Market

MARKET—n and s from Pack Sq 1 e of Broadway
(Going north)
10 Inland Press—92—1847
11 Brown Oscar Mtrs
16 Sluder Bros—2417
24-28 MacArthur Tire Co—101
25 Brown Chevrolet Co—4895
27 Asheville Pharm—4431
29 New Medical Bldg
Rooms—
—— Home Owners Loan Corp
201-3 Noland B M
New York Life Ins Co—1480
204-6 Weaver D J mortages and loans—410
207 Ficken H A real est
208-15 Home Owners Loan Corp Legal dept
304 Morgan B E phys—3834
—— Morgan Grady phys—233
—— Wilson R B phys—1727

N MARKET—Continued
310 Clark H S phys—2447
Hensley C A phys—806
Brookshire H G phys—4624
401-2 Wilson Construction Co—5307
403-5 Volunteer State Life Ins Co—1674
406-8 C I T Corp—6870
409 Vacant
410 James M A lawyer—1132
414 Pritchard G M lawyer—3346
412-15 Protective Life Ins Co of Ala—1836
501-8 Greenwood A B phys—571
509-11 Howell J S lawyer—3035
Sanders G W Jr lawyer
512 Vacant
514-15 Commercial Discount Corp—2353
600-2 Henderson Irma phys—3383
603-8 McCall A C—456
609 Bankers Trust & Title Ins Co—4642
Loftin E L lawyer
Sharp H T real est
612-14 Autrey T C Ins Agcy
615 Tate T W ins
701-3 Barnard A S lawyer—85
704-07 Ward E C lawyer—2847
Allen T W lawyer—2847
708 Vacant
709 Vacant
n Market continued
31 Home Owners Loan Corp
35 Goodrich Silvertown Stores—120-2651
42 Hester's Gar—191-J
(Walnut intersects)
47 Superior Dry Clnrs
48-54 Harry's Motor Inn No. 1
53-55 Britt W C Co Plumbing and Heating Sups—4216-4217
64 Vacant
66 Ashev Upholstering and Cabinet Co—3229
67-69 Crawford Motor Service
68 Vacant
70 Vacant
—— Pinners Drug Store
—— Ashev Bilt Hotel—5600
(Going South)
12 Vacant
18 Vacant
20 Vacant
24 Ashev Ice & Storage Co,
26 *Blue Heaven Cafe
26½ *Strickland's Pressing Club
29 *Little Harlem Cafe
35 Chapman Hotel and Cafe
—— *Harris Printing Co—4736
(Eagle intersects)

MARKET COURT—s from 59 e College to Marjorie

MARLBOROUGH RD—n from Merrimon av Lake View Park
3 Guthrie E S—7341-R
9 Widman J L ⓪—3944
32 Stripe C L—5242
—— Berger Laura R ⓪—1050-M

MARNE RD—n from Duke to Aurora dr Kenilworth
3 Vacant
9 Burns S M ⓪—1260-W
11 Leighton E M—2858-W
17 Martin G R ⓪—1260-J
38 Pennell W C ⓪—6495-R

MARRIOTT—rear of Aston Park

MARRISIANNA HEIGHTS—Biltmore av cor Finalee av Kenilworth

MARSHALL—(formerly Pennsylvania av) from Campbell alley to Edgewood av

MARTIN—(See Stanford)
24 Self Glenn
26 Miller S H—4099-M
28 Henry Blanche R
41 Chapman Edwd

MARTINDALE RD—n from Midland dr Lake View Park

MAUD AV—Skyland
—— Creasman Henry ⓪
—— Creasman Mary ⓪

MAX—s from 6 Knob
1 Carlos Washington
7 *Hawthorne J S
11 *Love Blanch
15 *Wilson Jessie
16 *Lyles Fannie
19 *Eddings H T
20 Vacant
22 *Allen Eugenia
23 *Maney Lula
27 Mayfield Esther ⓪
31 *Henry Edwd
33 *Williams Elizabeth ⓪
34½ *Lewis Jno
39 *Russell Wm
40 *Alexander W M ⓪
44 *Logan Hewitt
46 *Jackson J W ⓪
47 *Gilmore Jacob ⓪
49 *Houston Wallace ⓪
52 *Goudlock David
53 *Fair Josie
55 Garrett T C
56 *Jones E D
58 *Wood Elbert
60 *Haynes J C
61 *Ellison Fred
62 *Jackson Earl

MAXWELL—e from 212 Broadway
7 Hearne Elizabeth-4004-W
11 Williams Bell ⓪—4004-J
14 Reynolds J A—673-R
16 Stiles W O
17 Vacant
(Marcellus ends)
18 Croxton L T
20 Crichton F L
24 Minturn P J—2722-M
28 Douglass Ida—2499-M
32 Ashworth R P
33 Maxwell Bessie F ⓪—6073
34 Vacant
41 Holbert W C—2128-W
45 Linn A L—2663
49 Dale E L ⓪—2710-W

MAYWOOD RD—from Manett rd Kimberly Heights
—— Parr W W ⓪—6795-W

McDADE—(formerly Park) from Sulphur Springs rd to Rumbough Pl Horney Heights
41 McCoy W S ⓪—624-W
51 Bailey Hazel ⓪—5740-W
65 Thompson Ellis
69 McDade W A
73 Byers Edith ⓪

McDOWELL—s from intersection of Southside av and Choctaw
17 *Jeter Jas
20 *Pitts Saml
(Short McDowell begins)
27 *Berry Allie
32 *Vance Josephine
35 *Hunter G W
39 *Rose Beatrice
43 *Robinson Twena
44 *Davis Lillie
45 *Miller Jack
50 *Brooks Dollie
70 Justice Naomi ⓪—1661-J
—— Atlantic Refining Co
(Choctaw intersects)
96 *Twitty Wm
97 *Abney J
100 *Hartsfield Jessie
101 *Glenn Tula
104 *Brown Jas
108 *New Whit
112 *Hendrix Jos
(Brooklet ends)
128 *Wiley West
150 *Wilson J R
422½ Deaver P B
—— Lenox C W—340

McGHEE HILL—Woodfin

McKINLEY AV—Roosevelt Pk S Bilt
—— Wynn May

McPHERSON AV—Woodfin
—— Blankenship Z T ⓪
—— Clark C B
—— Farmer C B ⓪
—— Fox J C
—— Harwood W W
—— McPherson J D ⓪
—— Penland W J
—— Rice Jos
—— Smith H G
(Elk Mountain rd intersects)

MEADOW RD—s from end of McDowell along French Broad River
19 Holland M N
20 Mitchell Amos
21 Vacant
22 Rice Robt
23 Edgeton C E
—— Meredith J H

MEARS AV—s from Richland l w of Waynesville av W Ashev
—— Huffman Carl
10 Ray Edward
12 English J C
14 Snelson J R
22 Mears R L ⓪
27 Carroll Carrie

MELK—n from 361 Patton av
12 Vacant
16 Banks G W—3778
22 Powell B W
23 Bishop J H
24 Vacant

MELROSE AV—n from Lynmar av to Gracelyn rd 1 e of Merrimon av Grace
12 Schaffner Marie S—7217-W
14 Shurford R E ⓪—6899
15 Lee E G—4179-R
17 Hawkins C J
18 Thyse R G—4179-W
19 Hodges C T—1119
21 Warren B W ⓪
22 Heustess R F—5839-W
23 Marks J R ⓪—7322
24 Iddings H C—3514-R
25 Lasseter J F
28 Cossmann Emma—1069
29 Miller C H ⓪
30 McGirt J S—7345-M
33 Vacant
35 Donald J C
(Lynmar begins)
37 Oliver R R ⓪—128
39 Bass J M ⓪—4005-J
45 Grant Ellen G—2652-W
47 Vacant

MERCHANT—s from opp 625 Fairview rd Bilt
29 Button P B ⓪
48 Merchant Edwd
50 Hall A B
52 Walker Clyde
54 Hagan H G
92 Bates J R
101 Sayles J H
103 Earwood J H ⓪
114 Harris J J ⓪—7059-W
121 Crayton Mamie
125 Crayton L E ⓪
128 Roberts C E
134 Crayton T M ⓪
161 Kelly S D ⓪
162 Whitaker J H
165 Maxwell C M
166 Butler C B
167 Sayles W M
169 Vacant
170 Capps R M
174 Todd Theodore
177 Holt Thos
211 Crayton H S
219 Wolfe E F ⓪

MERRIMON AV—n e from Broadway at junction of Lexington av
1 Brinkley Sallie—8056-W
2 Jerry's Place
4 D & D Mtr Inn
6 Hunters Barber Shop
8 Metcalf Serv Sta
10 Moore L V
18 Diamond Morris ⓪
(Center Lane intersects)
25 Kelley H A
26 Snipes Mary V
28 Woodall Lena R—2938-W
McConnell H R
Crook W A
29 Riddle O R
32 Page H Belle
35 Weatherford J L
36 Daniel Kathryn Studios
Daniel Kathryn ⓪—2938-J
37 Stringfellow Sallie
40 Blackburn Rankin
Williams Edwd
Hudson L H
(Marcellus intersects)
44 Rossmoore Apts

Apts—
1 Moore P D ⓪—964
2 Edwards Mellville—5588-W
3 Whittaker Anna
4 Smith F O—6646-W
5 Anderson N C—4073
6 Merrimon J H
7 Vacant
8 Williams A R—5588-J
9 Armstrong Kathleen
Merrimon av continued
48 Smith E W—2256-W
50 Hodges M S
(Elm begins)
54 Tatum J M—2256-J
64 Brown S W—1544
(Orange begins)
72 Mallory Minnie F ⓪—1268
73 McGarry Jos—6443-J
79 Fitzgerald Laura—5985-M
82 Weaver F M ⓪—190
85 Jenkins Julia ⓪—5837
90 Pritchard House bdg hse—4645
90 (r) Clingman Saml
Whitaker Robt
Neill W E
(Merrimon pl begins)
93 Poor Maggie ⓪—2136
99 Dunham H A ⓪—3140
102 Colonial Inn—6798
102½ Stradley J R Jr—7037-J
107 Schuessler Christine R—1158-J
(Chestnut intersects)
126 Hoyle J N—2497
131 Frazier W Y—7023-J
135 Burrows Florence—1134
140 Brown Leonora J ⓪—623
141 Gillespie S C ⓪—1946
143 Orr A K ⓪—800
(Broad begins)
152 Vacant
156 Moore Lucia E
157 McIntire F R ⓪—6432
160 Biggerstaff Mary C ⓪—5678
167 Vacant
168 Hodges Clara P ⓪—380
173 Burton S P ⓪—1093
176 Gibbs Sarah D—7321-J
176½ Joyner Lucy
180 Williams Salina ⓪—1758-J
(Eloise ends)
181 Gilkey E P ⓪—470-W
187 Atkins Elsie ⓪—470-J
190 King Gertrude ⓪—2818-J
191 Hahn L B—1532
198 Axson R K—2336
(Woodrow av ends)
201 Cain Gertrude ⓪
203 Morgan Georgia
205 Roth R H ⓪—2237-J
206 King W E—6660
210 Nichols J W ⓪—5413
211 Cole Sara—7030-J
214 Foster Julia ⓪—7060
217 McCants Wm—5236-J
226 Community Barber Shop
227 West View Apts

Apts—
1 Rose Gilbert—7030-W
2 Vacant
Merrimon av continued
228 A & P Tea Co
229 Merrimon Av Pharm—2307
230 Buckner J C clnr—3406
231 Patterson C W gro—478
232 Vaughn T H
234 Meth Protestant Ch
(Hillside intersects)
—— Claxton Elementary Sch—2728
(Anandale av begins)
260 Epps G W—4185-J
262 Bibb F B
264 Gottlieb Louise—4245-J
266 Byram Stella ⓪—1927-M
274 Beau Geste Tourist Home—3228-J
278 Kincaid J G ⓪—1927-J
279 Buckner J C
280 Whitehurst Apts

Apts—
1 Long L J—1859-M
2 Riesenberg Max—2750
3 Bradley K E
Jordan H B
4 Sutton Paul
Merrimon av continued
285 Stone V L ⓪—1595
289 Grand Lewis ⓪—3228-W
290 Ogletree O S—3173-J
291 Coleman M N—3660-M
297 Laughter W T—2255
301 Cowan D C—3660-J
306 Merrimon av Fire Sta—1008
319 De Young Inn
(Spears av intersects)
320 First Congregational Ch—183
329 Thrall J B—2074
333 Price Leone ⓪
338 Barker O C ⓪—2057
339 Swain W A ⓪—1419-J
340 Stokely R J—1344
342 Reynolds Norma—6961-W
343 Brookshire J E
344 Wagner A W ⓪—1428
346 Brown C S ⓪—1533-J
348 Robinson I R ⓪—5430
351 Adeline The furn rms
354 Johnson P G ⓪—3222
355 Fater D H ⓪—3871-J
360 Johnson H C ⓪—988
365 Jackson M O ⓪—2346
366 Howell C R ⓪—348
376 Ammons C E—2823
377 Moore Haven
378 High H D—6367-W
383 Cathey S M—368
384 Hackney G L—3892
388 MacArthur F C ⓪—5173
389 Rice Arthur—6713-J
390 Bryan C S—5849
390½ Sterne Marcus Jr ⓪—4468
393 King Henry—2714-W
Smith L W—3744-M

MERRIMON AV—Continued
De Vore Newton
(Coleman av intersects)
394 Palmer C L ⓪—5262
395 A & P Gro
403 Vacant
407 Jackson E A—2714-J
411 Taylor T R ⓪
(King intersects)
412 Ambler A C—4590
415 Fragge Louis ⓪—4249-W
430 Barnard W O ⓪—1969
450 Rhoades Verene ⓪—4884-J
464 Weaver Anna L ⓪—272
480 Ledbetter Grover—2284-W
494 Moser L G Plmbg & Heating—1568
496 Bagwell H W—8054-J
498 Davis W A Gro
500 Norwood Cafe
Trantham Chas
502 Dixie store
506 Jax Pax store
507 Woolsey Serv Sta—9510
(Chatham rd begins)
—— Poole Guy ⓪—3178-J
510 Shaffer T F
512 Vacant
514 Jackobs A T—6329-J
516 James G C
523 Post A L—3537
527 Daniels A H
540 Vacant
545 Israel C W—1039
(Garwood av begins)
550 Hensley Ona
550 Norwood Cafe
565 Saunders Belva ⓪—1256-J
600 Homer W M ⓪
600 (r) Henderson G B—7028-J
612 Webb G W—2385
623 Ball Fruit Stand
625 Vacant
631 Ballard Zeb
635 Ball P P
655 Vacant
660 Bown Mary L ⓪—2344-R
661 Addington L E—1553-J
663 Holloway H W—3689-M
670 Bender G
676 Phillips Hettie
679 Roberson Mary ⓪
682 Cauble Celia
683 Styles G E
688 Curry J P—6587-W
707 Vacant
709 Fritchy Auto Shop—9400
710 Vacant
711 Carter Sue ⓪
738 Davey Mary A ⓪
748 Carter H L
760 Stevens Pearle—928
778 Izen Max
789 Shell Serv Sta—9151
790 Vacant
793 Hester's Pharmacy—1831-865
795½ (1) Hawkins J P
795½ (2) White E E
797 A&P Tea Co
804 Wells Della ⓪—3953-W
805 Pierce L T—1439-J
809 Raby C L—3748-W
812 Parker T J
821 Garrison G W—3748-J
825 Wilson H B—6362-J
829 Leon C B—1439-W
837 Vacant
839 Harwood S J—4529-W
841 Grace Pharm—150
848 Grace Barber Shop
848½ Johnson Thurlow
852 Grace Cafe—9391
Grace Shoe Shop—6795-J
852½ Smith J H
853 Grace Sup Inc—4282-4283
853½ Drake M C
854 Grace Cash Gro—5704
854½ Bagwell Ella
857 Grace Dry Gds Co
861 Cabinet Shop Reprg
873 Esso Serv Sta—9344
874 Ses's Sinclair Serv—9462
944 Burnett G L—2322
Shook R J
965 Trefzer K M
1291 Sluder C L ⓪—1503
1303 Pritchard G M
—— Beaver Lake Golf Club—1373
—— Britt W E Jr ⓪
—— Denehie B H
—— Mooneyham D D

MERRIMON PLACE—e from 85 Merrimon av
1 Allison Bessie ⓪
3 Owenby Viola ⓪—6141-J

METCALFE—e from 90 Katherine W Ashev

MIAMI TRAIL—w from Woolsey av Grace

MICHAEL—(formerly Dunbar) n from 85½ Hill to North

MICHIGAN AV—s from 372 Haywood rd W Ashev
13 Parks J W
14 McMinn L W ⓪
15 Neal J C ⓪
16 Sluder S R
17 Dougherty G W ⓪—7994-J
19 La Patra A H ⓪
24 Blankenship J W
26 Chandler L G
32 Estes R A
33 Morgan F L
(Penn av intersects)
35 Cathey W B
37 Jenkins Thos
39 Bozardt M L ⓪—6465-J
40 Milligan J B
41 Vacant
43 Harrison R J
45 Culberson
74 Carter A J
(Montana av intersects)
80 Guess R H
83 Stewart A O
88 Miller F M ⓪
91 Rice F H gro—786
92 Keever R L ⓪
93 Rice H F ⓪
95 McNeill C C ⓪
97 Teague C M
98 Burrell G W
109 Phillips S H—4702-W
110 Krombholz Emil ⓪
112 Taggart G L ⓪
(Alabama av intersects)
121 Holladay A J
123 Vacant
125 Revis J N
135 Beacham Mary ⓪
136 Fix F V ⓪
138 Teague M E ⓪
140 Robinson W R
142 Vacant
(Indiana av intersects)
155 Vacant
156 Holland W G ⓪
157 Parker Della
159 Summey L K
159½ Vacant
(Fifth av intersects)
164 Adams Harriet ⓪
166 Revis Charlotte
168 Carland K E
170 Miller Margaret
172 Hopson Chas
173 Towe S M
188 Vacant
190 Koontz R L
195 Maxwell R H
197 Blackwood W C—9806
198 Lowe Esta
203 Helton O H
205 Helton Albert
206 Helton Ernest
213 Vacant

MIDDLEMONT AV—s from Sulphur Springs rd Horney Heights W Ashev
1 Clark J W ⓪
2 Langston L C
6 Johnson T C
8 Carroll Dora
11 Ireland A C
15 Vacant
16 Miller Harvey ⓪
18 Revis J V ⓪
35 Brooks W J
36 Scott Jno ⓪—6553-J
41 Christopher C K—4491
41½ Christopher P E
48 Kates Nancy H
53 Totherow A M ⓪—6553-W
57 Kiser A G
(Harris av intersects)
81 Barker A E
92 Drake L Q
98 Vance W E
125 Edwards W W
125½ Vacant

MIDLAND AV—W Ashev (see Dunn)

MIDLAND AV—from Battle road to North (see Millender)

MIDLAND DR—from Merrimon av describing a crescent back to same Lake View Park
(Going east)
21 Pender F H ⓪—1115-J
321 Sinclair J A—3007
711 Thomas H L—7126-R
—— Allison Sara C ⓪—5820
—— Calhoun S W—6973-M
—— Jordan J Y ⓪—735
—— Morris J H—3678-W
—— Weaver C C—1619
—— Wilson W V ⓪—5127
(Going west)
21 Ten Broek Baarent—3360-J
22 Vacant
25 Herr F C ⓪—7341-W
112 Vacant
—— Galdos D A
—— Kellogg L L—5517

MIDWAY—e from 101 Woodward av Norwood Park
1 Smith Arabella ⓪
3 Knoblauch C R—6975-J

MILDRED AV—(formerly Newton) n from 779 Haywood wood rd W Ashev
4 Nicholson J A
Nicholson J R
6 Nicholson J H ⓪
11 Mildred Av Apts

Apts—
1 Rhinehardt C J
2 Wenzlick B E—7320-J
3 Jones R E—6024-W
4 Vacant
5 Dawson J H—1519-J
6 Freeman J W
7 Lewis F H
8 Osborne T R—1519-W
9 Welch J E
10 Stribling R M—6294-J
Mildred av continues
15 Sallade J G—3012
18 Baumgardner M B
21 Sluder A R
23 Gatlin J P—4982-W
24 Nicholson D M ⓪—5963-R
25 Brendle D B—2703
(Greenway ends)
28 Gresham W C
38 Ownbey P L ⓪
41 Baumgardner M V
42 Williams J F ⓪—997-J
43 Pike Gertrude ⓪
44 Davis G W ⓪
46 Russell R A—6994-J
48 Brown P V
49 Metcalf F L
50 Rhymer J R
51 Ferguson H L ⓪
52 Parker Lewis
53 Brooks L T⓪
55 Chandler C V ⓪—6316-M
56 Russell R A—6994-J
58 Sluder J A—4982-J
60 Murphy F W
62 Winchester W E ⓪
64 Christopher T H ⓪—997-M
66 Hall J L—6994-W
68 Wells L L ⓪
70 Owen E L

MILLBROOK RD—w from Waynesville av W Ashev
24 King J C ⓪
25 Shroat H L
30 Austin E V
(Tremont intersects)
41 Sherlin W L
45 Snodgrass C M
46 Mashburn S R
(Sunrise dr ends)
98 Franks A W
101 Vacant
114 *Lincoln J P ⓪
(Worley pl ends)
120 *Bristol Jas
(Branning ends)
190 Davis Nancy L ⓪
McDaris M J
190½ Davis A E
194 Davis J B ⓪
212 Ingle A D
214 Hendricks J H
(Hazel Mill rd intersects)

MILLENDER—(formerly Midland av from Battle rd to North

MILLER—n e from 242 Beaumont
1 Taylor R T ⓪
2 Jones I Ettabell ⓪
3 Roberts M M
4 Jones P J
6 Cox W P ⓪
9 *Simonton Amos ⓪
24 *Norris Chas
26 *Littlejohn Frank
30 *Doran Wm
34 *Wallace Sarah ⓪
46 *Collins Wm
50 *Wardlaw Jasper

MILLER AV—(formerly Elizabeth) from Hudson to West W Ashev

MILLER RD—(formerly Wilson) (see also Miller)

MILTON—(formerly Lake Shore rd) from Lakeshore dr to Beaver Lake Lake View Park

MINICK AV—(see Hilliard av)

MITCHELL—(see Falmouth av)

MITCHELL AV—n from 921 Haywood rd W Ashev
4 Morgan Anna
6 Bradley C M ⓪
17 Plow J A—4148
32 Currence R E—6506-R
38 Geckler J F
42 McCurry F L
45 Barnard J C
46 Lindsay C D ⓪—4438-M
47 Painter Z V ⓪—6506-W
50 Sherrill G D
51 Morgan R T—7022-W
53 Long A B—7197-R
57 Kirkpatrick M O ⓪—1985-W
(Cragg av intersects)
64 Poole W D
(Druid dr intersects)
75 Shuford Frank E ⓪
76 Presser G H
77 Vacant
79 Duckworth J E
86 Smith D W ⓪—2915-J
92 Jayne A C ⓪
97 Vacant
98 Starnes G H Jr ⓪—7197-J
99 Bocook J A ⓪—4784-N
101 Trantham E L ⓪—4130
104 Bohn Flora ⓪—4784-W
112 Kirsch E H—2915-W
130 Mont View Inn
Josephson Myrtle—2475J
108 Vacant
111 Bryant G A
Caustin A B
Manos Mabel
114 Wooldridge Jean ⓪—3525-W
115 McGill S L

MOFFATT RD—n from Black Mtn rd 1 n Glen Ingles rd
2 Fender L B
4 Lewis E E ⓪
6 Norris Selena
8 Ingle T J ⓪
10 Bryant J L ⓪
12 Moffatt Hattie E ⓪
14 Curry S L ⓪
16 Cordell L S ⓪

MONROE PL—e from 228 Broadway to Chestnut
14 Hopper J E
15
16 Smith
17 Harrill C R ⓪—4227-W
18 Waller J E
21 Louthian A H ⓪—673-W
22 Bassett W A
25 Vacant
26 Parkinson E C
27 Swartsberg Roy ⓪—5913
29 Simerly J M—2710-J
30 Reynold E D
34 Vacant
35 Pickens L W—6348-J
36 Jenkins D M
37 Jarvis H C ⓪—1287
47 Grice R N—2849-J

MONTANA AV—from Aylmer av s of Haywood rd W Ashev
10 Vacant
13 Grant J T ⓪
16 Ray R G
22 Cook J C ⓪
27 Sherlin G C ⓪
28 Shirlin F O ⓪
33 Proffitt M B
(Penn pl intersects)
34 Moffitt C W ⓪
43 Vacant
(Gash ends)
44 Edgeworth Lura—6687-J
45 Tennent Annie
50 Vacant
51 Vacant
59 Tweed Molly ⓪—3653-J
60 King R S—2088
45 Douglas N A
(Mich av intersects)
67 Lanford H C ⓪
71 Powell O R
72 Vacant
74 Moody D W—4473-J
76 Elkins J H—⓪
77 Fite G W
82 Shipman Dormer ⓪
83 Robbins J H
86 Kolb H G ⓪
87 Clement M W
88 Lowe H J
89 Messer E C ⓪—4345-J
98 Worley H B ⓪—3874-J
99 Baumgardner C C
103 Muse Transfer—717
104 Haynes J W ⓪—4354
108 Hawkins A H—4345-M
Spivey Jerome ⓪
109 Carter L Kate ⓪
109½ Brookshire Fred ⓪
111 Varner Annie
112 Carlisle A G
113½ King Bell
115 Vacant
115½ New E F
118 Case Melvin ⓪
119 Cole Z B ⓪
121 Jenkins V G—3848-R
126 Sluder D S ⓪
154 Vacant
(Hanover intersects)
161 Wilson H W ⓪
162 Watkins Dixon ⓪—6635-W
163 McCollum F A ⓪
167 Mackey Nannie

MONTANA AV—Continued
169 WardW A—3544-M
170 Almon Spurgeon
172 Anderson Junius
174 Wright W W ⓪
178 Bryson O C
184 Morrison J L
185 Ballard J A ⓪—3848-J
187 Anderson A C ⓪—6635-J
205 Pinner C L ⓪—2749
300 Kelly Gussie—5537-W

MONTE VISTA DRIVE—Lake View Park

MONTFORD AV—n from 170 Haywood
7 Vacant
9 Gordon H L produce
9½ Gordon H L
11 New Deal Cafe—9451
McCoy L B
13 Montford Produce Store
Nan Ownbey
15 Dixie Stores 54
17 Duncan B H
18 Montford Shoe Shop
19 A & P Tea Co
(Cherry ends)
20 Taylor Prod Co
22 Taylor F N
25 Mullens Pharm—450
25½ Stuart A M
Robinson H L
Briggs Hattie—7943-J
27 Bilt Clnrs
27½ Vacant
29 Vacant
31 Swander Coal & Wood Yd
33 Vacant
(Hill begins)
36 Coleman Mary
41 Erwin R C—1154
(Gudger begins)
65 Griset E J—2361
73 Shuford F H—6903-J
77 Gudger V L—169
(Bearden av begins)
81 Arrington J B
83 Gaston P L—2475-W
89 Gudger A L ⓪—757
—— Randolph Sch
(Courtland av begins)
102 Standard Esso Serv Sta
(Blake ends)
116 Pearch Mary
123 Neil Nell ⓪—3908-W
124 Halldane Apts

Apts—
1 Creighton H D—1151-M
2 Scruggs R G ⓪—6935
3 Bollinger M E—1151-J
4 Condon Reynolds—1275
5 Tolleson W W
6 Witz Jos
Montford av continued
124½ Williams D H
127 Reese Isabelle—5297-J
133 Cobb A H ⓪—1416-J
134 Gillis Waddell ⓪—1416-W
139 Gudger B C ⓪—2560-W
140 Barkley D E—5297-M
143 Weddle A J—1462-W
144 Sevier L C—7043-J
148 Vacant
152 Jax-Pax Store
(w Chestnut intersects)
155 Stevens M L ⓪—990
165 Brown C N ⓪—146
166 Spake Mae—6471
169 Donoho J T ⓪—1359-R
170 Patterson W A—5912-J
171 Lee Lyons—6409
171½ Miller Harmon ⓪
174 Pitts Sallie ⓪—5912-W
178 Hyatt D Frank
179 Orr C C ⓪—1027
182 Donald J M—3901-M
183 Orr C C ⓪—1027
187 McDuffie R H ⓪—1162
192 Cline J W ⓪—4262
193 Brown R S—3025-R
194 Jones A H—3901-J
199 Woodcock Drucilla ⓪—549
200 Dennis A B ⓪
208 Rawls S R ⓪—1699-J
211 Boulay L J—3025-W
214 Vacant
216 Baker F R ⓪—182-W
(Cullowhee intersects)
(Soco begins)
228 Vacant
230 Hampton E E ⓪—385
232 White C H
233 Cobles Cut Rate—337
234 Felder H M—6845-W
235 Dixie Stores No 41
237 Lee Mary W—3993-W
239 Wiley A L ⓪—553
242 Vacant
246 Vacant
247 Wible G C—7181-J
249 Vacant
250 Chamblee B V—3901-W
257 Shoffner W H ⓪
Madden M C
260 Mills F W
263 Shofner C V
Peters Ernest
264 Vacant
271 Armstrong C R—6502-J
275 Lewis J H
276 Webb E B—2873
285 Vacant
287 Vacant
288 Green O L ⓪—17
291 Willis F F—2242
296 Rankin S B ⓪—3734
300 Rhodes T D ⓪—3846
311 Hewitt F R ⓪—727
312 Vacant
315 Wright J W—6331
(Waneta begins)
320 Foster G M—3930-J
324 Kelly Gussie—5537-W
327 Brownell E P—1216
332 Felder Ida M—3922
333 Nichols Archibald ⓪—2647
(Watauga begins)
346 Norburn Hosp—6142—6143
(Panola begins)
369 MacGregor Jack
372 Hunter L E ⓪—1339
377 Jones C E ⓪—4055-W
381 Brown S E—2884-W
382 Vacant
389 Gwyn H C
397 Clements J R—4055-J
(Zillicoa begins)
398 Hill House—1036-J
406 Vacant
440 Carter Frank ⓪—499
450 Craddock R J—7395-J
(Santee begins)
475 "Klondyke"
Coxe Sally ⓪—316
585 Rhymer J A ⓪
605 Nix H D ⓪—3057-J

MONTFORD HILLS—a residential section w of Pearson dr nr Rosewood av

MONTFORD PARK PL
5 Clibern O S—1753
7 Osborne Lillie B—5231-W

MONTROSE AV—(Lake View Park)
1 Stringer M S
3 Silver T J
5 Vacant

MONTVIEW DRIVE—n from 174 Coleman
1 Vacant
3 Scarborough W L ⓪
5 Faulkner R A ⓪
6 Wallas J F—497-J
7 Vacant
18 McCarter A B
21 Fisher H C—7015-J
24 Brandl A C Jr
25 Vacant
32 Grant G V ⓪—6888-J
36 Williams R M—6730-J
45 Charnock H O—3173-M
48 Vacant
52 Adkins E M
53 Barrett J O
56 Hart J T
57 Vacant
61 Vacant
62 Howell W M
65 Curtis E H
66 Vacant
71 Broome S L
72 Smith C W
76 Wright S H—6096
77 Turner C K—4132

MOODY AV—s from 41 State W Ashev
8 Frisbee D H ⓪
17 Buckner J H ⓪—6695-W
25 Fowler C R
28 Moore J L
29 Alexander W J
32 Case G F ⓪—1273-M
35 Stepp G B ⓪
38 Plemmons E S
41 Taylor P J
42 Hall Lillie ⓪
47 Holbrook J E—7269-M
48 Vacant
49 Ruth R F
50 Calhoun P H
51 Alexander H K
53 Lee W B
Ruth R F
54 Roberts W K ⓪—1019-J
56 Ruth W D ⓪—5246
67 Jones W E
68 Anderson A C
(Rich begins)
80 Morgan M M
(Cowan rd intersects)
81 Stone R A
Talbert O R
82 Jackson Essie M
83 Spivey C L
85 Stikeleather E F
86 Rich Stella E ⓪
87 Spivey C L
99 Adkins Oliver

MOODY AV—Continued
100 Smith F L ⓪
(Langwell av intersects)
101 Vacant
105 Vacant
MOORE—w from Woodfin av to Grove (Woodfin)
—— Caustin A H ⓪
—— Robinson Jas ⓪
MOORE AV—n from near end of State W Ashev
5 Tweed J F
17 Sawyer G J
51 Sheehan J L
68 Elkins J D
72 Hayes Ethel
73 Vacant
75 House Henry ⓪
—— Ingle J E ⓪
MORGAN AVENUE—w from 147 Asheland av
17 *Abney Roy
18 *Hailstock J B ⓪
26 *Davis Goode
MORNINGSIDE—a residential section e of Kenilworth nr Chunn's Cove
MORNINGSIDE DR—w from 256 Brevard rd W Ashev
1 DeCamillis John
(Stratford intersects)
68 Garrett H E—6296-J
82 McDonald E B ⓪
(Windsor intersects)
115 Beswarick J A
158 Perkins A T ⓪—7967-R
160 Coterill Dorris ⓪
MORRIS AV—w from 191 Brevard rd W Ashev
MORRISIANNA HEIGHTS—Bilt av cor Finalee av Kenilworth
MORROW—w from Madison 1 n of Chestnut
4 Morrow Apts
Apts—
1 Vacant
2 Vacant
3 Vacant
4 Vacant
6 *McMillon Luther
Morrow continued
8 *Thompkins W M
10 *Watson Willie
11 *Massey Jas
13 Vacant
15½ *Land James
18 Vacant
24 *Clark Saml
35 *Howard Wm
39 *Johnson Harvey ⓪
42 Vacant
46 Vacant
48 *Moore Ed
49 *Corn Mary W ⓪
49½ *Clemons W B
*Goodson Chas
51 *Bethel A M E Ch
52 Vacant
53 *Dixon C H
54 *Jefferson N J
55 *Gilboa Neal
56 *Johnson H J
57 *Malcolm E M ⓪
61 *Mills Robt
72 *Mills Robt
MOUNT CARMEL RD—turns r at Co Home rd to Leicester rd
—— Buckner G P ⓪
—— Masters Lilly ⓪
—— Simmons I O ⓪
—— Weaver Burnley—H C—94
MOUNT CLARE AV—n from Broadway and Chestnut (formerly East)
2 Hudson Pharm—4447
4 Kolbs Pastry Shop—263
6-8 A & P Tea Co
14 Hawkins Nona—6616-W
15 Ledbetter G W ⓪
16 Miller Oscar ⓪
17 Chandler G W
18 McCartt Carrie—6213
21 Forster L E
25 Vacant
28 Manley P D ⓪—1148-J
30 McIntosh S W ⓪—2842-W
30½ Dowis Margie
35 Jarvis Florence
38 Herndon J C
39 Lewis J C
Pressley F J
Pressley Mary
40 Parker Louise ⓪
45 Johnson M C ⓪—6614
46 Bolton Carmel ⓪—2963-J
50 Harris C
51 Vacant
51½ Kipp O W
52 Sorrells Edna
52½ Harris Carl
54 *Burgan Hallie
55 Campbell Cleo
(Woodrow av intersects)
58 Vacant
63 Johnson B B
67 Mann E P—4797-J
Franklin Grover
71 Doan W T
Tickle Geo
77 Huffman E V
Gregory Florence
77½ Magee Leo
78 Creasman Pearl
80 Vacant
81 Vacant
82 Rayfield C W
(Short East begins)
84 Swink H W
92 Dunn C L
93 Yarborough Arthur
94 Rollins P D
99 Vacant
100 Braman Alice
106 Reel C N
(Hillside intersects)
128 Palat Dorothy
132 Dunn Eliza—3393-J
134 Wilson R B—4221
142 Babbitt F H
144 May Sallie S ⓪—7232-W
(Spears av begins)
—— Witchwood Place
—— Winyah San
MOUNT VERNON CIRCLE—Colonial Heights (Grace)
12 Sheptowitch Rebecca—2948
14 Clark W F ⓪—7006-W
15 Wanner R A ⓪—1623
16 Vacant
17 Gross Murry—5412-J
19 Bryant D L ⓪—6916-J
20 Kilpatrick R W ⓪—59
21 Bowen R A—3549-W
22 Lawrence J A—4210-J
23 Blackstock T E ⓪
25 MacRae J D ⓪—3839
27 Presley R I ⓪—3549-J
29 Rocamora Leon—5995
33 Wishart J F ⓪—5578-J
34 Wilson O'Conner ⓪—1200
35 Donnell W H ⓪—7964
36 Kindler H W—2550
37 Richard B M—4358
72 Finkelstein Leo ⓪—419
75 Crohn M H ⓪—5907
MOUNTAIN—e from 22 Brick
1 Vacant
2 Vacant
5 *Hemphill Edwd—⓪
9 *Ervin Maggie
15 *Murphy Manning
19 McGee Bud
—— *Williams Eula
25 *Sweet Robt
27 Vacant
28 *Lynch W B
33 *Magee Bud
34 *Daughtry Walter
—— *Ford Dessie
36 Vacant
37 *Wyatt's Cafe
38 *East End Barber Shop
39 Quality Service Store—1683
(Pine intersects)
—— *Mtn St School
46 *Taylor Wm
47 *Latter Thos
48 Cox Gro
52 *Bivens Wm
54 *Patton Robt—4051-R
55 *Williams Melvin
62 *O'Neil Haywood
65 *McCants Ellen
67 *Simons Saml
68 *Langstron Charlotte
73 *Malone Wm
74 *Green Martha
75 *Martin Viola
77 *Goudlock Mary
78 *Conley Mary
82 *Clark Douglas ⓪—7066-M
84 *Swepson Beulah
90 *Thompson Grace ⓪
96 *Simpson Mary
99 *Carlyle Lee
105 *Webb Hattie ⓪
109 *Murphy Otho ⓪
115 *Parker Emmaline
119 *Brown Evelyn
123 *Woodruff Lenora
MOUNTAIN AV— (see Bridle rd)
—— Bearden W C—3536-J
—— Carter M E ⓪—6876-M
—— Carver A G ⓪—3909
—— Elias L W phys ⓪—1327
—— Fritschy Julia ⓪
MULBERRY—w from Old Burnsville Hill rd (Woodfin)
—— Calahan S C
—— Ingle J W ⓪
—— Scott L R ⓪
—— Sprinkle D H
MURDOCK AV—n w from 336 Hillside 1 w of Charlotte
7 Murdock Apts
Apts—
1 McFee C B—7024-M

MURDOCK—Continued
2 Cline C E
3 Ptacnik Anthony
4 Harrison Myrtle—3981
11 Murdock Apts
Apts—
1 Tharin W D—7024-J
2 Griffith J H
3 Sanders H K
4 Schumaker Jno
15 Murdock Apts
Apts—
1 Shigley H H
2 Sessoms R L—3657-J
3 Morris L D—5117-W
4 Hoskins R J—5514-J
Murdock av continued
(Lenox court begins)
16 Embler Josephine
18 Hancock R M ⓪
20 Rogers Phillip
26 Berryman C H ⓪—7287-M
32 Davis C A—5787-J
(Anandale av ends)
56 Marlowe W B
102 Cole H H—1791-W
104 Vacant
106 Maddox J E ⓪—5101-W
(Robindale av ends)
108 Sammeth R W
116 Murdock Av Gro Co—1481
122 Cooke L I
128 Goans M R ⓪—5637
132 Suttle Emma—517-J
136 Pye W C ⓪
140 King J B ⓪—4223-W
144 Townsend J J
146 Guelker H J
148 Morgan G A—2446
150 Vacant
150½ Vacant
152 Evans P P ⓪—6011-J
154 Dial R H ⓪—6424-R
(Evelyn Place intersects)
172 Edwards O L
176 Wilson Mabel—6920-W
178 Bradley C W—4394-J
(Coleman av begins)
182 McConnell E J—2726
(Norwood av begins)
189 Schumaker J S—6920-J
191 Hoffman M E ⓪—6769-M
235 Nixon J M—2709-W
237 Alderson Jas
239 Moore Lula E
241 Kilgore Maude—3684-W
243 Aldrich Chas S
245 De Vore R E
249 Graham B M—1851-R
259 Vacant
261 Tiddy J G ⓪—4320-W
271 Tennent W J ⓪
273 Wright E N ⓪—3670-J
279 Carpenter L B—3670-M
295 Severance F D ⓪7259-J
299 Daniel M L ⓪—5033-W

MULBERRY—w from Old Burnsville Hill rd (Woodfin)
—— Bradley O W

MYERS AV—from 173 Brevard rd W Ashev
1 Belk H L ⓪—8032-J
2 Bell Malinda
Hamilton T B
3 Schaford E E
4 Hensley J W

MYRTLE—w from McDowell 2 n of Livingston
5 *Hudson Shales

NEAL—n from 171 Hazel rd W Ashev
—— Whittemore F B ⓪

NELSON—n e from Depot opp So Ry
5 Perkins Della
20 Lamb W C ⓪
22 Stanley J S
24 Rice H C ⓪
28 Lail Jno

NEVADA AV—s from 630 Haywood rd W Ashev
9 Bryant A D
15 Leverett T W
16 Ledford Naomi
19 Stepp D E
20 Anders P D ⓪
21 Vacant
23 Trantham W S ⓪—3877-W
33 Jenkins W G ⓪
36 Gatlin J S
37 Miller C H ⓪—6249-W
44 Lipe E J
45 Norton E A—6249-J
46 Vacant
48 Cargle R L
50 Parker R L ⓪—3293-R
55 Daves H L
57 Vacant
61 Kennerly J A ⓪
62 Edmonds C P ⓪—3293-W
62½ Riddle S H
68 Vacant
68½ Owenby C F—3293-J
70 Howard J O
71 Rhymer J G
74 Morris J B
84 Taylor H J
84½ Gibbs J D
86 Vacant
87 Morris A U
88 Taylor V M
91 Spurling R L
95 Seay W S ⓪—3293-M

NEW—s from 53 Lanning av W Ashev
10 *James Edwd ⓪
11 Grimes T D
(Lanning intersects)
12 Blankenship C E
15 *Boozer Wm
19 *Goodlet Smiley
22 Bennett M E ⓪
23 Coman G L
25 Pittillo J R
(Collins begins)
30 *Erwin Priscilla
34 Holderby G A B—8091-J
52 Brookshire F E
55 Woody F M—3543-W
57 Young H B
(Indiana av begins)
56 Bradley Emma ⓪
77 Webb A J
86 Vacant
90 McBee Ulus—8091-W
91 Brown J L
(Metcalf av begins)
96 Vacant
100 Vacant
104 Cain Roy
107 Vacant
110 Vacant
111 New Hope Mission
114 Jennings K C
115 Stoughton W B
122 Bugg W C—3112-J
123 Johnson Ida
126 Banks C C⓪
127 Shipley J J
(Piercy intersects)
—— Vacant

NEW—Bilt (see Alice)

NEW—from Mountain to Poplar (see Wynne)

NEWBRIDGE—3 miles n of Asheville on Weaverville rd
—— Cash Coal Co—1618

NEWTON—(see Mildred av)

NEW YORK AV—w from Boyd W Ashev

NICHOLSON—from 41 Balm Grove av

NOBLE—(formerly Ledbetter) n from 491 Haywood rd to North
2 Jones Woodfin
14 Runyans W W ⓪
16 Conner M M
18 Taylor J C ⓪
28 Wilson Carroll
29 Luther H D
31 Willett F M

NORFOLK—(formerly Clinton) n from Wyoming rd to North
1 Smathers T F ⓪—2065-W
2 Vacant
—— Adams Everett ⓪
—— Davidson Robt
—— Ferguson Coley
—— Henderson Arzie
—— Jeter Daisy
—— King Mary
—— Mims Sam
—— Muckelvene Janie
—— Tucker Lewis
—— Pearlstein Daniel
—— Henry Geo
Davidson Alvester
Glymph Martin

NORMANDY RD—Kenilworth
1 Tallant Edwd—5022-W
2 Robinson Edna A—1054
3 Quinn D E—5888-R
5 Bailey M J—4740
9 Miller J A ⓪—2480-J
10 Scheffle Karl ⓪—6032-J
11 Seeley H I—4885
13 Padgett E L
14 Chapin C B—5003
18 Adams J P
20 Carnahan Lillie M ⓪—6889-J
22 Pressley G M—6889-W
Pressley R L
23 Vacant
25 Sargent E W—5257
26 Miller W C—2756-M
27 Beers D L—1794
29 Woodward J W—5888-M
30 Cheek J M—1525

NORTH—e from 459 Broadway to Forsyth
10 Smith H W
11 Lowe C F
Clayton C V
12 Boswell J H
(West ends)
15 Horton N W ⓪

NORTH—Continued
17 Boswell A C
18 Cannon C W ⓪
19 Moore J R ⓪—7232-R
25 Blackburn J A
25½ Hyatt Frank
39 Vacant
41 Gahagan H K
44 Banister J C
46 Mathis J B ⓪—5822-W
48 McCanless F V Jr
49 McCanless F V ⓪—6470-J
50 Sorrells C L—5822-J
53 Jarvis J B ⓪—4101-R
54 Anderson H J ⓪
55 Jarvis C E
56 Hale C H
57 Miller D Z
(North ends and West intersects)

NORTH (G P)—s of West to East
—— Brawles Everett ⓪
—— Ramsey J M

NORTH VIEW—n from 80 Forsyth
11 Clayton C V
15 Horton N W ⓪
23 Sorrells R Z ⓪—5272
31 Vacant
35 Levy David ⓪—5014-J

NORTHPORT RD—(formerly Prospect av) n of Kenilworth

NORWOOD AV—(formerly Virginia av) n e from Murdock av to Farrwood av
1 Teague M F—511
(Murdock intersects)
10 Reiner N F—6793
11 Gossett F D—2565-J
13 Padgett E L
(Carolina av begins)
14 Morris R S—2340-J
16 Lewis J R
18 Moore C H—4474-J
20 Denman Jas
22 Bean E R ⓪—7248-J
25 Pike C R
30 Smoyer J H—4474-W
103 Proffitt C C ⓪—5818
105 Dalton F E ⓪—3277
107 Mull R R
108 Vacant
109 Colliton Frances ⓪—3379-W
110 Cutts F A
111 Glenn J R—644-J
112 Bernecker Frieda ⓪—4032
113 Hoffman A C—3810
114 Wenige O Z
115 Billbro Q T ⓪—7099
117 McMahan E H
118 Cocke E R ⓪—305
119 Latimer H F ⓪—6307-J
120 Merrick Mabel ⓪—4319-J
121 Thomas A W ⓪—4273-M
123 Garner A J ⓪—2549
(Woodley begins)
124 Sawyer Clarence ⓪—415
126 Alexander T W—8033-W
129 Moser V G ⓪—3742-J
130 Adams Blanche W—8033-J
(Woodley ends)
131 Kennard A E ⓪—3742-W
132 Wadopian Ely—2937-J
133 Talbert J T ⓪—4890-J
135 Ritchie A T—7047
136 Murphy G R ⓪—4500
137 Denchfield A L ⓪—7044
138 Thompson Annie G ⓪—1692-J
141 Harrison H H—6131-W

NORWOOD PARK—a section of the city on Merrimon av

OAK—from all Soul's Crescent Bilt (see Boston Way)
7 Siler T H—7048-J
8 Brownsberger Ethel M—2869
10 Vacant
11 Lingerfelt C C
—— Red Lantern—9306
—— Gollifox Press—3294-W

OAK—n from College 1 e of Vance
—— First Baptist Ch
6 Uneeda Lunch
8 Quality Cleaners—2863
18 Reed W E—1295
20 First Christan Ch
24 Willis R C
26 Brewer Elizabeth—930-J
30 Crr J C—4123-J
34 Bush Eolene
36 Burgin Georgie
38 Vacant
41 Brown W T
43 Vacant
44 Francis E B
45 Vacant
47 Oak St Gro—2558
54 Briggs C C
56 Sevier Ludie—856
60 Sinclair Serv Sta—9303
Bilt Jr Col

OAK—n from Lake Shore dr 1 e of Elkwood av
—— Ammons Max
—— Austin P J ⓪
(Crescent begins)
—— Browne W A
—— Brown H M
—— Bryant R H ⓪
—— Chambers F B
—— Cain W T ⓪
—— Corn T W
—— Corn A J ⓪
—— Community Cash Store
—— Francis Edith T
—— Crabtree E E
—— Frisbee W H ⓪
—— Houser W A ⓪
—— Jackson H C
—— Jones C E ⓪
—— Jones M E ⓪
—— Lenger A S ⓪
—— McDaris R C ⓪
—— McCracken B H
—— McCurry V L
—— Metcalf J E
—— Netherton R L ⓪
—— Paris C J
—— Penland W R ⓪
—— Robinson J B
—— Revis Ida B
—— Suttle P B ⓪
—— Snider Jesse
—— Sheppard L F ⓪
—— Sheppard Launa Elizabeth
—— Tweed E A
—— Wright H W
—— Wilson O D ⓪
—— Waldorp G N ⓪

OAKLEY a settlement 4 miles se of Ashev

OAK LANE—w from end of Glendale av Grove Park
17 Cyster F R ⓪—5816-J
21 Persky Robt—7137
35 Carter Mary R⓪—2505-J

OAK PARK ROAD—e from 77 Furman av
1 Pressley E T ⓪
3 Heyward Wm
4 Maggini Cora ⓪—5716
5 Smith Isabel C
5½ Vacant
7 Alexander A G—2887
9 Lominac P T
Coffey J I
10 Hall O Etta
12 Stanberry E E
16 Evans G M
17 Vacant
27 Mathews W J
31 Lipscomb E M
35 Jones L C—4348-J
38 Early B M
40 Gilbert Inez
(West View rd begins)
Sunset Lodge San
42 Stewart V L
112 Vacant

OAK VIEW RD—s e from Monte Vista rd
—— Acton Meth Ch
—— Beale C D ⓪
—— Chandler J E
—— Crook C H ⓪
—— Deaver G G ⓪
—— Dillingham D C ⓪
—— Dillingham Stand
—— Elkins L C
—— Fortune L L ⓪
—— Gaston T P ⓪
—— Gorman C W ⓪
—— Greenwood J M ⓪
—— Gregory W P
—— Henson L P ⓪
—— Jarrett W H
—— Lamb J H ⓪
—— Levi D M ⓪
—— Levi E M ⓪
—— Levi U T ⓪
—— Lollis J ⓪
—— Parker P B
—— Parker J L
—— Penley E J
—— Reister H A ⓪—1440-W
—— Sand Hill Sch
—— Sanford J E
—— Smith J S ⓪
—— Stanley H O
—— Stanley J C
—— Taylor H T
—— Tipton D R
—— Watkins P A ⓪
—— Wix F M ⓪
—— Wooten S L ⓪

OAKDALE AV—n from Patton av nr Clingman av
8 Jones B J
14 McCool C H ⓪—6364-J
17 Dale Jones—379
20 Rosmond Eva
25 Moore Berkley
26 Riddle Jos
29 Williams Edgar
30 Kearse Mazie

OAKDALE AV—Continued
31 Hughes Ruben
32 Tucker Jno
35 Guess Wm
OAKHURST—a residential section on e side of Bilt av nr end of Valley
OAKLAND-(see Wolfe av)
OAKLAND AV—s from Black Mtn rd at Oteen Hosp
1 Crago Margaret
2 Gallaso Patk
3 Cloud L C ⓪
4 Brumbaugh J M ⓪
5 Jack W M
6 Keathley E H
7 Anderson Viola M ⓪
8 Migliorini Puliano ⓪
9 Green C E
10 Bryson Cora B
11 Livingston W A
12 Solorn Alice
13 Collinsworth B R
14 Vacant
15 Kaylor R H
16 Vacant
17 Thompson Norris
18 Vacant
20 Pagett W P
22 Penland L C
OAKLAND AV—w from Victoria rd at St Genevieve's College to R R
OAKLAND ROAD—w from Congress 1 s of Livingston
12 Memminger C G ⓪—1967
74 *Dixon Mildred—5713-J
96 *McCracken J E
98 *Morris Geo ⓪—7298-J
112 *McNeal Thos—1355
OAKLAWN RD—(formerly Oakland n from Ottari dr Grace
—— Vacant
17 Vacant
OAKLEY PLACE—n from Brownwood av 1 e of Haywood rd W Ashev
15 Woodson B N
21 Swilling Glenn
23 Smith H S
27 Erwood C W ⓪
(Howard intersects)
37 Brown T W
OAKLEY RD—e from Fairview rd Oakley Park
5 Follison H M
21 Lytle W A
34 Theiss Diana
35 Lyda T M
36 Howell J B
41 Hawkins J A
47 Sales F C ⓪
48 Davis Geo
58 Herman G D—3042-J
83 Williams H W
92 Ingle T C ⓪
OAKLYN PARK—a residential section on Fairview rd, Bilt
OAKWOOD RD—n from 829 Haywood rd W Ashev
21 Miller W D ⓪
28 Vacant
30 Joyner C B ⓪—4126-W
31 Starnes C J
32 Shooler W R ⓪—4818-M
34 Putnam R O
35 Criss J H
46 Benson P M—4891-W
50 Widdows Orville—4891-R
53 Miller Lawrence—728-R
54 Luther Leah
55 Brackett W F ⓪
57 Stroupe Ellen ⓪—6380-W
58 Keyes Howard
59 Waters Lee
66 Parris P F
68 Vacant
71 Self J E ⓪
72 Hendrix A V
76 Womack E L—5359-R
80 Handley E L ⓪
80½ Reid G V
82 Hendrix A V
86 Coffey J A
87 Stansberry W E
90 Reeves M B
OCALA—w from 331½ Broadway to Flint
3 *Henry Will
11 *Weaver Harvey
14 *Wilder Avis G ⓪
16 *Fiemester Annie
18 *Mayfield Wiley
19 *Long T A ⓪
27 *Burns Jno ⓪
31 *Conner Jos
32 *Herben Alexander ⓪
34 *Reynolds Jas
35 *Williams W J ⓪
36 *Rumby J C ⓪—4794-J
43 Vacant
45 *Boston Thos
O'HENRY AV—s from 116 Haywood to Battery Park Place 1 w of Page av
1 Walker News Co—1920
Red Top Garage
Burns Delivery Co Garage
2-3 Battery Park House of Health—4746
4 Vacant
5 Vacant
7 School of the Dance—764-J
9 Vacant
11 Seel's
15 Arcade Bldg ofc
17 Vacant
19 Asheville C of C—1171
21 Culberson Studio—118
23 Vacant
25 Vacant
27 Vacant
29 Vacant
31 Fashion Garment Co
33 Vacant
35 Parisien Dry Clnrs—2862
(Battle Square ends)
1-35 Arcade Building
OHIO AV—from 210 Fayetteville W Ashev
OLD BEAR CREEK RD—Continuation of Bear Creek rd
—— Jones Julia ⓪
OLD BURNSVILLE ROAD—Woodfin
OLD BURNSVILLE HILL RD—
—— Vacant
—— Anders Z P ⓪
—— Andrews L J
—— Brown C W ⓪
—— Buckner M Frances
—— Biddix Walt
—— Brown J H ⓪—3267-W
—— Bruce Paul
—— Carson H C ⓪
—— Goans Margaret ⓪
—— Hampton A R ⓪
—— Hill D G
—— Hensley Wm
—— Harris R F
—— Ingle T C
—— Jarvis C N ⓪
—— Jarvis J P
—— Metcalf T J
—— O K Cash Store
—— Steppe J A ⓪
—— Towe B H
—— Waller J A
—— Wheeler A L
—— Waller Jno N
—— Warlick Alfred F
—— Williams R M gro
OLD CRAGGY RD—n from Emma rd 1 w Gorman Bridge rd
—— Gibson L E
—— Rice C L ⓪
—— Smith H B ⓪
—— Smith C W
—— Smith Itley ⓪ HC—203
—— Swann W L
—— Smith W M ⓪
—— Watts Ellaree ⓪
OLD FAIRVIEW RD—n e from 652 Fairview rd, Bilt
OLD HAW CREEK RD—ne of Haw Creek rd 2 e of Tunnel rd
—— Boone B J ⓪
—— *Davidson Abe
—— Crenshaw J O ⓪—6765-M
—— *Woods Moses ⓪
—— Crenshaw P H ⓪
—— *Bawditch Hilda ⓪
—— *Shorter A L ⓪
—— *Crawford Lillian
—— Penley C A ⓪
—— *Thompson Lazrus ⓪
—— Saunoope E S
—— *Davidson Sineker ⓪
—— Webb C W ⓪
—— *Davidson Robt ⓪
—— Parks T M ⓪
—— *Smith Kresswell ⓪
—— Chapman Fuller
—— *Fullwood I L
—— *Evans Robt J ⓪
—— *Wasson Van ⓪
*Logan Floud
—— *Evans Wesley ⓪
—— *Hill Ernest
—— Smith R E
—— Hendrix C W ⓪
—— Waters Jno ⓪
—— Pinner Roy
—— Davis J R
—— West B W—6765-R
—— Head A J ⓪
—— Bethesda M E Ch South
—— Roberson W M ⓪
—— Smith P J ⓪
—— White W E ⓪
—— Bell Penelope ⓪
—— Young G S ⓪
—— Creasman R S ⓪
—— McGuinn Garage
—— Webb G W ⓪
—— Young S M ⓪

OLD HAW CREEK RD—Cont
—— Lindsey William ⓪
—— Melton J C Jr
—— Lindsey C W ⓪
—— Miller John ⓪
—— Miller J M ⓪
—— Randell Annie
—— Rockett G J—6882-XW
—— Vacant
—— Trinity Episcopal Ch
—— Brooks T L
—— Hess W W ⓪—6882-M
—— Hess W N
—— Payne G E
—— Franklin S M
—— Randall A D
—— Keasler J M ⓪
—— Heinzerling H A ⓪
—— Davis J H ⓪
—— Pressley Mary J ⓪
—— Swan W B ⓪

OLIVE—s from 97 Choctaw
18 *Benson Effie
20 *Thomas Wm
22 *Trantham Wm
24 *Giles Russell
29 *Morris W O
30 *Smith Martha A
32 *Morris Linder
33 *Martin J M
35 *Thomas Garfield
45 *Earles Silvester
47 *Todd Julia

OLIVETTE RD—n from Leicester rd 2 w Dryman Valley rd
—— Anders W J
—— Austin W R ⓪
—— Ball G G ⓪
—— Ball Posey ⓪
—— Ducker J F ⓪
—— Haynie Pansie ⓪
—— Hembrie J O
—— Hensley E P
—— Hensley Hermon ⓪
—— Laster R E ⓪
—— Mathus Milas
—— Parris B F
—— Rhodes Geo
—— Rhodes T R ⓪
—— Rhodes W C ⓪
—— Rhodes W T ⓪
—— Rogers E A
—— Snyder L M
—— Sprinkle L E ⓪
—— Victory Bapt Ch

OLNEY RD—w from Brevard rd W Ashev
10 Linebarry A J
13 Ferrell W E—1893
14 Gott F C
14½ Andrews Howard ⓪
19 Fletcher H G
Patton J L ⓪—4857-J
20 Beck S E ⓪—4857-W
20½ Vacant
21 Moore W J—6930-W
34 Osborne C B—7208
37 Rhymer H T
(**Vermont intersects**)
38 Vacant
(**Vance Crescent intersects**)
42 Vacant
44 Andrews R C ⓪—5914
48 Garvis C F ⓪—2974-W
78 Reynolds R E
79 Watkins Nell
82 Hopkins W R ⓪—5092-J
83 Woodruff P A ⓪
85 Plummer F A—4104-R
(**Maple Crescent intersects**)
88 Clark D L
90 Dayton J E
96 Crutchfield B W—3226-J
100 Stephens O K
101 Tench W G ⓪
(**Twilight intersects**)
106 Killian W E
109 Cox Mary
110 Luper Paul ⓪
—— Stuman Arthur
113 Rhodes W L
120 Tomberlin G T
(**Sand Hill intersects**)

ONTEORA ROAD—s w from Fairview rd Oaklyn Park Bilt
35 Worley Lester
43 Rogers Sadie
44 Greenwood J B ⓪
51 Carter H M
55 Smith M F
59 Williams G H
93 Croxdale S J ⓪—6480-R
118 Bailey J M
132 Vacant
149 Merrell J L
155 Wright M A
163 Lytle Geo F
171 Jackson Sarah
185 Swink F W
186 Shope W C
197 Cox F C
211 Bryson K S ⓪

ORA—s w from 115 Bartlett w of French Broad av
2 Boyd C B
(**Bartlett intersects**)
4 Marshall Geo
14 Mull R L ⓪
17 Marshall G F
18 Garren W F ⓪—1279-J
21 Perry C R
25 Hendrix C M
26 Hollar H R—2259-J
29 Galloway A M
30 Smith B M ⓪—285
34 Misenheimer G W ⓪—6738-J
35 Zimmerman J O
36 Bailey C W
37 Bridges Roy ⓪—6738-M
40 Buchanan J C ⓪
41 Kirstein E C ⓪—6962
51 Seals J C—3027-J
55 Weddle W S ⓪—1053-W
56 Brown Tennie
59 Vacant
60 Haney J S
63 Walters S B ⓪—2259-W
64 Lanning H M ⓪
67 Holder Ina
70 Donald H S
Simpson G S
71 Joyce R A
(**John ends**)
76 Simpson G S
80 Vacant
81 Robinson L C ⓪—3919-W
83 Vacant
84 Tate J W ⓪—4495-J
87 Ward L W—1035-J
88 Davis Lillie
92 Lanning C G ⓪
95 Aldrich L P ⓪—1018
96 Ora St Presby Ch
99 Gentry F E
114 *Irby J W
117 *Davis W H ⓪
118 *Jones Beulah

ORANGE—e from 63 Merrimon av
10 Daniel G W
14 Beam L R ⓪
18 Campbell R S—2051-R
19 Davis Ella
21 Reeves A C
22 Wrennwood The
23 McKinney W D
25 Dillingham H T—3503
28 Ware A B ⓪—2960-W
33 Hagan Jas
35 Justice Lillian A
36 Schartle Linda ⓪—475
(**s Liberty intersects**)
37 Thurmond Chas
47 Harmon H W
50 Brown Jane—5391
53 Graham J B
55 Follett G E
57 Vacant
62 Hill Cora—6760
68 Patty Bessie
(**Central av intersects**)

ORCHARD ROAD—(see Whitehall dr)

ORCHARD—e from 61 Central av
8 Hyatt H J
10 Black Nannie
16 Klein Saml
Fagan Rebecca—4837-J
17 Indorf D N ⓪—1484-W
19 Campbell Mary ⓪—2658-J
20 Sides J S
25 McIntosh J B ⓪—3755-J
29 Garren G F—1484-R
(**Orchard Place begins**)
30 Harmon H B ⓪—2572
33 Hagan Arthur
34 Martin D C—3531-W
37 Chandler W C
38 Parham C W ⓪—3531-J
41 Shepherd B M
42 Taylor B H ⓪—2802-W
(**Woodfin pl ends**)
46 Edwards C D ⓪—4328-W
51 Proffitt H B—1667
52 Moore E D ⓪
54 Garren J N ⓪—7009-W
55 Ducker Addice
56 Vacant
60 Gregg H R
64 Baldwin O P

ORCHARD PLACE—n from 34 Orchard
3 Mitchell M J
4 Sluder L L
5 Vacant
6 Mitchell Annie

OREGON AV—(see Short Florida)

OREGON AV—e from Louisiana av to Florida av W Ashev

ORMAND AV—s from 1070 Haywood rd W Ashev
4 Wyatt Ferman ⓪
15 Bridgewater A Z—3952
19 Sams C C ⓪—1988-W
24 Davis G L ⓪

ORMAND AV—Continued
26 Holcomb J W ⓪—2933
29 Ballard N W—6269-J
31 Vacant
35 Penland C W—3184
36 Vacant
39 Nichols H R ⓪—1748-J
40 Ball B F
40½ Echols Fred
42 Moore W P
42½ Ballard Alvin
44 Davis C L
47 Kindler R F—1748-R
52 Lee J M

OTEEN—a settlement 6 miles n e of Ashev
—— Bruce P C
—— Burester H D
—— Dodge H C
—— Fuller R G
—— McClellan J H
—— Meredith Stuart
—— Nichols L E
—— Proffitt R V
—— Shawhan R C
—— U S Vet Hosp No 60—3242

OTEEN RD—Highway No 10

OTIS—n w from Patton av to n French Broad av
—— Federal Bldg

Rooms—
6 Army Recruiting Serv
15 Signal Corps Natl Guard 4th Area
17 Custodian ofc, E L Hayes asst—74-616
19 Investigator Alcohol Tax Unit
21-23 Natl Re-empmt Serv—3137
29 Navy Recrtg Serv
204 Intern Rev Agents—1348
206 P O Inspector
211 Internal Revenue ofc—Deputy Collector—2386
214 Fed Engrng Acquisition Surv—254
218-24 U S Geological Survey—3876
222 Beichler W K state dist frstr
Bradshaw J A state dist game wrdn—3860
223 Applchn Forest Exper Sta—3131
231 Pisgah Natl Forest—860-861
307 U S District Ct
310 U S Dist Atty—1129
313 Price C R—U S Marshall—508
314 Probation ofcr—2888
318 N R A—6010
323 U S Circuit Ct of Appeals

OTTARI RD—e from Merrimon av to Kimberly Hgts, Grace
1 Waddell H L ⓪
2 Sams P V—2494-W
3 Johnson J E ⓪—6937-J
—— Grace Mtr Co—1756-J

OVERLOOK PARK—Sunset Mtn

OWENS ALLEY—s e from 181 Livingston
10 Vacant
11 *Jenkins Irene
12 *Jones Luther
15 *Smith Phillip
16 *Davis Wm

PACK SQUARE—the recognized center of thecity, from which the principal streets diverge
—— City Comfort Station

(Pack Square east)
1 Central Cafe—381
1½ Bordeaux Elmer C lawyer
3 McIntire Bros fruits
5 Pocahonts & Southern Coal Co
7 Crystal Cafe

(Pack Square North)
2 Mooneyham's DrugStore—240
2½ Owen Dr J E—232
4 Do-Drop-In lunches—109-J
4½ Do-Drop-In Barber Shop—109J
6 Coles Cafe—9374
6½ Vacant
8 Caro Peanut Co—1678
8½ Petrie H tailor—35-W
—— Wainscott Laura L
10 Kenny C D Co coffee—1768
10½ Brown Bldg

Rooms—
201 Brown S W lawyer—3331
202 Hildebrand N S brick mfg—3331
203 Haynes J W lawyer—3331
204 Reception Room
205-8 Logan S T tailor
3d fl Slagle Studio—1557

n Pack Sq continued
12 Quality Bakery—4076
14 Dunhams Music House—420
14½ Vacant
16½ Vacant
18 Dixie Store
20 Robinson's jwlry—9382
22 Johnson Drug Co—2141

(Pack Square Northwest)
5½ Revel Bldg

Rooms—
12 Boyd Taxi Co—3-34
15 Revell & Duckworth real estate—1829

Pack Sq continued
7 Harrison N A—4687

(Pack Square South)
2 Blue Bird Ice Cream
2½ Plaza Billiard Parlor—9380
—— State Banking dept—4630 (liquidating div)
16 Caro Mtr Club
18 Fairfax Investment Co—5420
Westall Bldg

Rooms—
—— Consolidated Realty Corp—3340-3
United Mortgage Corp

Pack Sq continued
—— Pack Memorial Library—5734
—— Freddo's Inc—4785
18 Commerce Bldg

Rooms—
1-2 Walton Ins Agcy—937
3-4-5 Whitson W K dentist—257
6-7-8 Ross Floyd phys
11 Thompson Geo
12 Cole J E
12-A Psychas G D
16-17 McCall C C

Pack Sq continued
—— Legal Bldg

Rooms—
203 Sinclair J A dentist
212 Barker O C dentist—222
301-2 Prichard McKinley lawyer—3813-J
307 Donnahoe M E lawyer—264
308-9 Orr M W lawyer
310 Moses R H lawyer
312-21 Jones G L lawyer
Ward G H lawyer—110
Jones G L Jr lawyer
323-26 Young Don C lawyer—5063
327-28 Oates F B real est
401-3 Weaver R C dentist—4551
405 Stevens H M lawyer
Worsham B B lawyer-3468
407 Carter E E lawyer
409-15 Sale F L
Pennell Geo lawyer
Pennell Burgin
Franklin G C—2261
417-19 Patla J A lawyer—838
421-23 Lentz D C lawyer—1114
501-6 Lee C G lawyer
Lee H K lawyer—5577
O'Connell Carrie notary public
508 Lee C G Jr lawyer
Ins Serv Co—7279
Martin Florence lawyer
510-15 Styles J S lawyer
Styles James S
Crawford N J—2196
516 Anderson J B lawyer—679
519-20 Baxter T E lawyer
Harris H H lawyer
521-25 Carter & Crawford lawyers—3446
527-28 Parker J M dentist—3052
—— Central Bk & Tr Co receivers ofc—4630

Pack Sq continued
20 Jackson Building
Lobby Jackson L B & Co
Radeker Scott—170
—— Jax Cigar Stand

Rooms—
—— L B Jackson & Co—170
201 U S Fidelity & Guaranty Co—4669
202-5 Fisher J Samwel Inc—4669
207 Norland Co
Pioneer Realty Corp
Ashev Safe deposit Co
Heazel F J lawyer
Shuford G A lawyer—3720
Hartshorn E S lawyer
Robinson G F lawyer
—— Campbell Ruffner attorney

PACK SQ—Continued
208 Carver Trading Co—4062
Carter A G real est
307 Glenn Elizabeth Lumpkin lawyer
Meriweather Hosp & Training Sch—701
309 Meadows G F lawyer—730
Webb R S ins—200
312 Jones T A Jr lawyer—3719
314 Carter M E lawyer
Bearden W C draftsman
316-18 Otis Elevator Co Inc—4281—5116
401-2 Toms W F lawyer—3118
Walton Frank lawyer—3118
Stringfellow W A lawyer—3118
403-5 Sullivan W A lawyer—276
Blackstock H W lawyer—276
408-9 Johnston A Hall lawyer—3588
Jordan J Y Jr lawyer—3961
Cheesborough J C lawyer—3961
Horner J M Jr lawyer—3588
412 Izard Jno lawyer—611
Harkins T J lawyer—633
Van Winkle Kingsland lawyer
Buck C G lawyer
Walton Kester lawyer
503-4 Williams R R lawyer
Cocke Wm J Jr lawyer—392
506-7 McKinney Worth lawyer
Killen F M lawyer—4006
508 Britt J J lawyer—946-J
Bledsoe Taylor lawyer
509 Nettles Z V lawyer
Joyner J C lawyer—4728
609-11 Weaver Guy lawyer
McEniry Eva L
Miller Braxton lawyer—883
708-9 Little Jos lawyer
Auten Jos lawyer—5558
801-2 Shank Marie pub sten—2829-J
803 Grindstaff Hayden lawyer—3643
804 Hill D W
805-7 Mutual Life Ins Co of N Y
Piedmont League—6340
808 Smith P J lawyer
Williams D S lawyer—734
Hardie Elizabeth notary public
809 Sample J H lawyer
Jarrett Frances
Pless J W lawyer—4367
901-5 Martin Julius II lawyer
McCoy Thos A lawyer—466
10th flr
—— Johnson T L lawyer
Rollins T S Jr lawyer
Ussell T A Jr lawyer—5662
1101-4 Cathey S M Judge of Police Ct
Sayre W C lawyer—629
1105 Curtis Zeb F lawyer—353
12th flr
—— Smathers R H lawyer
Smathers J B lawyer
Smathers J C lawyer—1387
Basement
—— Jackson Beauty Shop
Jackson Bldg Barber Shop—9265

PACK SQUARE SOUTHWEST
1 United Cigar Stores Co—9535—9536
1½ Reel's London Shop—6163
3 Leon's Brass Rail lunches
5 Economy Store
5½ Smathers G S dent—3117
5½ Bernolak S sign pntr
11½ Western Hotel—2115
7 Finkelstein's Inc—887
11 Green Ottis Hdwe Co—1352—1353

PAGE AV—s w from junction of Haywood and Flint to Battle Square
1 Allison's Flower Shop
Arcade Bldg (Page av)
Rooms—
2 So Railway System
Asst Gen Passenger Agt—317
City Ticket Office—168
Freight Rate Office—766
3 Bledsoe Realty Co—461
4 Natl Realty Management Co—1180
Booth R P & Co—73
5 Chamber's Studio—1708
6-8 Perkinson & Co—2190
7 Vacant
10 Bollinger Rhetta—1370
12 Hinshaw I G
Rutledge Ins Agency Inc—1478
Rutledge Reeves—1539
14 Junior League Shop—1084
26 Equitable Life Assurance Society—682
30 Vacant
32 Gaskins Realty Co—604
34 Vacant
41 Dillard Ins Agcy—4925—4926
(**Battle Square begins**)
16 Tarheel Library—56-W
18 Vacant
20 Blanket Shop
22-24 Woman's Exch—56-R
28 Hosp Care Assn Inc—4606
52 Professional Bldg
Rooms—
2-4 Terry P R
5-7 Meriwether B M—phys—1021
11-12 Suggett O L phys

PALMER—e from 502 Depot
8 Sweet Robt
20 Bowman W L
22 *Blackwell Katie ⓪
26 *Andrews Ed

PANOLA—e from 325 Montford av
1 Link H W
17 Blackwell R J Jr—1993-W
Wells Edwd
Hill C M
19 Heddon R H—1993-J
31 Vacant
32 Vacant
35 Mayflower Apts The
Apts—
1 Donahoe Kate
2 Jones C C—3767
Panola continued
36 Geiger C H ⓪
41 McKinney Worth—4040-W
Pinner Raven D
44 Dysart H W
45 Glenn Maggie E ⓪—2619-W
46 Williams L L ⓪—4040-J
47 Dalton J B
48 Fitzgerald W J
50 Matthews Augustus Jr
58 Vacant
62 Vacant

PARK—from Hudson to East W Ashev (see Burke)

PARK—Horney Heights W Ashev (see McDade)

PARK AV—s from Patton av 1 n of Jefferson dr
1 Elder Mollie
11 Warren L D
17 Harbin J R
23 Gaddy W M
(**Girdwood begins**)
31 Crawley M
Crawley Ida J ⓪
50 Keebler Laura ⓪
58 Gregory R P
60 Ownbey J R
68 Williams J W
69 Simmons W G ⓪—3518-W
75 Vacant
76 Crawford Wm ⓪—3285-J
83 Green Ethel
96 Dalton H P
115 Orr W A
119 Thomas J W
123 Cannon A C
(**Jefferson dr ends**)
127 Harrison Bettie A ⓪
130 Whitt Elizabeth ⓪
131 Lumston F M
136 Lawing T C
139 Hendley J B ⓪—2420
144 Keener Orpheus ⓪
145 Gillen M C
163 Devine H P—3313-J
169 Shelton C R
176 Poindexter Irene ⓪
178 McKee J A
185 Campbell Coblin ⓪
—— Park Av Sch—1195

PARK AV—from Barnard av to Edgewood rd (see Barnard av)

PARK AV—from Main to Cross (see Irving)

PARK ALLEY—see Hill Park Lane

PARK PLACE—(see Park Square)

PARD RD—Bilt Forest
1 Coxe W F P ⓪—5233-R
21 Cheesborough J C ⓪—5233-W

PARK RD—Kenilworth (see Bowling Park rd)

PARK SQUARE—e from 60 Roberts w from 416 Patton av
7 Burgess Addie
9 Cartee W S
58 Ledford Jesse
60 Maynor T V
61 Bishop J B
63 Capps Edwd
64 Matthews Morris
65 Brown Clifford
66 Austin C E

PARK VIEW—a colored settlement e end of Buffalo, W Ashev

PARK WAY RD—n from Weaverville rd 4 w Midland dr
1 Jones W F
3 Morris May W ⓪
5 Love H N ⓪
7 Montgomery Frances M Co—7202
9 Alexander S G

PARKER RD—Bilt

PARKMAN AV—s from 508 Haywood rd W Ashev
25 Morris F T
27 Morris H P ⓪
28 Lockhart Theodore W
29 Puckett W L—2918-J
30 Sawyer J Y
31 Rhymer S J—2798-J
32 O'Kelly D L ⓪—4096

PATTON AV—w from Pack Sq one of the principal business streets of the city and the dividing line for streets running north and south
1 McAn Thom
5½ Barnard Bldg
Rooms—
202 Frink B L dentist
204 Barnard W W
Patton av continued
7 Star Store—1776-J
9 Vacant
11 Charles Stores Co—5779
10-12 Leader Dept Store—1097
—— Ashev Lunch Room—9111
14 Kagans Jwlry & Luggage Shop—1887
15 Miller's Inc—1523
Miller's Beauty Shop—1302
17 State Theatre—214
(Lexington av intersects)
18 Hollywood Shop—2048
20-22 Man Store—880
21 Kress S H & Co—2047
25 Stetson Men's Shop
26 Jones E R—1074
27 Vanity Slipper Shop—3873
27½ Yeager Tailor Shop—4046
29 Marilyn Slipper Shop—1024
30 Fields Clo Inc—2083
30½ Imperial News Stand
31 Eckerds Drug Store, Inc—3920
31½ Howard Studio—3819
32 Imperial Theatre—3977
33 Caro Jewelry Co—2290-J
35 Ashev Army Store—3062
35½ Brunswick The—9358
36 Kinney G R Co
39 Pollocks Family Shoe Store Inc—1466
41 Darling Hat Shop
41½ Nancy Hat Shop
42 Ashev Barber and Beauty Shop
43 Pickwick The—9145
44 American Natl Bk Bldg—1715
Rooms—
22-23 Aston Stikeleather & Co—4266
26 Jones E R pub sten
31-32 Phoenix Mut Life Ins Co—1841
36-37 Mullikin R R lawyer
39 Phila Life Ins Co
Ashev Sec & Mortgage Co—4616
41-45 Smathers G H lawyer
Candler W W lawyer—5296
45 Moore M V & Co—3416
(Church begins)
47-51 Montgomery Ward & Co—1594
48-50 Wachovia Bk & Tr Co—3965
—— Wachovia Bk Bldg
Rooms—
301 Limbaugh H A—5614
307 Britt Ins Agcy—528
308 Anglin Z B ⓪—4113
314 Patterson Hobart
321 Smith Moody
323 Roberts J H
324 Handley R G ⓪—5318-W
343 Paulos G H
401 Tracy W D Co—649
406 Parks & Sisk—4587
Patton av continued
53 Goode's Drug Store Inc—718—719
60 Henderson C E jwlr—638
(Haywood begins)
60½ Betty Jean Beauty Shop—5904
—— Gardner F K—465
62 Mercurios Frank fruit
Braly E B jwlr
—— Electrical Bldg
Rooms—
9 Letter Serv Shop—1388
Patton av continued
64 Vacant
68 So Delicatessen—4656
70 1 X L Store—107
72 W U Tel & Tel Co—85
74 Vacant
76 Sherwin-Williams Co—6700
77 Pritchard Paint & Glass Co paint dept—407
78 Robinson S Dr—626
79 Park Central Barber Shop—2990-J
Sommers & Sommers
80 Morris Plan Bank
80½ Caro Coal & Ice Co
(College begins)
81 Newton Stokes Co—154
82 Palmer Lipe Paint & Chem Co—919
Lipe D K Contr Co—3581
83 Salley's Drug Store—1824—1825
84 A & P Tea Co
85 Good Health Place—1806
—— Monarch Foods—1806
85½ Grandmas Kitchen—9361
86 Independent Mkt—2360
87 Advocate Prtg & Pub Co—2741
87½ Bilt Clnrs
88 Vacant
89 Caro Pr & Lt Co—6100—3820
90 Moskins Cred Clothing Co-3353
92 Friendly Cafe—9508
(Coxe av begins)
93 Public Serv Bldg—2286
Rooms—
402 Provident Life & Accident Ins Co—707
403 Occidental Life Ins Co of N C—1007
404-7 Kitchen J P
Kitchen Reed—576—4261
Hipps W H
Monk Irwin
Glance J Marvin
406 Parks & Sisk—4587
501-2 Gaines H I—1367
Goldman S R
504 Donnahue O N—1111
505-6 Durham Life Ins Co
507 Van Proyen L—345
601-23 Reliance Life—1978
Hilliard Agency
605 Berry A E—1120
606-7 Mass Protective Assn Inc
Mass Protective Life Assurance Co
Paul Revere Life Ins Co
701 Weaver H B—52
703 Ashev Merchants Assn—6274
705 Beam C M dentist—1561
706-8 Wells R M—2286
Ford J F
Carter F P
Coxe T C
709-10 Foster S D—111
801-3 Ivey R R—2277
Huston J W—4136
805 McDow J C—1231
807 Grantham & Lott phys—2868
Patton av continues
97 Bilt Press 156
98 McIntire Jones Serv Sta—863
99 Champion Shoe Hosp—600
101 Dorian's Radio Serv—1400
102 Mascari Chas confr
103 Ashev Battery Co—3437—3438
(Asheland av begins)
110 Ashev Lunch Rm—9111
112 Patton Av Hatters—7007
114 Orton Hotel—3500
116 Vacant
118 S E Exp Co
gen agt—700
on hand dept—1221
depot—598
120 So State Bk—296

PATTON AV—Continued
121 Shell Serv Sta—2836
(Otis begins)
(Grove begins)
129 Jax Pax
129½ Pisgah Apts
Apts—
—— Marshall Helen
1 Stanley Katherine—4902
3 Reetz P J—5658-W
4 Miller Grace—6762-J
5 Michalove S H—5658-J
6 Cook J C
7 Jolley Susan—5196-J
8 Adams G H—6762-W
Patton av continued
131 Refrigeration Serv Co—826
McCray Refrigeration Agcy—826
—— Stimpson Scale Co
136 Sinclair Serv Sta
147 Pisgah Cafe
149 Esso Serv Sta
151 Caro Auto Parts Co—1037
157 West S D
(French Broad av intersects)
166 Patton av Mkt—2300-2301
167 Fisher C H
167½ Vacant
169 Vacant
169½ Vacant
170 Dixie Used Auto Parts—619
171 Vacant
171½ Vacant
173 Vacant
177 Salvation Army—5893
(Carter begins)
182 Banks Grady McKinley
183 Jones Ethel
—— Gulf Refining Co Serv Sta—9343
(Ann begins)
196 Alexander Fruit Stand
199 Gulf Gas Sta—9343
204 De Vault Kate—5911-J
208 McCall R A—8076-J
210 Tiller J S
214 Alexander B V
216 Sams Alfred
218 Vacant
(Pearl begins)
221 Vacant
221½ Labor Temple
223 Vacant
224 Vacant
225 Arthur W H sht metal wks—2116
230 Labor Lunch—9425
242 Bruce S P Gro—9575
243 Viniarski B A shoe repr
244 Flynn Furn Co—9528
245 Vacant
247 Warren L A Cafe ⓪
247½ Warren Laura ⓪
252 So Dairies
(Clingman av intersects)
260 A & P Tea Co
261 Vacant
262 Dixie Stores
263 Caro Barber Shop
264 White Lunch
265 A B C Clnrs—583
266 Economy Mkt—3084-J
267 Vacant
268 Blue Ridge Baking Co—3366
(Haywood ends)
270 McMinn Drug Store—9129
(Buttrick begins)
273 * Big 4 Barber shop
281 Burgess J C coal-wood
285 Vacant
287 Vacant
287½ Sams Cora
289 Vacant
290 Clayton G H
291 Vacant
924 Vacant
(Knoxville Place begins)
296 Vacant
298 Vacant
299 Johnston J G Gro
300½ Willies Variety Shop
301 Johnston J B ⓪—5471
302 Haywood St Pharm—2080
306 Felmet Bros—6280
308 Anglin J B ⓪—4113
309 Lloyd D T ⓪
(West Haywood begins)
312 Vacant
314 Patterson H M
318 Lipe R P—795
319 Vacant
323 Roberson Hobart
324 Handley R G ⓪—5318
(Rector begins)
327 Chambers C E ⓪
329 Horton H H ⓪
330 Hannah W H ⓪—4977-J
331 Redmond J S ⓪
338 Bryan Norman
339 Walter J F
341 Howie Mamie ⓪—2740-J
343 Paulos G A
344 Farlew Arvil
(Jefferson dr begins)
345 Shelton Neal
349 Jackson W M ⓪—525
357 Buckner J H—1574
361 Eller T W ⓪—3148-W
(Meek begins)
(Park av begins)
(Park Square begins)

PATTON MTN—end of Patton Mtn rd
1 Howington J H ⓪
2 Murphy Dora
3 Murphy Pinkney

PATTON MTN RD—e from Sunset dr

PEACE—n from Lamb av Bradley Hill W Ashev
18 Vacant
20 Vacant
22 Moss Sam ⓪
26 Ramsey W B ⓪—7147-M
(Detroit av intersects)
30 Ramsey W R ⓪

PEACHTREE AV—n from 1072 Haywood rd W Ashev

PEARL—s from 218 Patton av
11 Dalton Florence
(Patton av intersects)
12 Vacant
18 Treadway Maggie R ⓪—6007-J
21 Dillingham W W
25 Morris Nannie ⓪—3397
26 Mulvaney Mary ⓪—1984-W
31 Hawkins V F ⓪—693-W
32 Misenheimer M S ⓪—1294-J
36 Vacant
(s Ann ends)
39 *Glascow Amanda ⓪
46 Summey D F
47 Harrell O H
48 Davall Robt

PEARSON ALLEY—n from 149 w Haywood

PEARSON DR—n w from Court land av 1 w of Montford av
2 Duncan W F—1723-J
6 Campbell R F ⓪—47
9 Monteer Louise
14 Dukes S C ⓪—2819-W
15 Higgins Louise—3770-R
17 Brown Arthur—2819-J
23 De Frank Martin ⓪—5448-J
(w Chestnut ends)
26 Carter Julia ⓪
28 *Feimster Clarence
(Gay begins)
38½ Vacant
39 Vacant
42 Norman R L
46 Penland E M—1004-W
50 Taylor J W ⓪—2864-W
53 Mahaffey A M
55 Garland F L
56 Lominac B M ⓪—4172-J
57 Chandler J S—6422-W
58 Leonard T K
59 Lail H E
60 Vacant
61 Buckner A B
63 Howard M R ⓪—2469-W
64 Ragsdale W D
72 Allen L P ⓪—1652-R
74 Sheppard W H ⓪—1463-M
(Gray begins)
77 Edwards W D
81 Cousins Apts
Apts—
1 Thompson F B
2 Howell C F
3 Johnson Lillian
4 Roberts R O
Pearson dr continued
(Cullowhee ends)
82 Vacant
91 Barnitz Reuben—2668-R
93 Low David
94 Wilkie F O
96 McCarter H M ⓪—8049-J
99 Threlkeld P L ⓪—5030-J
100 Ervin J A ⓪—3328-J
104 Steedman F C—5263-J
(Birch begins)
109 Crawford A B ⓪—8049-W
111 Ashe J E
121 Vacant
125 Agnew Fred
127 Vaughn K F
128 Vacant
129 Murray Nellie ⓪—3262-W
129½ Duane J P
143 Davis F C—5237-J
(Waneta ends)
152 Green Gay ⓪—2493
163 Vacant
166 Clayton Emma ⓪—5122-M

PEARSON DR—Continued
167 Faulkner A W ⓪—188
169 Ambassador Apts
Apts—
1 Medlock Kate
2 Norwood Mary
3 Pearson C D—2953-J
4 Brassier R B
5 Vacant
6 Thompson L B—4723
8 Kuhn Ada Kaye
9 Coleman J F—3894
10 Ebbs O T
11 Vacant
12 Ooppedge R F—6818
Pearson dr continued
171 Hartshorn E S ⓪—1064-J
174 Hollyday W M ⓪—3405
180 Burdette P M—3141
183 Dolliver Delos ⓪—3832-J
185 Davis R C—6818-J
186 Ray E L ⓪—3399
187 Vacant
189 Vacant
(Rosewood av begins)
196 Hawthorne A B ⓪—6056-W
204 Street E S ⓪—1744
207 Tennent G S ⓪—932
208 Vacant
214 Coxe Maude ⓪—6954
216 Rogers G F ⓪—3563
221 Cushman H W ⓪—5369-R
224 Griffith R W ⓪—5679
230 Cocke C H ⓪—403
(Tocoma begins)
235 Wright Levia D ⓪
(Watauga ends)
240 Millender M C ⓪—27
265 Child M E ⓪—2884-J
273 Ringer P H ⓪—1843
287 Morrison A T ⓪—842
301 Williamson W B ⓪—6430
315 Vacant
(Santee ends)
321 McNeil T J—1819-J
328 Hagan Thos
329 Stansberry Allivon ⓪—4263-R
332 Williams W H
333 Moffet Eleanor—4208-W 906-J
(Hibriten ends)
400 Hayes V B ⓪—7194
402 Logan Ella
403 Hough A B ⓪—4620-J
408 Atkinson E K ⓪—6759-W
435 Mitchell C W
436 Carter Caleb
454 Burrell E C
456 Stevenson Chas
523 Roberson L W ⓪
525 Newton Robt
526 Lee Ottis

PEASLEY'S ALLEY—e from Sorrell

PEAY—e from Pine near Amboy rd W Ashev

PELHAM RD—Kenilworth

PENNSYLVANIA AV—e from 65 State 1 s of Haywood rd W Ashev
2 Sprouse Jno ⓪
(Swannanoa av intersects)
8 Wilson J E ⓪
10 Mooneyham Mary
12 Vacant
14 Goan W R
19 Terrell W T
20 Sales L P ⓪—4764-J
26 Leath J A
27 Burgess J I ⓪
31 Smith R W—7310-J
34 Lawson Hadley—5788
38 Sides H C
(Pennsylvania Place begins)
39 Robinson C B
43 Welch W D
44 Owen J A
45 Powell L G—1943-R
52 Huffman A J
(Michigan av intersects)
80 Anders R G
(Gash av begins)
85 Young C J ⓪—5278-J
89 Henderson E L—4292-J
(Richmond av intersects)
102 Moody S S
108 Fisher W P
109 Street J R ⓪—4924
110 Lawson J E —2807-W
115 Walser Bruce
117 Candler J H
118 Bishop R L—5034
121 Green C H—2708-W
122 Hughes G E ⓪—6997-W
126 Meacham Connie ⓪—4922
127 Conner W C ⓪—3544-R
132 Hughey Ollie—2486
140 Baity J W ⓪—4744-W
(Hanover intersects)
155 Brown P V—6009-R
158 Felmet W V ⓪—6009-W
159 Lanning J W
164 Floyd J E ⓪—5331-M
171 Best Irene
173 Hughes Earl
175 Owen H L ⓪—2399-M
183 Taylor C B
184 Kelly T B ⓪—4665-J
(Parkman av intersects)
191 Cook T L ⓪—1784
193 Cook C M—2399-J
194 Montgomery W S ⓪—2226
195 Duckett C S
197 Young Z W ⓪—2918-W
(Allen intersects)
200 Misenheimer C W ⓪
216 Lyle J W
220 Murdock E B
221 Woody Flora
226 Mastin C B
230 Powers M K

PENNSYLVANIA AVE—from Campbell Alley to Edgeworth av (see Marshall)

PENNSYLVANIA PLACE—s from 44 Penn
2 Sprouse Jno ⓪
3 Hagen S J

PERSHING AV—s from Old Haw Creek rd 1 w Edgewood rd
1 Bell T R
2 Vacant
3 Lyda Virgil
4 Vacant
6 Hundley Mae ⓪—6489-W
7 Warren W L ⓪
8 Prestor Bryan
11 Oteen Trans Lmbr Yd
13 Rennean J F
15 Cook B H—6489-R

PHIFER—e from 252 s French Broad av
6 *Neals Fred
8 *Quick B R ⓪—1954-J
10 *Singleton S L ⓪—1954-W
15 *Glover Diana
(S French Broad av—intersects)
21 *Teamer C T ⓪—7371-R
23 *Wilson Catherine
24 *Rice Carrie
25 *McDowell V S ⓪
31 *Smith Myra
(S Grove ends)
32 *Breeding M L—4990-J
33 Vacant
41 *Harris Sanders ⓪
(Blanton intersects)
51 *Thrasher H C
57 *Howe Geo
59 *Holston A H
60 *Farr Coleman
61 *Littlejohn Myrtle
63 *Fair Wm
64 *Orr Arthur ⓪—2982-J
70 *Rice N T

PICADILLY ALLEY—(see Wilson)

PICKWICK ROAD—Kenilworth
5 Vacant
11 Vacant
13 Moore W F—4423-J
14 Williams R A—9077
21 Bernolac Stephen
23 Fretz A R—6325-W

PIEDMONT PL—s from Commerce 1 w of Church

PIEDMONT RD—(formerly Cross) from Main to Park av
3 Harron C D
4 Riddle R B
5 Ray Jerome
6 Pinkney Mary ⓪

PIERCY—e from State to Moore 4 n of French Broad River W Ashev
2 Vacant
21 Horton B P
22 Byrd F K ⓪
24 Davis J W

PINE—s from 264 e College
20 A & P Tea Co
38 *Davis Wade
(Poplar intersects)
39 *Mickens Saml
42 *Wilson Christine
46 *Tims Alice
48 *Hill W T
(Hildebrand ends)
60 Vacant
69 *Hill C D Shoe Repair
(Clemmons begins, Mountain intersects)
70 *Porter Gro—7961
72 *Ferguson Van
74 *Harrison Martha ⓪—5258-M
76 *Ohoice Jessie
79 *McGinness F D ⓪
81 *Miller Sarah
82 *Perrien Alice
83 *Sothers Lairnia—315-J
(Eagle ends)
84 *Johnson Corrie

PINE—Continued
86 *Watson Benj
(**Baxter al begins**)
92 *Greene Josephine
93 *Lattimore Martha ⓪
94 *Scott Jno ⓪
(**Lincoln av begins**)
98 *Cunningham Saml
104 *Forman Annabel
(**Eagle and Short Pine ends**)
108 *Saxton Lenore
112 *Payne Martha
116 *Gatewood E R
118 *Gatewood E R
118½ *McIntosh Eva
120 *Johnson Thos
122 *Martin Thos ⓪
(**Tuskegee begins**)
125 *Allen W A ⓪—7292-W
126 *White Edna M
128 *Black Juanita ⓪—4307-J
130 *Whitesides Gertrude
134 Rogers Martha ⓪
135 *Williams Elizabeth ⓪
136 *Vacant
139 *Mauldin W A ⓪
(**Huntington ends**)
140 *Lord Eliza ⓪—6878-R
143 *Duncan Fred ⓪
(**Hazzard intersects**)
(**Ridge begins**)
180 Vacant
182 Vacant
185 *Brooks Lucinda
186 Wright Paul
(**Gaither ends**)
95 *Trapp Clayton
196 *Smith W M ⓪
200 *Scott Apts

Apts—
1 White Raymond

PINE—1 s of Shiloh rd S Bilt
601 Brown J E
603 Richardson E W ⓪
605 Ingle Elmer ⓪
606 Vacant
612 McIntosh C F ⓪
613 Barnwell C W ⓪
614 Garrison W R
616 Jackson C C ⓪—5212-J
618 Jackson Mary ⓪
619 Medling C M ⓪
620 McGuinn M D ⓪
(**Center intersects**)
703 Sitton R J—5212-W
704 Ingle BA
(**Fairview ends**)
715 Covington H N ⓪—5398-J
—— Green E A

PINE—from Ridge av to Hill (see Hampton)

PINE AV—W Ashev (see Louisville Place)

PINE GROVE AV—n from Livingston opp Oliver
4*Gibson W S ⓪—7125-J
6*Turner C T
14 *Moragne Lillie M ⓪—5657
14½ *Willis Wm
20 *Lawrence W E ⓪
22 *Douglas Bascome—3712
25 *Snelson D B
31 *Smith Jno
32 *Lynch Mattie ⓪—1935 W
32½ *Smith R C
40 *Henderson W M
45 *Epps Murray
46 *Cureton Wm
47 *Simpson R L
53 *Lomax Maggie N—1935-J
56 *Gibson J B
60 *Best Alfred ⓪
61 *Arnold Mary
62 *Thomas Robt
64 *Stephen Viria ⓪
65 *Rustin F D
66 *Brown Lena
67 *Norman Gertrude
70 *McKinney Dora
73 Gluver Virginia
77 *Smith Martha
78 *Butler Benj ⓪
81 *Lewis Latie
82 Evans J V
(**Livingston intersects**)
103 *Bermum Susie
128 *Miller E W ⓪

PINE LANE—s from Clubhouse rd 2 w Brevard rd
—— Dalton A O ⓪
—— McCurey C W

PINE TREE RD—Woodfin
1 Nicholson G J ⓪—3345

PINE VIEW DRIVE—s from Fifth av 1 w Michigan av
2 Penley L W

PINE VIEW RD—n from Weaverville rd 3 W Midland dr
1 Ballew Sara N ⓪
1½ Thomas R M ⓪
2 Vacant
2½ Sink Minnie M ⓪—418-W
3 Guilka W A ⓪
4 Vacant
5 Ramsey M M ⓪—418-M
6 Shepherd P A
8 Vacant
10 Vacant
12 McCurry L M
14 Hensley B S ⓪
16 Wheeler J F ⓪
18 Reynolds N A ⓪—878
20 Brown S R
22 Gorenflo H T—418-R
24 Vacant
26 Shuford Resh L ⓪—2854-J
28 Vacant

PINEACRE BLVD—n w end of Lake View Park

PINELLAS—n from Craggy av 1 e of Blue Ridge av W Ashev
10 Young W F ⓪—4126-R
34 Byerly M E ⓪—463-J
38 Evans R J ⓪
50 Israel H P ⓪—2705-R

PINEWOOD RD—n from Weaverville rd 1 w Midland dr
1 Vacant
2 Vacant
3 Silver L H
4 Franks G J
5 Vacant
6 Miller M M
7 Ingle W B ⓪
8 Rathburn L E

PISGAH— (see Arborvale rd)

PISGAH VIEW AV
6 Goforth N G—⓪
15 Williams J B—⓪
19 Lanning John

PLAZA—s w from So Ry Pass Sta Biltmore
(**Going East**)
2 Bilt Feed Store
—— Plaza Cafe
3 Vacant
4 Vacant
5 Vacant
6 Vacant
7 Vacant
8 Vacant
9 Arakas Isadore
10 Vacant
—— Biltmore Drug Store—255—256
(**Going North**)
1 Bilt Shoe Shop
3 May Homespun Shop
4 Bilt Kodak Serv
5 Bilt Plaza Beauty Shop 323
—— Bilt Oteen Bank
—— So Ry Passenger Sta—2656
(**Going West**)
2 Bilt Fire Dept
5 Vacant
6 Vacant
7 Cunningham M T phys
8 Freeman M T phys
9 Vacant
10 Bilt Est Gen ofc—68

PLEMMONS AV—off Oak View rd (W Ashev)
15 Vacant
15 (r) Hill W M ⓪
16 Crook Sam ⓪
22 Merrill A D ⓪
22 Ingle F H
23 Banks Welzy ⓪
24 Parker Ethel
26 Holland Norman
27 Dillingham E L
28 Banks W N
30 Plemmons H H ⓪

PLYMOUTH CIRCLE—(formerly Arlington Circle) n from Sheridan rd in a circle thence s to Sheridan rd, Kenilworth
1 Hallam G J
6 Shepherd G O ⓪—5022-R
(**Duke intersects**)

POND RD W ASHEV—s w from Brevard rd 1 s Oak View rd
—— Campiche Marie ⓪
—— Gordon G A ⓪
—— Gentry C H ⓪
—— Haynes A L
—— Lee Mattie
—— Plemmons O E
—— Sheppard C S
—— Stevens J P ⓪
—— Taylor W C ⓪
—— Thompson Lonnie ⓪
—— Worley E B ⓪

POPLAR—s e from junction of College and Valley
7 Vacant
40 *Saylor Idella
42 *Sally Maggie
43 *Brown Marcellus
(**Brick ends**)
51 Vacant
53 *Workman Jas

POPLAR—Continued
57 *Linney Lula
58 *Coleman Lula
59 *Mauldin Lula
62 *Workman Amanda
63 *Fuller J
65 *Wallace Q
66 *Adams Geo
68 *Choice Jas
80 *Allen Marzel
(Pine intersects)
89 *Morris Thos
107 *Lucky Lillie
109 *Floyd Guy
110 *Rice Homer
110½ *Williams Chas
111 *Wilson Willie
112 *Brown Chas
114 *Leonard T
115 *Carson Wm ⓪
121 *Carson Wm
123 *Linney Jno
123½ *Roberson Mancy
124 *Hoke Albert ⓪
125 Tatum Hattie Gro—5964
125½ Cline M
128 *Burgin Champ
129 *Rouse Susan
130 *Richard Cora
134 *Davis Earl ⓪
135 *Bridges Mary ⓪
138 *Quick David
139 *Sanders Jno
144 *Teague Luther
145 *Henry Wade
146 *Barnes Jno
147 *Council Aileen
148 *Derumple Major
153 *Jeter Wyatt

PORTER ROAD—e from School rd 1 s of Raleigh rd
—— Cauble W H ⓪
75 Oakley Nurseries—1252
135 Cannon H N ⓪
136 Cauble C L ⓪
146 Bush Mattie
177 Harris S J ⓪

PRINCETON DR—s from Lincoln av 2 w of Belmont av W Ashev
5 Roberts E B—4872-W
6 Smith A J ⓪—2593-J
17 Neeley J W—9098
18 Strohaker R C
21 Young L R ⓪—2593-M
22 Jackson W
29 Crook N L
41 Vacant
42 Kupferer E H ⓪
50 Barnes F A
51 Prine W W

PROSPECT AV—(see Northport rd)

PROXIMITY PARK—s end of Charlotte

QUARRY RD—s from end Canterbury rd to Cherokee rd

QUARRY RD—Breezemont
—— Miles H D ⓪—969

RALEIGH AV—(formerly Carolina av) from Reed to Academy Bilt
—— Williams E G ⓪
98 Williams Sallie ⓪—7059-R
98½ Williams Paul ⓪

RALPH—n w from 285 Southside av
1½ *Wilson Jess
5 *Wilson Jeff
5½ *Gillard Thos
12 *Young S R
14 *McCadem R O
(Ora ends)
18 *Blunt Richd
39 *Young E W
40 *Miller Thos
44 *Taylor Nellie
46 *Sease Luerannia
*Wilson Estelle
58 *Anderson Luther
62 *Parker Bessie
(Epps Alley begins)
72 Lott Henry
72½ Smith Luetisha
74 *Brooks Willie
76 Cuthbert J C
81½ Vacant
83 Swanger W J

RAMOTH RD—(formerly Carolina av) n w from Norwood av to Woodley av Norwood Park
4 Vacant
7 Sawyer J P ⓪—6525-W
8 Wachstein Lenore
11 McEwen L M
12 Gooch J F—4012-W
15 Stebbins E J ⓪—1851-W
19 Bradly E B—2709-R
22 Branch Grace R—165
23 Wright R L
27 Williams N H ⓪
39 Cawood Laura ⓪—4581
47 Love H W ⓪—944
50 Posey R E ⓪—5033-J
51 Rowland W T—6957-W
52 Sumner L M
55 Dickens Robt ⓪

RAMSEY—(formerly Woodside Rd) From Parkwood av to Ormond av

RANDALL—n from Scott to Palmer 1 w of s French Broad av

RANDOLPH AV—s from Stewart to w Hanover W Ashev
26 Smith E N ⓪
34 Lance G S
41 Lance Sadie ⓪
50 Lance P E

RANKIN AV—n from 32 w College to Chestnut
7 Imperial Life Ins Co district ofc—4406
(College intersects)
8 Whitworth Motor Co—2485
—— Battery & Elec Repr
9-11 Reade's Inc beauty shop supplies—4714
9½ La Barbe Hugh
12 Ashev Ldry Inc—2000
13 Snappy Lunch Room
15-17 Miller Bldg
Miller Press Inc—2186
(Walnut intersects)
24 Vacant
35 Vacant
39 Banner Whse—9263
45 Vacant
59 Ray N K
65 Cassada Maggie
69 Coche Ollie P ⓪—6679-J
75 Barnett W L ⓪
81 Goldsmith A M
83 Vacant
84 Hall E H ⓪
85 Scott Ethel
88 Morgan David ⓪
(Hiawassee intersects)
88½ Vacant
91 Vacant
92 Farmer H M
93 Burton J M
96 Putnam V S
100 Vacant
103 Teague O K
104 Vacant
106 Bailey J H—5710
110 Taylor Bessie
114 Case H H—2643-J
(Cherry intersects)
133 Alexander Addie
134 Contlakis Jas
135 Henderson Z E ⓪—1959-J
137 Frady L M
138 Wilson M S
McCurry Geo
Crook J D
Brown Rhoma E ⓪—4547-W
139 Alexander Adelaide
144 Starnes Gonano ⓪—4391-R
148 Alley J H
(Starnes av intersects)
174 Hitchins H R ⓪—6613-R
176 Hogan A W—2194
191 Saul Raymond
192 Reynolds Annie L ⓪—4391-M
200 Turner F A ⓪—3844-W
201 Postol A P
205 Isaac Arzaradel B
205 Warner E M
206 Vacant
213 Mish Martha
(Elizabeth intersects)
223 Elizabeth Apts

Apts—
1 Daniels G E
2 Blomberg Louis—1456
3 Plemmons M K
4 Rapport Dora—4707-J
5 Byrd Pharbia—3093-W
6 McSween W J
Rankin av continued
227 Warlick T J ⓪
228 Smith R E—4656
Wilson W B
229 McNeil H C
231 Luther Texie
233 Baity C W
235 Carland Edna
237 Caplan H ⓪—3789-W
240 Cochrane E J
244 Reeves B T ⓪
247 Seastrunk C L
248 Mitchell F C
249 Chambers D H

RAVENNA—(formerly Swannanoa) from Chiles av to Ridge rd Kenilworth
6 Vacant
8 Chiles Leah A ⓪—5112-J

RAVENSCROFT DR—s w from junction of Church and Aston Place
(Aston intersects)
1 James H B ⓪—2034
5 I C C F Hall—1665-W

RAVENSCROFT DR—Cont
12 Weaver C C
16 Davis Linnie W ⓪—8028-J
20 Shemwell Mary E—6136
22 Smathers F I ⓪—2453
28 De Vault E R ⓪—3465
29 Belvedere—3363-J
(**Hilliard intersects**)
30 Buckner Home—1136
37 Buckner Home Annex—959-J
43 Ravenscroft Apts—9580
Rooms—
1 Reynolds L S
2 Howell Robt
3 Connelly B S
4 Underwood R J
5 Londeree Ann
6 Aabin E J
6 Cunningham H J
8 Stevens J R
9 Gladstone P L
10 Newsome Bessie
11 Harper E D
12 Rudisill L A
14 Tallant Mattie
15 Eller T O
16 Davis Ida
17 Vacant
18 Lewis Louise
19 Hamburger Robt
20 Briggs Richd
21 Parker Ada
22 Hill Luke
23 Woodbury Helen
24 Jones Clova
25 Ostrander Chas
Ravenscroft Dr—Continued
50 Greenwood W C ⓪—3403-J
56 Vacant
56½ Gilbreath J H—7989
57½ Leonard Thos
60 Gribbin R E—4787
REAR BLACK—between Livingston and Black
RAWLS—(formerly Oak) from Hudson to East
REAR CLINGMAN—e from 18 Clingman av
6 Barton G D
7 Vacant
8 Roseman T J
9 Griffin Carrie
24 *Patton Leanda
25 *Cox J H
34 *Scarbrough Walter
34½ *Washington Martha
36 *Swinton Hazel
38½ *Sullivan Louise
39 *Johnson Ella
86 Vacant
88½ *Johnson O E
REAR DEPOT—n from 407 Southside av
RECTOR—s from 324 Patton av
11 *Ray W C ⓪—3098-M
(**Patton av intersects**)
15 Vacant
19 *Geer Saml ⓪
20 *Russell Jas
21 *Moore C M ⓪
22 *Dawkins Riley—3098-W
22½ *Briggs Jas
25 *Moore Benj
26 Robinson Zed ⓪
29 *Hedgespeth I L ⓪—3098-J
33 *McCurry Jno ⓪—4680-J
40 *Shands Henry ⓪—4680-W
40½ *Reeves R S—1070-W
43 *Glymph G R
44 *Bradley Gertrude
RED OAK ROAD—Lake View Park
REDFERN—w from Hayes to Covington 1 s of Haywood rd
3 Baumgardner Jno ⓪
5 Vacant
7 Ray J J ⓪
8 Wood J T
10 Walkup R E
REDMON ALLEY—e from 84 Mount Clare av
REED—n from 46 Baird 2 e of Charlotte 2 e (Van Ruck Place)
REED—n from Brook 1 e of Hendersonville rd Bilt
—— Matheson D G ⓪—7385-J
111 Vacant
117 Browne W T ⓪—6578-W
121 Taylor N W
123 Miller D H
125 Baber C A—6228
127 Paper W A—1217-W
(**Erwin intersects**)
131 Robinson C C ⓪
136 Puckridge Walter
(**Grove intersects**)
139 Presley E F—6584-M
140 Vacant
141 Jones Lieuenie
143 Partin C J
144 Clapp Anna B ⓪
(**St Paul begins**)
145 Todd F A
147 Williams R J
148 Jennings O R
151 Lytle Jno
155 Smith R D
157 Johnson Gordon
159 Johnson Jas
161 Johnson Pink
166 Vacant
168 Robertson Hall
174 Vacant
(**Yorkshire intersects**)
614 Alexander J C ⓪—2814-J
617 Nelon Eldred
(**Academy intersects**)
619 King J S ⓪
620 Tandy O G
621 Taylor N W
622 Vacant
623 Sluder H S ⓪—8051
(**Center intersects**)
709 Hawkins C H ⓪
711 McCracken F F ⓪—6948-J
715 Goforth E P ⓪
717 Cordell L H ⓪
719 Reeves S L ⓪
721 Ford C W
(**Fairview intersects**)
805 Ashworth Mrs ⓪
807 Alexander R B
808 Kinard H D ⓪
809 Carter B S ⓪—6948-W
810 Wright W C
REED BLVD—(see London Rd)
RESERVOIR—n e from College 1 e of Cameron
REYNOLDS ROAD—w from Logan av nr Haywood rd W Ashev
6 Duckett T M
8 Harper Wm
10 Dalton A H
12 Hendix C E
14 Dalton B C
16 Morgan H E
18 Dalton B W
20 Knight L S
22 Fisher W C
(**Deaver begins**)
RHODES—Woodfin
RICE BRANCH RD
1 Brown H C ⓪—Co-6603
3 Scarborough R E
4 Scarborough W B ⓪
6 Lakey Ruth V ⓪
7 Bohanon Florence
8 Ingle H H ⓪
9 Palmer R P ⓪
11 Stewart W C ⓪
12 Stradley E P ⓪
13 White J C ⓪
15 Davis J J ⓪
Davis G T
17 Davis B A ⓪
19 Jones J E ⓪
21 Jones E P Jr
RICH—w from 28 Hudson to Lufty av W Ashev
3 Vacant
5 Johnson W D
RICHLAND—e from Charleston to Forest rd Kenilworth
2 Cox M H ⓪—3149-J
8 Bolt J W—2973
10 Miller J D ⓪—5473-M
Barnes J D
18 Vacant
(**Forest Hill dr intersects**)
RICHIE—n from 20 Madison 1 n of Gay
4 *Oliver Whitmore
8 *Mintz Nathl
10 *Carson Rex
16 Vacant
24 *Gaston A H ⓪
30 *Hudson A L
32 *Mahaffey M T
34 *Porter Saml
RICHLAND—w from Waynesville av W Ashev
(**Waynesville intersects**)
(**Mears begins**)
24 Lisenbee W F ⓪
25 Allison G W
29 Burnett B J
115 Vacant
117 Vacant
127 Burnett T M
RICHMOND AV—s from 415 Haywood rd W Ashev
1 Vacant
3 Vacant
8 Travis Nell C
23 Bishop W B—4749-R
26 Parham T H—1507-W
27 Ebbs P D ⓪—819-J
28 Rathburn J A
29 Posey H B—3311
30 Williams C M ⓪
32 Wesleyan Meth Ch
33 Snyder W T ⓪

RICHMOND DRIVE—(see Danville Pl)

RICHMOND HILL—(R F D 5) suburb of city w of French Broad River n of Bingham Heights

RIDGE—(Woodfin)
(**Gentry Park begins**)
(**Highway 63 intersects**)
(**Rhodes begins**)
(**Woodfin av intersects**)
(**Walnut intersects**)
—— Arrington J A
—— Blackwell O R
—— Buckner Alonzo
—— Buckner F H ⓪
—— Burrell Wentworth
—— Hensley Janie
—— Corn T W
—— Dover W C
—— Gosnell R R
—— Gragg Calvin
—— Hensley C T
—— Jarvis Geo
—— McCracken J G
—— McDaris Kenneth
—— McFall J C
—— McFall Raymond
—— McFall Thomas
—— McMahon W G
—— Massie Cora
—— Meadows A B
—— Michael R L ⓪
—— Palmer J B
—— Penland W L ⓪
—— Ramsey J A
—— Rice J W ⓪
—— Rice C J ⓪—3788-J
—— Rice M H
—— Roberts E S ⓪
—— Rolan B W ⓪
—— Rymer Bud
—— Scott Clyde ⓪
—— Shirken Wesley
—— Williams C C ⓪
Wright M A

RIDGE—s e from junction of Hazzard and Pine
2 Pearson J F
4 Vacant
7 Wilkins Velma
8 Rutledge Theresa
12 Giles Leon
13 Chisholm T C
16 Searles Jack
17 Jones Leaner—3486-J
20 Pegram Annie—910-R
21 Thompson Cal
21½ Coleman Thos
25 Linney Sam
26 Batts Eliza
26½ Vacant
30 Brown Jas
31 *Pendergast Rebecca
34 Vacant
35 Littlejohn Pearl
35½ *Wingate Emma
36 *Bonds J B
39 Wiley Lonnie
42 *Barrett J E
43 Hamilton Martha ⓪
44 *Riley Pauline
46 *Harrison W E
48 *Johnson Harrison
55 *Harrison Pearl
56 *Collins Rayfield
62 *Williams S M
63 *Eubanks Romeo
64 *Robinson Converse
70 *Ridley J W
71 *Ford Leo ⓪
72 *Ford J C
73 *Foster H C
75 *Davis Moses
75½ *Rogers Walter
76 *Graham K W
79 *Faucett Ellen ⓪
81 *Prysock David ⓪

RIDGE AV—s from 433 Fairview rd Biltmore
1 Harrington H R
3 Owens A L
5 Bass W J
75 Radford Paul
77 Dellinger C W

RIDGE ROAD—(see Caribou rd)

RIDGECREST ROAD—from Fairview rd Oaklyn Park
20 Matheson G E
24 Fuller J E
25 Dameron C R ⓪—3559-J
30 Williams Z C ⓪
56 Miller J N
57 Singleton B E
59 Cox A C
71 Green T M

RIDGELAWN—a residential section s of Beverly rd at Haywood rd w Ashev

RIDGELAWN ROAD—s from intersection of Haywood and Beverly rds W Ashev
—— Hall Fletcher Jr High Sch
(**Longview rd begins**)
16 Beaver C E—3785-J
20 Bryson T C—5134-J
22 Vacant
23 Miller C P ⓪—3135-W
31 Wilson J L—3135-J
(**Pennsylvania av intersects**)
45 Campbell J T
46 DeCamp J C—4366
47 Robinson J H—1392-M
48 Stackhouse J P ⓪—6980-W
52 Talton R W—6980-J
(**Garden Circle intersects**)
59 Belleville G A
65 Vacant
71 West H M—6016

RIDGEWAY DRIVE—w from Governors View 1 n Fairway dr
1 Carter M Jane
2 Helton T H—6872-XW
3 Muschette C A ⓪—6872-R

RIDGEWOOD PL—e from Glendale rd Grove Park
12 Burns J L—4171
14 Schwab N v P—1529
29 Vacant
36 Greene C W—6956
54 Parker C N ⓪—3421
(**Woodland rd begins**)

RIVERSIDE DR—n and s from 170 Lyman 1 w of So Ry tracks
(**Going North**)
1 Whitson Sallie L ⓪
3 Huntley M L
5 Thomas Z T
6-12 Standard Oil Co
24-32 Caro Pr & Lt Co plant
—— Asheville Gas Co plant
101 Sowers Janie
103 Lanning M M
112 Bugg J H
(**Haywood intersects**)
183 Cromwell T C—7236-J
Rose Marie Apts
—— Ashev Cotton Mill
—— Ashev Ice & Stor Co—203
—— Ashev Live Stock Yds—9294
—— Ashev Supply & Foundry Co—6114
—— Citizens Transfer & Coal Co—6
—— Hildebrand Machinery Co—6114
(**Going South**)
288 Texas Co—577
314 Peerless Coal Co—813

RIVERSIDE DR—extension of Beverly rd W Ashev

RIVERVIEW DR—n from 558 Fairview rd Bilt
69 Smith Vera
Glass Hazel—2054-W
106 Duncan N C
107 Bradford F L
145 Vacant
(**Beverly rd intersects**)
245 Revis W T
247 Campbell R W—6264-J
252 Dixon F B
253 Teague J R ⓪—7240-J
257 Elrod B S—2779
261 Hawkins D H—7184-J
285 Machin E A—6082-W
289 Lauder R M
309 Galyean E S ⓪—6082-J
316 Worley Frances ⓪
343 Smart L P
345 Hunt J S ⓪
395 Littlejohn H G
405 Alexander H H
415 Jenkins H C ⓪—1970-W
415½ Duckett U B
417 Gaze T R
425 Housholder W D
427 Fortune B F ⓪

RIVERVIEW RD—(see Mace)
—— Bame T A ⓪
—— Edwards Earnest
—— Foster Luther
—— Huffman N D ⓪
—— McLarson J T ⓪
—— McIntyre R B ⓪
—— Parris J E
—— Redmon Virgil
—— Smith C B
—— Wilson J R ⓪
—— Parris Margaret
—— River View Ch
—— Smith Chas ⓪
—— Smith F W ⓪
—— Wilson F F ⓪

ROBERTS—s e from 134 w Haywood
—— Silver Dollar Cafe
2 Vacant
(**Factory Hill begins**)
8 Vacant
9 Vacant
10 Westmoreland W W—3327-W
12 Owensby H A
Fowler A F

ROBERTS—Continued
13 Rice Eliza ⓪
14 Owenby R C
24 Vacant
28 Vacant
30 Vacant
(Patton av ends)
33 Gillespie L F
34 Quality Serv Store—6768
36 Vacant
40 Brown J F
(Short Roberts begins)
41 Robinson H L
Murdock Maggie
42 Morgan C E
45 Robinson L M
55 Roberts Annie
56 Morgan L R—7278-J
(Park Pl begins)
60 Buckner C D
64 Myers W M
68 Stewart Lon
95 Tidewater Supply Co Inc —376-377
97 Crane & Co
99 Ebbs Bros & Co Inc—288
109-111 Pearce-Young-Angel Co—4277
(Haywood rd interects)
123 Oliver Farm Implements
125-29 Farmers Federation Inc —4427
131 Swift & Co
(Park av ends)
132 Terminal Lunch Room
136 Hawkins Ralph Fruit & Produce
138 French Broad Lunch Rm
140 Farmers Federation garage
162 Vacant
175 Asheville Blue Gem Coal Co
177 Harris-Gibson-Howell Co Inc
179 Better Beer Co
181 Consolidated Hide & Metal Co
—— Dave Steel Co—2477

ROBINDALE AV—n e from 40 Annandale av
3 White C E
9 Vacant
11 Vacant
15 Ashworth C J—8064-W
16 Weddle H L
17 Lanning W E
18 Campbell E C
19 Wentworth E B—4691-J
20 King G C—659-W
21 Peacock Mayme ⓪—5506
23 Steely E N—3150
24 Otstat S G ⓪—90
35 Deyton Ruby—4374
37 Olinger J H—3999-W
39 Wiebe W W—6503-R
(Linden av intersects)
76 Sawyer Oyl
77 York A L

ROCK CHURCH ROAD—Woodfin
—— Rock Church Episcopal
—— Parish House

ROCK CLIFF PLACE—w from 381 Bilt av
3 Snelson Effie—2988
5 Gordon J B—5843
6 Dale W E
9 Brinkley J A—4852-J
9½ Garrett A H
10 Reed Elvira

ROCK HILL ROAD—from Hendersonville rd Buena Vista
—— Bailey Ralph
—— Burnett Rass
—— Creasman Z V ⓪
—— Doan Jos
—— Ernhardt D R
—— Gray P Y ⓪
—— Hendricks Clyde
—— Jones A M ⓪
—— Lindsay E G
—— Slagle J L
—— Vacant
—— West W G
(Le-an-Hurst rd begins)
—— McMahan C R
—— Murphy R F—6862-W
—— Rhymer Frank
—— Sharpton Edna T ⓪—6862-J
—— Shipman C M
—— Shope A E
—— Whitaker W E
—— Wolfe H L ⓪
(Le-an-Hurst rd ends)

ROCKY RIDGE RD—W Ashev
—— Gaddy Hardy ⓪
—— Parris Grady ⓪
—— Redman O P ⓪

ROEBLING CIRCLE—s w from 743 Bilt av

ROOSEVELT—n from 157 Hill
4 *Candler Venlow
8 *Koon Henry
14 *Roams Marcus
18 *Acker Saml
89 Ellison Jos
143 Revis Annie May
144 Cannon Claude
146 Townsend Henry

ROOSEVELT Av—Roosevelt Park Shiloh

ROOSEVELT PARK—a settlement s of Shilok rd S Bilt
—— *Greenlee Sandy E
—— *McCracken Thos

ROSE—n w from Hazel Mill rd W Ashev

ROSELAND AV—between Lookout dr and Fenner av Fenner Heights
—— Roseland Apts

ROSEWOOD AV—w from 186 Pearson dr
7 Robinson C K ⓪—3599-R
10 Adams W G—6789-M
11 Williamson A D ⓪—2919-W
15 Owen L A
18 Devenish Mona ⓪—5387
19 Bandy J A—2274
22 Fawcett R F ⓪
26 Symms E L ⓪—2919-J
30 Devenish C F ⓪—5122-J
37 De Butts R H—6789-J

ROUND TOP ROAD—n and s from Rock Hill Road
—— Brown Arice ⓪
—— Brown F B ⓪
—— Brown F W
—— Buckner Chas
—— Caudle C E
—— Cogdill Al
—— Phillips H B ⓪
—— Seacy Jos
—— Wise Valton

RUMBOUGH PL—s from Haywood rd W Ashev
1 Dryman G W
13 Peterson Jake ⓪
26 Rector W H
30 Vacant
66 Taylor Harry
74 Warren Hugh—3548-W
74½ Warren W H
98 Penland J P—5091
102 Soesbee G W
104 Epley J N
108 Knighten H
112 Andrews M N
(Harris intersects)
135 Penland T N
340 Horney Hgts Gro Co

RUSSELL—w from 83 Vermont av W Ashev
17 Robinson J C
19 Burgess J A
30 Gregg P C ⓪
57 Elkins E L ⓪

ST CHARLES PL—e from East Avon Parkway Lake View Park

ST DUNSTAN'S CIRCLE—a continuation of St Dunstan's rd
2 White A G ⓪—6167
4 Lovell Susan A ⓪—3688-W
5 Koontz E G
16 Vacant
20 Parham O W—6989
46 Beacham J D—6628-J
70 Jaburg Chas A
72 Shroat L V ⓪—7138-M
75 Digges G A Jr
92 Ellison J H—5357-J
93 Morrison T S—2058

ST DUNSTAN'S PARKWAY—a continuation of St Dunstan's Circle
17 Cheesborough J W—5938-J

ST DUNSTAN'S RD—s w from 641 Bilt av
1 Lynch J M
(Sterling begins)
9 Leonard E F ⓪—4738-W
22 Buckner L B—2213-J
32 Smith B R
48 Smith R P
53 Grinestaff B C ⓪—2751-J
58 Vacant
74 Thrash J E ⓪
83 White G B—605-J
85 Vacant
89 Johnson W E—1696
(St Dunstan's Circle begins)
97 Nevercel F J ⓪—6748-W
105 Peerson J M—4829-J
151 Self J D—5432

ST PAUL—(formerly Church) e from 303 Hendersonville rd S Bilt
1 Barnett J G
(Summit intersects)
3 Messer S M

SALEM AV—w from Chatham rd 1 s of Laurel av Woolsey
1 Williams S S ⓪
4 Vacant
5 Johnston J D
6 Vacant
8 Weaver R P
9 Kitchin J P Jr—2718
SALOLA—w from Sand Hill rd W Ashev
1 Rogers J R
2 Vacant
4 Edmonds E E
10 Warren A C ⓪—1305
19 Brown Jennie ⓪—4522-J
20 Vacant
23 Snyder A L
27 Elliott S W
31 Young W C—5192-R
32 Cole G F—1159
36 Carter Alice ⓪
48 Ramsey L D
62 Underhill J M
69 Trexler L
74 Baker F M—5192-M
86 Corn D S
90 Vacant
91 Cagle M A
102 Warren W L—7926-M
104 Corn Mark ⓪
106 Watkins Annie A
108 Hawkins P J
110 Wilson C E
142 Thomas G J
144 Tipton C C
SALUDA—W Ashev
3 Fortune A M
5 Buckner H D
9 Cuney W B
11 Conley C B—2978-J
13 Cauthen Julia—5191
15 Hocking J T
19 Dunwell Apts
1 Franklin C D
2 Hampton C G
3 Young G B
4 Pickett E A
5 Pinkston C F
SAMAYOA PL—w from Brevard rd 1 s of Morningside W Ashev
1 Ward J W—3906-M
(Morningside dr intersects)
16 Starbird Beecher
31 Starbird Rupert
SAND HILL ROAD—s w from 768 Haywood rd W Ashev
(Oak View intersects)
—— Alexander P J
—— Brooks J R ⓪
—— Caldwell J R ⓪
—— Cocheran W J ⓪
—— Connor C E ⓪
—— Fletcher W E ⓪
—— Fuller H
—— Gasperson R U
—— Gilliland Jas
—— Holder T N
—— Kirkpatrick S J ⓪
—— Moss C G ⓪
—— Oak Forest Presby Ch
—— Parker S R ⓪
—— Post J F ⓪
—— Sams E B
—— Shaft R A
—— Stanley W H ⓪
—— Taylor Etta
—— Taylor M H
—— Taylor Sidney
—— Taylor T L
—— Swayngim C M
24 Royer H R
37 Burton W S ⓪—2639
38 De Loach Lilla ⓪—2458-J
47 Demaree C C ⓪—2578-J
48 Baning Julia ⓪
51 Goforth J A ⓪—2458-W
54 Vacant
(Dallas begins)
60 Vacant
68 Hensley C W
70 Fitzsimmons F H
71 Yake G E ⓪
73 Robinson O M
77 Hyder E M
79 Tracey Elmer ⓪
88 Robinson Apts
Apts—
1 Bleck Viola
1½ Buckner M E—7369-W
2 Fowler Chas
3 Reed R B
4 Muddiman Albert
5 Brooks Glen
6 Gibson Velma
7 Robinson Sarah Y ⓪—7369-W
8 Levi Ansel
Sand Hill Rd continued
115 Nahikian Alice
116 Sand Hill Apts
Apts—
1 Dosier J P
2 Brenton Kate
3 Dorris Benj
4 Venable C R
Sand Hill rd continued
(Russell intersects)
118 Thomas W H ⓪—569-J
119 Jordan J R
121 Davidson Robt ⓪
148 Israel J L
152 Robinson B H
Hodder G ⓪
(Lanvale intersects)
156 Norvell R J
158 McFalls H N—3933-J
238 Ducker R R
279 Rick G H
(Woodland dr intersects)
323 Vines Stacy ⓪—260
333 Frady Pleasant—398-J
347 Justice W H
353 Robinson C B
355 Vacant
411 Whiteside Mary ⓪
448 Vacant
450 Gar & Gen Repairs
456 Sams H R
460 Wade J W
462 Blankenship W J
464 Orr C K
(Manilla intersects)
485 Vacant
487 Vacant
561 Carson H
570 Fisher W A
—— Hartsell Wriston
—— Connor E E ⓪—Enka-611
SANTEE—w from Montford av 1 n of Watauga
SARATOGA—e from end of Burton W Ashev
18 *Bradley D J
18½ *Blasengame S B
21 *Peterson Matthew
77 *Bowman Jno ⓪
SARDIS RD—w from Brevard rd to Sand Hill rd
(Pond rd intersects)
—— Allen G P
—— Bryson C E ⓪
—— Cagle L W ⓪
—— Christopher R P ⓪
—— Creasman V E ⓪
—— Crook J H ⓪
—— Crook J W
—— Emory W B ⓪
—— Harvey H W ⓪
—— Haynes C G
—— Jones P O
—— Jones S F ⓪
—— Littrell F C
—— McKinney H H
—— Otto R H ⓪
—— Plemmons C F ⓪
—— Powers D H
—— Ray E
—— Reeves Chapel (Meth)
—— Sardis Meth Ch
—— Warren Jno ⓪
—— Warren Buck
—— Wrights Eugene
36 Price C W
SASSAFRAS—n from Hazzard
(Hazzard intersects)
5*Pasley Handy
10 *Thompson Fannie
12 *Young Martha
15 *Shuford Rena
16 *Cheatman B C
17 *Worthy Nancy ⓪
21 *Oglesby Jonas
22 *Cannon Daisy ⓪
23 *Bailey Jos
25 *Vacant
26 *Vacant
28 Burton Saml ⓪
34 *Burton Saml
36 *Copney Winnie
38 *Fuller Wm
SAWYER—(formerly Aston Pl) w from 59 Church to Coxe av
SAYLES RD—Sayles Bleachery Bilt
SCHOOL RD—s w from 1384 Haywood rd to Asheville school
44 Clark Dumont—4145-J
161 Byson W H ⓪—1676
SCHOOL RD—s from Fairview rd Bilt
20 Coleman R L
26 Davis C A ⓪—2904-J
28 Hamilton G S
46 Earwood L C ⓪
58 Wilson Jno ⓪
66 Taylor J F ⓪
70 Chrisown R K ⓪
80 Fore R A ⓪
83 Owensby Jno ⓪
95 Wilson Cecil
96 Keever C W
104 Jones W R
104½ Keever R H ⓪
121 Sorrell E E
122 Birchfield G W
125 Taylor R G
126 Cordell Clyde
138 Warren Hobart ⓪
—— Ashev Sch for Boys
—— Bement H—5845

SCHOOL RD—Continued
—— Copenhaver W A
—— Elliott R E
—— Fall D R
—— Hayes N E ⓪
—— Kleene H
—— Lewis W F—6787-W
—— Luquei L S—8057-M
SCOTT—e from 516 e French Broad av
2 *Scott Wm
8 *Green Sidney
14 * Morrow Wm ⓪
(**Scott al begins**)
20 *Jones Ella
44 *Sorrells Cannon
(**Depot intersects**)
82 *Caldwell Annie Mae
84 *Thompson Kelly
96 *Looper Gene
113 Johnson A ⓪
116 Robinson J ⓪
145 Paston Hosie ⓪
146 Vacant
SCOTT ALLEY—s from 117 Black
SECOND—n from Fairview rd
SEELY PLACE—Grove Park
SEMINOLE—e of Hendersonville rd 3 s of Cornell
SEMINOLE—(Bilt)
—— Clayton F W ⓪
SEVIER—(formerly Washington av) from King to Barnard av Woolsey
—— Aiken J P ⓪—899-R
—— Barkley D E Jr
—— Lee R G ⓪—899-W
20 Boyd R P—6784-W
22 Solesbee W L ⓪
SHADY GROVE—(see Argyle Lane W Ashev)
SHADY OAK DR—S Bilt
5 Ingram D T ⓪
20 Shoppel W M
(**Fielding av ends**)
27 Vacant
47 Beasley B E
52 Youngblood T R—7026
SHELBURNE RD—(formerly Woodland rd) s from 295 Sand Hill rd W Ashev
131 Mayo F E
132 Hall F C ⓪—5477-W
216 Zephyr Hill San—7998
279 Bannister G R
283 Brooks J E ⓪—6532-J
SHERIDAN RD—(formerly Beverly rd) from Kenilworth rd to Lakewood rd
6 Stewart G C ⓪—5551
(**Kenilworth rd intersects**)
14 Conabeer J S—2858-R
16 Doar W R ⓪—5259-J
17 Talman J J—365
(**Plymouth Circle intersects**)
(**Lakewood dr intersects**)
22 Raymondo Angelo
SHERWOOD RD—n from Forest Hill dr
"Oakwood"
—— Cotton C E ⓪—1300
18 Lyerly W R—2455-J
(**Arden rd intersects**)
30 Byrd H L—5838
39 Abernethy C E—5057-J
56 Jenkins J H ⓪—6383-J
59 Dolan J E
71 Cunningham W J ⓪
(**Arden rd intersects**)
72 Abell Chas A
80 Stockinger Mary L ⓪—2151
(**Beaumont dr intersects**)
86 Vacant
109 Stakias Alexander
—— Colby C D W ⓪—3022
SHERWOOD RD—from Elmwood Place to Windsor rd (see Windsor rd)
SHILOH—a settlement beyond S Bilt
SHILOH RD—e from 919 Hendersonville rd Bilt
—— *Anderson Polly
150 Anthony Herbert ⓪—7266-M
(r) Alexander Geo
—— Abernathy Frances ⓪
—— Bryce Mattie
—— Burgin Bertha ⓪
—— *Ednes Andrew
—— Francis Jack
—— *Grisham Laura
—— Hayden Arthur ⓪
—— Hall Henry
—— Hall Norman
—— Jackson Babe
—— Jones C L
—— *Morris Hattie
—— McNeely M C
—— McMurken Mary
—— Owens Sylvester ⓪
—— *Payne Will
—— *Payne Roosevelt T
—— Rosemond Milton
—— Rogers Noel
—— Rogers L E ⓪
—— Reed Chas ⓪
—— *Shiloh A M E Zion Ch
—— Shiloh Sch
—— *Williams James
—— Simpson Joe
—— Williams Hamp
—— Whitmire Homer
SHORT—n from 125 Cherry to Bearden av
—— Byrd J N
—— Crook C M ⓪
—— Williams W R ⓪
8 *Rhodes Estell
9 *Thompson Eva A ⓪—1049-R
10 Sly Ada
10½ *Hurston J M H
11 *Bevens Eugenia F
11½ *Geans Mammie L
14 *Marshall Milton—6391-M
14½ *Williams Bismarck
16 *Wells Mary
16½ *Hanberry J L—7932
19 *Harper C H
22 *Gray Mattie
22½ *Brown Liza
23 *Suter Henry
24 *Moody Wm
24½ *Silvers Melvin
27 *Flack Myrtle
30 *Flack Linwood
33 *Roseman Jas
36 *Ray Jennie
39 *Austin Jno
40 *Davis Henry
42 *Prince J C
45 *Johnson Saml
46 *Robinson Robert ⓪—6666
47 *Saxton Hugh ⓪—1735-W
48 *Chambers Willie ⓪
52 *Clark Liza
55 *Sigmon Lawrance ⓪—1735-J
56 *Watts Mattie
57 *Greenleaf J C ⓪—5311
(**Beardin intersects**)
SHORT—from Angle to Biltmore Plaza
SHORT BAILEY—see Wallack
SHORT BLACK—Rear 59 Black
SHORT BOYD—from Boyd W Ashev
SHORT BRICK—from Brick Catholic Hill
1 *Johnson U G
2 *Gardener Jno ⓪
3 *Holmes Maria
5 *Williams Frank
SHORT BUXTON—(see Park Place)
SHORT DORCHESTER—w from Burton W Ashev
54 Alston J ⓪—5075-R
SHORT DORCHESTER—(see Danning)
SHORT EAST—e from 84 Mount Clare av
1 Vacant
8 Vacant
12 White Ellis
SHORT FLA—W Ashev
6 Ferguson L L ⓪—4243-M
32 Ingle H F
34 Davis T J
SHORT IVY—w from Boyd av e of Ivy W Ashev
1 *King H R
2 *Watkins Robt
3 *Gudger J G
4 Vacant
6 *Simonton W M
7 *Watt B W
8 *Baxter Chas
SHORT JORDON—from 17 Jordon to Clemmons
SHORT MADISON—s from Crescent 1 e of Madison av
13 *Fuller Clyde
23 *Williams Jacob ⓪
27 *Davit Dimple
36 *Jenkins Silas
37 *Morrison Jno
39 *Sartor Chas
59 Vacant
61 Vacant
71 *Whiton Walter
SHORT MCDOWELL—e from 32 McDowell
6 *Irby Milton
8 *Poston Susan
12 *Matthews Annie
16 *Craig Ella
20 Vacant
24 *Moore Andrew
28 *Miller Annie D ⓪
44 *Littlejohn Louise ⓪
SHORT PINE—s e from 104 Pine
3 *Cain David
(**Hazzard intersects**)
4 *Glover Bud

SHORT PINE—Continued
5 *Knuckles H R ⓪—7010-M
14 *Green Elizabeth
20 Smith J C
SHORT ROBERTS—s w from 33 Roberts
4 Chambers F M
24 Vacant
28 Vacant
126 Shelton Lee
128 Shelton Polly
SHORT SORRELL—s from 29 Sorrell
8 *Samson Jas
28 *Hill Hugh
SHORT SPRING—(formerly Short Haywood) w from 11 w Haywood
8 *Robinson R L
Gudger Geo
10 *Avory Amanda
12 *Brooks Henry
16 *Harper Rosa
17 *Mosley Mike
27 Pharr Jesse
SHORT STARNES—(see Harrison)
SHORT VALLEY—s from Velvet to Market
(e **Short Valley begins**)
1 *Garrett Mamie
3 *Rice Elizabeth
5 *Gleaton Beatrice
6 *Hunter Wm
7 *Green Mable
9 *Dixon Carl
14 *Kyles Willis
16 *Baldwin Ed
19 Vacant
27 Reynolds Thos
SHORT WOODFIN—n from e Woodfin 2 e of Broadway
6 Bracket C L
8 Vacant
10 Knapp Richd
SHYTLE RD—e from Haw Creek rd 1 s e Beaucatcher Funnel rd
1 Stephenson J H
3 Hall S C ⓪
6 Shytle C O ⓪
8 King L B ⓪
SILICO—e from Oakland and Fair
SILVER—w from 199 Asheland av
7 *Wells M W
8 *Gray Cleve
10 *Flemming Arrie
14 *Wilson Jno
15 Brittner Dulcie B ⓪
18 *Hollingworth Luther
19½ Kilpatrick W P ⓪
(**Blanton begins**)
24 *Morris Andrew
25 *Browning Mary ⓪
31 *Harley Wm
(**Grove ends**)
33 *Booker Roy
34 *Swingler Elouise
SIMPSON—e from end Bilt av Bilt
Bilt Wheat Hearts Corp—344
SMATHERS LANE—w from 23 Clingman av
1 *Hopkins Jas
2 *Stanley Jno
3 *Stewart Jas
6 *Nance Jas
6 *Abrams Pearl
9 *Burnett Lizzie
9 *Thompson W A
10 *Smith Matthew
14 *Griffin Shirley
15 *Griffin Mary
16 *Lindsay Fred
SMITH—s w from 178 Southside av
44 *Walker Hannah
SOCO—n e from 235 Montford av
9 Hicklin W L
11 McDivitt A C⓪
15 Jefferies E F ⓪—774-J
19 Ward W A—5381
24 Loveless J F ⓪—1774-M
27 Cowell J W
28 Biddix D H—3993-J
(e **Waneta begins**)
32 Vacant
38 Meehan R B—7955-W
46 Vacant
48 Hanner H L—2470-J
50 Vacant
(**Cumberland av intersects**)
SODOM RD
—— Parham J L
SORRELL—s w from 97 Beaumont
1 *Anderson Jas
5 *McBee Wm
7 *Foster Hill
(**Weaver begins**)
16 *Day Callie ⓪
19 *Sims Bessie
23 *Boyd Mamie ⓪
25 *Holloway Chas ⓪
26 *Dizard Edwd
27 Surles Mathfield
(**Short Sorrell begins**)
29 *Dilliard Arthur
SOUTH ASHEVILLE—a settlement s e of Kenilworth
SOUTH GROVE (See Grove south)
——— Shell Serv Sta
SOUTHSIDE AV—s w from Valley
—— Texaco Serv Sta
11 M & Tire Shop—29
15-17 Ashev Welding Co—1116
17 *Wright Ernest—376
28 *Mashburn Rebecca
29 * Meders L M
51-53 Arrowwood Motor Co
52 Vacant
53 *Kelly W M
54 *Magett Hayes
(**Coxe av ends**)
90 *Bowman Jno ⓪
92 *Dixon Paul
*Griffin Paul
94 *Hyatt Margaret
98 *Wright Ernest
103 Shuford E Loeb—2876
103 Shuford Animal Hosp
121 St John Ch of God
123 *Ramsey Bener
125-127 Vacant
126 Vacant
133 *Nesbitt's Coal Yd
135-37 Vacant
139 Vacant
141 Blue Ridge Coal Co
(**Phifer begins**)
143 Blue Ridge Coal Co—433
150 Vacant
151½ *Long Rilla
155 Prices Cafe
159 So Bell Tel & Tel Co whse
(**McDowell begins**)
163-65 Citizens Transfer & Coal Co
169 Auto Pts Hdqrs—359-J
(**Smith ends**)
179 Purol Serv Sta
184 Shuford Coal yd
185 Dryman's Shoe Shop
187 *Conleys Barber Shop
188 *Lane Jacob
189 *Shaw Hilliard
190 *Robinson Lelia
—— *So Side Barber Shop
196 * So side A M E Zion Ch
203 *Conley Alice
207 *Moore Ted
211 *Jeter-Epps Beauty Parlor
211½ *Foster Eunice
213 Vacant
215 Vacant
217 *Idle Wise Cafe
219 *So Side Beauty Parlor
219 *So Side Apts—9304
Apts—
1 *Clinkscales Priscilla
2 *Shepherd Isaiah
So Side Beauty Parlor
4 *Philson Son
6 *Cardson Zella
7 *Keaton J M—8037
8 *Sims Elridge
9 *Robinson Wm
10 *Morrison Gus
11 *Worthy Addie
13 *Hollins Jas
14 *Smith Chase
15 *Cummings Jno
16 *Davis Chas
17 *Williams Chas
18 *Gray Nettie
19 *Smith Early
21 *Ellington Ina
22 *Carson Walter
23 *Cross Mary
25 *Smith Louise
26 *Dalrymple Geo
27 *Street Chas
32 *Fullwood Rachel
33 *Williams H L
34 *Boyd Clara
36 *Neal Bryant
Southside av continued
221 *Bon Ton Sewing Shop
—— *Palace Grill No 2
(**Choctaw intersects**)
222 Melton Gro Co
222½ *Robinson Hannah
224 Standard Oil Serv Sta—9287
240 *So Side Clnrs
*Letman Jas
248 *Reece Martha
257 *Owens Curtis
259 *Foster Wm
(**Congress begins**)
273 Vacant
273½ *Turner Annie
(**Blanton intersects**)
286 Hall U T ⓪

SOUTHSIDE AV—Continued
288 *Dykes Rufus
(Gaston begins)
290 Vacant
292 Vacant
293 Shelton Coal Yd
296 *Rice Jas
300 *Markham J W
(Adams intersects)
304 *Anderson Minnie
308 *Byrd J E
310-16 Jones Morton & Co—1276
311 *Henderson Daisy
(Beech begins)
322 Nehi Bottling Co—1937
327 *Trimmell Lillian
328 Vacant
329 *Mapp W H
330 So Side Cash Store—9582
330 *Payton Mabel
331 *Tench Fred
333 *Morrison Thos
334 Vacant
335 Palace Shoe Shop
(French Broad av intersects)
337 *Brunswick Club
349 Vacant
350 *Asheville Funeral Home—4690
362-64 Groves J A Gro—1386
369 Bryson R M
(Ora begins)
372 Craven & Allen gro—4507-4508
373 Sorrells Fannie
376 Vacant
(Ralph begins)
385 *Henderson Jessie
389 *Colemans Cafe
390 Arrowood Mtr Co—2416
391 So Side Salvage Co—9475
393 *Boston Cafe
396 S E Exp Co Garage
397 *R R Mens Barber Shop—9192
399 *Smith Jno
(Rear Depot begins)
401 Vacant
402 Vacant
404 Vacant
407 *Pullman Cafe
409 Booker T Washington Hotel
410 Wilburn Josephine
412 *Church Grill
411-15 Vacant
418 Hupp Bdg Hse

SOUTHWOOD RD—Bilt Forest
(Vanderbilt rd intersects)
4 Smith C D ⓪—4939

SPEARS AV—e from Mount Clare av to Henrietta 1 n of Hillside
29 Smith T C ⓪—2016
46 Willett T F ⓪—4101-W
52 Davis Annye H
(Conestee begins)
115 Bane E A—4452-J
(Austin av ends)
117 Mims F A—4452-W
121 Vacant
125 Krickhan W F ⓪—2244-J
132 McDowell E G
133 Jones Lester ⓪—3690-W
135 Duomi Clyde
139 Harrier Gertrude ⓪—2443

SPRING—(see Fern)

SPRINGDALE AV—n from 740 Fairview rd Bilt

SPOOKS BRANCH RD—s e Beaverdam rd
—— Skelly Maggie Jane
—— Large Mary A ⓪
—— Edwards C G ⓪
—— Davis H M ⓪
—— Warren M R ⓪ Co—6703
—— Nelon F A ⓪ Co—6702
—— Tate Allie G ⓪
—— Calloway W B ⓪ Co—6705
—— Palmer R L ⓪
—— Burrell Ernest
—— Neilson R L ⓪
—— Ralston C P ⓪
—— Nelson J H
—— Oates L P ⓪
—— Nelon E N ⓪ Co—6704
—— Knighten G E
—— Nelon Howard
—— Vacant
—— Baker W M
—— West C H ⓪
—— Palmer Liev ⓪
—— Whitesides F H ⓪
—— Deweese C E ⓪
—— Harmon P C
—— Palmer Thurman ⓪
—— Bassett T J ⓪
—— Bassett Fannie ⓪
—— Vacant
—— Randall W R
—— Nelon G A
—— Knighten J E ⓪
—— Knighten C N
—— Nelon Myra ⓪
—— Allison J W
—— Shook J S
—— Alexander F B
—— Williams Edwd S ⓪ Co—6623

SPRINGDALE RD—Kenilworth and Morningside

SPRINGBROOK RD—n from Oak st
—— Allen Mary
—— Baucam E W
—— Corn R N ⓪
—— Davis B H ⓪
—— Henderson L H ⓪—4061
—— Jarvis Ruth
—— Piercy C W
—— Ramsey J H ⓪

SPRUCE—n and s from 49 e College
(Going North)
14-16 Hayes & Hopson—5200-5201
15 Forestburg Mat
17 Ramsey Jessie ⓪
20 Vacant
23 Prater Bessie M—2406-W
25 Delano & Groom—2012
(Eagle intersects)
—— Mt Zion Baptist Ch
28-30 Ashev Nash Co
29 Deppe Mtrs Inc—431
(Walnut ends)
38 Renolds Funeral Home—171
44 Armature Rewinding Co—3723
45 Vacant
48 Wolf Julia E ⓪—449-W
55 Vacant
57 Brownell-Dunn Funeral Home—1424
62 Farnsworth W R
65 Feasley Rosa P ⓪—2691-J
67 Perry Pauline ⓪—1929-J
68 Sluder S R—6621
69-71 Beth-Ha-Tephilah Temple
(Going South)
60 Irving Lily ⓪
64 Anthony Wm
72 *El Hacienda tea rm
74 *Williams Chas
78 *McCalliston Mattie

STANLEY—(see Edgewood rd)

STANFORD—(formerly Martin) e from Horney Blvd W Ashev

STARNES AV—w from Broadway 1 n of Cherry
14 Austin A B
15 Hodge W A
18 Smith R E
(Rankin begins)
21 Nelson C E—4173-J
25 Smith Estelle—4173-W
26 Mormon Lucy E ⓪—1959-W
30 Guice Inez—3835-W
33 Franklin The Apts—
1 Lathrop R L
2 Whittaker M S
3 Chirardi Isabelle
4 Storms N E
5 Stevenson L H
Starnes Continued
36 Irwin Frank
41 Posey B F—6613-M
42 Britt Mamie—284-R
47 Barker Ellen ⓪—978
51 Tison C S
54 Vacant
55 Berry W L ⓪—3623-W
59 Tilson P G
60 Stradley Ruth—1269-J
(Flint intersects)
71 Froneberger R B
Windley W H
75 Vacant
(Harrison ends)
76 Quinn E S
77 Petrie Hugh ⓪—2159-J
78 Vacant
83 Coward B N ⓪—4205-W
84 Buckner J W—408-W
87 Carter L C ⓪—4205-J
90 Porter J B ⓪—2404-W
11 Cheek H A ⓪
93 Strange Jno
Anderson Mary H
94 Duncan J C ⓪—1065-W
95 Lawter Lee
Bryant R W ⓪
99 Towe K J

STARNES PLACE—(see Harrison)

STATE—s e from 618 Haywood rd W Ashev
1 Vacant
8 Joyce Nina
9 Ratcliff J ⓪
11 Taylor J M
14 Fairchild G W ⓪
(Pennsylvania av intersects)
15 Cody W B

STATE—Continued
28½ Roberts E W
33 Plemmons H D
(**Moody** begins)
41 Feemster Alma
47 Moody S W
55 McCall J L
61 Brown C L
65 Wright Richd—6476-J
(**Hudson** begins)
79 Case J L—6695-R
81 Arrowood C L ⓪
85 Baldwin G P
89 Information refused
90 Harper R A ⓪—54
109 Rudd Harris
111 Vacant
115 Nash Lee ⓪—4029-W
118 Moore F C gro
(**Allen** begins)
123 Ambrose Minnie L ⓪
(**Montana** intersects)
124 Wright Fred ⓪
133 Davis DeWitt ⓪—2798-W
140 Smith Zettie ⓪
141 Earley H O ⓪—2062
154 Frady F F ⓪—2798-R
187 Brown J H
196 Swann O S
(**Hanover** intersects)
200 Johnson Roy
245 Jones G H ⓪—1573-R
264 Revis E H—6731-W
276 Wainscott J H—3760
280 Simmons G C
284 Vacant
288 Ingle O M
291 Kitchin J E
292 Reynolds Z W ⓪—4692-R
294 Ellege J W ⓪—4692-W
296 Henderson G C
298 Vacant
343 Johnson E A ⓪
344 Gordon Laura ⓪
345 Johnson L E ⓪
360 Hensley Jas ⓪—5745-J
363 Gordon R P
392 Fisher A E
(**Michigan** av intersects)
490 Moore J V ⓪
(**Piercy** intersects)
(**Lamb** intersects)
528 Bishop M A
(**Joyner** av intersects)
538 Air Port Serv Sta

STERLING—(formerly Busee) from St Dunstan's rd to Roebling Circle
16 Hancock F R—472-R

STEVENS—n from 280 Fairview rd to Fairview av Bilt

STEVENS HILL RD—s from Black Mtn rd 3 e Oakland av
5 Vardiman J M
3 Jirey V J
1 Vacant
7 Vacant
9 Vacant
9 Earwood C C ⓪
11 Stevens C E
12 Earwood R D
13 Stevens S M ⓪
15 Vacant
15 (r) Thomas Paul

STEWART—e from 135 Hudson W Ashev
(**Cordova** begins)
8 Case W B—4462-J
(**Hubbard** av begins)
15 Buckner B T
16 Franklin L E
20 Crook C O
29 Sellars W W
(**Randolph** av begins)
30 Wilson M T ⓪
38 Owens J L
(**Hanover** intersects)
—— Eugene RankinSch—7140
42 Goodman A G
(**Langwell** intersects)
118 Burris A C—4509
122 Jones T C

STONER RD—n w from opp 293 Fairview rd Bilt
—— *Alexander Wm
—— *Allen Emily

STRATFORD — Morningside Park W Ashev
15 Moffitt G L
61 Rhodes G L
193 Collins C R—3678-J
—— Foster S D—7314
—— Griffith F W ⓪—2199
—— Matthew H G ⓪—2689
87 Patterson Harrison ⓪
—— Sale F L ⓪—2579
—— Vacant
185 Vacant
—— Young R E ⓪—4442

STRATFORD RD—n thence n e from Merrimon av Lake View Park

STUYVESANT RD—Bilt Forest
1 Speed U G ⓪—3250
11 Raoul T W ⓪—1745-J
12 Owen C D Jr—1572
14 Owen C D—3806
16 Norburn C A ⓪—221
17 Closed
(**Southwood** rd begins)
—— Bilt Forest Country Club
—— Bilt Forest Riding Stables—5287-R
(**Browntown** rd ends)
(**Eastwood** rd ends)

SUCCESS AV—w from 73 Euclid av to Haywood rd W Ashev
—— Vacant
14 Sams A L
32 Vacant

SULPHUR SPRINGS PK—a settlement 4 miles w of Ashev
—— Baxter F W ⓪
—— Burnette W H
—— Edmonds J N ⓪—5480-W
—— Jennings Hobert
—— Miller C E ⓪—4311-W
—— Rice Jas
—— Taylor Melvin

SULPHUR SPRINGS ROAD—s w from 867 Haywood rd W Ashev
22 Kilpatrick W F ⓪—1326
34 Hodges R F
75 Kerr A W ⓪—1608-M
117 Wade M L ⓪—5163-W
119 Horton W B
(**Clinton** intersects)
153 Henry P W—6763-J
(**Covington** intersects)
154 Huff W T
159 Turlington J E
170 Vacant
179 Dover D B ⓪—6420-R
183 Morgan H M ⓪—6420-W
(**Delaware** intersects)
214 Cauble J M—3938-M
215 Raymor J M
218 Pursifull Eula—6841
221 Vacant
222 Johnson Clare
(**Belmont** intersects)
226 Pfalzgraf H C
236 Bennett J W
243 Ball Mary
243½ Lee F O
252 Moses E G
253 Cruise J C
255 Branton W R
255½ Stone W E
257 Rorke J P
258 McDowell W W
264 Miller I H ⓪—4058-J
268 Dorn R E
271 Vacant
272 Garrison Hary—6500-J
273 Vacant
281 Ryon W E—614-W
(**Trotter Place** intersects)
312 Sparks W S
316 Welborn C W ⓪
317 Brown R
319 Jenkins M L ⓪
320 Blackwell C H—6553-R
322 Gordon I R
329 Cooper Hattie
336 Siler C K—6553-M
337 Ratcliff M L
369 Banks G C
(**Middlemont** intersects)
392 Green J C
371 Kincaid D A ⓪
(**Madeline** intersects)
412 Vacant
—— Corn G C
—— Davis W D
—— Vance Sch

SUMMIT—from n Liberty to Claxton (see Claxton pl)

SUMMIT—s from Irvin 1 e of Hendersonville rd S Bilt

SUMMIT—(Bilt)
—— Biltmore Meth Ch
—— Sanders R E
(**Grove** begins)
205 Green D B
207 Denton J T—7976-J
215 Cook Eli ⓪
221 Clapp C W ⓪
225 Bilt Bapt Ch
227 Fitzgerald W H—1368-J
(**Church** intersects)
300 Frady Hannah ⓪
302 Wagoner Julia C ⓪—6492-J
303 Ponder E A ⓪
305 Lyda R C
307 Kuykendall D P
308 Williams T A
309 Reeves C P ⓪
311 Benkin Octavia ⓪

SUMMIT—Continued
313 Williams T J ⓪—2431-M
(Fielding av intersects)
315 Greene Nora ⓪
(St Paul intersects)
401 O'Kelly E G
403 Holland W J ⓪
405 Cothran H J
407 Miller J H ⓪
411 Pleasant Marcus ⓪
412 Reed W G
413 Clarke G W
414 Edgeworth T W
415 Moody C W
416 Ramy H F
417 Swaringen R A
418 Bradford W C
419 Starnes W B ⓪
SUNRISE DR—n from 24 Milbrook av W Ashev
1 Wooten Laura ⓪
73 Green K F ⓪
SUNSET DR—n from end of Baird along Sunset Mtn
110 Vacant
112 Fairview Cottage San
—— Gibbs Minnie ⓪—811
—— Lindsey T H ⓪—356
SUNSET MOUNTAIN—reached by Charlotte and Macon av bus line
SUNCREST DRIVE—
1 Medicus Emil ⓪
2 Vacant
4 Vacant
6 Jones Maggie L ⓪
8 Wolfe R S ⓪
SUNSET PARKWAY—e from 306 Charlotte to Glendale rd, Grove Park
(Glendale rd ends)
(Woodland rd ends)
1 Asheville Womans Club
Womans Club
Student Theatre
17 Saunders J T—1435
Ware A B
25 Wilkins Hattie H ⓪—7382
42 Smith Jas ⓪—3645
44 Wells R M ⓪—1545
48 Westall Chas ⓪—53
50 Rumbough Mary ⓪—6086
51 Rosenburg R R ⓪—2468
52 Hilliard R A—237
54 Williamson Katherine—4424
55 Oats F B ⓪—6083
65 Austin R W ⓪—5169
SUNSET TERRACE—n e from Macon av Grove Park
"West View Cot"
—— Beale G G—4156-W
"Rose Mary Cot"
—— Cooper J M ⓪—1724
"Blossom Cot"
—— Goodwin R E—6520-W
"Primrose Cot"
—— Hurley M L—5687
"Violet Cot"
—— Lee J J—6520-J
"Rambler Cot"
—— Sly Beulah—942-J
SUNSET TRAIL—Grove Park—(see Sunset Mtn Toll rd)
—— Holt L S Jr ⓪—1382
—— Millard D R ⓪—5751
—— Meadows O F
—— Howington Lum
—— Murphy Pink
1 Seely F L ⓪—6969
2 "Seven Gables" Gardner F K ⓪
Howington C H
3 Owens C E
5 Bartlett K V
SWAN—Biltmore Village
1 Johnson C N
2 Peace E A
3 Featherstone H N
Featherstone J G
(Boston Way intersects)
4 Young Elsie
5 Kitchin J P ⓪
SWANNANOA—a settlement 10 miles e of Asheville
—— Abram Wm
—— Aikens L E
—— Aikens W F
—— Allen F
—— Allen F W
—— Allen France
—— Allen W E
—— Ashley Alfred
—— Astley J H
—— Bailey P A
—— Baldwin H B
—— Ballard A L
—— Ballard R L
—— Banks Gus
—— Banner P R
—— Barsh L E
—— Bartlett D S
—— Bartlett E ⓪
—— Bartlett J F
—— Bass Alyre
—— Beacon Mfg Co—113
Blk Mtn exch
—— Beck Florence
—— Beddingfield M M
—— Bennett David
—— Bennett J P
—— Bennett J R
—— Blanchette Alfred
—— Blankenship B C
—— Blanks F M ⓪
—— Blecha P
—— Boone Harold
—— Bradley J F
—— Branson Jno
—— Bright Jas
—— Bright Jno
—— Bright W C
—— Bright's Place
—— Brigman A L
—— Brigman B R
—— Brookshire C L
—— Bryant Gertrude
—— Bryant J N
—— Buchanan F A ⓪
—— Buchanan W A ⓪
—— Buchanans 5 & 10 Store
—— Buckner J M—Co—6906
—— Buckner Sintha
—— Burgin J C ⓪
—— Burgin Nancy A ⓪
—— Burrell Hall Co
—— Callant C J
—— Calloway V L
—— Cannon A R
—— Carroll W L
—— Childers F D
—— City Barber Shop
—— Clark Gordon
—— Clark R G
—— Cline H
—— Cody Florine
—— Coggins G W
—— Cole Cashier
—— Conner W P
—— Cormier Louis
—— Costa Anthony
—— Cowan A H
—— Craig J K Clothing Store
—— Davidson Bros Gen Store
—— Denny Jno
—— Dover T Y
—— Drake J C
—— Duncan N T
—— Early J D
—— Earley Z C
—— Edmonds Lula
—— Edmonds Ralph
—— Edwards C A
—— Enloe L E
—— Ensley W E
—— Farr G H
—— Farr T M
—— Farris M A
—— Faucette J W
—— Ferguson R S
—— Fields Virgil
—— Folsom T W—BM-2212
—— Fore R E
—— Fox W H
—— Fox W M
—— Free Will Bapt Ch
—— Freeman Kelly
—— Gamache Alcide
—— Gambrell L J
—— Gant M D
—— Gant W
—— Garwood T O
—— Gibbs H C
—— Gibbs H E
—— Gill J F
—— Goldsmith M E
—— Good B F ⓪—2112
—— "Good" Service Sta
—— Gragg O F
—— Gregg Susan
—— Gregg W O ⓪
—— Grovemont Gro—2204
—— Gulf Service Garage
—— Hall G B
—— Hall R F
—— Hall W T
—— Hall Z E
—— Hamrick L T
—— Harbin C N
—— Harding O R
—— Harris W L
—— Harrison & Co—Co-6903
Harrison D W
—— Harrison D W ⓪
—— Harrison H R
—— Harrison Roy ⓪
—— Harrison Undertaking Co—BM-2222
—— Harper E P
—— Harper J
—— Harvey Robt
—— Hensley Floyd
—— Holcombe V S
—— Hollifield Thos
—— Home Store Inc
—— Hughes J C
—— Hundley B R
—— Isley J W
—— Johnson C L
—— Jolly C M
—— Jolly R U

SWANNANOA—Continued
—— Jones G L
—— Jones S B
—— Kent W J
—— King C M
—— King M L
—— Laycock B
—— Laycock F E ⓪—329
—— Ledbetter Roy
—— Lee J O
—— Le Master J W
—— Lemieux Wilford
—— Lizotte Armand
—— L & U Barber Shop
—— Luther J C
—— McCall C W
—— McCall G A
—— McClure R C
—— McCrain G W
—— McCrary L G
—— McInturff B ⓪
—— McInturff W ⓪
—— McKinney J H
—— McMahan Effie
—— McCrow W B
—— McCuen Elsie
—— Mahaffey G M
—— Maney R F
—— Marett T J
—— Martin A C
—— Martin D C
—— Martin F C
—— Martin H
—— Martin M L
—— Martin Wilfred
—— Mathews Fred
—— Mayfield J T
—— Mease's Service Sta
—— Meeks Raymond
—— Melton H D
—— Melton Jno
—— Meth Epis Ch So
—— Mickle J M
—— Mills A D
—— Mills J C
—— Mills J R
—— Mills W H
—— Missionary Bapt Ch
—— Mitchell O B
—— Moody N H
—— Moore Ellen
—— Moore G L
—— Moore W
—— Morgan Ella M
—— Morgan W F
—— Nash P
—— Netherson Geo
—— Nichols F
—— Nichols Standhope
—— Nichols Zeb
—— Nolan K W
—— Owen D B
—— Owenby J B
—— Ownby Chas
—— Ownby W M
—— P & G Lunch
—— Padgett B A
—— Parks W J
—— Parks W J Gro—2122
—— Pastime Pool Parlor
—— Patton C T
—— Patton Grace
—— Peek W C
—— Pelondet F W ⓪
—— Penland Bessie H
—— Penland Mondy
—— Penley Chas
—— Peterson R F
—— Phillips D B
—— Pitman Tempie
—— Powell J A
—— Rainwater R
—— Ramsey W L
—— Raper H C
—— Ray H E
—— Rayburn A H
—— Rayburn G T
—— Reed C E
—— Reed Clyde
—— Rhymer J W
—— Rice J F
—— Robertson O W
—— Robinson B J
—— Robinson E D
—— Robinson P M
—— Robinson Sevoy
—— Roper J M
—— Russell G W
—— Russell T B
—— Sams E L
—— Schin C G
—— Sehion S A
—— Shepherd C
—— Shirlen J H
—— Shirlens Shoe Shop
—— Shook H J
—— Shope Callie
—— Signor T M
—— Silver W R
—— Slagle J S ⓪
—— Slagle J S gro
—— Slagle L E
—— Smith J A Gro
—— Smith J C
—— Smith Jno
—— So Ry Sta—B M—2102
—— Spencer F
—— Stanton C H
—— Stanton L J ⓪
—— Stepps Mary ⓪
—— Surrett J C
—— Surrett O Q
—— Suttles Hillary
—— Swannonoa Bk & Trust Co—6904
—— Swannanoa Cafe & Pool Room
—— Swannanoa Cask Mkt
—— Swannanoa Cash Sto
—— Swannanoa H S & Grade
—— Swannanoa Pressing Shop
—— Swannanoa Serv Sta
—— Swannanoa Super Serv
—— Thomas L A
—— Thomason W M
—— Thompson James
—— Tipton J V
—— Tipton L J
—— Tipton R
—— Tolley J O
—— U S P O
—— Vaillancourt Jno
—— Vanover J H ⓪
—— Vincent F T
—— Wards Drug Store—B M 9172
—— Watkins J M
—— West L O
—— W U Tel & Tel Co—B M 2102
—— Whitaker H E
—— Whitson E W
—— Whitson G W—Co 6912
—— Wilhide B W
—— Wilhide J N
—— Wilson A L ⓪
—— Wilson J D ⓪
—— Wings Lou M
—— Woods Q
—— Woody David
—— Wright Edwd

SWANNANOA AV— formerly Aylmer) s from Haywood rd 1 e of Mich av W Ashev
12 Setzer H E
18 Jenkins Geo ⓪
23 Magruder E F—4959
26 Ducker G E
32 Weir A D—3381
(**Penn av intersects**)
42 Vacant
48 Sumner E M ⓪
56 Briggs L J
58 Wheeler J N
58½ Wright V L
62 Mooneyham W O
(**Mont av intersects**)
65 Plemmons D K—7186-J
79 Parris J H ⓪—2063-J
81 Sherlin B H ⓪
84 Allen L J—6469-J
86 Murray Harriet
90 Boone Anzie
99 Ingle G W ⓪
(**Ala av intersects**)
103 Hill D A
112 Nowell T C ⓪
115 Wike C L ⓪
120 Leeson E K
120½ New Hope Mission No 2
122 Leeson L L
128 Sinclair E L ⓪—4060-J
136 Owen F B
(**Indiana av intersects**)
141 Wooten G H ⓪
153 Anderson A G
156 Daniels J P ⓪—5940-W
157 Vacant
164 Vacant
167 Johnson J H
167½ Holiness Ch
169 Vacant
187 Ramey A D ⓪—4060-M
199 Maycaster G L
204 Conley M S
(**State intersects**)
210 Moore A F ⓪

SWANNANOA—Kenilworth (see Ravenna)
—— Buchanan Gro
—— Ballard T V ⓪
—— Burgin G ⓪
—— Eller S A
—— Goldsmith M E ⓪
—— Harper A A ⓪
—— Jones Raleigh
—— Kuykendall E L
—— Martin A J
—— Moyers Ernest
—— Robison W A
—— Sapp J T ⓪
—— Strickland F
—— Tweed G H
—— Young Annie ⓪
—— Waddell M W
—— Waldrup Robt
118 White L M

SWANNANOA DR—e from Bilt av along Swannanoa river
—— Ballard Elsie ⓪—1153-J
—— Sayles Biltmore Bleacheries Inc—5606

SWANNANOA DR—Continued
—— Allen O L
1401 Ambler Heights Sanitarium Inc—3779
—— Bailey Mary A ⓪
—— Jones W H
—— Marshall Loomis ⓪—4580-W
—— Maynards Camp & Gar
324 Phillips Garret
—— Presley Oss
—— Reed Flora L ⓪—7221-J
—— Reid Holland ⓪—4580-J
—— Stevenson Arthur

SWEETEN CREEK ROAD—S Bilt
—— Bilt Cleaners & Laundry Inc—6800
—— Bostick W A ⓪—1362
—— Britt W C Plmbg Co
—— Davis Lattie ⓪
—— Gen Bldg Products Co—2448
—— Kelly Coal Co Inc—4310
—— Long Will
—— North State Constr Co
—— Roberts O E
—— Schlitz Beer Smoky Mtn Dist
—— Sinclair Refining Co—4137
—— Smoky Mountain Distributors—84
—— *Toatley Abe ⓪
—— Troop K Cavalry
—— Western Oil Co—1491

SYLVAN AV—n from 135 Tacoma Circle Montford Hills
8 Salley W M—3054-W
11 Bridgers A H—5748-J
14 Dalton J N ⓪—1322
15 Vacant
17 Vacant
20 Van der Wende G S—3054-J
21 Turbyville J L—6036-J

SYRLIN—n from Stanley
(Edgewood rd intersects)
4 Roberts C J ⓪

SYCAMORE—n w from Spooks Branch rd 2 e of Beaverdam rd
1 Jenkins Julia
2 Anders E W ⓪
3 Kirkpatrick W P
4 Garland A J ⓪
5 Looney R C ⓪
6 Ward Hettie E
7 Lunsford O T ⓪—Co-6613
8 Biddix J H ⓪—Co-6707
10 Vacant
12 Vacant
14 Carter C M ⓪
16 Lovelle Geo ⓪

TOCOMA—w from 230 Pearson dr
18 Vacant
24 Grigsby C L ⓪—1504-J
28 Davis C B—134-W
32 Britt Lillian E—1504-M
33 Howe J L—5630
34 Gambill H H ⓪—5032-J
39 Hensley W F ⓪
41 Wilmot W H ⓪—6001-R
42 Brown M S ⓪—1492-J
45 Hall J B ⓪—5409-J
(Tocoma Cir begins)
46 Rareshide Shepard
53 Pearce C A
57 Davis F A ⓪—134-J
64 Michael A E—6298-W
65 Mullen L B—2114-J
71 Smith Bretney ⓪—6780
79 Creighton Chas—1249-J
83 Smith E E—2815
87 Edwards A T—6001-J
91 Williamson W E ⓪—6001-W
94 Sullivan W A ⓪—6572
97 Weir Weldon
101 Otey J B—2535-M
102 Brummer F M ⓪—6691-W
103 English C M—5035-W
111 Stephens C W—2535-J
115 Rea R L—2851
116 Simpson H B—2870-M
119 Miller E C—1470
125 Webb R S—3791-M
127 Russell R W—6950-W
131 Martin J L ⓪—6950-J
135 Lindsey L P—6186
143 Vacant
(Sylvan av begins)
154 Phillips Brewster—2878
155 Dorsey J E—6884-M
157 Ingram R C
161 Vacant
163 Nettles C B—2654
176 Lyda W C ⓪—6340
180 Vacant
181 Vacant
184 Vacant
186 Johnson J F—3667
188 Lee C G Jr ⓪
193 Porter B W—2191-J
196 Lathrop A H—2514-M
202 Crowder P S—6077-W

TOCOMA PLACE—w from 45 Tocoma Montford Hills
25 Hersburgh R N
27 Moore C D

TAFT AV—formerly Roosevelt Park, Shiloh
—— *Harrison Jas
—— Houze Albert
—— Jones Prudence—7977-J
—— Moser J W ⓪—523-J

TAHKIEOSTIE TRAIL—from Riverview dr to Detroit av W Ashev
1 Lunsford Thewill
32 Vacant
34 Banks G B—3626
37 Vacant
94 Kite S L

TAMPA AV—w from 1148 Haywood rd W Ashev
1 Brewer J L
5 Rodgers Jno T ⓪—1778
7 Groce T A ⓪—1389-W
9 Officer R H ⓪—4525-W
11 Jackson A L—3196-R
45 Medical Credit Assn-1602
—— Thompson W Gary—1602
—— Coml Adj Co—1602
—— Thompson W G—1602

TARPON—from Pinellas av 1 n of Craggy av W Ashev
3 Cautini H J
7 Bennett C M⓪—463-W
9 Grant A L ⓪
10 Ballard S C ⓪
11 Ewers J E
(Bellaire av begins)

TAYLOR AV—w from n Larchmont rd Fenner Heights
5 Curran W H—1495-R
7 Waddell F E ⓪
—— Freeman L F
—— Williams R M ⓪

TEMPLE AV—(formerly Lakeside) e from Beaverdam rd to Grace Sch
3 Gee W A
5 Foster W L ⓪—6362-W
7 Trantham L G ⓪
8 Owenby Augusta V
10 Bartlett V L
11 Hawkins W J
12 Owenby O M
14 Garland Lula I ⓪
17 Vacant

TERRACE RD — Albemarle Park
1 Vacant
2 Vacant
3 Vacant

TEXAS—e from 153 Buffalo to Fayetteville W Ashev
5 *Sapp Andrew

THIRD—n from 444 Fairview rd

THOMPSON—e from Bilt av and Swannanoa River
—— Bilt Appalachian Hardwoods Inc—1767
—— Chimney Rock Lmbr Co—402
—— Community Coal Co—871
—— Cordell Henry
—— Davis Drapus
—— Fortune W F
—— Helton Dallas
—— Kenner R G
Lowery W L
Kinsland Claude S lumber—840
—— Ohio St Life Ins Co—840
—— Pruitt W H
—— Saunders B B Tobacco Whse
—— Smith David
71-77 Stauffer Planing Mill—503
—— Stevens W H

THURLAND AV—S Ashev
—— Agnew Russell
—— Briggs F L
—— Caldwell Adam
—— Clayton Angeline ⓪
—— Jeter Jas
—— Johnson Hattie B
—— Keeble Ed
—— *Lance J G
—— Miller Schofield
—— Nesbitt T M
—— Patton Geo
—— Patton S S ⓪
—— Tatum Clayton
—— Tatum Wm ⓪—4352-R

TIERNAN—n w from 121 Bartlett
16 *Sullivan Robt
18½ *Mills C W
25 Allen Z C
27 Archer Dora
45 Bass Jno
51 Daniel C J ⓪
53 Smith Eva
61 Hill Minnie B ⓪

TIERNAN—Continued
63 King T W
67 Vacant
71 Vacant
75 Sherlin W R
84 Walker Frank
86 *Hunter J W ⓪
(**Fagg begins**)
89 Sprouse Della ⓪
102 Henson J D
103 Hoke E E
105 Burchfield O L
106 Buckner G H
(**Lyman intersects**)
107 Muse Minnie
109 Perkins Jno
111 McHone A H

TIMOTHY—w from 179 s French Broad av
24 Ledbetter Cleveland—2957-J

TOWN MTN RD—ne of College
—— Bartlett K P
—— Swann Kenneth

TOXAWAY—n e from 263 Westwood Pl W Ashev
4 Phillips D R
5 Cowan R E ⓪
7 Kuykendall Bonnie ⓪
8 Fisher J R ⓪—1030-J
9 Caldwell Lester
10 Harris C H
12 Ledford L S
14 Lyda B L ⓪
15 King C C ⓪
16 Smith Hester
17 Smith D L

TREE TOP DR—w from Macon av Grove Park

TREMONT—n w from 232 Waynesville av W Ashev
19 Herring H T
20 Meadows T M ⓪—4142-J
21 Broome W E ⓪—5050
22 Smathers R S ⓪—1290-W
23 McCain J R ⓪—4255-W
24 Henderson Dora ⓪—4742-W
31 Anders Julia—1705-W
32 Carter Amy L ⓪—3866
39 Brown Lamanda ⓪—1290-J
42 Bell O B
(**Glendale av intersects**)
52 Maney H L
54 Elliott W A ⓪—1549-W
56 Reed A E
59 Lanford N L ⓪—1570-J
65 Penland Weldon ⓪
68 Cowan Mary J ⓪
70 Vacant
(**Tremont Park intersects**)
(**Short Tremont begins**)
71 Hensley J C
72 Meadows U S ⓪
75 Beachboard G W ⓪
75½ Crook D C
76 Hensley A D
83 Candler Belle
85 Vacant
87 Burrell H M
90 Robinson Danl
102 Ingle J W ⓪
104 King Hurshell ⓪
—— Owenby H O ⓪
(**Millbrook intersects**)

TREMONT PARK—e from 71 Tremont W Ashev

TREMONT PARK—(see Tremont)

TROTTER PL—n from Sulphur Springs rd W Ashev
1 Glenn Dora ⓪—614-J
4 Mitchell J S ⓪
4½ Helton E
8 Capps W M—6835-R
11 Jerome Horace ⓪—2693-J
35 Payne N H
45 Murdock V A
46 Bownan F C ⓪
47 Vacant
49 Sawyer E P
55 Payne N H
56 Fuller L J ⓪
57 Clark L G
64 McConnell H L—6835-W
66 Vacant
67 Bridges H C ⓪
71 Henderson B F
72 Connelly N W
78 Rhodes L L
84 Blythe Lila ⓪
89 Morse J O
95 Davis H G ⓪—5253
101 Alexander W E
122 Vacant
(**Harris av intersects**)

TRYON—W Ashev
16 Lowe H A—7920-M
18 Wall W R ⓪—7307-J
24 Baker Gertrude
30 Crawford Nell S ⓪

TUNNEL RD— s w from Beaucatcher Tunnel to Swannanoa River
—— Aensley W C
—— Beck L V
—— Collins Harold
—— Creasmans Meat Mkt
—— Gouge W L ⓪—5329
—— Haw Creek Serv Sta
—— Hollifields W G—9100
—— Hollifields W G Esso Serv Sta
—— James J F
—— Johnson R W ⓪—5781-M
—— Pack Serv Sta
—— Riverside Serv Sta
—— Sims M F ⓪
—— Stevenson Dillard
—— Warren C M
—— Whitaker G H
—— White R B ⓪—7172
—— Whitlock J R

TURNER—w from 8 Buttrick
9 Griffin Jas
(**Cole intersects**)
11 Moore Ellen
16 Kennedy R L
17 Burton G W
20 Anderson Mary
23 Lord Cleo
23½ Vance Jane ⓪
24 Poore Hilliard
27 Vance Monteath
28 Pierce Mary
29 Neely Geo
32 Williams Oliva
35 Adams Thos
38 Wells Nora

TUSKEGEE—n from 135 Pne
8*Knight J
10 *Cole Lavinia
15 *Reed Wm
16 *Davenport Adolph
17 Vacant
19 *Barnes Nora
20 *Richardson E
22 Fowler Lily May
23 *Brooks Luther
24 Vacant
25 *Ponder Josie
26 Vacant
27 *Butler Talmadge
35 *Cheatham Benj

TWILIGHT—s from 96 Olney rd W Ashev
4 Lewellyn W G
7 Blankenship Gill
8 Lynch J N
12 Connor P J—5107-W
16 Bird S E

UNADILLA AV—e from 608 Bilt ave
New Cemetery
1 Vacant
23 Thompson B J
88 Anders W R—3146-W
89 Caldwell J A ⓪—5133-W
90 Hunt S L—2859-W
91 Adams O E ⓪—3146-J
91½ Capps F R
93 Daniel O G
96 Richards M S
99 Kanupp H V—2859-J
105 Vacant
111 Brock Claude
119 Jenkins Weldon

UNAKA AV—s from 535 Fairview rd Bilt
2 Miller Hester
4 Stevens J R—2724
5 Arrowood W J ⓪
6 Griffin O D
49 Vacant
78 Garren J C ⓪
100 Warren A S
106 Cliatt G W—2725

UPPER GRASSY BRANCH RD—n e from Grassy br rd ½ mi w
1 Allison W C ⓪
2 Lunsford Jno
3 Bell C C ⓪
Ray Chas
4 Sellers J D
5 Penley C E ⓪
Bell A J ⓪
6 McCall J E
7 Killian D M ⓪
Penley Martha E ⓪
8 Allison F L ⓪
9 Garrett Grace E
Pressley C O
10 Matthews R E ⓪
Kuykendall F O ⓪
11 Lunsford Emma T ⓪
13 Lunsford F A ⓪
14 Aiken F B
15 Stewart Mattie
16 Champion Callie E ⓪
17 Boone H E ⓪
18 Allison H M ⓪
24 Kuykendall Ottis
26 Jenkins Lela ⓪
28 Keenan J F ⓪
30 Creasman O V ⓪
32 Mitchell H H ⓪

VALLEY—s w from 111 e College
2 Moseley T G Used Car Sales Co—4301
4 Rogers Gar

VALLEY—Continued
8 *Sloan O J
(**Short Valley begins**)
23 Vacant
27 *Reynolds Jess
29 Smith Benj
(**Poplar begins**)
35 Jones Charity
44 Bell Distributing Co—4249-J
—— Consolidated Whse Co
Ingle R F—114
(**Brick intersects**)
55 Hill Walter
55 *Wells Geneva
55½ Simel Wm
56 *Durham K D
60 Smith Janie
61 *Briggs Mary
*Bradley Mayhew
63 Kipp Coal & Wood yd
89 O K Cash Store—2013
(**Haid intersects**)
93 *Campbell F S
103 *Young Laura ⓪—1383
109 *Smith Marie
119 *Sinclair Thos
*Byers Jno
121 Vacant
123 *Walker Sallie
*Smith Salome
127 *Armsted Henry
*Gordon Paul
133 *Grant Leo
*Boston Mass ⓪
136 *Hollingsworth Elijah
137 Vacant
141 *Thompson Phillip
147 Akins W M
(**Grail and Catholic av begin**)
151 Adams Nettie
153 *Ridley Jno T
155 Lattimore Thos
159 *Maxwell Benj
163 *Whitley Cova
*Jennings Major
169 Rubin H R Gro
231 *Cureton Jno
(**Beaumont intersects**)
(**Carroll av intersects**)
236 American Serv Co—710
Electric Ice Co—357
—— McCormick Athletic Field
Ashev Baseball Park
—— City Gar
—— Caro Tobacco Whse

VALLEY SPRINGS RD—Bilt Forest

VALLEY VIEW—Oaklyn Park Bilt
41 Stokes Furman
42 Vacant
45 Huff C J
49 Davis C T ⓪
—— Crook C L ⓪
—— Gaddy E W ⓪
—— Sox J L ⓪

VANCE—n from 74 College
15 Morris J G
16 Copleston F G
18 Vacant
19 Cloninger Anna
25 Patrick P A
27 Vacant
29 Fisher Laura E ⓪—1556-J
30 Lee R F—2850
32 Chambers J K ⓪
35 Sluder Fletcher ⓪—2943-W
36 Shytle C T
40 Scott H S—5620-J
41 Sprouse H W—4323
45 Friedman Nat—1469
46 Word Jno
47 Young Cora L
51 Vacant
53 Kuykendall Mary
55 McMahon C W
58 Hyatt W W
59 Aiken C H
61 Vacant
64 Reaves M W

VANCE CRESCENT—s e from Vermont av W Ashev
12 Walker C Y ⓪—6863-W
16 Eakens Mary ⓪—496-J
20 Vacant
23 Justice J F ⓪—6214-J
28 Goodson W A ⓪—4483-J
29 Vacant
33 Esles C M ⓪
38 Sublett M T—4483-M
43 Hall W A
49 Dumas M A ⓪
83 Major C A
84 Chandler Cornelia
85 Pugh B L ⓪—6970-J
86 Herron W R
86½ Buckner M F

WEST VANCE CRESCENT—(see Vance Crescent)

VANDALIA AV—w from 120 Westwood Pl W Ashev
17 Williams P U ⓪—4390-J
20 Russell T R
23 Bates G J—6219-J
25 Dawson W H Jr—6219-W
30 Lytle Julia F ⓪—7170-J
(**Wilmington begins**)
34 Webster G K
(**Dellwood begins**)
41 Coward T S ⓪
45 Vacant
50 Calloway J F
51 Eller D F—4863-J
53 Vacant
59 Ferguson W R
60 Bell W A ⓪—4956-W
63 Cagle T H
64 Orr T A—2704
72 Rawls W D
84 King J D
92 Hampton S A ⓪—5355-J
95 Frisbee E F
110 Queen F B
114 Dayton W W

VANDERBILT PL—w from 70 Haywood at George Vanderbilt Hotel
2 Vanderbilt Geo Hotel—4360
4 Blackburn Clealand
Christian Sci prac
8 Vanderbilt Geo Barber Shop
10-14 Vanderbilt Beauty Shop—2396

VANDERBILT PL—from 348 Vanderbilt rd Biltmore Forest
—— Biltmore Estate—68
—— Biltmore Estate Kennel Dept 3950-J
—— Biltmore Estate Lodge Gate—3280
—— Biltmore Estate Cedarcliff Gate—5897
—— Biltmore Estate Co real est—3586
349 Forest Frock Shop—6831
—— Childrens Shop
350 The Artisan Shop—2281
351 Bilt Forest Fire & Police Depts—6000
—— Creasman R R—6000
—— Frady G F—2345
365 Dodge Silver Shop

VANDERBILT RD—Biltmore Forest
300 James M A—6491-J
304 Bailey H G—1989
305 Huntley E S—4978
310 Gudger B F
316 Vacant
319 Vacant
322 Coxe T C Jr
323 Coxe Frank
324 Mason W B—4416
325 Berry H A—5790
328 Herbert W P
334 Vacant
336 Brown J F—713
338 Vacant
339 Seely J G
341 Whitehead Ceva—6378
343 Huffine Thos R ⓪—3862
350 Smith Margaret China & Glass Shop
373 Gawn Mildred ⓪—3585
375 Loughran R B ⓪—2223
377 McDonald A C—4766-R
379 Harris R W—3855
(**Park rd begins**)
384 Colburn B S ⓪—6170
394 Raoul T W ⓪—1745-J
396 Vacant
398 Ellis R L ⓪—7340
407 Vacant
410 Vacant
412 St John Gamaliel C—2370
(**Southwood rd ends**)
432 Under construction
436 Griffin W R ⓪—2091
(**Wildwood rd ends**)
(**e Forest rd ends**)
(**Park rd ends**)

VELVET—s from 63 Eagle to Bilt av
7 *Gilmore Laura
8 *Wilson Jerry
8½ *Tarver Robt
9 *Clark Thos
11 *Avery Benj
13 *Garlington Lallie
15 *Gilbert Mary
18 *Trueheart Alice
20 *Williams Jos
24 *Workman Lydia
28 Green Willie
32 *Parks Maud
36 *Allen Beatrice
41 *Flack Ida
43 *Sullivan Pascal
44 *Ingram Mary
47 *Clark Lillian
48 *Brown Jno

VERMONT AV—s from Haywood rd 1 w of Brevard rd W Ashev
1 Glenn J D
3 Kuykendall L H
5 Timmons H L
6 Horton M L ⓪—6407-J
8 Robinson C C ⓪—5178-J
18 Knoch H G
21 Ferguson E J ⓪—5178-W
24 Miller R R—3743-W
25 Key R R—1691
(Westgate rd intersects)
28 Gossett C T—3355
29 Ledbetter Dock—5752-W
30 Simms J E
31 Harveman Wm ⓪—6407-R
33 Donaldson Della ⓪
(Maple Crescent begins)
40 Creason W F—1554
42 Peoples W L
(Vance Crescent intersects)
45 Jackson Stonewall—6863-J
47 Bennett G R
48 Lyon R B—1552-J
56 Vermont Apts
57 Cheyne D C—1228
58 Vermont Av Apts
Apts—
1 Luther C P—1304-W
2 Batts Wm
Vermont av continued
58½ Hill C M
59 Stirewalt A D ⓪—5379
60 Grant J H—7161-R
61 Keener L C ⓪
63 Hensley W G ⓪—2974-J
65 Lapatra Earnie ⓪—2586-W
67 Buford W T ⓪—6171-W
68 Ross C R—1304-J
69 Huggins W C
70 Vacant
71 Marshall J A ⓪—1949-J
72 Wilkins F L
73 Crooke R L—3382-R
74 Thomas I N
(Olney rd intersects)
75 Vacant
76 Hamilton C K ⓪
77 Hyde J G—951-W
78 Walker F G ⓪—1949-W
79 Vacant
80 Hawkins R C ⓪—4653
81 Fleming E P—2902-W
82 Russell F S
83 Penland H E ⓪—6847
84 Echols R P ⓪
85 Wyant F A—3743-J
(Russell intersects)
86 Smith A B—1789-J
88 Harrell E M—2902-R
91 Morris J P
95 Briggs D—1613-R
96 Vacant
97 Vacant
99 Atkins T ⓪
101 Bird E R ⓪—740
120 Vacant
132 Hayes J W ⓪—1613-W
136 West G W—5566
144 Roberson T C—6688-J
145 Abercrombie John D
149 Handy R C ⓪—3290-R
153 Teague I M ⓪—688-W
155 Blakely L C ⓪—1974-J
162 Powell W E ⓪—1571
163 Reece R C ⓪—4781
164 Sheehan Ernest
165 Daniel Jos—6113-J
(Vermont cir intersects)
170 Edmonds M
172 Baumann F J—1751
174 Vacant
176 McGaughey S T—6113-M
VERMONT COURT—n w from nr end of Vermont av
24 Vacant
25 Key J R—1691
28 Griffith D R ⓪—3263
VERNELL AV—n from 251 s French Broad av
3 Dasher C W—6327
4 Blackwell Z A
5 Blair J L—3883
6 Vacant
7 Franklin V V
8 Edwards C P
9 Waddell S C ⓪—5109-M
10 West E E
10½ Vacant
12 Frady M V
14 Porter R P
VICTORIA AV—(see Congress)
VICTORIA PL—(see Walton)
VICTORIA RD—s w from 453 Bilt
21 Harris J L ⓪—8042-W
23 Brookshire W A
33 West J H
41 Reed W R ⓪—8042-J
47 Frady J B
51 Webster D M
55 Mauney Ada F
57 Campbell F M ⓪—2432-J
77 Edwards Oscar
86 Calfee Jno E—864
89 Goodrich Julia W ⓪—1334
184 Patton Ellen A ⓪—3123-J
186 Harris Mattie—1654
194 Chase J P ⓪—7180-W
227 Abernathy L F
267 Fremont A H
283 Vacant
285 Baker J A—5713-W
285 (r) *Cooler Henry
329 Curan J P ⓪—394
389 Gorson H A—4493-J
—— Ashev Normal and Tchrs Col—2-485—3826
—— Suran Jodie E
(Livingston begins)
—— St Genevieve of the Pines—696
(Hibernia intersects)
398 Garson H A—4839-M
—— Brown H M ⓪—4839-J
—— Matthews P Y—3125-J
—— Humphrey W L
—— Post Wm ⓪
VIEW—(see Athens)
VIEW—Kenilworth (see Whitman)
VIEW—Woodfin
VILLA HEIGHTS—w from 120 Westwood pl W Ashev
VILLAGE LANE—Bilt
VINEYARD PL—s from Farrwood av to Norwood Park Grove Park
3 Housley R M—3975-J
4 Padgett Hague ⓪—6810-M
6 Benjamin J M ⓪
7 Vacant
VIRGINIA AV—from Murdock av to Farrwood av (see Norwood)
VIRGINIA AV—s from Haywood rd 1 e of Fairfax av W Ashev
24 Miller E S
26 Keener D H
27 Sims J B
28½ Roberts Bessie
29 Vacant
30 Whitworth L B ⓪—6376-J
32 Green T G—1948-J
34 Beachboard J E
38 Weddle A C ⓪
41 Merrill Etta
43 Plemmons J L ⓪
44 Hipps H V
45 Bourne F T—3573
47 Capps O K—4971-J
49 Miller T C—5616
51 Mills O C
52 Capehart C J ⓪
58 Moody E C
64 Cowan T H ⓪—6322-J
(Cowan begins)
65 Huskin F P ⓪—4186-J
67 Ezell J D
69 Crook H T ⓪—5210-M
(Galax begins)
80 Daves A D ⓪
81 Redden J A
90 Jarrett D T ⓪—6255
91 Hawkins W F ⓪
95 Westall R C
97 Green P J ⓪—4883-W
99 Greens Gro Store
102 Freeman M M ⓪
104 Ramseur W M—4883-J
110 Parker J F ⓪
115 Young E R
117 Abernethy C L—5418-W
(Langwell av begins)
127 Anderson R B ⓪
135 Felkel M R ⓪
136 Shumate W J ⓪—4636
140 Mitchell Ada A ⓪
(Drake begins)
159 Webster Arlette Mrs—3515
161 Mull Eula ⓪—2612-J
162 Kerr D B
(Lufty begins)
163 Miller Martha E ⓪
165 McFee E C
166 Brackett J E
167 Baige A L
(Durham intersects)
168 Garrison C C—5908-J
169 Wooten G E ⓪
182 Collins R D ⓪—2612-R
183 Bishop D F ⓪
186 Vacant
188 Henry R E ⓪
196 Information refused
201 Taylor A P
202 Taylor M D
203 Hinton W B ⓪—6856-W
216 Bailey E M
220 Wright J L
(Dale av begins)
226 Hawkins J L
235 Hill C M ⓪—698-R

VIRGINIA AV—Continued
242 Tallant J W
(Brotherton av begins)
245 McComb W R
251 Smith D F ⓪—6823-W
267 Hawkins G B ⓪—2629-W
268 Long W H
VISTA—from 461 Fairview rd
6 Ingle Erastus ⓪
8 Robinson J A
VIVIAN AV—n from 40 Dortch av
22 Mundy W P
28 Brooks M B
34 Bates J W
36 Wilson A M ⓪
VON RUCK RD—(formerly Reed) n from 46 Baird to North
27 Taylor W A
32 Quave Morris
54 Schoenheit E W ⓪—304
VON RUCK TERRACE—(formerly Maple) e from w end of Reed'l n of Baird
4 Payne Annie C ⓪—1742
45 Vacant
WALES—(formerly Hillside) from Carolina av to Marietta
—— Alger Eugenia
WALL—s from Battery Park Pl
—— Miles Bldg
Rooms—
101-3 Co-Op Finance Co—204
104 Divisional Code Authority
Kitchin J P Jr—843
Wilson W E—843
105 York A A & Co—166
106 Miles Bldg Office—3707-J
107 Ray E Z—473-W
108-9 Underwood Elliott-Fisher Co—916
110-11 Stevenson L H—473-J
112 Schley John E—2108
114 Bryson's Beauty Shop—122
121 Toland H J—1634
202 Parker F W—148
203 English J M Sons Co—321
207-8 Garrett H E—2867
209 Prince Jennie B
212 Beam L R & Co—1990
220-21 Asheville Credit Reporting Bureau—1184
Ashev Collection Bureau—1185
Wall continued
4 Singer Sewing Machine Co—213
6 Claverie's Pharm—26
8 Brown Book Co (rear)
8½ Jenkins L D
Allen R J
Hubbs Robt
Chase B H
Tucker Robt
Ford Piano Studio
10 Dacy Electric Co—2288
12 Conner Chas W
12½ Buran Dental Labatory—3426
—— B P O (rear)
—— Gorham Gray Orgn—2597
14-16 Tavern—2304
16½ Mullinax Mary
18 Bustle The—531
19 Harris—Matthews Electric Co—2465
20 Carolina Electric Co—8062
20½ Sommers & Sommers—4003 (rear)
22 Etta's Beauty Ship—4844
24 Florentina Shop
26 Battle Creek Place (rear)
60 Cazel Motor Co—422
WALLACK—s e from Asheland av
2 *Flemming Jos
3 *McCorkle Augustus ⓪
5 *McCorkle Raymond
7 *McCorkle Mary
9 *Calhoun Susie
—— *Jenkins Nellie
11 *Vacant
17 *Sloan Jas
19 Vacant
23 *Bennett Lillian
38 *Crawford Matilda
40 *Grant Alex
42 *Hammonds Sarah
44 *Major Jas
45 *Stanback Jessie
47 *Candy Mamie
55 *Dodd J P ⓪
71 *McIver P J ⓪—1835-M
77 *Brown Helen
80 *Richardson Wm
81 *Robinson Jno
82 *Pollard Jno
85 *Marble Giles
87 *Gilchrist Ethel
101 *Lynch Henrietta ⓪
102 *Clark W J—1705-J
110 *Howell Agnes
111 *Frances Bertha
115 *Paul Mamie
118 *Clawson Caroline
—— *Clemmons Willie May
121 *Morgan Douglas
124 *McCrimmon Fletcher
WALNUT—e and w from Broadway
(Goint East)
3 Warren Electric Co—449
15-19 Westall J M & Co—884—954
42 Vacant
46 Manhattan Linen Supply Co—2667
48 Ownbey—Talman Inc—2105
—— Arrowood B R
—— Banks B G
—— Bell J H ⓪
—— Fowler D Hilliard
—— Fowler Louise
—— Jones Augusta
—— Miller Oscar
—— Parton Dockery
—— Ray Thos
—— Robinson W A
—— Rymer W D
—— Willis R N
(Going West)
(Lexington av intersects)
WALTON—(formerly Victoria Pl) e from Depot
2 *Watson Minerva J ⓪
3 Brown W C—4881
4 Jackson Jas
6 Mitchell H B—2875
15 *Copening Mamie ⓪
16 *Burnside E E ⓪—3171
25 *Sims Eunice ⓪
33 *Westfield Wm ⓪
35 *Cunningham S L ⓪—973-W
36 *Moultrie Haywood
37 Roberton L C
39 *McClelland C A ⓪—893-R
40 *Greenlee Lydia
41 Henry Gaither ⓪
42 *Wilson B B ⓪
43 *Jones J R—6224-W
44 *Latham J S ⓪
55 *Saxon R S
60 *Graham U S ⓪—7072-J
61 *Rice W F ⓪
62 *Bullock L H ⓪—2602
64 *Wilkins M F
65 *Trapp Jno
67 *Martin V E—7191
WAMBOLDT AV—n from 73 Beverly rd W Ashev
15 Swilling M M
15½ O'Kelly Glenn
19 Banks Harriet
21 Davis A W ⓪—3929-J
(Success av begins)
26 Hensley Oscar ⓪
27 Vance W L
30 Buckner W E ⓪
34 Morgan J E ⓪—5016-W
35 Elliott J B ⓪
WANETA (JUANITA)—e from 38 Soco to Montford av
12 Arden D F—1113
21 Shoffner R B
WANOCA AV—from 499 Fairview rd Bilt
21 Young Morgan
24 Clark A P—6544-W
33 Haden C V ⓪
36 Burnette R H—2991-W
41 Knighten A R—6544-R
50 Vacant
59 Calloway M R
64 Dycus J A
67 Lytle G W
WARREN AV—S Bilt
2 Warren S T ⓪
3 Vacant
(Dodge begins)
5 McCoy Fred
7 Callahan Glenn
11 Evans Hobart ⓪—4085-J
WARWICK PL—w from Kimberly av Grove Park
16 Morris W T—7324
21 McCaffery Kate C ⓪—773
Ware L H—3971-J
23 Valentine C W ⓪—5522
25 Adams J G Jr—1997-W
WARWICK RD—Kenilworth
3 Williams R S
8 Willis Mary J ⓪—4888-J
11 Air-Way San System—879
Odell C C—879
13 Wilson Marion—6717-J
McMillan C C
15 Wells H A
17 Shepherd J F—5598-M
20 McHarge Bessie K ⓪
22 Richardson L J—4888-W
(Lee intersects)
23 Vacant
24 Ballard H D—7338

WARWICK RD—Continued
25 Drummond C C—699-M
27 Clark H D—690-J
29 Jones J H—7004-R
30 Dozier J E—3856
31 Clayton C C
37 Byrd G G ⓪—6530-R
WASHINGTON AV—from Beaverdam rd to West (see Culvern)
WASHINGTON AV—from King to Barnard av
—— Barker C T
—— Bradley C C ⓪
—— Fagan C H
—— Fisher D P
—— Griffin J H ⓪
—— Gurley B H ⓪
—— Houser J F ⓪
—— Hyder I B
—— Lominac Harry
—— Martin K L
—— McErath E W
—— McFee H C
—— Peak L C
—— Pettit A C
—— Rector R W ⓪
—— Reese O W
—— Rhoads Stanley
—— Roberson G L ⓪
—— Runion C G
—— Scott W B
—— Sluder T B ⓪
—— Snyder A A ⓪
—— Sprinkle W B
—— Swann J R
—— Wilson C C
—— Woodard Geo ⓪
—— Young R F—greenhouse ⓪—5132-W
WASHINGTON AV—Woodfin
WASHINGTON RD—n from 166 e Chestnut
19 Whitson W K—3143-R
27 Stine D D ⓪—3143-W
28 Miller F V
(**Broad intersects**)
39 Cherry C M—7022-J
53 Prescott W T—7389-J
55 Ammons E W
57 Vacant
61 Brown R L
67 Black A L
70 Shock S H
71 Jackson M C
71½ Miller Lewis
72 Biebinger Anne—2275-W
77 Sumner J S ⓪
83 Young H B
83½ Vacant
84 Sluder J M
87 Lord C A ⓪—7389-W
88 Allen H N
92 Bradley S O—1747
93 Lineberger E R—1792-J
96 Grigsby C C ⓪—1792-W
97 Chappell Gladys
100 Vaughn W C ⓪
101 Vacant
104 Bertram G C—5482
106 Matthews B F
(**Hillside intersects**)
107 Vacant
128 De Ath Edith
130 Vacant
131 Cowan C J
133 Lunsford C L
138½ Baker C B—3206-W
140 Cunningham Kittie ⓪ 3206-J
14 Buckner E O —1857-R
WATAUGA—w from 333 Montford av
10 Wisewall Howard ⓪—1003-J
14 King T F—179-W
20 Horner J M—547
30 Van Winkle Kinsland ⓪ 1381-W
36 Cosby B H ⓪—3034
37 Glenn E L ⓪—5249-J
40 Vacant
43 Vacant
44 Sutton R L—2164-W
51 Hinsey R C—5249-W
59 Gaskins L A ⓪—1052
WATER—s from 72 Black
12 *Crawford Edwd
16 *Hill Joe
20 *Johnston Ollie Bell
24 *Love R M
25 *Gass Salantha
26 *Goldsmith Geo
*Madden A L
27 * Hoskins Ida
31 *Williams J H
35 * Free Haskel
36 *Foller Consey
37 *Vacant
38 *Rice Clifford
42 *Young Jno
WAVERLY RD—Kenilworth
1 Cottingham J S
2 Ringford Earl—507-J
3 Fortune C M
4 Edmonston R T ⓪
6 Jarrett J N ⓪—507-M
8 Blair Ralph ⓪—5189-M
WAY PLACE—n w from Merrimon av Grace
WAYNE—(see Allen)
WAYNESVILLE AV—w from Craven
1 Jones Eugene
(**Ridgeway begins**)
2 Vacant
3 Vacant
5 Edwards Chas ⓪
10 Vacant
15 Roberts J M
17 Reynolds E C
(**Reynolds rd intersects**)
37 Birchfield R M
56 Fisher Oley
63 McAbee L L
73 Adams Dave
75 Winters R S ⓪
80 Cauble W T
(**Millbrook rd begins**)
112 Jacobs R L
114 Branks Frank ⓪
153 Taylor C L ⓪
157 Taylor C C
157½ Huston D E ⓪
159 Ingle J T ⓪
183 Vacant
187 Morrison R L
(**Brownwood av intersects**)
189 Vacant
197 Buckner W S ⓪
199 Vacant
204 Carver A D ⓪
221 Helms J T
(**Tremont begins**)
223 Sumner Gro
228 Sherlin Ada
234 Cornell H A ⓪
237 Lawrence J C ⓪
238 Fisher Mark
240 Cornell W F ⓪
249 Bell J A ⓪
250 West T J
256 Warren C W
(**Howard intersects**)
278 Burnette C B
279 Roberts W R ⓪
296 Johnson S E ⓪—7942
298 Cash T F ⓪
(**Westwood intersects**)
304 Vacant
333 Guthrie O M—6976-W
WAYSIDE RD (M P)—s e from Beaucatcher dr
67 Herron T S ⓪—6418-R
68 Owens Grace
70 Vacant
WEAVER—e from 15 Sorrell
9 *Marlowe Mary
10 *Sanford Rose Mary
11 *Davis Liller
14 *Fuse Alvin
(**Short Weaver begins**)
17 *Vaughn H
18 *Walker Harriett
20 *Walker Lizzie
20½ *Haynes Julius ⓪
22 Vacant
24 *Nichols Dolph
26 *Brown Gus
—— *Wallace Katherine
28 *Vacant
29 *Miller W L
31 *Payton Jas
32 *Fester Abe
33 *Freeman David
39 *O'Hannon J O ⓪
34 *Hopkins Janie
138 *Burgess Jno ⓪
141a *Smith Harold
141c *Marlowe Lee
147 *Brown Lueanner
WEAVERVILLE—a settlement 10 miles n of Ashev
—— A & P Store
—— Allen R ⓪
—— Baird B T
—— Ballard J N & Son
—— Ballard Rex
—— Banks R C ⓪
—— Banks Sawmill
—— Banks W E
—— Banks W H
—— Barnard Pallie J ⓪
—— Baylor A R ⓪—WV-1603
—— Beard J ⓪
—— Bell D E ⓪
—— Benfield W H
—— Betts A G
—— Biggs Redden
—— Bishop S B ⓪
—— Blackwelder L R
—— Bogle J B—77
—— Bowen Minnie ⓪
—— Bridgewater A S
—— Brittain R P ⓪
—— Brittain Verona ⓪
—— Brock Ora L ⓪
—— Brooks Mary
—— Brooks Thos
—— Brooks W
—— Brown C Fred ⓪—WV-43
—— Brown G C ⓪—WV-54
—— Brown J D ⓪—WV-30

WEAVERVILLE—Continued

—— Brown & Smith gro—WV-123-J
—— Buckner M J ⓪
—— Buckner W W ⓪
—— Burrell Floyd ⓪
—— Burton R E—WV-61
—— Byrd W J
—— Callahan W L—WV-81
—— Carmichael R E—WV-79
—— Carson H H
—— Central Barber Shop
—— Chambers Amanda ⓪
—— Chambers J M ⓪
—— Chambers V K—WV-15
—— Cheek L G ⓪
—— Clark B H—WV-80
—— Clark F E ⓪
—— Clinton J A ⓪
—— Cogdill E B
—— Cole Hattie A ⓪
—— Coleman J G ⓪
—— Council Surgis ⓪
—— Cox G C—WV-88
—— Cross H G
—— Daniels J H
—— Deitz A M ⓪
—— Dendy H B—WV-125
—— Dockery C E ⓪
—— Dorsey H L
—— Dula G M ⓪
—— Dula Springs Ser Sta—WV-12003
—— Edward's Shoe Shop
—— Edwards H W ⓪
—— Edwards W G ⓪—WV-66
—— Ellkins J A ⓪
—— Erskine J V ⓪
—— Evans Nora
—— Farmer Martha J ⓪—WV-1202—
—— Farmers Exchange Store
—— Ferguson W B—WV 86
—— First Nat Bk—227
—— Fitchett B T
—— Flack Edwd ⓪
—— Fonda E A ⓪
—— Fox Anna ⓪
—— Fox Corn Mill
—— Fox Ernest ⓪
—— Fox J A—137
—— Fox W M ⓪
—— Fox William ⓪
—— Garrison B L ⓪
—— Garrison J M
—— Garrison L P ⓪
—— Garrison R C ⓪
—— Garrison W G ⓪
—— Garrison Wiley ⓪
—— Gentry Evelyn B ⓪
—— Gentry J H
—— Gentrys Service Sta
—— Gill Jas N
—— Hampton E A
—— Hampton Jno ⓪
—— Hampton Shannon
—— Hanna I H ⓪—WV-2802
—— Harbeck E V ⓪—WV-2803
—— Harkey W L
—— Harmon Mary E ⓪
—— Hearn Ida M ⓪
—— Hensley H G
—— Herring C M ⓪
—— Holcombe M J ⓪
—— Holcombe N T ⓪
—— Holcombe V V
—— Holder I H
—— Hoofnagle Virginia S
—— Horne Richd
—— Hunter R L
—— Jackson R J
—— Jamerson J F
—— James Nathl
—— Jenkins A N
—— Jenkins A N ⓪—WV-1604
—— Johnson Rose W—WV-84
—— Jones W M ⓪
—— Kennedy J W ⓪
—— Kennedy L B ⓪
—— Kennedy Stor & Serv Sta
—— Kinsland Bertha
—— Leonard C C ⓪—58
—— Leonard E S ⓪—WV-98
—— Lewis E E
—— Loftin E L
—— Lotspeide Viola ⓪
—— Lyda C B ⓪
—— Lyda Fred
—— McElroy Vivian ⓪
—— McFalls David
—— McFee C E ⓪
—— McGallard Jno
—— McHone G B
—— McHone J L
—— McLean Lewis ⓪
—— Mc Lurd Floral Gardens
—— Mc Lurd O L ⓪—119
—— McPeter J H ⓪
—— Mackey Ella ⓪
—— Maner J W ⓪
—— Massey Walter
—— May R L
—— Meares J E ⓪—49
—— Medler C W ⓪
—— Meth Ch
—— Meth Epis Ch
—— Michels E R
—— Moore M R—WV-29
—— Morris C F ⓪—3502
—— Morris Roy ⓪
—— Murdock J E
—— Orlaney G C ⓪
—— Parker C L ⓪
—— Parker Orrie M ⓪
—— Parker R A ⓪
—— Parks J L ⓪ WV—63
—— Penland D E
—— Penley E H ⓪
—— Penley E M ⓪
—— Penland Fred
—— Pickens F T ⓪—7602
—— Polk E D ⓪
—— Porter Geo ⓪
—— Quality Serv Store WV—90
—— Radford J L ⓪—64
—— Radford Rose M
—— Ray J R
—— Reagan C P WV—17
—— Reagan E M
—— Reagan Frank
—— Reagan J A WV—34
—— Reagan J J—18
—— Reagan & Shope WV—94
—— Reagan J R ⓪ WV—91
—— Reagan Wm Coal Yard WV—26
—— Reagan W M Garage—26
—— Redmon J L ⓪
—— Reems Creek Milling Co
—— Reeves J Fred ⓪
—— Reeves E S ⓪ WV—103
—— Revis J D
—— Reynolds C H WV—14
—— Reynolds Clarence
—— Rice E L
—— Rice Kenneth
—— Riddle Fred
—— Roberts Brothers Clnrs—W V—44
—— Roberts D C ⓪
—— Roberts Delila J ⓪
—— Roberts Doc ⓪ WV—92
—— Roberts F M
—— Roberts F P ⓪
—— Roberts Hershel
—— Roberts J E ⓪
—— Roberts Least ⓪
—— Roberts Lois
—— Roberts Pearce ⓪ WV—23
—— Roberts W J
—— Robinson M C ⓪
—— Robinson Nettie
—— Robinson W A ⓪—129
—— Robinson W A Mkt WV—106
—— Robinson W D ⓪
—— Rogers Bertha A WV—68
—— Rogers J M
—— Rogers V P
—— Ross W H
—— Sawyers C C
—— Sawyer Carl ⓪ WV—124
—— Sawyer Thomas
—— Schuh Rose E ⓪
—— Shoke W W ⓪ WV—65
—— Silver Guy ⓪
—— Silvers F H
—— Smathers F C WV—82
—— Smith G M ⓪
—— Smith Theodore ⓪
—— Sprinkle Amy C ⓪ WV—95
—— Sprinkle C N ⓪ WV—27
—— Stafford R V ⓪
—— Standard Serv Sta
—— Stewart C S
—— Stony Knob Groc WV—3503
—— Teague S L ⓪ WV—141
—— Tomberlin Herman
—— Tomberlin H M
—— Waldrop J Y
—— Walter Leone
—— WV'S Bapt Ch
—— *WV'S Sch
—— WV'S Drug Co WV—56
—— WV'S Elec & Tel Co WV—87
—— WV'S Feed Sto—83
—— WV'S Grammer Sch
—— WV'S High Sch WV—50
—— WV'S Ldry WV—150
—— WV'S P O
—— WV'S Presbyterian Ch
—— WV'S Transient Center WV—19 and 36
—— Weidler E P ⓪
—— Wesson W T ⓪
—— West Erppie ⓪
—— West Evell T ⓪—WV-127
—— West T W ⓪—WV-71
—— Wests Cafe—WV-46
—— Wests Service Sta—WV73
—— Whiteside B L ⓪—WV-147
—— Wilde E F ⓪
—— Williams D B
—— Williams H B ⓪—WV-121

WEAVERVILLE—Continued
—— Williams J L
—— Williams J M
—— Williams Martha M @ Willingham OA
—— Wilson B B ⓪
—— Woodall H R ⓪
—— Woods W C ⓪
—— Worley C B
—— Wortman W F—89
—— Wright J H ⓪
—— Wright R H—52
—— Yost M T ⓪—WV-72
—— Yount Cora ⓪

WEAVERVILLE RD—a continuation of Merrimon av
1 Leonard G T
2 Waldrop M J ⓪
—— *Wolfe Wm ⓪
5 Maurice H L ⓪
—— Slemp Martha
7 Foster Z H ⓪
—— Thomas F W ⓪—Co-7203
9 Ballew C M
10 Vacant
11 Hunter S L
12 Vacant
14 Higgins B H
15 Wilson J P
16 New bridge Bapt Ch
—— Fisher S H
17 Hall Coal Co
18 Jones J E ⓪
19 Houseworth F B
20 English W B
21 Anderson Essie
24 Penland Co
25 Joyce's Cash Store
26 West M C
27 Speck J F
28 Rogers S M ⓪
29 Hyder I B
30 Penland C E
31 Biddix Victoria ⓪
32 Vacant
35 Vacant
37 Sharp E W ⓪
54 Cherry Grove Serv Sta & Tourist Camp
—— Grace Supply Coal Yd
—— West B S
—— Dillingham Serv Sta
—— Sevier Mary J ⓪
—— Evans P M
—— Whites MonumentalWks
—— Caro Bldg Mat Co
—— Austin T P
—— Farmers Federation Inc
—— Metcalf C M ⓪—9438
—— Eller Robert
—— Hunt T H ⓪
—— Dillingham L A ⓪
—— Cash Coal Co
—— *Roberts Maggie ⓪
—— Vacant
—— *Haynes Dicie ⓪
—— Dillingham P P ⓪
—— Reagan w M Coal & Kindling
—— Weaverville Bapt Ch
—— Ledford L A
—— Buckner F D ⓪—4873-W
—— Vacant
—— Vacant
—— Morgan W E ⓪
—— Sprinklers Liston
—— Rice N J
—— Ray Hettie ⓪
—— Joyce Gro Store
—— Davis A L
—— Coffeey L G
—— Williams F E
—— Gorenflo L H
—— Jones Amos
—— Gentry W S
—— Ballew R W
—— Gentry L C
—— Vacant
—— Bryan B C
—— Rogers J A
—— Vacant
—— Vacant
—— Ball T B ⓪
—— Quality Serv Store
—— Balls Serv Sta
—— Drake N A ⓪
—— Dillingham T A
—— Lusk S E ⓪
—— Wilson Lorretta J ⓪
—— Snyder J W ⓪
—— McLean Emory ⓪
—— Thrash H L ⓪—Co-7204
—— D&D Mtr Inn—9548
—— Meqcalf Serv Sta—9438
—— Whitted J O ⓪
—— Vacant
—— Camp C J
—— Vacant
—— Bunch T C ⓪
—— Meech A B
—— Vacant
—— Brounfield H S
—— Barton Marguerite ⓪—WV-2403
—— *Hillery Wm
—— Vacant

WELLINGTON—s from Haywood rd at Beverly rd W Ashev
19 Dotson Alice ⓪
21 Pressley H H
23 Atkins Birdie M—6711-W
24 Easley J P
26 Ramsey Ella ⓪
39 Harris E Z
47 Calhoun O L
53 Browning A O
71 Henderson C M
73 Keyes Ethel
79 Nix Nettie ⓪
115 Pittillo S I ⓪
117 Jenkins J T ⓪
119 Lillard Guy—6976-J
(Laning begins)
120 Summers Toy
121 Sch Serv Store—2415-M
125 Brookshire H L
126 Vacant
131 Colagerakis L C
135 Johnson H S
136 Martin Chas
158 Ballard S G
163 Orr W C
164 Angel Nannie
166 Glendown A M
173 Sherlin T A ⓪
192 Carter W A
208 Hall L C
(State intersects)
209 Moore W L ⓪
(Penn av intersects)

WEMBLEY RD—n from Merrimon av Lake View Park

WENDOVER RD—Malvern Hills W Ashev

WEST—n from junction of Wendover av and Forest
8 Dickson Wanda
10 Gregg J H ⓪—4174-W
16 Plemmons H N
22 Hall R D ⓪—5852
31 Johnson H H ⓪—3138
34 Westall W B—4386-M
34½ Vacant
35 Robinson G S ⓪
40 Israel E M
46 Vacant
47 Shiflet E B
49 McFalls W M
(Hillside intersects)
71 Monday F J
74 Maxwell W A—549-J
78 West W C ⓪
80 Brown G W ⓪
(North View ends)
94 Vacant
95 Renfro J B ⓪
97 West W M
100 Holcombe H M
107 Pegg Creed
(North intersects)

WEST—n w from Fairview rd Bilt
—— Fitzgerald F F ⓪
—— Robinson W C ⓪
—— Williams Anna

WEST AVON PARKWAY—n from Merrimon av Lake View Park

WEST CHAPEL RD—e from 905 Hendersonville rd S Bilt
914 Galer Fannie West
915 York Lura V ⓪
915½ Stepp Azalia ⓪
916 Hayes O R
917 Bryson C C ⓪
917½ Cairnes T H
921 Wooten L H ⓪
923 Hicklin Esther ⓪
924 Souther J L ⓪—3506-W
926 Jones S P ⓪
928 Shackleford Jess ⓪
929 Lipe Roenah ⓪—2976-W
935 Frady E R ⓪—3506-J
940 Simpson & Sluder gro
(London rd ends)
(Pine ends)
944 Patton Cornelia L
946 Bryson R L
(Logan intersects)
947 Swayngim Edwd
949 *White Robt L ⓪
950 Gaylord T B ⓪—7062
951 Payne Annie
952 Logan Annie ⓪
954 Summey Henry
956 Owens Frank ⓪
957 *White Hattie
958 Logan Zeke ⓪
959 Thompson Joseph
960 Powell G T ⓪—7266-R
(Brooklyn av intersects)
964 Whiteside Ben ⓪
968 Worthy Louise ⓪
969 Payne W T
971 Bradshaw J T
987 Littlejohn Fred
989 Manning Elijah
—— Owens David
—— *Payne Anna
—— Reed Edwd ⓪
—— Whitmire Jas

WEST HAYWOOD— (see Haywood west)
WESTCHESTER DR—Kenilworth
WESTDALE AV—n from state 1 e of Hanover W Ashev
WESTALL AV—n from Farrwood av to Stanley Grove Park
15 McCall A C ⓪—712
(Farrwood av intersects)
17 Vacant
23 Kenipe J E—5128-J
49 Francis Lewis ⓪—5534
WESTCHESTER DRIVE—Kenilworth
1 Cooper L B—6531-J
2 Earle T M—9064
5 Ingle L D
6 Van Holden Bradley—3566
(Craggy circle intersects)
(Devonshire pl intersects)
9 Myers W E—3203-J
15 Vacant
17 Miller R E—4443
(Dunkirk rd intersects)
26 Meriwether B M—2653
30 Nixon J B
33 Vacant
34 Fortson E P—1548
37 Simmons R P ⓪—8093-J
39 Erlb Vincent Jr—6401-J
WESTGATE RD— (formerly West View) s from Russell av to Vermont Court W Ashev
4 Strickland J C —2958-M
5 Hensley F P
(Russell intersects)
9 Blake E E ⓪—5497
12 Vacant
15 Huested Leslie—3743-M
19 Johnston M A
23 Vacant
24 Rice Earl ⓪
27 Robinson E A—3382-M
28 Ashe W W ⓪
29 Moses L J ⓪—5107-J
31 Reid A J
32 Fojtik J H
36 Meece Roy
40 Mitchell H P ⓪—2958-J
44 Blackwell P C ⓪
54 Murry J E ⓪
—— Rea Sarah O ⓪
WESTOVER DR—s e from 45 Tacoma circling Montford Hills
14 Michalove Wm—2574
22 Williams R P ⓪—551
26 Witt L F—5325-J
27 Hyatt J L—3833-W
28 Freeman R M—1381-R
31 Kitchen Reed ⓪—1443
36 Gibson C L—6617-R
39 Atwood E J—2480-J
40 Hoover B R—179-R
41 McIntosh E A—6339-W
42 Hearn J M—2164-J
54 Lovingood S E ⓪—6617-J
55 Rollins T S Jr—147
63 Campbell T L
65 Bowman R V—6078-W
—— Wood Kate
67 Smathers R H ⓪
77 Bryant E M ⓪
81 Carey H S ⓪—4530
93 Sharp H T—3833-J
203 May H M ⓪—2698-J
217 Tennent C G—2324-W
221 Ordway L B ⓪—2324-J
305 Vacant
320 Lloyd C A—1249-W
322 Coleman J M ⓪—4382-W
WESTVIEW RD—s e from Oak Park rd along Sunset Mtn
WESTVIEW— (see Westgate rd)
1 Moore Annie
2 Coxe J P
4 Holstein A J
7 Thomas Frances
9 Vacant
(Hilltop ends)
11 Haynie Myrtle
14 Mackelfresh G S Jr—5276
15 Newman J J—4380-J
WESTWOOD DR—Lake View Park
WESTWOOD PL—n from 411 Haywood rd W Ashev
5 Browings D A
6 Wright J E
12 Hyder H S ⓪
14 Furman H R ⓪—6535-W
19 Brown J F—4559-J
20 Franklin C E ⓪—5042-J
25 East W J ⓪—4559-W
28 Glenn T F ⓪—3913-R
40 Fortune S J ⓪—6724-W
41 McRary W S ⓪—280
52 Atkinson Julia—4979-W
52 Brownson Elizabeth ⓪—6397-J
60 Shieder G A ⓪—2414
61 Boyd W M ⓪
62 Ebbs C J ⓪—3612
63 Vacant
65 Denton J N—4390-W
81 Spiro R H ⓪—2273
82 Vacant
83 Hawkins C A ⓪—1790-J
85 Baird Alice ⓪—1790-W
87 Roberts E W ⓪
96 Merrimon J G ⓪—1361
(Dale intersects)
114 Rymer F H ⓪—6535
(Vandalia begins)
(Glendale begins)
133 Kinney A R—1225
135 Vacant
137 Maney J C
140 Beaman A S ⓪
142 Misenheimer G G ⓪—4344-W
145 Candler W R
150 Shirlen W A
155 Grahm W H—6521-J
159 Marshall R M ⓪—4479-R
167 Bean A J
169 Sherlin F B
(Millbrook intersects)
176 Vacant
178 Dyer V C Gro
180 Vacant
182 Moore C T
183 Arrowood O L
184 Lipe L A
185 Wilson Homer
187 Anderson Trans Co—3374
196 Fish W O
197 Kiser M C ⓪
202 Wilson W A ⓪—5332
205 Kirstein A O ⓪—3722-W
207 Whisnant M A ⓪
208 Vacant
(Worley pl begins)
209 Arrowood L V
216 Bennick E R
217 Caton Gertrude M—2702-J
223 Ford A L ⓪
227 Arrowood H C
229 Anders A B ⓪—5019-W
238 Welch W B
(Richland av begins)
244 Brown W R
249 Sloop F H
259 Jensen A R V ⓪
263 Morgan Z K ⓪—3722-J
(Toxaway begins)
264 Whitaker J B ⓪
267 Ramsey W C
281 Moore E M ⓪
290 Wells H B ⓪
293 Wilson K W
(Hazel Mill rd intersects)
294 McIntosh Myrtle
294½ Sprinkles J A
300 Candler Saml
306 Swann May
308 Plemmons Nettie
311 Kuykendall E L
312 Elrod F M
317 Green Fronie
325 Calloway L R
334 Sherlin A D
336 Pruitt T W
339 Plemmons A M
341 Jackson J W gro—3240
346 Corn Annie ⓪
352 LaEghter J F ⓪
380 Frazier R E
487 Red Lulu
488 Shipman H S
(Clifton intersects)
502 Freeman N J
516 Zimmerman R H
517 Corn J W
523 Freeman C D
590 Ashev Packing Co—748
WESTWOOD PL—Bilt Forest
WESTWOOD RD—s w from end of Beaver Lake Lake View Park
6 Izard Jno ⓪—2615
7 Brown S H ⓪—1433
WHITE AV—from West Chapel rd S Bilt
—— Anderson Jos ⓪
—— *Bowman Alex
—— *Cogwell Frances
—— *Hall Liza
—— Henry Bernie
—— *Lynch Estelle
—— *Lynch Rufus
—— Moore Arthur ⓪
—— Seabrook Curtis ⓪
—— Smith Nannie
—— Sweeney Ethel
—— *White Wm
—— Wingate Jno
WHITE FAWN DR—w from Bilt av Oakhurst
15 Rice E J
20 Jordan H M ⓪—4756-W
23 Barrett E L
24 McCarson L F
(Buchanan ends)
29 Robinson J H
33 Sultan Jacob—2768-W

WHITE FAWN DR—Continued
37 Cheek G B—5335-W
41 Morris H K—57-J
45 Lytle Lola A ⓪—6125-J
46 Hensley J H ⓪
50 Houser E R ⓪—5125-M
52 Brigman M M ⓪—6582-W
67 Connor J S
71 Vacant
77 Mosseller D F ⓪—215-J
83 Watts W M—3680-J
89 Vacant
93 Luther Ida P ⓪—5933-W
94 Frazier H L
99 Bridgewater H R—5061
133 Larrick B F ⓪
137 Baber Cleveland Jr ⓪
141 Somers F C
145 Baber Cleveland ⓪—6159-W

WHITE OAK RD—Bilt Forest
4 Coburn H C ⓪—3627
(**Busbee rd intersects**)
7 Walton Kester ⓪—1562-J
8 Griffin M A ⓪—4238
10 Shuford G A ⓪—2424
11 Reeves Ethel ⓪—579
14 Howell R W—3780-W
15 Sawyer R H ⓪—3632-J
16 Hart G W—7158-J
17 Rutledge F R ⓪—1903
21 Ray E Z ⓪—1865-J
25 Elias Bernard ⓪—2510
26 Topping J D—4535-W
31 Wendell R M ⓪—2342-R

WHITEHALL DR—(formerly Orchard rd) from Albemarle rd to Cherokee

WILBAR—s from Coxe av 1 w of Bilt av
—— Austin R F—3784-J
—— *Wadsworth Grover

WILDWOOD AV—W Ashev
(**Lockley begins**)
19 Rogers C H ⓪—1739
20 Jordan L M

WILLIAMS—n e from 13 Atkinson
13 Quality Serv store
15 Mulwee Abraham
15½ Chambers Fred
17 McGhee Roosevelt
19 Emery Thos
19½ Roberts Glenn
20 Cambron J F
23 North Phoebe
24 Vacant
28 Henderson Cordie
(**McDade intersects**)
32 Calloway Henry
38 Pruitt Clarence
48 Jordan R S
55 Rogers Zeb
57 Payne Emerson
70 Penland Ralph
74 Clemmons J S
138 Metcalf Hubert E
138½ Chambers Caney J

WILMINGTON—Villa Heights W Ashev
3 *Long Nathl
13 Colyer Julia ⓪—3094-W
34 Vacant
36 Wilson W L
37 Bisbee R T ⓪
41 Schell J H ⓪
51 Vacant
75 Anderson J P ⓪
—— McTindal E P ⓪

WILSON—Bilt
600 Lance B R
604 Green Thos
608 Fox
612 Allen G C
616 Green J M

WINCHESTER AV—w from Longview rd W Ashev
2 Hendricks W C
32 Vacant
(**New begins**)
75 Whitaker F J ⓪—3543-J

WINDSOR RD—Lake View Park

WINDSOR RD—W Ashev (see Winthrop rd)
—— Brown C W ⓪—715-W
24 Vacant
38 Verran G T—3906-J
60 Vacant

WENSTON AV—Broadview Park
—— Blake A H ⓪—3380-W
Windsor rd) from Morningside rd to Morningside rd W Ashev

WOOD AV—Sayles Bleachery

WOODFIN—e and w from Broadway 2 n of College
(**Going East**)
2 Y M C A—789
15 Woodfin Apts
16 Howell Margaret L
—— Pinner's Drug Store—689
(**Market ends s Liberty begins**)
(**Spruce intersects**)
44 Blue Ridge Clnrs—2130
46 Vacant
52 Henderson B C ⓪—78
(**Short Woodfin begins**)
58½ Moffitt Merlie
60 A & P Tea Co
(**Central av begins**)
72 Wilson Van
76 Haynes M B ⓪—690-W
(**Vance ends**)
92 Brown Maggie
Pozarr Jos
(**Oak ends**)
104 Virginian The
118 Simmons L B
Spurlin M L
120 Kooles Wm—5841-J
(**Woodfin pl begins**)
124 Lewis W D—63
126 Bolton Oscar
128 Betty Nelson Beauty Shop—7056-M
(**Charlotte begins**)
129 Pulliam J D—7167-J
170 Mission Hosp—4840
(**Locust ends**)
176 Davenport Estelle
177 Franklin J E
183 Wakefield J C ⓪—5294
184 Hipps Sara ⓪—4069-J
185 Orr Minnie ⓪—6558
190 Patton B A ⓪—7971
194 Stradley G F ⓪—5693-W
199 Piercy Bessie
204 Duckett Rosa ⓪—6737-J
—— Aiken W M
—— Anderson W E ⓪
—— Arrington E A ⓪
(**Peeler intersects**)

WOODFIN AV—n from Broadway 1 w Rhodes
—— Biddix Elizabeth
—— Biddix J J
—— Briton Eliza ⓪
—— Burnett J B ⓪
—— Candler Wiley
—— Caro Oak Flooring Corp
—— Dockery E L
—— Farr Fred ⓪
—— Hall Coal Co
—— Honeycutt L Barthmey
—— Honeycutt M T ⓪
—— Lominac M A ⓪
—— Lunsford Bailey
—— McPeters Floyd ⓪
—— Michael J E A ⓪
—— Nix Clara K
—— Reed Elbert
—— Rhodes E M
—— Smith Geo
—— Stewart W B
—— Swann J R ⓪
—— Tesner Jack
—— Tolley F F ⓪
—— West W M ⓪
—— Wilson Mark
—— Wright A P ⓪—4782-W

WOODFIN PL—n from 118 e Woodfin
18 Mullinax Julia ⓪—1807-J
19 Grice R E—1048
19½ Holland S E—5919-J
20 Gallman C H—6967-J
21 Northcott J C—3469
21½ Jamison W M—7056-W
22 Freeman L T
23 Watkins Nova—7056-J
24 Ledford Howard
25 Malone W R
26 Moore Fred ⓪—2021-J
28 Slack S H ⓪—1743
31 Bennett O K ⓪

WOODFIN N C—a suburb n of city at end of Broadway

WOODLAND AV
1 *Ray Gay
2 Swain J E ⓪—7963
—— Wesnoca San

WOODLAND RD—s from end of Ridgewood pl on Sunset Mtn
—— Zephyr Hill San
2 MacFarlane Graham ⓪—836
57 Jones R S ⓪—492
(**Oak Lane intersects**)
128 Clamer G H ⓪—6018
128½ Haines I S—2791-J
(**Fairmount Rd intersect**)
146 McElroy W R ⓪—3278
147 Vacant
295 Singer J T
—— Griffith L M ⓪—3867
—— Rudd C E ⓪—1839

WOODLAWN AV—n from rear of Starnes av 1 e of Flint
1 Garner Maude
2 Ball E M
2½ Bales E G—6716-J
3-A Allison P O—4119-R
3-B Knight Polly
3-C Lance Carroll M
3-D Wrenn T M
3-E McCormack Annie
4 Seymour D A
6 Adams G S—4196-R
8 Vacant
20 Lindsey T A
24 Boyd Julia R
28 Bean T M
(**Elizabeth intersects**)
33 Vacant

WOODLAWN—Continued
50 Hamlet Theodosia
53-1 Davis C S
53-2 Brown I R
54 McCall H M—3844-J
55 Chandley Carrie ⓪—1875-J
56 Rush R R
58 Jones J N ⓪—1875-W
59 Jones A C—6977
63 Hawkins G C—1374-R
67 Hoyle W H ⓪
72 Fisher W H

WOODLEY AV—n e from junction of Carolina av and Ramoth pl Norwood Park
1 Carpenter W B ⓪—6597-J
2 Toland J H ⓪—962-J
(**Ramoth rd intersects**)
4 Brown Z Y ⓪—7096-W
5 Kirkman F E ⓪—4763-W
6 Vacant
7 Blackstock C E ⓪—3921-J
8 Minick Sarah ⓪—7096-J
9 Fesperman R B—3634-R
10 Mitchell E O—3379-M
11 Miller T Q ⓪—4763-J
12 McKenzie H G—1795-M
13 Hipps A T ⓪—1782
14 Howell B R ⓪—1795-J
15 Vacant
16 Thayer J E—4693-W
17 Weir H M—4273-J
18 Vacant

WOODLAND RD—Grove Park
20 Dodge W W Jr ⓪—4446

WOODROW—e from 340 Broadway
4 *Madison Jno
5 Hensley W B ⓪
9 Townsend Mollie
12 Brown H W
13 Brown W A ⓪
14 Thompson O R
15 Tillman J A ⓪
16 Cathey Frances C ⓪—2648-W
(**West and Forsyth begin**)
23 Bean S I ⓪—7186-J
24 Moseley Florence ⓪
25 Morgan I S
28 Shirley Benj
29 Wilson Dora—2648-J
32 Morgan L G—3918
33 Greene E R—3247
35 Redman M C ⓪
36 Gaddy D W
Banks Arthur
40 Crowell Sallie ⓪
44 Jarvis Cora ⓪—2148-J
45 Carland Della
47 Gideon Nannie ⓪
50 Brownlow Jos
(**Mt Clare av intersects**)
60 Horton & Horton Gro
63 Vacant
64 Redmon Mamie ⓪
(**Woodrow pl begins**)
65 Cannon J L
—— Barbee Frances
69 Vacant
71 Hensley R T
(**Fulton ends**)
89 Vacant
95 Miller F R
100 Plemmons W B ⓪—3454-J
101 Holland W E
103 Crown Katherine
104 Ficker Jos ⓪—3654-J
105 Brady F E
106 Burkett D W
107 Beachboard Minnie—2068-M
108 Johnson W F
(**Highland ends**)
110 Felmet J B
112 Nance A H ⓪—3494-W
113 Rembert R H ⓪—4098-W
115 Vacant
118 Lingerfeldt J L
122 Patterson K G
(**Holland intersects**)
125 Cathey T G
Stepp N B
126 Vacant
127 Bowden T G ⓪
128 Suggett O L ⓪—3733-J
129 Peterson J R—2035-W
130 Reese Minnie—2035-J
131 Hampton F B ⓪—7192-W
132 Hall T T
134 Blair W E
135 McDow J C—3067

WOODROW PL—n from 64 Woodrow av
1 Davis S F
2 Brown Mary
3 Vacant
4 Mitchell O M

WOODSIDE—w from 105 Gudger
1 *Johnson Essie—6555-R
2 *Gilliam Emmanuel—5001-J
3 *Lattimer Edwd
4 *Burton Jas
4½ *Gist Leon
6 *Gray Daisy
7-A *Parker Lewis
6-B *Haynes Curtis
7-C *Booker Carl
7-D *Hammons Henry
7-E *Glenn Sallie

WOODSIDE RD—(see Ramsey)

WOODVALE AV—s from Gracelyn av 2 e of Merrimon av Grace
7 Bergin Alice G ⓪—6720-W
9 Vacant
15 Harris W R ⓪—2390-W
17 Brown J P ⓪—1997-J
17½ Weaver J B—989-J
18 Buran R M—3368
20 Brown J H ⓪—3729-J
23 Brush Mary L ⓪—989-W
25 Stilwell C E—6689
28 Vacant
30 Weiss S E—2645
31 Sebren Geo W ⓪—6720-J
32 Crowell J F ⓪—3514-W
33 Sale L W—992-J
37 Goodman A C ⓪—2649-J
39 Edwards F H ⓪—2649-M
42 Young Mary V ⓪—7354-W
47 Coleman Clara E—5688

WOODWARD AV—n e from Merrimon av at Chatham rd Norwood Park
11 Solomon R C—3330-R
21 Vacant
24 Vacant
(**Midway begins**)
28 Vacant
29 Holcombe R E ⓪
30 McConnell J H Jr
34 Spaulding R L ⓪—2085
38 Borchgrevink Minnie ⓪—1754-M
40 Player E S ⓪—1157-J
43 Sherrell L O
45 Foxman M D—3634-W
48 Maynard W P ⓪
51 Dunham W B ⓪—3921-W
54 Vacant
55 Evans G J ⓪—4084-J
57 Hunt F N ⓪—726
61 Palmer Earl
62 Stauffer C O
65 Vacant
68 McGuire J Q ⓪—2078-R
69 Vacant
73 Allen H E—211
77 Johnston Wm Jr—3812-J
81 Vacant
84 Speas H O ⓪—5268
88 Vacant
97 Black J D—3812-M
98 Vacant
101 Williams J S ⓪—5690
(**Norwood intersects**)
104 Vacant

WOOLSEY—n of Merrimon av s of Grace
—— Westall Jas ⓪—2805
—— Westall J M ⓪—732

WORLEY PL—w from 208 Westwood Pl W Ashev
1 Worley R J ⓪—4299
2 Worley C M ⓪

WYNNE—(formerly New) from Mountain to Poplar

WYOMING RD—w from Kenilworth rd S Ashev
—— *Brackett Jno
—— *Daniel Jerry
14½ Duke J T ⓪
20 Lawson J H
—— Fulton Bryde
—— *Good Jno
—— *Joseph Saml ⓪—1589-W
—— Nesbitt Columbus
—— Ramseur Jno ⓪—6495-W
—— *St. Marks A M E Ch
—— *White Laura ⓪

YALE—s e from 40 Hudson W Ashev
4 Collins E W
19 Parker L L ⓪
24 Bryant Delia
25 Thomas D T—1518
31 Wallen R F ⓪
35 Watts Oliver
44 Singleton Sallie

YORKSHIRE (formerly Margaret) from Hendersonville rd to Carolina av

ZEALANDIA ESTATE—
—— Rogers J J—3315

ZILLICOA—n e from 389 Montford av
41 Rumbough J B ⓪—5495-W
49 Vacant
75 Highland Hosp Inc—421
Central Bldg—5036
Oak Lodge—5881-W
Brushwood Cottage—5881-J
Corner Cottage—1036-W

BALDWIN'S AND ADVOCATE'S
ASHEVILLE
NORTH CAROLINA
Business Directory
AND LIST OF
Nationally Advertised Brands
1935

Containing the names of all business firms, industrial plants, and professional men and women, arranged in alphabetical order under their properly classified business headings; together with the names of nationally advertised brands and trade marked articles, with the name and address of the local distributor or agent.

†Indicates Nationally Advertised Brands.

COPYRIGHT 1935 by ROBERT MORTON BALDWIN

AAA SERVICE

SALLEY TIRE CO, 347 Bilt av

ACCIDENT INSURANCE

AUTREY T C INS AGCY, 612 New Med bldg
Britt Ins Agcy, 307 Wachovia Bk bldg
SCHLEY JNO E, 112 Miles bldg
Webb R Stanford, 309 Jackson bldg
Western Caro Ins Agcy, 603 Flat Iron bldg

ACCOUNTANTS

EDWARDS & MILLER, 222 Haywood bldg
Henderson W B, 4-5 Crane bldg
Jones J W & Co, 327 Haywood bldg
Toland H J, 121 Miles bldg bldg

ACCOUNTANTS' SUPPLIES

OWNBEY-TALMAN Inc, 48 Walnut and 6 College

ACCOUNTING COURSES

BLANTON'S BUSINESS COL, 15 Haywood
CECIL'S BUSINESS COL, 60-66 Haywood

Cecil's Business College
CALL OR WRITE FOR CATALOG
60-66 Haywood St. Telephone 1100

ACETYLENE WELDING

Ashev Welding Co, 15-17 Southside av
LEDBETTER'S GARAGE, 158-60 Broadway
McRARY & SON, 196-98 Clingman av

ADDING MACHINE REPAIRING

HEARN J M & CO, 4 College av
Underwood Elliott-Fisher Co, 108-09 Miles bldg

†ADDING MACHINES

UNDERWOOD SUNSTRAND — Underwood Elliott-Fisher Co., 108-09 Miles bldg

ROYAL TYPEWRITERS
C. S. DOW
Sales — Service — Supplies
118 Arcade Bldg. Phone 2142-J

Edwards & Miller
Certified Public Accountants
F. P. Edwards
T. Q. Miller
J. L. Whatley
Staff Member
Asheville N. C.

BUICK and PONTIAC
Sales and Service
G.M.C. Trucks
THOMAS BUICK COMPANY
Tel. 3456
oxe Ave.

DILLARD INSURANCE AGENCY
GENERAL INSURANCE AND BONDS
41 Arcade Building Battery Park Place Telephones 4925-4926

ADDRESSING

SO BUSINESS SERV, 118 Arcade bldg

ADJUSTERS (Insurance)

Fire Companies Adj Bur, 202 Flatiron bldg

ADVERTISING

ANDERSON GEO S, 118 Arcade bldg
DAVIS W H ADV AGCY, 240-42 Arcade bldg
Gen Outdoor Adv Co, 13 Aston
SO BUSINESS SERV, 118 Arcade bldg

CONVENTION REPORTING
Southern Business Service
118 Arcade Bldg — Phone 1306

ADVERTISING PRINTING

ADVOCATE PTG & PUB CO, 87 Patton av
INLAND PRESS (The), 10 n Market

AGRICULTURAL IMPLEMENTS

MORRIS-AUSTIN CO, 1285-1305 Haywood rd
Morrison T S & Co, 39-41 n Lexington av

AIR COMPRESSOR DEALERS

GALLIHER BROS INC, Bilt av

†AIR COMPRESSORS

DEVILBISS — Hayes & Hopson, 14-16 Spruce

†AIR CONDITIONERS

FRIGIDAIRE—Reusing Lt & Refrig Co, 49 Arcade bldg

AIR CONDITIONING

GALLIHER BROS INC, Bilt av
HOLLAND FURNACE CO, 602 Haywood rd
JONES MORTON & CO, 310-16 Southside av
REUSING LT & REFRIG CO, 49 Arcade bldg

ALTERATIONS

Buckner Clnrs, 230 Merrimon av
JACKSON LYLE, 14 Haywood

LYLE JACKSON
14 Haywood St. at College
ALTERATIONS — HAND PRESSING
REPAIRING — RE-WEAVING
Phone 4758-J

†ALUMINUM

Wear-Ever—I X L Store, 70 Patton av

†ALUMINUM PAINTS

CERTAIN-TEED — Morris-Austin Co, 1285-1305 Haywood rd

ALUMINUM WARE

DENTON'S, Haywood
GREEN OTTIS HDWE CO, 11 w Pack sq

AMBULANCE SERVICE

*Ashev Funeral Home, 350 Southside av
BROWNELL-DUNN FUNERAL HOME, 57 Spruce
DUNN-GROCE CO, 756 Haywood rd
LEWIS FUNERAL HOME, 189 College
*McCoy & Co, 1 Eagle
NOLAND-BROWN CO, 283 Bilt av
REYNOLDS FUNERAL HOME, 38 Spruce
*Wilson Undertaking Co, 18 Eagle

†AMMUNITION

Remington—T S Morrison & Co, 39-41 Lexington av
WINCHESTER — Morris-Austin Co, 1285-1305 Haywood rd
WINCHESTER — Ottis Green Hdwe Co, 11 w Pack sq

ANGLE IRONS

LITTLEFORD LBR CO, Fairview rd Bilt

STERCHI BROS. STORES INC.
Furniture . Radios . Electric Refrigerators . Rugs . Ranges
52-56 Biltmore Ave. Phones 4435-4436-4437

LEWIS FUNERAL HOME
Funeral Directors And Embalmers . Lady Embalmer
AMBULANCE SERVICE Telephone 62 or 683

ANIMAL HOSPITALS

LEONARD'S PET SHOP, 435 Bilt av
Shuford Dr E L, 103 Southside av

ANTIQUES

SUSQUEHANNA SALVAGE CO, 15 Broadway
Treasure Shop The, 157 Charlotte

ANTIQUES RESTORED

ASHEV UPHOLSTERING & CABINET CO, 66 n Market

APARTMENTS

Alabama Apts, 161 Clingman av
Ambassador Apts, 169 Pearson dr
Anandale Apts, 67 Anandale av
Ansonia Apts, 289 e Chestnut
Aston Apts, Church cor Aston
Baird Apts, 8 Baird
Belvidere Apts, 87 Brevard rd
Brevard Apts, 83 Brevard rd
*Brick Apts, 127 Clingman av
Brucemont Apts, 1 Brucemont cir
Carlbeth Apts, 132 w Chestnut
Caro Apts, 68 n French Broad av
Carter Apts, 46 Carlotte
Charlotte Apts, 100 Charlotte
Charlotton Apts, 403 Charlotte
Chestnut Apts, 116 w Chestnut
Colonial Apts, 111 Cumberland av
Commodore Apts, 215 e Chestnut
Cotton Apts, 8 Baird
Cousins Apts, 81 Pearson dr
Cumberland Apts, 141 Cumberland av
Dunwell Apts, 19 Saluda av
Edgemont Apt, 83 Edgemont rd
Elizabeth Apts, Rankin av
Elliott Apts, 88 Charlotte
Evelyn Apt, 19 Brucemont cir
Fairfax Apts, 24 Fairfax av
Floyd Apts, 16 Henrietta
Frances (The), 333 Cumberland av
Franklin (The), 33 Starnes av
Gaston Apts, 66-68 Gaston
Golf Terrace Apts, 15 Golf
Gordon Apts, 205 Hillside
Grayson Apts, 215 s Liberty
Halldane Apts, 124 Montford av
Henrietta Apts, 26 Anandale av
Hoke Apts, 76 Cherry
Jefferson (The), 116 e Chestnut
Joan Apts, 33-35 Furman av
King James Apts, 90 Charlotte
Kitchenette Apts, 34 Cherry
Knickerbocker Apts, 44 College Pk pl
Lakewood Apts, 29 Lakewood dr
Larchmont Apts, 3-7 Larchmont rd
Liberty Apts, 28 Broad
Longchamps Apts, Macon av
Low Apts, 137 e Chestnut
Lunsford Apts, 250 e Chestnut
Maryell Apts, 160 Hillside
Maxey Apts, 136 w Chestnut
Mayflower (The), 35 Panola av
Mildred Av Apts, 11 Mildred av
Monroe Apts, 57 e Chestnut
Morrow Apts, 4 Morrow
Murdock Apts, 7-15 Murdock av
Norlina Apts, 44 Charlotte
Oak Crest Apts, 12 Golf
Oak Grove Apts, 32 n Ann
Oakhurst Apts, 110-112 Buchanan av
Pisgah Apts, 120½ Patton av
Rankin Apts, 28-30 Elizabeth
Ravenscroft Apts, 43 Ravenscroft rd
Robinson Apts, 88 Sand Hill rd
Rosalyn Apts, 45 Henrietta
Rose Marie Apts, 183 Riverview dr
Roseland Apts, Roseland av cor Lookout dr
Rossmoore, 44 Merrimon av
Sabel Apts, 42 Furman av
St. James Apts, 42 Hildebrand
Sand Hill Apts, 116 Sand Hill rd
Scott Apts, 164 Hillside
*Southside Apts, 219 Southside av
Underwood Apts, 63 Clayton
Vermont Apts, 56 Vermont av
West View Apts, 227 Merrimon av
Westall Apts, 106 Coleman av
Whitehurst (The), 180 Merrimon av
Willard Apts, 291 e Chestnut
Woodfin Apts, 15 Woodfin
Woolsey Apts, 62 Maney av

APPRAISALS

DILLARD REALTY CO, 41-43 Arcade bldg

ARCHITECTS

Gaines Henry I, 501 Pub Serv bldg
Greene Ronald Ltd, 226-27 Arcade bldg
Gudger L M, 52 Carter

ARCHITECTS' SUPPLIES

OWNBEY-TALMAN INC, 48 Walnut and 6 College

ARMY GOODS

Army Outlet Store, 17 Bilt av
Ashev Army Store, 35 Patton av

BUICK
and
PONTIAC
Sales
and
Service
G.M.C.
Trucks
THOMAS BUICK COMPANY
Tel. 3456
one Ave.

Phone 503
SPECIAL WORK
STAUFFER MILL
PLANING
GENERAL MILL WORK

GROSS BROTHERS RESTAURANT
QUALITY FOOD . QUICK SERVICE
5 N.W. Pack Sq. "We Never Close" Telephone 9523

BUICK
and
PONTIAC
Sales
and
Service
G.M.C.
Trucks
THOMAS
BUICK
COMPANY
Tel. 3456
ox Ave.

For Health
LUCKY
STRIKE
BOWLING
ALLEY
B
O
W
L
31½
Haywood
Street
Clean
Comfortable
For Pleasure

BURTON & SON
FURNITURE AND INTERIOR DECORATIONS
36 HAYWOOD ST. TELEPHONE 980

ART GLASS

PRITCHARD PAINT & GLASS CO, 63 n Lexington av

ART METAL WORK

JONES MORTON & CO, 310-16 Southside av

ART PRINTING

INLAND PRESS (The), 10 n Market

ARTISTS' MATERIALS

Bradley's Paint Store, 72 n Lexington av
PALMER-LIPE PAINT & CHEM CO, 82 Patton av
PRITCHARD PAINT & GLASS CO, 77 Patton av

†ARTISTS' SUPPLIES

DeVOE-RAYNOLDS — Pritchard Paint & Glass Co, 77 Patton av
DeVoe-Raynolds — Sherwin-Williams Co, 76 Patton av
WINDSOR & NEWTON—Pritchard Paint & Glass Co, 77 Patton av

ASBESTOS ROOFING

CARO SHEET METAL WKS, 33 Caro la
PATTERSON J C CO, 25 Caro la
WHITE & MORGAN SHEET METAL WKS, 144 Bilt av

ASPHALT

JONES MORTON & CO, 310-16 Southside av
LITTLEFORD LBR CO, Fairview rd Bilt

ASPHALT FELT

JONES MORTON & CO, 310-16 Southside av
LITTLEFORD LBR CO, Fairview rd Bilt

†ASPHALT PAINTS

CERTAIN-TEED — Morris-Austin Co, 1285-1305 Haywood rd

ASPHALT SHINGLE DEALERS

LITTLEFORD LBR CO, Fairview rd Bilt

†ASPHALT SHINGLES

CERTAIN-TEED FOUR WIDTH — Morris-Austin Co, 1285-1305 Haywood rd
CERTAIN-TEED SPEEDLAY — Morris-Austin Co, 1285-1305 Haywood rd
CERTAIN-TEED SQUARE BUTT — Morris-Austin Co, 1285-1305 Haywood rd
FLINTKOTE—J M Westall & Co, 15-19 Walnut

ASSOCIATIONS

ASHEV MERCHANTS ASSN, 703-05 Pub Serv bldg
Ashev Production Cred Assn, 560 Court Hse
CARO MTR CLUB, 16 s Pack sq
CHAMBER of COMMERCE, Arcade bldg
Dairymen's Assn, 901 Court Hse
Hosp Care Assn (The), 28 Arcade bldg
Travelers' Aid Soc, So Ry Sta
Welcome to Ashev, 45 Battery Pk av
YOUNG MEN'S CHRISTIAN ASSN, 2 Woodfin
Young Women's Christian Assn, 13 Grove
*Young Women's Christian Assn Wheatley Br, 360 College

AUDITORS

Jones J W & Co, 327 Haywood bldg

AUDITS

EDWARDS & MILLER, 222 Haywood bldg

†AUTOMATIC COAL BURNERS

IRON FIREMAN—Citizens Trans & Coal Co, 18 Battery Pk pl
MOTORSTOKOR — Caro Coal & Ice Co, 80 Patton av

ASHEVILLE LAUNDRY
COMPLETE LAUNDRY AND DRY CLEANING SERVICES
12 RANKIN AVENUE TELEPHONE 2000

STERCHI BROS. STORES INC.
Furniture . Radios . Electric Refrigerators . Rugs . Ranges
52-56 Biltmore Avenue Phones 4435-4436-4437

AUTOMATIC COAL STOKERS

CARO COAL & ICE CO, 80 Patton av
CITIZENS TRANS & COAL CO, 18 Battery Pk av
REUSING LT & REFRIG CO, 49 Arcade bldg

†AUTOMOBILE ACCESSORIES

FIRESTONE—Salley Tire Co, 347 Bilt av
MILLS CADILLAC CO, 52 Broadway

AUTOMOBILE ACCESSORY DEALERS

CHANDLERS' AUTO SERV, Coxe av and Commerce
DEPPE MTR CO, 15 s Lexington av
RICHBOURG MTR CO, 94 Coxe av
SALLEY TIRE CO, 347 Bilt av
THOMAS BUICK CO, Coxe av
Thrifty Jim's Auto Stores, 37 Haywood

AUTOMOBILE ACCESSORY DEALERS (Wholesale)

Stand Oil Co, 6 Avery

†AUTOMOBILE ANTI-FREEZE

Eveready-Prestone — Ashev Nash Co, 50 Madison
EVEREADY - PRESTONE — Thomas Buick Co, Coxe av
Eveready-Prestone — Whitworth Mtr Co, 8 Rankin av
Super Pyro — Hayes & Hopson, 14-16 Spruce

AUTOMOBILE AXLE STRAIGHTENING

CAZEL MTR CO. 60 Wall

CAZEL MOTOR COMPANY
Wheel Aligning
Saves Tires
Phone 422 60 Wall St.

AUTOMOBILE BATTERY RECHARGING AND REPAIRING

ASHEV BATTERY CO, 103 Patton av
SO GARAGE, 299 Haywood rd

SOUTHERN GARAGE
Paul E. Smith
229 Haywood Rd. Phone 229

†AUTOMOBILE BATTERIES

ATLAS—Harry's Motor Inns, No. 1 Market, No2 Haywood, No 3 Grove Park Inn
DELCO-REMY—Mills Cadillac Co, 52 Broadway
Exide—Aston St Serv Sta, Aston cor Lexington av
EXIDE—Stewart's Auto Serv, College cor Valley
FIRESTONE—Salley Tire Co, 347 Bilt av
GLOBE—So Garage, 299 Haywood rd
Globe—Whitworth Mtr Co, 8 Rankin av
Gould—Hayes & Hopson, 14-16 Spruce
GOULD — Stewart's Auto Serv, College cor Valley
MURRAY—Sawyer Mtr Co, Coxe av cor Hilliard
U S L—Kaufman Bros Auto Parts, 20-22 Broadway
WILLARD — Ashev Battery Co, 103 Patton av

ASHEVILLE BATTERY CO.
Wholesale . Retail
Willard Sales And Service
103 Patton Ave. Phone 3437

WILLARD—Chandler's Auto Serv, Coxe av cor Commerce
Willard—Youngblood Mtr Co, 801 Bilt av

AUTOMOBILE BATTERY SERVICE

HARRY'S MOTOR INNS, ofc Market
LEDBETTER'S GARAGE, 158-60 Broadway

Used Cars
◆
DEPPE MOTOR CO.
General Automobile Repairing
◆
TIRES AND TUBES
◆
Phone 6538
15 South Lexington Avenue

BUICK
and
PONTIAC
Sales and Service
G.M.C.
Trucks
THOMAS BUICK COMPANY
Tel. 3456
oxc Ave.

IDEAL PAINT & VARNISH COMPANY
PAINTS AND HARDWARE
717 Haywood Road Telephone 1058
'S

BUICK
and
PONTIAC
Sales
and
Service
G.M.C.
Trucks
THOMAS
BUICK
COMPANY
Tel. 3456
oxe Ave.

Used
Cars
◆
DEPPE
MOTOR
CO.
General
Automobile
Repairing
◆
TIRES
AND
TUBES
◆
Phone 6538
15 South
Lexington
Avenue

OWNBEY-TALMAN Inc.
OFFICE SUPPLIES AND PRINTING
48 Walnut Street and 6 College Street Telephone 2105

LEDBETTER'S U-DRIVE-IT
Special Rates For
Week-End Trips
158-160 Broadway E Phone 66

Nixon Auto Parts, 64 Bilt av
SALLEY TIRE CO, 347 Bilt av
Thrifty Jim's Auto Stores, 37 Haywood
White's Serv, 55 n Lexington av
Whitworth Mtr Co, 8 Rankiin av

AUTOMOBILE BODY AND FENDER WORK

BROWN CHEVROLET CO, 21 n Market

AUTOMOBILE BODY BUILDERS

ASHEV BODY & FENDER WKS, 251 Biilt av
CAZEL MTR CO, 60 Wall
LEDBETTER'S GARAGE, 158-60 Broadway
Turner's Body Wks, 64 s Lexiington av
White's Serv, 55 n Lexington av

AUTOMOBILE BODY REBUILDING

M & M BODY & RADIATOR WKS, 110 Ashland av

M. & M. Body & Radiator Wks.
"We Remove The Dents
Of Accidents"
Phone 1600 110 Ashland Ave.

McNEIL BODY & WRECKER SERV, 71-73 n Lexington av

McNeil Body & Wrecker Service
GENERAL REPAIRING — PAINTING
METAL WHEELS STRAIGHTENED
71-73 Lexington Ave. Tel. 61

†AUTOMOBILE BRAKE AND FLUID

Lockheed—Hayes & Hopson, 14-16 Spruce

†AUTOMOBILE BRAKE LINING

FIRESTONE AQUA - PROOF—Salley Tire Co, 347 Bilt av
RAYBESTOS—Thomas Buick Co, Coxe av
Thermoid—Hayes & Hopson, 14-16 Spruce

AUTOMOBILE BRAKE SERVICE

CAZEL MTR CO, 60 Wall
DEPPE MTR CO, 15 s Lexington av
SALLEY TIRE CO, 347 Bilt av

†AUTOMOBILE BRAKE TESTING AND ADJUSTING

FIRESTONE-COWDREY DYNAMIC MACHINE — Salley Tire Co, 347 Bilt av

AUTOMOBILE CURTAINS

ASHEV HARNESS CO, 33 Bilt av

†AUTOMOBILE CYLINDER RECONDITIONING

Kwik-Way — Ashev Nash Co, 50 Madison

AUTOMOBILE DEALERS

Ashev Nash Co, 50 Madison
BROWN CHEVROLET CO, 21 n Market
Brown Oscar Mtrs, 11 n Market
Delano & Groome, 25 Spruce
DEPPE MOTORS INC, 29 Spruce
MILLS CADILLAC CO, 52 Broadway
RICHBOURG MTR CO, 94 Coxe av
S & S MTR CO, 190 Hilliard av
SAWYER MTR CO, Coxe and Hilliard avs
THOMAS BUICK CO, Coxe av

THOMAS BUICK COMPANY
BUICK -:- PONTIAC
G.M.C. TRUCKS
Coxe Ave. Tel. 3456

†AUTOMOBILE ELECTRIC COILS
(Wholesale and Retail)

EDISON - SPLITDORF — Ashev Battery Co, 103 Patton av

COMPLETE
LETTER SHOP
SERVICE
Southern Business Service
118 Arcade Building
Multigraphing . Mimeographing
Direct Mail Advertising
Phone
1306

MOUNTAIN CITY LAUNDRY
ABBOTT-KNIGHT . DRY CLEANSING
207-213 Coxe Ave. Telephone 7000

AUTOMOBILE ELECTRIC SERVICE

ASHEV BATTERY CO, 103 Patton av

ASHEVILLE BATTERY CO.
Wholesale . Retail
Willard Sales And Service
103 Patton Ave. Phone 3437

CHANDLER'S AUTO SERV, Coxe av cor Commerce

CHANDLER'S AUTO SERVICE
COMPLETE SERVICE
FOR YOUR CAR
TIRES -:- STORAGE
Coxe Ave. & Commerce Tel. 676

Whitworth Mtr Co, 8 Rankin av

AUTOMOBILE ELECTRIC SUPPLIES

ASHEV BATTERY CO, 103 Patton av

†AUTOMOBILE EQUIPMENT

Sioux — Hayes & Hopson, 14-16 Spruce

AUTOMOBILE EQUIPMENT DEALERS

KAUFMAN BROS AUTO PARTS, 20-22 Broadway
Rea Auto Sup, 44-46 Depot
Youngblood Mtr Co, 801 Bilt av

AUTOMOBILE FENDER REPAIRING

ASHEV BODY & FENDER WKS, 251 Bilt av
McNEIL BODY & WRECKER SERV, 71-73 n Lexington av

AUTOMOBILE FILLING STATIONS

SALLEY TIRE CO, 347 Bilt av

AUTOMOBILE FINANCING

Coml Discount Corp, 514 New Med bldg

†AUTOMOBILE FRAME ALIGNMENT

BEAR SYSTEM—M & M Body & Radiator Wks, 110 Ashland av

AUTOMOBILE FRAME STRAIGHTENING

CAZEL MTR CO, 60 Wall
M & M BODY & RADIATOR WKS, 110 Ashland av

AUTOMOBILE GARAGES

A & M Garage, 12 Brevard rd
Arrowood Mtr Co, 390 Southside av
Automotive Mach Shop, 169 Southside av
Chambers Garage, 50 s Lexington av
Cordell Mtr Co, 264 Bilt av
DEPPE MTR CO, 15 s Lexington av
Fairchild's Garage, 606 Haywood rd
Fritchy Auto Shop, 709 Merrimon av
Furey's Radiator Serv, 70 s Lexington av
HARRY'S MTR INNS, ofc Market
LEDBETTER'S GARAGE, 158-160 Broadway
MILLS CADILLAC CO, 52 Broadway
Mutual Mtr Co, 268 Bilt av
Quick Serv Gar, 450 Hendersonville rd
Reagan W M Garage, Wv
RICHBOURG MTR CO, 94 Coxe av
Rogers Gar, 4 Valley
SO GARAGE, 299 Haywood rd

SOUTHERN GARAGE
Paul E. Smith
229 Haywood Rd. Phone 229

STEWART'S AUTO SERV, College av cor Valley
U S Forest Serv, cor s Grove and Hilliard av
White's Serv Inc, 55 n Lexington av
Wiliams Mtr Co, 97 s Lexington av
W L Mtr Co, 152 College
Youngblood Mtr Co, 801 Bilt av

†AUTOMOBILE GASOLINE

ATLANTIC WHITE FLASH — Broadway Serv Sta, 146 Broadway
ATLANTIC WHITE FLASH — So Garage, 299 Haywood rd

BUICK
and
PONTIAC
Sales
and
Service
G.M.C.
Trucks
THOMAS
BUICK
COMPANY
Tel. 3456
oxe Ave.

Edwards
&
Miller
◆
Certified
Public
Accountants
◆
F. P Edwards
F. Q. Miller
◆
J. L. Whatley
Staff Member
◆
Asheville
N. C.

HAVERTY FURNITURE CO.
ASHEVILLE'S GREATEST FURNITURE STORE
60 Haywood Street Phones 2607-2608

BUICK
and
PONTIAC
Sales
and
Service
G.M.C.
Trucks
THOMAS
BUICK
COMPANY
Tel. 3456
ox Ave

FOR EVERY PRINTING NEED
ON TIME PRINTERS
THE INLAND PRESS
10 NORTH MARKET ST. TELEPHONE 92

GULF—Salley Tire Co, 347 Bilt av
Kool Motor—Hayes & Hopson, 14-16 Spruce
PURE OIL—Mills Serv Sta, 44 Broadway
Shell—Sams Serv, 168 College
STANDARD — Chandler's Auto Serv, Coxe av and Commerce
TEXACO—Salley Tire Co, 347 Bilt av
TEXACO—Sawyer Mtr Co, Coxe av cor Hilliard av

AUTOMOBILE GASOLINE DEALERS

(See Also Automobile Service Stations.)

ASHEV BODY & FENDER WKS, 251 Bilt av
S & W Serv Sta, 575 Haywood rd
SALLEY TIRE CO, 347 Bilt av
So Oil Co Stores, 630 Haywood rd
White's Serv, 55 n Lexington av
Youngblood Mtr Co, 801 Bilt av

AUTOMOBILE GASOLINE AND OIL DEALERS (Wholesale)

Am Oil Co, 785 Bilt av
Atlantic Refining Co, McDowell
Pure Oil Co
SINCLAIR REFINING CO, Sweeten Creek rd
Stand Oil Co of N J, 6 Avery
Texaco Co (The), 288 Riverside av
Western Oil Co, Sweeten Creek rd

AUTOMOBILE GENERATOR REPAIRING

Whitworth Mtr Co, 8 Rankin av

†AUTOMOBILE GLASS

PENNVERNON—M & M Body & Radiator Wks, 110 Oshland av

AUTOMOBILE GLASS SERVICE

PRITCHARD PAINT & GLASS CO, 63 n Lexington av
SAWYER MTR CO, Coxe av cor Hilliard av
Turner Body Wks, 64 s Lexington av
WESTALL J M & CO, 15-19 Walnut

AUTOMOBILE GREASING

CHANDLER'S AUTO SERV, Coxe Ave and Commerce
DEPPE MTR CO, 15 s Lexington av
White's Serv, 55 n Lexington av

AUTOMOBILE HEATER DEALERS

SALLEY TIRE CO, 347 Bilt av

†AUTOMOBILE HEATERS

Arvin—Hayes & Hopson, 14-16
CADILLAC—Mills Cadillac Co, 52 Broadway
Spruce
G M—Thomas Buick Co, Coxe av
OLDSMOBILE—Mills Cadillac Co, 52 Broadway

AUTOMOBILE IGNITION SERVICE

ASHEV BODY & FENDER WKS, 251 Bilt av
LEDBETTER'S GARAGE, 158-60 Broadway
SALLEY TIRE CO, 347 Bilt av
White's Serv, 55 n Lexington av

†AUTOMOBILE IGNITION SUPPLIES

P & D—Hayes & Hopson, 14-16 Sprpuce
Stand Mtr Products — Kaufman Bros Auto Parts, 20-22 Broadway

AUTOMOBILE INSURANCE

AUTREY T C INS AGCY, 612 New Med bldg
Britt Ins Agcy, 307 Wachovia Bk bldg
Carver A G, 208 Jackson bldg
Coleman & Adams, 17½ Church
DILLARD INS AGCY, 41 Arcade bldg
Fisher Saml J Inc, 202-05 Jackson bldg
Greene & Goodman, 1½ Bilt av
SCHLEY JNO E, 112 Miles bldg
STATE AUTO MUTUAL INS CO, 66 Arcade bldg
Webb R Stanford, 309 Jackson bldg
Western Caro Ins Agcy, 603 Flat Iron bldg

BUICK
and
PONTIAC
Sales
and
Service
G.M.C.
Trucks
THOMAS
BUICK
COMPANY
Tel. 3456
oxe Ave.

CITIZENS TRANSFER & COAL CO.
Local and Long Distance Moving Hauling Service
Pardee Red Bar, Corona and Other Famous Fuels
FLATIRON BLDG. TELEPHONE 25

MORTON JONES & COMPANY
Sheet Metal Work . Roofing . Warm Air Heating
310-336 Southside Ave. Adequate, Efficient Service. Phone 1276

AUTOMOBILE COLLISION INSURANCE

AUTREY T C INS AGCY, 612 New Med bldg

AUTOMOBILE PUBLIC LIABILITY AND PROPERTY DAMAGE INSURANCE

AUTREY T C INS AGCY, 612 New Med bldg

†AUTOMOBILE JACKS

Blackhawk—Hayes & Hopson, 14-16 Spruce

AUTOMOBILE LACQUER

PRITCHARD PAINT & GLASS CO, 63 n Lexington av

†AUTOMOBILE LAMPS

Tung-Sol—Hayes & Hopson, 14-16 Spruce
Westinghouse—Kaufman Bros Auto Parts, 20-22 Broadway

AUTOMOBILE LOANS

CARO INDUSTRIAL BK, 10 Church

AUTOMOBILE LUBRICATION SERVICE

ASHEV BODY & FENDER WKS, 251 Bilt av
SALLEY TIRE CO, 347 Bilt av

AUTOMOBILE MOTOR CLEANING

SALLEY TIRE CO, 347 Bilt av

†AUTOMOBILE OIL

ESSOLUBE — Chandler's Auto Serv, Coxe av and Commerce
FIRESTONE PENN - SENTINEL —Salley Tire Co, 347 Bilt av
Gulf Pride — Aston St Serv Sta, Aston cor Lexington av
GULF PRIDE — Salley Tire Co, 347 Bilt av
HAVOLINE—Salley Tire Co, 347 Bilt av
Hyvis — Hayes & Hopson, 14-16 Spruce
KENDALL — Salley Tire Co, 347 Bilt av
KENDALL—Sawyer Mtr Co, Coxe av cor Hilliard av
MOBIL—Salley Tire Co, 347 Bilt av
NATIONAL H C—Sinclair Refining Co, Sweeten Creek rd
PENZOIL — Salley Tire Co, 347 Bilt av
Penzoil — Whitworth Mtr Co, 8 Rankin av
Quaker State—Aston St Serv Sta, Aston cor Lexington av
Quaker State—Ashev Nash Co, 50 Madison
QUAKER STATE — Chandler's Auto Serv, Coxe av and Commerce
QUAKER STATE—Salley Tire Co, 347 Bilt av
QUAKER STATE — So Garage, 299 Haywood rd
William Penn—Ashev Nash Co, 50 Madison
WOLF'S HEAD — Kaufman Bros Auto Parts, 20-22 Broadway
WOLF'S HEAD—So Garage, 299 Haywood rd

†AUTOMOBILE OIL (Wholesale)

OPALINE — Sinclair Refining Co, Sweeten Creek rd
PENNSYLVANIA — Sinclair Refining Co, Sweeten Creek rd
Auto Parts & Gear Co, 67-69 Bilt av

AUTOMOBILE OIL DEALERS

ASHEV BODY & FENDER WKS, 251 Bilt av
Youngblood Mtr Co, 801 Bilt av

†AUTOMOBILE OIL FILTERS

A C — Hayes & Hopson, 14-16 Spruce

AUTOMOBILE PAINTING

ASHEV BODY & FENDER WKS, 251 Bilt av
Brown Oscar Mtrs, 11 n Market

Phone 503
SPECIAL WORK
STAUFFER MILL
PLANING
GENERAL MILL WORK

BUICK
and
PONTIAC
Sales
and
Service
G.M.C.
Trucks
THOMAS BUICK COMPANY
Tel. 3456
ox Ave.

OWNBEY - TALMAN, INC.
COMMERCIAL STATIONERS AND OFFICE OUTFITTERS
48 Walnut Street and 6 College Street Telephone 2105

Edwards & Miller
Certified Public Accountants
F. P. Edwards
T. Q. Miller
J. L. Whatley
Staff Member
Asheville N. C.

THE BILTMORE PRESS
Every Printing Service — Folders . Publications
Booklets . Programs . Year-Books . Stationery . Etc.
97 PATTON AVE. TELEPHONE 156

M & M Body & Radiator Wks, 110 Ashland av
McNEIL BODY & WRECKER SERV, 71-73 n Lexington av
Turner's Body Wks, 64 s Lexington av
White's Serv, 55 n Lexington av

†AUTOMOBILE PAINTING SERVICE

DUCO—Ledbetter's Garage, 158-60 Broadway
DUCO—M & M Body & Radiator Wks, 110 Ashland av
DUCO—Thomas Buick Co, Coxe av

AUTOMOBILE PAINTS

Hayes & Hopson, 14-16 Spruce

AUTOMOBILE PARKING

DEPPE MTR CO, 15 s Lexington av

†AUTOMOBILE PARTS

Jambor—Hayes & Hopson, 14-16 Spruce
U S Asbestos—Kaufman Bros Auto Parts, 20-22 Broadway

AUTOMOBILE PARTS DEALERS

Caro Auto Parts Co, 151 Patton av
HARRISON AUTO PARTS CO, 327 Haywood rd

HARRISON AUTO PARTS CO.
The House of a Million Used Auto Parts
Phones 36 and 5669
1 Craven St. -:- Asheville, N. C.

Nixon Auto Parts, 64 Bilt av
Thrifty Jim's Auto Stores, 37 Haywood

AUTOMOBILE PARTS DEALERS (Wholesale)

Blue Ridge Mach & Sup Co, 39 Banks av

†AUTOMOBILE PISTON RINGS

American Hammered — Hayes & Hopson, 14-16 Spruce
Pedrick—Ashev Nash Co, 50 Madison
Perfect Circle — Ashev Nash Co, 5 Madison

†AUTOMOBILE POLISH

CERTAIN-TEED— Morris-Austin Co, 1285-1305 Haywood rd
Duco — Hayes & Hopson, 14-16 Spruce
McAleer's — Kaufman Bros Auto Parts, 20-22 Broadway
Simoniz—Hayes & Hopson, 14-16 Spruce
Thrifty Jim's Auto Stores, 37 Haywood
Tumbler—Hayes & Hopson, 14-16 Spruce

AUTOMOBILE POLISHING

DEPPE MTR CO, 15 s Lexington av
SALLEY TIRE CO, 347 Bilt av

AUTOMOBILE RADIATOR REPAIRING

LEDBETTER'S GARAGE, 158-160 Broadway
M & M BODY & RADIATOR WKS, 110 Ashland av

†AUTOMOBILE RADIATORS

HARRISON—M & M Body & Radiator Wks, 110 Ashland av

†AUTOMOBILE RADIOS

CADILLAC—Mills Cadillac Co, 52 Broadway
GENERAL MOTORS — Thomas Buick Co, Coxe av
Lafayette Philco—Ashev Nash Co, 50 Madison
LaSALLE — Mills Cadillac Co, 52 Broadway
Nash Philco—Ashev Nash Co, 50 Madison
OLDSMOBILE—Mills Cadillac Co, 52 Broadway
PHILCO — Sawyer Mtr Co, Coxe av cor Hilliard av
STEWART - WARNER — Salley Tire Co, 347 Bilt av

BUICK and PONTIAC
Sales and Service
G.M.C. Trucks
THOMAS BUICK COMPANY
Tel. 3456
oxe Ave.

Cecil's Business Colleges
PHONE 1100

PROTECTIVE LIFE INSURANCE COMPANY

J. FINLEY COWLING, Manager

412 New Medical Bldg. Telephone 1836

AUTOMOBILE REPAIRING

ASHEV BODY & FENDER WKS, 251 Bilt av

ASHEVILLE BODY & FENDER WORKS
Auto Repair Work of All Kinds
251 Biltmore Ave. Phone 4638-J

Ashev Nash Co, 50 Madison
BROWN CHEVROLET CO, 21 n Co, 21 n Market
Market
Brown Oscar Mtrs, 11 n Market
CAZEL MTR CO, 60 Wall
DEPPE MTR CO, 15 s Lexington av
Grace Mtr Co, Ottari rd and Johnson dr
LEDBETTER'S GARAGE, 158-160 Broadway

LEDBETTER'S GARAGE
GENERAL AUTO REPAIRING
U-DRIVE-IT
Battery and Ignition Service
158-160 Broadway Phone 66

M & M BODY & RADIATOR WKS, 110 Ashland av

M. & M. Body & Radiator Wks.
"We Remove The Dents Of Accidents"
Phone 1600 110 Ashland Ave.

McNEIL BODY & WRECKER SERV, 71-73 n Lexington av
MILLS CADILLAC CO, 52 Broadway
Motor Inn, 760 Haywood rd
Palmer's Auto Repair Shop, 27 Commerce
Reagan-Cole Mtr Co, 66 Bilt av
S & S MTR CO, 190 Hilliard av
SALLEY TIRE CO, 347 Bilt av
SAWYER MTR CO, Coxe av cor Hilliard av
SO GARAGE, 299 Haywood rd

PRINTING
OF ALL KINDS
RULING
BINDING

ADVOCATE PRINTING & PUBLISHING COMPANY
87 Patton Ave. Telephone 2741

STEWART'S AUTO SERV, College av and Valley

STEWART'S AUTO SERVICE
Guaranteed Repairing For All Makes Of Cars
College at Valley Phone 4301

THOMAS BUICK CO, Coxe av

THOMAS BUICK COMPANY
BUICK -:- PONTIAC
G.M.C. TRUCKS
Coxe Ave. Tel. 3456

Turner's Body Wks, 64 s Lexington av
White's Serv, 55 n Lexington av
Whitworth Mtr Co, 8 Rankin av
Youngblood Mtr Co, 801 Bilt av

AUTOMOBILE REPLACEMENT GLASS

M & M BODY & RADIATOR WKS, 110 Ashland av

AUTOMOBILE ROAD SERVICE

SALLEY TIRE CO, 347 Bilt av
SOUTHERN GARAGE, 299 Haywood rd
White's Serv, 55 n Lexington av

AUTOMOBILE SEAT COVERS

ASHEV HARNESS CO, 33 Bilt av

†AUTOMOBILE SERVICE

BUICK—Stewart's Auto Serv, College av and Valley
THOMAS BUICK CO, Coxe av
Curtiss Mtr Service, 24 Aston
Franklin—Brigman Mtr Co, Coxe av and Commerce
PACKARD—Stewart's Auto Serv, College av and Valley
Stutz—Brigman Mtr Co, Coxe av and Commerce

AUTOMOBILE SERVICE STATIONS

Am Oil Co Serv Sta, 191 Bilt av
Arwood's Serv Sta, Cr
Ashev Sch Serv Sta, Haywood rd
Aston St Serv Sta, Aston cor Lexington av
Atlantic White Flash, 249 Bilt av
ATKINS SERV STA, 732 Haywood rd
Bain's Serv Sta, 743 Bilt av

BUICK and PONTIAC
Sales and Service
G.M.C. Trucks
THOMAS BUICK COMPANY
Tel. 3456
oxe Ave.

BUICK and PONTIAC
Sales and Service
G.M.C. Trucks
THOMAS BUICK COMPANY
Tel. 3456
oxe Ave.

COMMUNITY COAL CO.
QUALITY COAL, COKE, WOOD AND KINDLING
PHONE 871 BILTMORE, N. C.

Edwards
&
Miller
Certified
Public
Accountants
F. P. Edwards
T. Q. Miller
J. L. Whatley
Staff Member
Asheville
N. C.

BUICK
and
PONTIAC
Sales
and
Service
G.M.C.
Trucks
THOMAS
BUICK
COMPANY
Tel. 3456
oxe Ave.

M. & M. BODY & RADIATOR WORKS
"WE REMOVE THE DENTS OF ACCIDENTS"
110 ASHLAND AVE. TELEPHONE 1600

Bridge Serv Sta, 1 Haywood rd
Broadway Serv Sta, 146 Broadway
Campbell's Serv Sta, 76 Haywood
Candler Sprg Serv Sta, Cr
CHANDLER'S AUTO SERV, Coxe
Charlotte St Serv Sta, 62 Charlotte
Clark's Shell Serv Sta, CR
Clingman & Hilliard Serv Sta, 52 Clingman av
Drake's Serv Sta, 311 Broadway
Dula Springs Serv Sta, Weaverville rd
Emma Serv Sta, Emma
Gentry's Serv Sta, WV
Good Serv Sta, Sw
Gulf Refining Co, 143 Charlotte
Gulf Serv Sta, 97 Hendersonville rd
Gulf Refining Co, Patton av cor
Gulf Serv Sta, SWA
Ann
Hayes & Hopson, 14-16 Spruce
Hood-McDonnell Co, 147-49 Coxe av
Ingleside Serv Sta, Brevard rd
Jones L R, Enka
Lodge St Serv Sta, 36 Hendersonville rd
Logan Bros Serv Sta, 202 Haywood rd
MacArthur Tire Co, 24-28 n Market
Mease's Serv Sta, Swa
MILLS SERV STA, 44 Broadway
Mitchell's Serv Sta, 268 Haywood rd
Motor Inn, 760 Haywood rd
Murphy Filling Sta, 94 Eagle
Oaklyn Serv Sta, 825 Fairview rd
Oasis Serv Sta, 471 Haywood rd
Palace Serv Sta, 785 Haywood rd
Peek Serv Sta, Elk Mtn rd
Pure Oil, 151 Haywood
Pure Oil Serv Sta, 132 Charlotte
Pure Oil Serv Sta, 179 Southside av
Pure Oil Serv Sta, 5 e Haywood rd
Pure Oil Serv Sta, Riverside dr
Reagan-Cole Mtr Co, 66 Bilt av
Rhudy's Serv Sta, Haywood rd and Sand Hill rd
SALLEY TIRE CO, 347 Bilt av
Sanders Serv Sta, 130 College
Shell Serv Sta, 789 Merrimon av
Shell Serv Sta, 471 Haywood rd
Shell Serv Sta, 2 Charlotte
SINCLAIR SERV STA, 201 Clingman av
SINCLAIR SERV STA, Coxe av and Hilliard av
SINCLAIR SERV STA, Haywood and Fairfax
SINCLAIR SERV STA, Bilt av and Valley
SINCLAIR SERV STA, Broadway and Ocala
SINCLAIR SERV STA, Wv
SINCLAIR SERV STA, Alexander N C
SINCLAIR SERV STA, Woodfin N C
SINCLAIR SERV STA, Oak and Woodfin
SINCLAIR SERV STA, Merrimon av and Chestnut
SINCLAIR SERV STA, 874 Merrimon av
SINCLAIR SERV STA, 1044 Haywood rd
SINCLAIR SERV STA, Buena Vista, N C
SINCLAIR SERV STA, Oteen N C
SINCLAIR SERV STA, Candler N C
Stand Oil Serv Sta, Enka
Stand Oil Serv Sta No 8, 200 College
Stand Oil Serv Sta No 34, 76 Bilt av
Stand Oil Serv Sta No 86, 180 Broadway
Stand Oil Serv Sta No 91, 149 Patton av
Stand Oil Serv Sta No 109, Coxe av
Stand Oil Serv Sta No 155, 233 Merrimon av
Stand Oil Serv Sta No 167, 447 Bilt av
Stand Oil Serv Sta No 215, 130 Roberts
Stand Oil Serv Sta No 216, 34 Charlotte
Stand Oil Serv Sta No 217, 873 Merrimon av
Stand Oil Serv Sta No 233, 631 Haywood rd
Stand Oil Serv Sta No 544, 1058 Haywood rd
Stand Oil Serv Sta No 587, Black Mtn rd
Stand Oil Serv Sta No 602, 102 Montford av
Stand Oil Serv Sta No 797, Hendersonville rd
Super Serv Sta, 86 Ashland av
Swannanoa Super Serv, Swa
Tandy Bros Serv Sta, 35 Hendersonville rd
Texaco Serv Sta, Southside av cor Depot
Texaco Serv Sta, 52 Clingman av
Wayside Serv Sta, Leicester rd
West's Serv Sta, Wv
White's Serv Sta, 290 Haywood rd
Woolsey Serv Sta, 507 Merrimon av
Young's Serv Sta, 704 Haywood rd

LONG'S STUDIO
PORTRAITS OF DISTINCTION
CASTANEA BLDG. HAYWOOD ST. TELEPHONE 1616

POCAHONTAS & SOUTHERN
COAL COMPANY
Office: 5 East Pack Sq. Telephone 760

†AUTOMOBILE SPARK PLUGS

A C—Asheville Nash Co, 50 Madison av
A C — Hayes & Hopson, 14-16 Spruce
A C—Kaufman Bros Auto Parts, 20-22 Broadway
A C—Mills Cadillac Co, 52 Broadway
A C—Thomas Buick Co, Coxe av
Defiance — Whitworth Mtr Co, 8 Rankin av
EDISON-SPLITDORF — Ashev Battery Co, 103 Patton av
FIRESTONE—Salley Tire Co, 347 Bilt av

†AUTOMOBILE SPRAY PAINTING EQUIPMENT

Devilbiss—Hayes & Hopson, 14-16 Spruce

AUTOMOBILE STARTER REPAIRING

Whitworth Mtr Co, 8 Rankin av

AUTOMOBILE STORAGE

CHANDLER'S AUTO SERV, Coxe av and Commerce
College St Storage, 102 College
DEPPE MTR CO, 15 s Lexington av
LEDBETTER'S GARAGE, 158-160 Broadway
MILLS CADILLAC CO, 52 Broadway
SALLEY TIRE CO, 347 Bilt av
White's Serv, 55 n Lexington av
Youngblood Mtr Co, 801 Bilt av

†AUTOMOBILE SUPPLIES

Miller — Hayes & Hopson, 14-16 Spruce
Simoniz — Kaufman Bros Auto Parts, 20-22 Broadway

AUTOMOBILE SUPPLY DEALERS

SALLEY TIRE CO, 347 Bilt av

AUTOMOBILE THEFT INSURANCE

STATE AUTO MUTUAL INS CO, 66 Arcade bldg

AUTOMOBILE TIGHTENING

SALLEY TIRE CO, 347 Bilt av

AUTOMOBILE TIRE CHAINS

McKay — Kaufman Bros Auto Parts, 20-22 Broadway
Pyrene—Hayes & Hopson, 14-16 Spruce
WEED—Thomas Buick Co, Coxe av

AUTOMOBILE TIRE DEALERS

ASHEV BLUE GEM COAL CO, 14 Broadway
Ashev Nash Co, 50 Madison
DEPPE MTR CO, 15 s Lexington av
Motor Inn, 760 Haywood rd
RICHBOURG MTR CO, 94 Coxe av
SALLEY TIRE CO, 347 Bilt av

AUTOMOBILE TIRE DISTRIBUTORS

FIRESTONE TIRE & RUBBER CO, 347 Bilt av
MILLS CADILLAC CO, 52 Broadway
Stand Oil Co, 6 Avery
STERCHI BROS STORES, 52-56 Bilt av

AUTOMOBILE TIRE RETREADING

Ashev Tire & Retreading Co, 81 Coxe av
Aston St Serv Sta, Aston cor Lexington av
Caro Auto Parts Co, 151 Patton av

PRINTING
OF ALL KINDS
BINDING
RULING
ADVOCATE PRINTING & PUBLISHING COMPANY
87 Patton Ave. Telephone 2741

BURTON & SON
FURNITURE AND INTERIOR DECORATIONS
36 HAYWOOD ST. TELEPHONE 980

BUICK
and
PONTIAC
Sales
and
Service
G.M.C.
Trucks
THOMAS
BUICK
COMPANY
Tel. 3456
oxe Ave.

BUICK
and
PONTIAC
Sales
and
Service
G.M.C.
Trucks
THOMAS
BUICK
COMPANY
Tel. 3456
oxe Ave.

Edwards & Miller
Certified Public Accountants
F. P. Edwards
T. Q. Miller
J. L. Whatley
Staff Member
Asheville N. C.

BUICK and PONTIAC
Sales and Service
G.M.C. Trucks
THOMAS BUICK COMPANY
Tel. 3456
oxe Ave.

MORTON JONES & COMPANY
Sheet Metal Work . Roofing . Warm Air Heating
310-316 Southside Ave. Adequate, Efficient Service. Phone1276

Hood-McConnell Co, 147-49 Coxe av
M & M TIRE SHOP, 11 Southside av
United Tire Retreading & Auto Parts Co, 35 Bilt av

AUTOMOBILE TIRE SERVICE

Ashev Tire & Retreading Co, 81 Coxe av
CHANDLER'S AUTO SERV, Coxe av and Commerce
Hayes & Hopson, 14-16 Spruce
Hood-McConnell Co, 147-49 Coxe av
M & M TIRE SHOP, 11 Southside av
MacArthur Tire Co, 24-28 n Market
SALLEY TIRE CO, 347 Bilt av
SO GARAGE, 299 Haywood rd

†AUTOMOBILE TIRES

ATLAS — Chandler's Auto Serv, Coxe av and Commerce
ATLAS—Deppe Mtr Co, 15 s Lexington av
DAYTON THOROBRED — Ashev Blue Gem Coal Co, 14 Broadway
DAYTON THOROFARE — Ashev Blue Gem Coal Co, 14 Broadway
FIRESTONE—Salley Tire Co, 347 Bilt av
FIRESTONE — Chandler's Auto Serv, Coxe av and Commerce
FIRESTONE — Mills Cadillac Co, 52 Broadway
FISK—White's Serv, 55 n Lexington av
GOODRICH SILVERTOWN — Mills Cadillac Co, 52 Broadway
Goodyear—Ashev Nash Co, 50 Madison
GOODYEAR — Mills Cadillac Co, 52 Broadway
Goodyear—MacArthur Tire Co, 24-28 n Market
GOODYEAR—Richbourg Mtr Co, 94 Coxe av
Goodyear — Youngblood Mtr Co, 801 Bilt av
Hood—Hayes & Hopson, 14-16 Spruce
LEE — So Garage, 299 Haywoord rd
McCLAREN—M & M Tire Shop, 11 Southside av
Miller—Thrifty Jim's Auto Stores, 37 Haywood
MURRAY—Sawyer Mtr Co, Coxe av and Hilliard av
Pennsylvania—Aston St Serv Sta, Aston cor Lexington av
Pennsylvania — Youngblood Mtr Co, 801 Bilt av
Seiberling—Ashev Tire & Retreading Co, 81 Coxe av
UNITED STATES—Mills Cadillac Co, 52 Broadway
Yale—Mills Cadillac Co, 52 Broadway

AUTOMOBILE TOP AND BODY WORK

ASHEV BODY & FENDER WKS, 251 Bilt av
BROWN CHEVROLET CO, 21 n Market
Co, 21 n Market
Brown Oscar Mtrs, 11 n Market
SAWYER MTR CO, Coxe av and Hilliard av
THOMAS BUICK CO. Coxe av
Turner's Body Wks, 64 s Lexington av

AUTOMOBILE TOP AND CURTAIN WORK

LEDBETTER'S GARAGE, 158-60 Broadway

†AUTOMOBILE TOP DRESSING

CERTAIN-TEED — Morris-Austin Co, 1285-1305 Haywood rd
DuPONT EVERBRIGHT—M & M Body & Radiator Wks, 110 Ashland av

AUTOMOBILE TOP WORK (Closed Cars)

McNEIL BODY & WRECKER SERV, 71-73 Lexington av

AUTOMOBILE TOPS

ASHEV HARNESS CO, 33 Bilt av

AUTOMOBILE TRIMMING

M & M BODY & RADIATOR WKS, 110 Ashland av

AUTOMOBILE TRIMMING SUPPLIES

ASHEV HARNESS CO, 33 Bilt av

NOLAND-BROWN COMPANY
Funeral Directors And Embalmers . Ambulance Service
283 BILTMORE AVE. PHONES 65-4727

AMERICAN COAL COMPANY

Beacon And Allnite Coals Lead The Way To Fuel Satisfaction

YARD PHONE 136 OFFICE PHONE 341

†AUTOMOBILE TRUCKS

FEDERAL—Sawyer Mtr Co, Coxe av and Hilliard av
G M C—Thomas Buick Co, Coxe av

THOMAS BUICK COMPANY
BUICK -:- PONTIAC
G.M.C. TRUCKS
Coxe Ave. Tel. 3456

AUTOMOBILE UPHOLSTERING

ASHEV BODY & FENDER WKS, 251 Bilt av
M & M BODY & RADIATOR WKS, 110 Ashland av

AUTOMOBILE USED PARTS

Caro Auto Parts Co, 151 Patton av
Dixie Used Auto Parts, 170 Patton av
HARRISON AUTO PARTS, 1 Craven, 327 Haywood rd, w end W Ashev bridge, 162 Haywood rd
Rogers Used Car & Parts Co, 1-2-3 Atkinson
United Tire Retreading & Auto Parts Co, 35 Bilt av

AUTOMOBILE VALVE GRINDING COMPOUNDS

Hayes & Hopson, 14-16 Spruce

†AUTOMOBILE VALVE REFACING

Kwik-Way — Ashev Nash Co, 50 Madison

†AUTOMOBILE VALVES

Hayes & Hopson, 14-16 Spruce

AUTOMOBILE WASHING

ASHEV BODY & FENDER WKS, 251 Bilt av
CHANDLER'S AUTO SERV, Coxe av and Commerce
DEPPE MTR CO, 15 s Lexington av
LEDBETTER'S GARAGE, 158-60 Broadway
SALLEY TIRE CO, 347 Bilt av
White's Serv, 55 n Lexington av
Youngblood Mtr Co, 801 Bilt av

AUTOMOBILE WELDING

Caro Welding Co, 26 Aston
McNEIL BODY & WRECKER SERV, 71-73 n Lexington av

AUTOMOBILE WHEEL ALIGNING

CAZEL MTR CO, 60 Wall
SALLEY TIRE CO, 347 Bilt av

†AUTOMOBILE WHEEL ALIGNING EQUIPMENT

Bear — Hayes & Hopson, 14-16 Spruce
BEAR—M & M Body & Rradiator Wks, 110 Ashland av

AUTOMOBILE WIRE WHEEL STRAIGHTENING

McNEIL BODY & WRECKER SERV, 71-73 n Lexington av

AUTOMOBILE WOOD WORK

M & M BODY & RADIATOR WKS, 110 Ashland av
McNEIL BODY & WRECKER SERV, 71-73 n Lexington av

AUTOMOBILE WRECKER SERVICE

ASHEV BODY & FENDER WKS, 251 Bilt av
BROWN CHEVROLET CO, 21 n Market
M & M BODY & RADIATOR WKS, 110 Ashland av
McNEIL BODY & WRECKER SERV, 71-73 n Lexington av
S & S MTR CO, 190 Hilliard av
SAWYER MTR CO, Coxe av and Hilliard av
Turner's Body Wks, 64 s Lexington av
White's Serv, 55 n Lexington av
Youngblood Mtr Co; 801 Bilt av

†AUTOMOBILE WRECKERS

Ernest Holmes—Hayes & Hopson, 14-16 Spruce

BUICK
and
PONTIAC
Sales
and
Service
G.M.C.
Trucks
THOMAS
BUICK
COMPANY
Tel. 3456
oxe Ave.

Edwards
&
Miller
Certified
Public
Accountants
F. P. Edwards
T. Q. Miller
J. L. Whatley
Staff Member
Asheville
N. C.

BILTMORE CLEANERS & LAUNDRY

Laundering *Dry Cleaning* *Dyeing*

THERE'S A BILTMORE OFFICE NEAR YOU

MAIN OFFICE and PLANT:: BILTMORE — Telepone 6800

BUICK
and
PONTIAC
Sales
and
Service
G.M.C.
Trucks
THOMAS
BUICK
COMPANY
Tel. 3456
oxe Ave.

BUICK
and
PONTIAC
Sales
and
Service
G.M.C.
Trucks
THOMAS
BUICK
COMPANY
Tel. 3456
ox Ave.

ASHEVILLE BLUE GEM COAL COMPANY
PIONEER RED ASH AND BLACK DIAMOND COAL
Office 14 Broadway Phones 1226-752

†AUTOMOBILES

BUICK—Thomas Buick Co, Coxe av

THOMAS BUICK COMPANY
BUICK -:- PONTIAC
G.M.C. TRUCKS
Coxe Ave. Tel. 3456

CADILLAC—Mills Cadillac Co, 52 Broadway
CHEVROLET — Brown Chevrolet Co, 21 n Market
CHEVROLET—S & S Mtr Co, 50 Coxe av
Dodge—Oscar Brown Mtrs, 11 n Market
FORD — Richbourg Mtr Co, 94 Coxe av
HUPMOBILE — Deppe Mtrs Inc, 26 Spruce
LaFayette — Ashev Nash Co, 50 Madison
LaSALLE—Mills Cadillac Co, 52 Broadway
LINCOLN—Richbourg Mtr Co, 94 Coxe av
Nash—Ashev Nash Co, 50 Madison
OLDSMOBILE — Mills Cadillac Co, 52 Broadwap
PACKARD—Sawyer Mtr Co, Coxe av and Hilliard av
Plymouth—Oscar Brown Mtrs, 11 n Market
PONTIAC — Thomas Buick Co, Coxe av

THOMAS BUICK COMPANY
BUICK -:- PONTIAC
G.M.C. TRUCKS
Coxe Ave. Tel. 3456

STUDEBAKER—Sawyer Mtr Co, Coxe av and Hilliard av

AUTOMOBILES BOUGHT AND SOLD

Market
BROWN CHEVROLET CO, 21 n
MOSELEY T G, 2 Valley

AUTOMOTIVE MACHINE SHOPS

Ashev Nash Co, 50 Madison

AWNINGS

ASHEV HARNESS CO, 33 Bilt av

†BABBITT METAL

GLACIER—McRary & Son, 196-98 Clingman av

BABY GIFTS

CARPENTER-MATTHEW, 1 Haywood

BABY HOME

Lullaby Home, Buchanan rd

BAG COVERS

ASHEV HARNESS CO, 33 Bilt av

BAGGED COAL

AM COAL CO, 25 Haywood
ASHEV BLUE GEM COAL CO, 14 Broadway
Atkinson-Green Coal Co, 799 Bilt av
BIRD COAL CO, 261 Depot
BLUE RIDGE COAL CO, Burnsville rd
CARO COAL & ICE CO, 80 Patton av
Cash Coal Co, 1663 Haywood rd
COMMUNITY COAL CO, Thompson Bilt
Farmers Fed, 125 Roberts
HALL COAL CO, Newbridge
KELLY COAL CO, Sweeten Creek rd Bilt
MORRIS-AUSTIN CO, 1285-1305 Haywood rd
PEERLESS COAL CO, 314 Riverside dr
POCAHONTAS & SO COAL CO, 5 e Pack sq
RELIANCE COAL CO, 147 College

BAKERIES

Ashev Baking Co, 30 Choctaw
Collins Baking Co, Clingman cor Hilliard av
Cottage Bakery, 118 Spruce
Knollman Pastry Shop, 453 Haywood rd
Quality Bakery, 12 n Pack sq
Woody Bros Bakery, 448 Haywood rd

†BALMS

CAMPANA'S ITALIAN — Bon Marche, 34 Haywood

ASHEVILLE SIGN SERVICE
16 Church St. W. A. KILGO . Owner Telephone 716

HALSEY & GRIFFITH, INC.
HEADQUARTERS FOR OFFICE FURNITURE AND SUPPLIES
BOOKS AND STATIONERY
59 HAYWOOD STREET TELEPHONE 3014

BANKS

Bank of Fletcher (rec), Legal bldg
Bank of Old Fort (rec), Legal bldg
Bank of W Ashev (rec), Legal bldg
Bilt-Oteen Bk (rec), Legal bldg
Caro Industrial Bk, 10 Church
Cent Bk & Tr Co (rec), Legal bldg
Farmers & Traders Bk of Weaverville (rec), Legal bldg
FIRST NAT BK & TR CO, 11 Church

FIRST NATIONAL BANK & TRUST COMPANY
Eleven Church St. Telephone 3400

MORRIS PLAN BK of ASHEV, 80 Patton

THE MORRIS PLAN BANK OF ASHEVILLE
"The Bank for the Individual"
80 Patton Avenue Phone 268

Swannanoa Bk & Tr Co, SWA
Wachovia Bk & Tr Co, 48-50 Patton av

BANKS (Receivership)

American National Bank, 44 Patton av

BAR IRON AND STEEL

McRARY & SON, 186-98 Clingman av

BARBER SHOPS

Arcade Barber Shop, 67 Arcade bldg
Arco Barber Shop, Haw Creek rd
Art Barber Shop, 68 College
Ashev Barber Shop, 42½ Patton av
Baldwin Barber Shop, 8 Lodge Bilt
Battery Park Barber Shop, 7 Battle sq
*Big Four Barber Shop, 273 Patton av
Bowman's Barber Shop, 78 College
CALHOUN BARBER SHOP, 721 Haywood rd

CALHOUN BARBER SHOP
P. A. Calhoun, Mgr.
PROMPT SERVICE
721 Haywood Rd.

Central Barber Shop, WV
Chandler's Barber Shop, 416 Depot
Chestnut St Barber Shop, 10 e Chestnut
City Barber Shop, SWA
Community Barber Shop, 226 Merrimon av
*Conley Barber Shop, 187 Southside av
Court Hse Barber Shop, lobby Ct Hse
Craggy Hts Barber Shop, CR
DeLuxe Barber Shop, 426 Haywood rd
*Do Drop In Barber Shop, 4 Eagle
*East End Barber Shop, 38 Mountain
Elkins Barber Shop, 81 w Haywood
Enka Barber Shop, Enka
Flat Iron Barber Shop, 20 Flat Iron bldg
French Broad Barber Shop, 223 Haywood rd
Glenrock Barber Shop, 408 Depot
Grace Barber Shop, 848 Merrimon av
Jackson Barber Shop, Jackson bldg
Langren Barber Shop, 10 Broadway
L & N Barber Shop, SWA
*Martin Barber Shop, 4 Bilt av
McDowell Barber Shop, 66 n Lexington av
Model Barber Shop, 737 Haywood rd
Palace Barber Shop, 13 Broadway
Palais Barber & Beauty Shop, 771 Haywood rd
Plaza Barber Shop, 26 Henderson-
Professional Barber Shop, 92 Haywood
ville rd
Sanitary Barber Shop, 626 Haywood rd
*R R Men's Barber Shop, 397 Southside av
St Charles Barber Shop, 11½ Haywood
*Smith Barber Shop, 17 Eagle
*Southside Barber Shop, 190 Southside av
Swannanoa Barber Shop, 53 Bilt av
Tru Friend Barber Shop, 39 Bilt av
Vanderbilt Barber Shop, 8 Vanderbilt pl
West Ashev Barber Shop, 713 Haywood rd
Wilkie's Barber Shop, Enka
*Wilson's Barber Shop, 13 Eagle
Wright Barber Shop, CA
Your Barber Shop, 526 Haywood rd

Edwards & Miller
Certified Public Accountants
F. P. Edwards
T. Q. Miller
J. L. Whatley
Staff Member
Asheville N. C.

BUICK and PONTIAC
Sales and Service
G.M.C. Trucks
THOMAS BUICK COMPANY
Tel. 3456
Coxe Ave.

ADVOCATE PRINTING & PUBLISHING CO.
PRINTING . RULING . BOOKBINDING . PAMPHLETS
87 Patton Avenue Telephone 2741

Coxe Ave.

BUICK
and
PONTIAC
Sales
and
Service
G.M.C.
Trucks
THOMAS
BUICK
COMPANY
Tel. 3456

Edwards
&
Miller
◆
Certified
Public
Accountants
◆
F. P. Edwards
T. Q. Miller
◆
J. L. Whatley
Staff Member
◆
Asheville
N. C.

AMERICAN COAL COMPANY
Beacon And Allnite Coals Lead The Way To Fuel Satisfaction
YARD PHONE 136 OFFICE PHONE 341

BARBER SUPPLIES

Ashev Barbers' Sup Co, 23 Broadway
Wildey M L & Co, 27 n Lexington av

†BARBERS' FURNITURE

Koken—Ashev Barbers' Sup Co, 23 Broadway

†BARNDOOR TRACKS AND HANGERS

Richard Green — OTTIS GREEN HDWE CO, 11 w Pack sq

BASEBALL CLUBS

Piedmont League, 805 Jackson bldg

BASKETS

I X L Store, 70 Patton av

BATHROOM SUPPLIES

I X L Store, 70 Patton av

†BATHROOM TILE

Johns-Manville — W H Westall & Co, 122 College av
Upson—W H Westall & Co, 122 College av

BATHS

Battery Pk Hse of Health, Battery Pk pl
Good Health Place, 87 Patton av

BEAUTY SHOP SUPPLIES

Ashev Barbers' Sup Co, 23 Broadway
Reade's Inc, 9-11 Rankin av
Wildey M L & Co, 27 n Leginton av

BEAUTY SHOPS

Beauty Nook, 83½ e Chestnut
Betty Jean, 60½ Patton av
BILT BEAUTY SHOP, 8 Lodge
Bilt Plaza Beauty Shoppe, 1 Broad
BON MARCHE, 34 Haywood
Bryson's 114 Miles bldg
Dale's Beauty Salon, 57 Haywood
EFIRD'S, 28 Patton av
Enka Beauty Shop, Enka
Etta's Beauty Shop, 22 Wall
Flat Iron Barber & Beauty Shop, 20 Flat Iron bldg
Fox, 1 Patton av
Harper Method Shop, 17 Haywood
Jackson Beauty Shop, Jackson bldg
*Jeter-Epps Beauty Parlor, 211 Southside av
Miller's Beauty Shop (r, 15 Patton av
*Nancy Washington Beauty Parlor, 13½ Eagle
Palais Barber & Beauty Shop, 771 Haywood rd
Rader & Rader Beauty Parlor, 66 Flint
Ruth's Beauty Shop, 98 College
*Southside Beauty Parlor, 2 Southside Apts
*Stewart Beauty School, 7-9 Wilson bldg
Vanderbilt Hotel Beauty Shop, 18½ College

†BEAVERBOARD

CERTAIN-TEED — Morris-Austin Co, 1285-1305 Haywood rd

BEDDING PLANTS

MIDDLEMOUNT GARDENS, 29 Haywood E

†BEDS

RED CROSS — Haverty Furn Co, 60 Haywood
Simmons—Green Bros, 40 College
SIMMONS—Vehaun & Rice Furn Co, 40 Bilt av

†BEDSPREADS

BATES—Denton's, Haywood

BEE SUPPLIES

Farmers Fed, 125 Roberts

†BEER

Atlas-Pragel — Beer-With-Us Inc, 1663 Haywood rd
Burger—Smoky Mtn Distributors, Sweeten Creek rd
FALLS CITY — Ashev Btlg Co, Burnsville rd
Oertel's 92 — Beer-With-Us Inc, 1663 Haywood rd
OLD SOUTH — Ashev Btlg Co, Burnsville rd
Schlitz—Smoky Mtn Distributors, Sweeten Creek rd

First National Bank & Trust Company
Deposits In This Bank Are Now Insured 100% Up To $5,000.00.
(As Provided By Banking Act Of 1933 As Amended.)
ELEVEN CHURCH STREET PHONES 3400-3401-3402

MUTUAL COAL CO.

WE MAKE WARM FRIENDS

775 Haywood Road Bert Starnes, Mgr. Telephone No. 243

BEER DISTRIBUTORS

ASHEV BTLG CO, Burnsville rd
Beer-With-Us Inc, 1663 Haywood rd
Blackwell Hunter, 44 Valley
Smoky Mtn Distributors, Sweeten Creek rd

BEER GARDENS

Tumble Inn, 46 n Lexington

†BELT LACING

CLIPPER—McRary & Son, 196-98 Clingman av

†BELTING

FABREEKA—McRary & Son, 196-98 Clingman av

BELTING DEALERS

GALLIHER BROS INC, Bilt av

†BELTS

HICKOK — Bon Marche, 34 Haywood

BEVERAGE DISTRIBUTORS

ASHEV BTLG CO, Burnsville rd
ASHEV NEHI BTLG CO, 322 Southside av

MANUFACTURERS OF
Nehi Products - Dr. Pepper
Rums Dry And Cascade
Ginger Ale

Coca Cola Btlg Co, 90-92 Bilt av
DR PEPPER BTLG CO, 322 Southside av

MANUFACTURERS OF
Nehi Products - Dr. Pepper
Rums Dry And Cascade
Ginger Ale

NEHI BTLG CO, 322 Southside av

MANUFACTURERS OF
Nehi Products - Dr. Pepper
Rums Dry And Cascade
Ginger Ale

†BEVERAGES

BILT CLUB GINGER ALE — Ashev Btlg Co, Burnsville rd
BUFFALO CREEK GINGER ALE —Ashev Btlg Co, Burnsville rd
CANADA DRY GINGER ALE — Charlotte St Pharm, 100 Charlotte
CANADA DRY GINGER ALE — Kenilworth Drug Store, 445 Bilt av
CASCADE GINGER ALE—Charlotte St Pharm, 100 Charlotte
CLIQUOT CLUB GINGER ALE—Charlotte St Pharm, 100 Charlotte
DR PEPPER—Dr Pepper Btlg Co, 322 Southside av
NEHI—Nehi Btlg Co, 322 Southside av
NU-GRAPE — Ashev Btlg Co, Burnsville rd
NU-ICY—Ashev Btlg Co, Burnsville rd
OVALTINE—Charlotte St Pharm, 100 Charlotte
RUMS DRY GINGER ALE — Charlotte St Pharm, 100 Charlotte
SPARKLING WATER — Kenilworth Pharm, 445 Bilt av
7-UP—Ashev Btlg Co, Burnsville rd

BICYCLE DEALERS

HEARN J M & CO, 4 College av

BICYCLE REPAIRING

HEARN J M & CO, 4 College av
Merrill's Cycle Store, 50 Commerce
Nevercel F J, 36 College

BICYCLE TIRES

HEARN J M & CO, 4 College av

†BICYCLES

IVER JOHNSON—J M Hearn & Co, 4 College av

BILLIARD PARLORS

Brunswick (The), 35½ Patton av
Caro Billiards, 76 College
Depot Billiard Parlor, 409 Depot
Glenrock Billiard Parlor, 410 Depot
Hot Spot Billiard Parlor, 13 Bilt av
Pastime Billiards, 1 Broadway

BIRD CAGES

HENDRYX—Ashev Seed Co Garden Shop, 62 w College

BUICK and PONTIAC
Sales and Service
G.M.C. Trucks
THOMAS BUICK COMPANY
Tel. 3456
Coxe Ave.

Used Cars
DEPPE MOTOR CO.
General Automobile Repairing
TIRES AND TUBES
Phone 6538
15 South Lexington Avenue

THE ASHEVILLE ADVOCATE
A Weekly Newspaper Devoted To The Interests Of Buncombe County

RELIANCE COAL COMPANY

J. H. McNEELY, Lessee

147 COLLEGE ST. PHONES 167-3936

QUALITY DIRECTORIES — PROMPT — CONSERVATIVE — ACCURATE — BALDWIN

This Directory Was Published By The Originators Of The ABCD Type Of City Directory

QUALITY DIRECTORIES — PROMPT — CONSERVATIVE — ACCURATE — BALDWIN

BIRD FEED

JUST-RITE—Ashev Seed Co Garden Shop, 62 w College

MAGIC — Ashev Seed Co Garden Shop, 62 w College

†BIRD FOOD

BURNETT'S—Leonard's Pet Shop, 435 Bilt av

SPRATT'S—Leonard's Pet Shop, 425 Bilt av

†BIRD HOSPITALS

LEONARD'S PET SHOP, 435 Bilt av

BIRTHSTONE RINGS

CARPENTER-MATTHEW, 1 Hay-

†BLACKBOARD

CERTAIN-TEED— Morris-Austin Co, 1285-1305 Haywood rd

BLACKSMITHS

McRARY & SON, 196-98 Clingman av

Ratcliff Blksmth Shop, 5 Burton av

†BLANK BOOKS

STANDARD — Ownbey - Talman Inc, 48 Walnut and 6 College

†BLANKETS

CHATHAM — Bon Marche, 34 Haywood

CHATHAM — Efird's Dept Store, 28 Patton av

KENWOOD—Denton's, Haywood

NORTH STAR — Bon Marche, 34 Haywood

BLEACHERIES

SAYLES BILT BLEACHERIES, Swannanoa rd

BLINDS

LITTLEFORD LBR CO, Fairview

BLOW PIPES

CARO SHEET METAL WKS, 33 Caro la

PATTERSON J C CO, 25 Caro la

WHITE & MORGAN SHEET METAL WKS, 144 Bilt av

BLOWERS

GALLIHER BROS INC, Bilt av

BLUEPRINTS

Vanderhoof A H, 20 Paragon bldg

BOARDING HOUSES

Buckner Home, 30 Ravenscroft rd

*Caro Inn, 265 College

Colonial Inn, 102 Merrimon av

Cordelia (The), 34½ Broadway

Hiss Alice M, 128 Bilt av

James (The), 1 Ravenscroft rd

Leath House, 107 Haywood

Modern Home Hotem, 30 Broadway

Piping Hot Inn (The), 286 Charlotte

Plaza Inn, 158 College

Pritchard Hse, 90 Merrimon av

White House Inn, 78 Bilt av

BOARDING KENNELS

LEONARD'S PET SHOP, 425 Bilt av

BOAT BUILDERS

Briggs Boat Co, 156 Haywood rd

BOILER REPAIRING

McRARY & SON, 196-98 Clingman av

†BOILERS

U S CAPITOL—H W Kinkler, 8 Magnolia av

BOLTS

MORRIS-AUSTIN CO, 1285-1305 Haywood rd

BOND INVESTMENTS

Hanes Investment Co, 267 Arcade bldg

THOMAS BUICK COMPANY

BUICK -:- PONTIAC

G.M.C. TRUCKS

Coxe Ave. Tel. 3456

BUICK

and

PONTIAC

Sales and Service

G.M.C. Trucks

THOMAS BUICK COMPANY

Tel. 3456

Coxe Ave.

LINCOLN NATIONAL LIFE INSURANCE CO.

FORT WAYNE . INDIANA

ITS NAME INDICATES ITS CHARACTER

RAYMOND A. WANNER, General Agent

263 Grove Arcade Bldg. Telephone Number 647

WHITE & MORGAN SHEET METAL WORKS
SUCCESSORS TO T. P. JOHNSON
144 BILTMORE AVE. TELEPHONE 325

†BONDING COMPANIES

AM INDEMNITY CO—T C Autrey Ins Agcy, 612 New Med bldg
AM SURETY CO—T C Autrey Ins Agcy, 612 New Med bldg
FIDELITY & CASUALTY of N Y —T C Autrey Ins Agcy, 612 New Med bldg

BONDS

DILLARD INS AGCY, 41 Arcade bldg
Wachovia Bk & Tr Co, 48-50 Patton av
Western Caro Ins Agcy, 603 Flat Iron bldg

†BOOK CASES

GUNN SECTIONAL — Ownbey-Talman Inc, 48 Walnut and 6 College

BOOKBINDERS

INLAND PRESS (The), 10 n Market
Miller Press, 17 Rankin av

BOOKKEEPING MACHINE REPAIRING

Underwood Elliott-Fisher Co, 108-09 Miles bldg

BOOKKEEPING MACHINE SUPPLIES

Underwood Elliott-Fisher Co, 108-09 Miles bldg

†BOOKKEEPING MACHINES

Elliott-Fisher—Underwood Elliott-Fisher Co, 108-09 Mile bldg
Sunstrand — Underwood Elliott-Fisher Co, 108-09 Miles bldg
Underwood — Underwood Elliott-Fisher Co, 108-09 Miles bldg

BOOKKEEPING SUPPLIES

OWNBEY-TALMAN INC, 48 Walnut and 6 College

BOOKKEEPING SYSTEMS

EDWARDS & MILLER, 222 Haywood bldg

BOOKS

Brown Book Corp, 12-14 College av
HALSEY & GRIFFITH INC, 59 Haywood

HALSEY & GRIFFITH
— PHONE 3014 —
59 HAYWOOD ST

Redman's Book Store, 8 Broadway
Sebren's, 52 College

†BOOTS AND SHOES

Chippewa—Ashev Army Store, 35 Patton av
Endicott-Johnson — Ashev Army Store, 35 Patton av
Wolverine—Ashev Army Store, 35 Patton av

†BOTTLE CAPS

Sealright—T S Morrison & Co, 39-41 n Lexington av

BOTTLE SHOPS

Bottle Shop (The), 32 n Lexington av

BOTTLE WASHERS

GALLIHER BROS INC, Bilt av

BOTTLERS

Coca Cola Btlg Co, 90-92 Bilt av
NEHI BTLG CO, 322 Southside av

BOWLING ALLEYS

LUCKY STRIKE BOWLING ALLEYS INC, 31½ Haywood
Majestic Bowling Alley, 744 Haywood rd

BOYS' CLOTHING

MOORE M V & CO, 45 Patton av

†BOYS' WASH SUITS

KAYNEE—Bon Marche, 34 Haywood

BRASS GIFT GOODS

HENDERSON CHAS E, 60 Patton av
HURSEY & CO, Battery Pk pl

THOMAS BUICK COMPANY
Pontiac and Buick Sales and Service
G.M.C. Trucks
Coxe Ave. E Tel. 3456

Manhattan Linen Supply
RENT
WHY BUY
LINEN
49 West Walnut Street
Phone 2667

BUICK
and
PONTIAC
Sales
and
Service
G.M.C.
Trucks
THOMAS BUICK COMPANY
Tel. 3456
Coxe Ave.

ASHEVILLE-BILTMORE HOTEL
A HOME-LIKE HOTEL CENTRALLY LOCATED
Wilbur Devendorf, Mgr. Telephone 5600 100 Rooms — 100 Baths

BUICK
and
PONTIAC
Sales
and
Service
G.M.C
Trucks
THOMAS
BUICK Co.
Tel. 3456
Coxe Ave.

ASHEVILLE HARNESS COMPANY
MANUFACTURERS . JOBBERS
Awnings, Tarpaulins, Auto Tops, Seat Covers, Leather Belting,
Shoe Findings And Supplies, Luggage Covers.
33 BILTMORE AVE. TELEPHONE 519

†BRASSIERES

MAIDEN FORM—Bon Marche, 34 Haywood

†BREAD

Quality — Quality Bakery, 12 n Pack sq

BREAKFAST NOOKS

LITTLEFORD LBR CO, Fairview rd Bilt

BRIC-A-BRAC

I X L Store, 70 Patton av

BRICK

GALLIHER BROS INC, Bilt av
WESTALL J M & CO, 15-19 Walnut

BRICK MANUFACTURERS

Hildebrand N S, 202 Brown bldg

BROADCASTING COMPANIES

CITIZEN BROADCASTING CO, 815 Flat Iron bldg

BROKERS

Brown W C & Son, 293 Arcade bldg
McDow J C, 805 Pub Serv bldg
McMEAN D H, 310 Wachovia Bk bldg
Wheeler Ned Brokerage Co, 381 Depot

†BRONZING LIQUID

CERTAIN-TEED— Morris-Austin Co, 1285-1305 Haywood rd

†BROOMS

MERKLE — Mutual Distributing Co, 347 Depot

BROOMS (Wholesale)

Mims Mfg Co, 425 Bilt av

THOMAS BUICK COMPANY
Pontiac and Buick Sales and Service
G.M.C. Trucks
Coxe Ave. E Tel. 3456

BUILDERS

BILT CONSTRN CO, Fairview rd

†BUILDERS' HARDWARE

RUSSWIN — Morris-Austin Co, 1285-1305 Haywood rd
SARGENT—Ottis Green Hdwe Co, 11 w Pack sq

BUILDERS' HARDWARE DEALERS

Atkinson Ed Lbr Co, Fairview rd
GREEN OTTIS HDWE CO, 11 w Pack sq
LITTLEFORD LBR CO, Fairview rd
Morrison T S & Co, 39-41 Lexington av
WESTALL J M & CO, 15-19 Walnut

BUILDERS OF HOMES FOR SALE

DILLARD REALTY CO, 41-43 Arcade bldg

BUILDERS' SUPPLIES

BRITT W C CO, 53 n Market
Gen Bldg Prod Co, Sweeten Creek rd

†BUILDING BOARDS

CELOTEX — Littleford Lbr Co, Fairview rd

BUILDING CONSTRUCTION

BILT CONSTRN CO, Fairview rd
Geary Jno M, 51 Arcade bldg
REDMAN & BOLTON, 181 Broadway

BUILDING MATERIALS

Atkinson Ed Lbr Co, Fairview rd
GALLIHER BROS INC, Bilt av
LITTLEFORD LBR CO, Fairview rd
MORRIS-AUSTIN CO, 1285-1305 Haywood rd
WESTALL J M & CO, 15-19 Walnut
Westall W H & Co, 122 College av

BUILDING MATERIALS (Used)

REDMAN & BOLTON, 181-87

Edwards
&
Miller
◆
Certified
Public
Accountants
◆
F. P. Edwards
T. Q. Miller
◆
J. L. Whatley
Staff Member
◆
Asheville
N. C.

Pritchard Paint & Glass Company Of Asheville
PAINTING CONTRACTORS . GLAZING CONTRACTORS
77 Patton Ave. Phone 407 63 North Lexington Ave. Phone 3431

First National Bank & Trust Company
Deposits In This Bank Are Now Insured 100% Up To $5,000.00.
(As Provided By Banking Act Of 1933 As Amended.)
ELEVEN CHURCH STREET PHONES 3400-3401-3402

Broadway

BUILDING MATERIALS (Wholesale)

North State Material Co, Fairview rd

†BUILDING PAPER

CERTAIN - TEED ASPHALT FELT—Morris-Austin Co, 1285-1305 Haywood rd
CERTAIN - TEED THREADED FELT—Morris-Austin Co, 1285-1305 Haywood rd
SISALCRAFT—Littleford Lbr Co, Fairview rd

BUILDING PAPER DEALERS

LITTLEFORD LBR CO, Fairview rd Bilt
MORRIS-AUSTIN CO, 1285-1305 Haywood rd
WESTALL J M & CO, 15-19 Walnut

BUILDINGS

Ambler bldg, 72 Broadway
Am Nat Bk bldg, 44 Patton av
Anderson bldg, 440½ Haywood rd
Arcade bldg, Battle sq
Auditorium, 77 Haywood
Baker bldg, 503½ Haywood rd
Barnard bldg, 5½ Patton av
Bledsoe bldg, 771-79 Haywood rd
Blue Ridge bldg, 16-18 College
Buncombe County Court House, Ct Plaza
Castanea bldg, 55 Haywood
Citizen bldg, 25 Haywood
Commerce bldg, 18 s Pack sq
Crane bldg, 34 Battery Pk av
Electric bldg, 62-66 Patton av
Federal bldg, Otis opp Battery Pk pl
First Nat Bk & Tr Co bldg, 11-15 Church
Flatiron bldg, 20 Battery Pk av
Haywood bldg, 46 Haywood
Imperial Life bldg, 30-34 w College
IOOF Hall, 5 Ravenscroft rd
Jackson bldg, 20 s Pack sq
Labor Temple, 221½ Patton av
Law bldg, 53-55 e College
Legal bldg, s Pack sq
Masonic Hall, 10½ Hanover
Masonic Temple, 80 Broadway
Miles bldg, Wall cor Battery Pk av
Miller bldg, 15-17 Rankin av
New Med bldg, 29 n Market
Odd Fellows' bldg, 5 Ravenscroft rd
Odd Fellows' Hall, 8 Hanover
Paragon bldg, Patton av cor Haywood
Park Central bldg, 79 Patton av
Plaza bldg, Plaza, Bilt
Professional bldg, 52 Page av
Pub Serv bldg, 91-93 Patton av
So State Bank bldg, 120 Patton av
Taylor bldg, Battery Pk av cor Page
Technical bldg, 108 College
U S Govt bldg, 19 O Henry av
Wachovia Bk & Tr Co bldg, 48-50 Patton av
Westall bldg, 18 s Pack sq

BUILT-UP ROOFING

BILT CONSTRN CO, Fairview rd
CARO SHEET METAL WKS, 33 Caro la
JONES MORTON & CO, 310-16 Southside av
MEADOWS O F INC, 74 College av
PATTERSON J C, 25 Caro la
WHITE & MORGAN SHEET METAL WKS, 144 Bilt av

BULBS

ASHEVILLE SEED CO GARDEN SHOP, 62 w College

BUREAUS OF INFORMATION

ASHEV CHAMBER OF COMMERCE, 19 O'Henry

BURGLARY INSURANCE

AUTREY T C INS AGCY, 612 New Med bldg
DILLARD INS AGCY, 41 Arcade bldg
Greene & Goodman, 1½ Bilt av
SCHLEY JNO E, 112 Miles bldg
Webb R Stanford, 309 Jackson bldg

BUS LINES

Atlantic Greyhound Lines, 11½ Bilt av

THOMAS BUICK COMPANY
Pontiac and Buick Sales and Service
G.M.C. Trucks
Coxe Ave. E Tel. 3456

BUICK
and
PONTIAC
Sales
and
Service
G.M.C.
Trucks
THOMAS
BUICK
COMPANY
Tel. 3456
Coxe Ave.

BUICK
and
PONTIAC
Sales
and
Service
G.M.C.
Trucks
THOMAS
BUICK
COMPANY
Tel. 3456
Coxe Ave.

Multigraphing — Illustrated Mimeographing
A Complete Letter Service — Mail And Telephone Service For Transients
LETTER SERVICE SHOP
PUBLIC STENOGRAPHER
IONE W. BUCK . Phone 1388 . 9 Electric Bldg . Second Stairway Below S & W

This Directory Was Published By The Originators Of The ABCD Type Of City Directory

BUICK
and
PONTIAC
Sales
and
Service

G.M.C.
Trucks

THOMAS
BUICK
COMPANY
Tel. 3456
Coxe Ave.

MORTON JONES & COMPANY
Sheet Metal Work . Roofing . Warm Air Heating
310-16 Southside Ave. Adequate, Efficient Service. Phone 1276

BILT FOREST STAGE CO, 348 Vanderbilt pl
Caro Scenic Coach Lines, 11½ Bilt av
E T & W N C Motor Trans Lines, 11½ Bilt av
Queen City Coach Co, 11½ Bilt av
Smoky Mtn Stages, 11½ Bilt av

BUS TERMINALS

Union Bus Terminal, 11½ Bilt av

BUSINESS COLLEGES

BLANTON'S BUSINESS COL, 15 Haywood

BLANTON'S BUSINESS COLLEGE
Day School - Nigrt School
15 Haywood St. Phone 6072

CECIL'S BUSINESS COL, 60-66 Haywood

Cecil's Business College
CALL OR WRITE FOR CATALOG
60-66 Haywood St. Telephone 1100

BUSINESS FORMS

INLAND PRESS (The), 10 n Market

BUSINESS LEASES

DILLARD REALTY CO, 41-43 Arcade bldg

BUSINESS STATIONERY

Caro Press, 28 Commerce

BUTTER BOXES

GALLIHER BROS INC, Bilt av

CABINET MAKERS

A S H E V UPHOLSTERING & CABINET CO, 66 n Market
Blue Ridge Furn Co, 172 Broadway
Cabinet Shop, 861 Merrimon av
Florentine Shop, 24 Wall
KENILWORTH H A N D C R AFT SHOP, 740 Bilt av

CABINETS

STAUFFER PLANING MILL, 71-77 Thompson

CAFES

Am Lunch Room, 420 Haywood rd
Atlantic Quick Lunch, 404 Depot
Bilt Av Lunch, 63 Bilt av
*Boston Cafe, 393 Southside av
Bradford's Cafe, Enka
Bradford's Lunch, 74 n Lexington av
Brisco Cafe, 54 n Lexington av
Brown Restaurant, 60 n Lexington av
Busy Corner Cafe, 93 n Lexington av
Capps Cafe, 713 Haywood rd
Carl Cafe, 227 Haywood rd
Central Cafe, 1 e Pack sq
*Church Grill, 412 Southside av
*Coleman's Cafe, 389 Southside av
Cole's Cafe, 6 n Pack sq
CREIGHTON'S, 34 Haywood
Daisy Lunch Room, 64 Broadway
*DeLuxe Cafe, 14 Eagle
DeLuxe Grill, 67 Haywood
Depot Dairy Lunch, 407 Depot
Dixie Cafe, Enka
Do Drop Inn, 4 n Pack sq
*Eat Well Cafe, 15 Eagle
El Hacienda Tea Room
English Lunch Room, 16 n Lexington av
Farmer's Lunch, 5 Aston
Freddo's Inc, Pack sq
Gentry Lunch Room, 15 Aston
Glegg's Cafe, 162 Broadway
Godfrey's Cafe, 72 College
Golden Pheasant, 124 n Lexington av
Grace Cafe, 852 Merrimon av
GROSS BROS' RESTAURANT, 5 nw Pack sq
Gross Restaurant, 17 Broadway
Hensley Cafe, 65½ n Lexington av
Hot Shot Lunch, Lodge Bilt
Hunter Cafe 89½ n Lexington av
Idle-A-While Cafe, 217 Southside av
Jack's Cafe, 711 Haywood rd
Jolly Cab Cafe, 37 Mountain
Labor Lunch, 230 Patton av
Leon's Brass Rail, 3 sw Pack sq
Louis' Place, 46 College
M & M Restaurant, 11 Broadway
Mills Cafe, 398 Depot
Moore's Cafe, 628 Haywood rd
Nancy Ray Sandwich Shop, 28 Ravenscroft rd
New Deal Cafe, 11 Montford av
New Deal Cafe, 89 n Lexington av
New York Cafe, 508 Haywood rd
Norwood Cafe, 500 Merrimon av
NUN-SUCH CAFE, 733 Haywood rd

LITTLEFORD LUMBER CO.
18 — PHONE — 18

ROYAL TYPEWRITERS
C. S. DOW
Sales . Service . Rentals . Supplies
118 ARCADE BLDG. PHONE 2142-J

NUN-SUCH CAFE
Home Cooking - Sandwiches
Drinks - Candy - Tobacco
733 HAYWOOD RD.

P & G Lunch, Swa
*Palace Grill, 221 Southside av
Pickwick (The), 43 Patton av
Pig-In-Pen Bar-B-Q, 734 Haywood rd
Plaza Cafe, 1 Plaza bldg Bilt
Pool's Sandwich Shop, 51 College
Price's Cafe, 155 Southside av
*Pullman Cafe, 407 Southside av
Red Front Cafe, 100 n Lexington av
Red Lantern, Oak
Riddle's Cafe, 124 n Lexington av
Robinson & Angel Cafe, 92 n Lexington av
Robinson S E, 711 Haywood rd
Rogers Cafe, 60 n Lexington av
S & S Lunch, 70 College
Saucy Sandwich Shop, 501 Haywood rd
Shotwell Cafe, 75 Bilt av
*Silver Moon, 6 Eagle
Stiles Cafe, 59 n Lexington av
Swannanoa Cafe, Swa
Terminal Coffee Shop, 11 Bilt av
Thomas H T, 111 n Lexington av
TINGLE CAFE, 29 Broadway
Tumble Inn, 46 n Lexington av
Uneeda Lunch, 6 Oak
Warren Cafe, 247 Patton av
Webster Grill, 38 Broadway
West's Cafe, Wv
White Lunch, 264 Patton av
Wick's Delicatessen, 64-66 Haywood

CAFE SUPPLIES

Ashev Showcase & Fixture Co, 59 Broadway

CAKES

Quality — Quality Bakery, 12 n Pack sq

CALCIMINE

GREEN OTTIS HDWE CO, 11 w Pack sq
WESTALL J M & CO, 15-19 Walnut

CAMPS

Camp Tappauah, Dryman Mtn rd

†CANDIES

HOLLINGSWORTH — Charlotte St Pharm, 100 Charlotte
HOLLINGSWORTH — Kenilworth Drug Store, 445 Bilt av
JACOBS "MADE LAST NIGHT" —Efird's Dept Store, 28 Patton av
Norris — Johnson Drug Co, 22 n Pack sq
PETER PAUL MINTS—Charlotte St Pharm, 100 Charlotte
SCHRAFFT'S — Bon Marche, 34 Haywood
SCHRAFFT'S—The Elite, 13 Haywood
WHITMAN'S — Charlotte St Pharm, 100 Charlotte
WHITMAN'S — Kenilworth Drug Store, 445 Bilt av

CANDY (Retail)

Eleanor Elizabeth Shop, 22 College
Elite (The), 13 Haywood

CANDY (Wholesale)

Bilt Cigar & Candy Co, 75 Broadway
Morgan Candy Co, 67-71 Broadway

CANNED GOODS

Farmers Fed, 125 Roberts

†CANNED GOODS (Wholesale)

DEL MONTE—Mutual Distributing Co, 347 Depot
STOKELY'S—Mutual Distributing Co, 347 Depot

CANVAS BAGS

ASHEV HARNESS CO, 33 Bilt av

†CARBIDE

SHAWINIGAN — McRary & Son, 196-98 Clingman av
NATIONAL — Ashev Welding Co, 15-17 Southside av

†CARBON PAPER

COLUMBIA—Ownbey-Talman Inc, 48 Walnut and 6 College

HUPMOBILE
Sales and Service
◆
Used Automobiles
◆
Deppe Motors Inc.
29 Spruce St.
Asheville
N. C.

BUICK
and
PONTIAC
Sales
and
Service
G.M.C.
Trucks
THOMAS BUICK COMPANY
Tel. 3456
Coxe Ave.

H. W. KINDLER
PLUMBING AND HEATING
Over Twenty Years In Asheville
8 MAGNOLIA AVE. PHONES 1612-6330

BUICK
and
PONTIAC
Sales
and
Service
G.M.C
Trucks
THOMAS
BUICK Co.
Tel. 3456
Coxe Ave.

Edwards
&
Miller
◆
Certified
Public
Accountants
◆
F. P. Edwards
T. Q. Miller
◆
J. L. Whatley
Staff Member
◆
Asheville
N. C.

G. O. SHEPHERD FRANK T. BARCH
SURE INSURANCE AT LOWEST COST
Telephone 1320 AUTOMOBILE INSURANCE Arcade Building

CARD INDEX FILES

OWNBEY-TALMAN INC, 48 Walnut and 6 College

CARD MAT BOARD

PALMER-LIPE PAINT & CHEM CO, 82 Patton av

CARDVERTISING

SO BUSINESS SERV, 118 Arcade bldg

CARGO INSURANCE

STATE AUTO MUTUAL INS CO, 66 Arcade bldg

†CARPENTER TOOLS

STANLEY'S — Ottis Green Hdwe Co, 11 w Pack sq

CARPET CLEANING

ABBOTT-KNIGHT INC, 207-13 Coxe av
ASHEV LDRY CO, 12 Rankin av

CARPETS

BURTON SAM P & SON, 36 Haywood

CARRIERS

GALLIHER BROS INC, Bilt av

CATERERS

SEEL'S, 64 Arcade bldg

CASUALTY INSURANCE

AUTREY T C INS AGCY, 612 New Med bldg
Britt Ins Agcy, 307 Wachovia Bk bldg
DILLARD INS AGCY, 41 Arcade bldg
Fisher Saml J Inc, 202-05 Jackson bldg
Greene & Goodman, 1½ Bilt av
SCHLEY JNO E, 112 Miles bldg
STATE AUTO MUTUAL INS CO, 66 Arcade bldg
Webb R Stanford, 309 Jackson bldg
Western Caro Ins Agcy, 603 Flat Iron bldg

CEILING

LITTLEFORD LBR CO, Fairview rd

†CEMENT

ALPHA PORTLAND — Littleford Lbr Co, Fairview rd
ATLAS—W H Westall & Co, 122 College
ATLAS WHITE — Littleford Lbr Co, Fairview rd
BEST BROS — Littleford Lbr Co, Fairview rd
INCOR 24 HOUR—Galliher Bros Inc, Bilt av
KEENE—Littleford Lbr Co, Fairview rd
LEHIGH — Atkinson Ed Lbr Co, Fairview rd
LONE STAR—Galliher Bros Inc, Bilt av
PORTLAND—W C Britt Co, 53 n Market
VOLUNTEER PORTLAND—W C Britt Co, 53 n Market
WATERPROOF GRAY — Galliher Bros Inc, Bilt av
WATERPROOF WHITE—Galliher Bros Inc, Bilt av

CEMETERIES

Ashev Cemetery Co, Riverside
Greenhills Cemetery, Burton
LEWIS MEMORIAL PARK, Beaverdam rd
Newton Old Soldiers' Cemetery, Bilt av cor Unadilla av
Riverside Cemetery, 60 Birch

CEMENT DEALERS

GALLIHER BROS INC, Bilt av
LITTLEFORD LBR CO, Fairview rd
MORRIS-AUSTIN CO, 1285-1305 Haywood rd
WESTALL J M & CO, 15-19 Walnut
Westall W H & Co, 122 College av

CENTRIFUGAL PUMPS

GALLIHER BROS INC, Bilt av

THOMAS BUICK COMPANY
Pontiac and Buick Sales and Service
G.M.C. Trucks
Coxe Ave. E Tel. 3456

THOMAS BUICK COMPANY
Pontiac and Buick Sales and Service
G.M.C. Trucks
Coxe Ave. E Tel. 3456

BLANTON'S BUSINESS COLLEGE
DAY SCHOOL . FULLY ACCREDITED . NIGHT SCHOOL
CALL OR WRITE US FOR COMPLETE INFORMATION
15 HAYWOOD ST. TELEPHONE 6072

CAZEL'S FRAMES AND AXLES STRAIGHTENED
GENERAL REPAIRS
60 WALL ST. PHONE 422

CERTIFIED PUBLIC ACCOUNTANTS

Blake A H, 200 Castanea bldg
EDWARDS & MILLER, 222 Haywood bldg
Fletcher F O'C, 103 Arcade bldg
Henritzy Geo J, 14 White Oak rd
Mason Jas I, 103 Arcade bldg
Zimmerman W H, 103 Arcade bldg

CHAINS

GALLIHER BROS INC, Bilt av

CHARCOAL

CITIZENS TRANS & COAL CO, 18 Battery Pk av

CHARITABLE ORGANIZATIONS

Ashev Community Chest, 306 City Hall
Ashev Transient Center, 3 Aston pl

CHICK HATCHERIES

Farmers Fed, 125 Roberts

CHICKEN WIRE

MORRIS-AUSTIN CO, 1285-1305 Haywood rd

CHILDREN'S APPAREL

Children's Shop (The), 349 Vanderbilt pl, BF

†CHILDREN'S GARMENTS

JACK TAR—Efird's Dept Store, 28 Patton av
KLEINERT'S — Denton's, Haywood
VANTA—Denton's, Haywood
YORKSHIRE—Denton's, Haywood

†CHILDREN'S NOVELTIES

RICHARD KRUEGER—Denton's, Haywood

†CHILDREN'S SHOES

BUSTER BROWN — Efird's Dept Store, 28 Patton av
MRS DAYS—Denton's, Haywood
MOCCA—Denton's, Haywood

†CHILDREN'S UNDERWEAR

HANES—Barkers Dept Store, 458-60 Haywood rd

†CHINA

BOOTH — Hursey & Co, Battery Pk pl
CONTINENTAL CERAMICS — Hursey & Co, Battery Pk pl
ROSENTHAL—Hursey & Co, Battery Pk pl
ROYAL DOULTON — Hursey & Co, Battery Pk pl
THEODORE HAVILAND — Hursey & Co, Battery Pk pl
WEDGEWOOD — Hursey & Co, Battery Pk pl

CHINA DEALERS

HURSEY & CO, Battery Pk pl
I X L Store, 70 Patton av

CHIROPODISTS

Eisner Ethel, 809 Flatiron bldg
Mahler H G, 320-21 Haywood bldg

CHIROPRACTORS

Hardy & Murphy, 276 Arcade bldg
Heinzerling H A, 220-21 Haywood bldg
Limbaugh H A, Wachovia Bk bldg
Smith E E, 15 s French Broad av

†CHOCOLATES (Wholesale)

Schrafft's—Morgan Candy Co, 67-71 Broadway

CHRISTIAN SCIENCE PRACTITIONERS

Blackburn C E, 4 Vanderbilt pl
Christian Sci Reading Rm, 87 Arcade bldg

CHRISTMAS CARDS

INLAND PRESS (The), 10 n Market

THOMAS BUICK COMPANY
Pontiac and Buick Sales and Service
G.M.C. Trucks
Coxe Ave. E Tel. 3456

BUICK and PONTIAC
Sales and Service
G.M.C. Trucks
THOMAS BUICK COMPANY
Tel. 3456
Coxe Ave.

MINICO INCORPORATED
Quality Dry Cleaning, Dyeing and Laundering. We Call For and Deliver Promptly.
81 Broadway Phones 1234-1235-1354

BUICK and PONTIAC
Sales and Service
G.M.C. Trucks
THOMAS BUICK COMPANY
Tel. 3456
Coxe Ave.

This Directory Was Published By The Originators Of The ABCD Type Of City Directory

COMPLETE LETTER SHOP SERVICE
Southern Business Service
118 Arcade Building
Multigraphing . Mimeographing
Direct Mail Advertising
Phone 1306

CHURCHES

Acton Methodist, Oakview rd, WA
ALL SOULS PROTESTANT EPISCOPAL, Angle cor Hendersonville rd
Asbury Memorial M E, Beaverdam rd cor Woodland
Ashev Free-Will Baptist, Elkmont
Ashev Gospel Tabernacle, 14 s French Broad av
Atkinson St Free-Will Baptist, Atkinson
Azalea M E, Black Mtn rd
Beaverdam Baptist, Beaverdam rd
Bell M E, Leicester
Bent Creek Union, Bent Creek
Berea Baptist, Swa
Bethel Baptist, Dryman Mtn rd
Bethesda M E South, 34 Old Haw Creek rd
Beth-Ha-Tephilah, 69-71 n Spruce
Buena Vista Bapt, Leanhurst rd
Bilt Baptist, 225 Summit
Bilt Methodist, Summit cor St Paul
Bingham Hts Baptist, BH
Buena Vista Baptist, BV
Calvary Baptist, 531 Haywood rd
Cedar Hill Free-Will Baptist, Johnson rd
Central M E South, 27 Church
Christian Alliance Tabernacle, Academy cor Pine
Church of God, 109 State, WA
Chunn's Cove Baptist, Chunn's Cove
Congregation Bitur-Kholim, 121 s Liberty
Craggy Wesleyan Methodist, Cr
Craven St Baptist, Craven av cor Waynesville rd
Deaverview Baptist, Johnson blvd, WA
Divine Grove, Grove
Emma Chapel Missionary Alliance, Emma
Enka Baptist, Enka
First Baptist, Oak cor Woodfin
First Christian, 20 Oak
First Church of Christ Scientist, 64 n French Broad av
First Congregational, 320 Merrimon av
First Lutheran, 76 s French Broad av
First M E, 14 n French Broad av
First Presbyterian, 28 Church
Fletcher M E South, Fletcher
French Broad Av Baptist, s French Broad cor Bartlett
Gospel Hall, Ala av cor Swannanoa av
Hanover St Church of Christ, 20 Hanover
Haw Creek Christian, 20 Haw Creek rd
Haywood St M E, 293 Haywood
Hazel Green Free-Will Baptist, Hazel Mill rd
Hillside St M E, 223 Hillside
Holiness, 167½ Swannanoa av
Horney Hts Free-Will Baptist, Horney Hts
Inanda Baptist, Brevard rd, WA
Kenilworth Presbyterian, Kenilworth rd
Little Mt Zion Baptist, Wv
Methodist Protestant, 234 Merrimon av
Mission of the Good Samaritan, 203 Arcade bldg
Missionary Baptist, Fairview dr
Montmorency M E So, Cr
Mountain Home Primitive Baptist, Mtn Home
New Bethel Baptist, s French Broad av
Newbridge Baptist, Weaverville rd
New Hope Mission, 111 New
New Hope Mission, 120½ Swannanoa av
New Morgan Hill Baptist, Enka
North Ashev Baptist, 28 Forsythe
Oak Forest Presbyterian, Sand Hill rd
Oakland Hts Presbyterian, Bilt av cor Victoria rd
Oakley Baptist, Fairview rd
Oakley Methodist, Fairview rd cor Merchant
Ora St Presbyterian, 94 Ora
Oteen Baptist, 6 Church rd, Oteen
Piney Grove Baptist, Lamb av
Reed Memorial Baptist, Fairview rd
Reeves Chapel Methodist, Sardist rd, WA
Riverview Methodist, Riverview rd
Rock Episcopal, Rock Church rd
St Joan of Arc Catholic, 915 Haywood rd

ROYAL TYPEWRITERS
C. S. DOW
Sales — Service — Supplies
118 Arcade Bldg. Phone 2142-J

ST LAWRENCE CATHOLIC, 95 Haywood

Autrey Insurance Agency
T. C. AUTREY WM. E. SMATHERS
General Insurance
New Medical Bldg. Phone 1062

Carolina Coal & Ice Co.
Asheville'a Oldest Fuel Firm
80 Patton Phone 130

BUICK and PONTIAC
Sales and Service
G.M.C. Trucks
THOMAS BUICK COMPANY
Tel. 3456
Coxe Ave.

ASHEVILLE BODY & FENDER WORKS
AUTO REPAIR WORK OF ALL KINDS
251 BILTMORE AVE. TELEPHONE 4638-J

MORTON JONES & COMPANY
Sheet Metal Work . Roofing . Warm Air Heating
310-16 Southside Ave. Adequate, Efficient Service. Phone 1276

St Luke's Episcopal, 24 Chunn's Cove rd
St Mark's Lutheran, n Liberty cor Chestnut
St Mary's Episcopal, 337 Charlotte
Salvation Army, 177 Patton av
Sardis Methodist, Sardis rd, WA
Seventh Day Adventist, 248 Haywood
Seventh Day Adventist, 27 Beaumont
Swannanoa Baptist, Swa
Swannanoa Free-Will Baptist, Swa
Swannanoa M E, Swa
Swannanoa Missionary Bapt, Swa
Swannanoa Presbyterian, Swa
Trinity Episcopal, Church cor Aston
Victory Baptist, Olivette rd
Weaverville Baptist, Wv
Weaverville Presbyterian, Wv
Weaverville Methodist Protestant, Wv
Weaverville M E South, Wv
Wesleyan Methodist, 513 Fairview rd
Wesleyan Methodist, 17 Grassy Branch rd
West Ashev Baptist, Haywood rd
West Ashev M E South, Haywood rd cor Balm Grove
West Ashev Presbyterian, 690 Haywood rd
West Asheville Wesleyan Methodist, Richmond av
West End Baptist, end Patton av
Woodfin Community Forum, Woodfin
Woodfin M E, Burnsville Hill rd

(Colored)

Baptist Tabernacle, Delaware cor Pine Grove av
Bethel A M E, 51 Morrow
Bethel Presbyterian, 270 e College
Beulah Chapel, 111 Black
Brown's Temple C M E, Blanton cor Phifer
Cappadocia F B, 57-59 Max
Church of God, 176 Burton
Church of God, 26 Buffalo
Church of God in Christ, 125 Black
Community Tabernacle, Buffalo
Ebenezer Baptist, Hazel Mill rd
Hill St Baptist, 141 Hill
Hopkins Chapel A M E Zion, 225 Methodist, Wv
Mitchell Tabernacle Baptist, Livingston cor Congress
Mt Olive Baptist, Livingston cor Herman
Mt Zion Baptist, Eagle cor Spruce
Nazareth Baptist, Pine cor Hazzard
New Bethel Baptist, 508 s French Broad av
Rock Hill Baptist, Shiloh
St. James' A M E, cor Hildebrand and Pine
St John's Baptist, Dalton
St Mark's A M E, Wyoming rd
St Matthias' Episcopal, Valley
St Paul Baptist, Fayetteville
Sanctified Holiness, 173 Burton
Seventh Day Adventist, Beaumont cor Velvet
Shiloh A M E Zion, Shiloh
South Ashev A M E Zion, Wyoming rd
Southside A M E, 200 Southside av
Taylor's Chapel Baptist, 51 Morrow
Tried Stone Missionary Baptist, Southside av
Varick Chapel A M E Zion, 80 Hill
Welfare Baptist, Madison
Wilson Chapel Methodist, 103 Burton

CHURNS

GALLIHER BROS INC, Bilt av

CIGAR DEALERS (Wholesale)

Ashev Cigar Co, 65 n Lexington av
Arcade Tobacco Shop, 69 Arcade bldg
Fater's, 16 Haywood
Jax Cigar Stand, Jackson bldg
United Cigar Stores Co, 1 sw Pack sq

†CIGARS

HAV-A-TAMPA — Charlotte St Pharm, 100 Charlotte
HAV-A-TAMPA — Kenilworth Drug Store, 445 Bilt av
ROBERT BURNS — Charlotte St Pharm, 100 Charlotte
ROBERT BURNS — Kenilworth Drug Store, 445 Bilt av

†CIGARS (Wholesale)

Cortez—Morgan Candy Co, 67-71 Broadway
Admiration — Bilt Cigar & Candy Co, 75 Broadway
John Ruskin—Bilt Cigar & Candy Co, 75 Broadway
Lord Baltimore — Bilt Cigar & Candy Co, 75 Broadway
Robert Burns—Bilt Cigar & Candy Co, 75 Broadway

ADVOCATE PRINTING & PUBLISHING CO.
PRINTING . RULING . BOOKBINDING . PAMPHLETS
87 Patton Avenue **Telephone 2741**

PROMPT QUALITY DIRECTORIES by CONSERVATIVE ACCURATE BALDWIN

This Directory Was Published By The Originators Of The ABCD Type Of City Directory

PROMPT QUALITY DIRECTORIES by CONSERVATIVE ACCURATE BALDWIN

BUICK
and
PONTIAC
Sales and Service
G.M.C.
Trucks
THOMAS BUICK COMPANY
Tel. 3456
Coxe Ave.

BUICK
and
PONTIAC
Sales
and
Service
G.M.C
Trucks
THOMAS
BUICK Co.
Tel. 3456
Coxe Ave.

Edwards
&
Miller
◆
Certified
Public
Accountants
◆
F. P. Edwards
T. Q. Miller
◆
J. L. Whatley
Staff Member
◆
Asheville
N. C.

CAROLINA COAL & ICE CO.
Established 1890 . Asheville's Oldest Fuel Dealers
80 PATTON AVENUE TELEPHONE 130

CIGARS AND CIGARETTES

SALLEY'S DRUG STORE, 83 Patton av

CIVIC ORGANIZATIONS

ASHEV CHAMBER OF COMMERCE, 19 O'Henry
ASHEV MERCHANTS ASSN, 703-05 Pub Serv bldg
Welcome to Asheville, 45 Battery Pk av

CIVIL ENGINEERS

Chase B H, 8½ Wall
Cortright H M, 208 Arcade bldg
Jensen M O, 208 Arcade bldg
Michal J W, 7 Paragon bldg
Vanderhoof Arnold H, 20 Paragon bldg

CIVIL SERVICE TRAINING

BLANTON'S BUSINESS COL, 15 Haywood

CLASS EMBLEMS AND RINGS

CARPENTER - MATTHEW, 1 Haywood
HENDERSON CHAS E, 60 Patton av
HURSEY & CO, Battery Pk pl

CLAY AND CONCRETE TILE

LITTLEFORD LBR CO, Fairview rd Bilt

CLEANERS

ABBOTT-KNIGHT INC, 207-13 Coxe av
MINICO INC, 81 Broadway

MINICO, Inc.
Cleaning Laundering Dyeing
81 Broadway Phones 1234-1235-1354

NAT CLNRS & DYERS, 540 Haywood rd
SWANNANOA LDRY, 22 - 24 Church

†CLEANING COMPOUNDS

Kleanzit — Jonathan Case & Son, 511 Haywood rd

†CLOCKS

GENERAL ELECTRIC — Hursey & Co, Battery Pk pl
GILBERT—Hursey & Co, Battery Pk pl
HAMMOND—Hursey & Co, Battery Pk pl
SETH THOMAS — Hursey & Co, Battery Pk pl

CLOCKS (Retail)

HENDERSON CHAS E, 60 Patton av

CLOTHING

Ashev Army Store, 35 Patton av
Craig J K, Swa
EFIRD'S, 28 Patton av
Fields' Clothes Inc, 30 Patton av
Galyean E S Furnishings, 405 Depot
Silverman Dry Gds Store, 10 Bilt av
Southside Salvage Co, 391 Southside av

CLOTHING (Men's)

MAN STORE (The), 20-22 Patton av

CLUBS

Ashev Baseball Club, McCormick Field
Ashev Club for Women, Sunset Pkwy
Ashev Country Club, Kimberly av
Beaver Lake Golf Club, Merrimon av
Bilt Forest Country Club, BF
CARO MOTOR CLUB, 16 s Pack sq
Civitan Club, Geo Vanderbilt Hotel
Enka Lake Club, Enka
Malvern Hills Club, Malvern Hills
Municipal Golf Course, Swannanoa rd
Rhododendron Pk Club, Brevard rd (W Ashev Club Hse)

†COAL

ALLNITE—Am Coal Co, 25 Haywood
BEACON—Am Coal Co, 25 Haywood

BOWMAN PRESS
PRINTERS
639 BILTMORE AVE. TELEPHONE 541-J

WILLARD BATTERIES
RETAIL AND WHOLESALE
ASHEVILLE BATTERY COMPANY
103 PATTON AVE. C. TROTTI TELEPHONE 3437

Besco — Atkinson-Green Coal Co, 79 Bilt av
BIRD'S SPECIAL FURNACE — Bird Coal Co, 261 Depot
BLACK DIAMOND — Ashev Blue Gem Coal Co, 14 Broadway
BLUE BIRD LUMP — Bird Coal Co, 261 Depot
Blue Bonnett — Atkinson-Green Coal Co, 799 Bilt av
BLUE FLAME—Am Coal Co, 25 Haywood
BLUE GEM—Caro Coal & Ice Co, 80 Patton av
BLUE GEM—Community Coal Co, Thompson Bilt
BLUE GEM—Mutual Coal Co, 755 Haywood
BLUE RIDGE—Blue Ridge Coal Co, Burnsville rd
BRIQUETS—Am Coal Co, 25 Haywood
CAROLINA—Caro Coal & Ice Co,

Carolina Coal & Ice Co.
Asheville's Oldest Fuel Firm
80 Patton Phone 130

80 Patton av
CLINCHFIELD—Caro Coal & Ice Co, 80 Patton av
CLINCHFIELD—Citizens Trans & Coal Co, 18 Battery Pk av
COMMUNITY LUMP — Community Coal Co, Thompson
CORONA—Citizens Trans & Coal Co, 18 Battery Park av
Excello — Farmers Fed, 125 Roberts
Farmers Fed Special — Farmers Fed, 125 Roberts
FIVE STAR—Blue Ridge Coal Co, Burnsville rd
GOLD MEDAL—Blue Ridge Coal Co, Burnsville rd
GREAT HEART—Caro Coal & Ice Co, 80 Patton av
JELLICO—Pocahontas & So Coal Co, 5 e Pack sq
JENNINGS LUMP — Cash Coal Co, 1663 Haywood rd
KEM JEM STOKER — Citizens Trans & Coal Co, 18 Battery Pk av
KENTUCKY GEM — Community Coal Co, Thompson
KING—Pocahontas & So Coal Co, 5 e Pack sq
M & W—Caro Coal & Ice Co, 80 Patton av
Mack's Special — Cash Coal Co, 1663 Haywood rd
MONARCH—Am Coal Co, 25 Haywood
MOSS—Caro Coal & Ice Co, 80 Patton av
MOSS—Citizens Trans & Coal Co, 18 Battery Pk av
O K—Ashev Blue Gem Coal Co, 14 Broadway
PARDEE RED BAR — Citizens Trans & Coal Co, 18 Battery Pk av
PIONEER RED ASH — Ashev Blue Gem Coal Co, 14 Broadway
POCAHONTAS—Am Coal Co, 25 Haywood
POCAHONTAS—Caro Coal & Ice Co, 80 Patton av
POCAHONTAS—Citizens Trans & Coal Co, 18 Battery Pk av
POCAHONTAS—Mutual Coal Co, 755 Haywood rd
POCAHONTAS—Pocahontas & So Coal Co, 5 e Pack sq
QUEEN — Pocahontas & So Coal Co, 5 e Pack sq
RADIANT — Hall Coal Co, Newbridge
RED ASH—Mutual Coal Co, 755 Haywood rd
REGINA—Citizens Trans & Coal Co, 18 Battery Pk av
RODA—Caro Coal & Ice Co, 80 Patton av
Royal Red Ash — Hall Coal Co, Newbridge
STOKER—Caro Coal & Ice Co, 80 Patton av
SUNSHINE LUMP — Community Coal Co, Thompson
WASHED DARBY STOKER — Citizens Coal & Ice Co, 18 Battery Pk av
YELLOW JACKET — Pocahontas & So Coal Co, 5 e Pack sq

COAL BURNERS (Automatic)

CARO COAL CO, 80 Patton av
CITIZENS TRANS & COAL CO, 18 Battery Pk av

COAL DEALERS

AM COAL CO, 25 Haywood

AMERICAN COAL COMPANY
A Coal For Every Need
And Every Purse
Phones: Yard 136, Office 341

ASHEV BLUE GEM COAL CO, 14 Broadway

Asheville Blue Gem Coal Co.
PIONEER RED ASH
and BLACK DIAMOND COAL
14 Broadway Phones 1226 & 752

HUPMOBILE
Sales and Service
◆
Used Automobiles
◆
Deppe Motors Inc.
29 Spruce St.
Asheville
N. C.

BUICK
and
PONTIAC
Sales
and
Service
G.M.C
Trucks
THOMAS BUICK Co.
Tel. 3456
Coxe Ave.

GAS
ASHEVILLE GAS COMPANY
PHONE 2200

PHOTOGRAPHS

The Plateau Studios
1½ Biltmore Avenue

BUICK and PONTIAC
Sales and Service
G.M.C. Trucks
THOMAS BUICK COMPANY
Tel. 3456
Coxe Ave.

GALLIHER BROS. Inc.
LUMBER . BUILDING MATERIALS . CEMENT
DAIRY, MILL AND MINE SUPPLIES
PHONE 4-800 MASONITE PRODUCTS BILTMORE, N. C.

ATKINSON-GREEN COAL CO, 779 Bilt av
BIRD COAL CO, 261 Depot
BLUE RIDGE COAL CO, Burnsville rd
Burgess J C, 281 Patton av
C C R Coal Co, Fairview rd
CARO COAL & ICE CO, 80 Patton av
Cash Coal Co, 1662 Haywood rd
CITIZENS TRANS & COAL CO, 18 Battery Pk av

"Serving Asheville Since 1904"
CITIZENS TRANSFER & COAL CO.
Flatiron Bldg. Phone 25

*Coleman & Woodward, 65 Hazzard
COMMUNITY COAL CO, Thompson

COMMUNITY COAL CO., Inc.
Quality Coal . Coke
Wood And Kindling
Phone 781 BILTMORE

Farmers Fed 125 Roberts
Grace Sup Inc, 853 Merrimon av
HALL COAL CO, Newbridge

HALL COAL CO.
"Good Coal and Good Service"
Phone — 4100 — Phone

KELLY COAL CO, Sweeten Creek rd Bilt
Kipp Coal Co, 63 Valley
Mills Coal Yd, 125½ n Lexington av
MORRIS-AUSTIN CO, 1285-1305
MUTUAL COAL CO, 755 Haywood rd

MUTUAL COAL COMPANY
755 Haywood Rd. Telephone 243

*Nesbitt Coal Yd, 133 Southside av
Haywood rd
PEERLESS COAL CO, 314 Riverside dr
POCAHONTAS & SO COAL CO, 5 e Pack sq

POCAHONTAS & SOUTHERN COAL COMPANY
Tel. 760 Office: 5 E. Pack Sq.

Reagan W M, Wv
RELIANCE COAL CO, 147 College av

RELIANCE COAL COMPANY
J. H. McNeely, Lessee
147 College St.
Telephones 167 and 3936

Shelton Coal Yd, 273 Southside av
Shuford Coal Yd, 184 Southside av

COAL STOKER DEALERS

ASHEV BLUE GEM COAL CO, 14 Broadway
REUSING LT & REFRIG CO, 49 Arcade bldg

†COAL STOKERS

ANCHOR KOLSTOKER — Ashev Blue Gem Coal Co, 14 Broadway
BROWNELL — Ashev Blue Gem Coal Co, 14 Broadway
Butler—Rogers Plmbg Co, 5 Court pl
COMBUSTIONEER — Reusing Lt & Refrig Co, 49 Arcade bldg

COAL STOVES

Morrison T S & Co, 39-41 n Lexington av

COFFEE

Kenny C D Co, 10 n Pack sq

COFFEE ROASTERS

Ebbs Bros & Co, 99 Roberts

COFFEE SHOPS

ASHEV-BILE HOTEL, Market cor Woodfin

ASHEVILLE-BILTMORE HOTEL
100 Rooms — 100 Bath
Phone 5600

COKE

AM COAL CO, 25 Haywood
ASHEV BLUE GEM COAL CO, 14 Broadway
Ashev Gas Co, Riverside dr
BIRD COAL CO, 261 Depot
BLUE RIDGE COAL CO, Burnsville rd
CARO COAL & ICE CO, 80 Patton av
CASH COAL CO, 1663 Haywood rd
CITIZENS TRANS & COAL CO, 18 Battery Pk av

DILLARD INSURANCE AGENCY
GENERAL INSURANCE AND BONDS
41 Arcade Building Battery Park Place Telephones 4925-4926

REUSING LIGHT&REFRIGERATIN COMPANY
Frigidaire Electric Refrigeration And Air Conditioning
Combustioneer Automatic Coal Fireman . Maytag Washing Machines
Service Dept. Phone 488 49 Arcade Building Sales Dept. Phone 4200

COMMUNITY COAL CO, Thompson
HALL COAL CO, Newbridge
KELLY COAL CO, Sweeten Creek rd Bilt
MUTUAL COAL CO, 755 Haywood rd

MUTUAL COAL COMPANY
755 Haywood Rd. Telephone 243

PEERLESS COAL CO, 314 Riverside dr
POCAHONTAS & SO COAL CO, 5 e Pack sq
RELIANCE COAL CO, 147 College av

COLD REMEDIES

A S A COMPOUND — John R Avera, 506 Hendersonville rd

COLLECTIONS

ASHEV COLLECTION BUR, 220-21 Miles bldg

ASHEVILLE COLLECTION BUREAU
Collections Everywhere
220-21 Miles Bldg. Phones 1184, 1185

ASHEV MERCHANTS ASSN, 703-05 Pub Serv bldg
Coml Adj Co, 45 Tampa av
Med Cred Assn, 45 Tampa av

COMMERCIAL PRINTERS

ADVOCATE PRINTING & PUB CO, 87 Patton av
BILTMORE PRESS, 97 Patton av

BILTMORE PRESS
Printing . Publishing
97 PATTON PHONE 156

BOWMAN PRESS, 639 Bilt av

BOWMAN PRESS
PRINTERS
Phone 541-J 639 Biltmore Ave.

Miller Press, 17 Rankin av

COMMERCIAL STATIONERS

OWNBEY - TALMAN INC, 48 Walnut and 6 College

COMMERCIAL TRAINING

BLANTON'S BUSINESS COL, 15 Haywood

BLANTON'S BUSINESS COLLEGE
Day School - Night School
15 Haywood St. Phone 6072

COMPENSATION INSURANCE

AUTREY T C INS AGCY, 612 New Med bldg
STATE AUTO MUTUAL INS CO, 66 Arcade bldg

COMPOSITION ROOFING

CARO SHEET METAL WKS, 33 Caro la
JONES MORTON & CO, 310-16 Southside av
MEADOWS O F INC, 74 College av
PATTERSON J C CO, 25 Caro la
WHITE & MORGAN SHEET METAL WKS, 144 Bilt av

CONCRETE BLOCKS

LITTLEFORD LBR CO, Fairview rd

CONCRETE MIXERS

GALLIHER BROS INC, Bilt av

CONCRETE WORK

BILT CONSTRN CO, Fairview rd

CONFECTIONERS

Blue Bird Ice Cream & Sand Shop, 709 Haywood rd
Hendrix, 239 Liberty
Hocking Jno, Dunwell
King Jesse, 71 Craven
Olympia Candy Kitchen, 11½ Bilt av
Oteen Soda Shop, OT
Self C G, 24 Martin av
Sch Serv Store, 121 Wellington
Shipman J M, 20 Flatiron bldg
Stand Paper Sales Co, 66 Broadway

CONGOLEUM

GOLD SEAL — Vehaun & Rice Furn Co, 40 Bilt av
PABCO—Vehaun & Rice Furn Co, 40 Bilt av

BUICK
and
PONTIAC
Sales
and
Service
G.M.C.
Trucks
THOMAS
BUICK
COMPANY
Tel. 3456
Coxe Ave.

Edwards
&
Miller
Certified
Public
Accountants
F. P. Edwards
T. Q. Miller
J. L. Whatley
Staff Member
Asheville
N. C.

BARTLETT RADIO SERVICE
SATISFACTION GUARANTEED
Day Phone 361 106 College Street Night Phone 2646

Edwards & Miller
Certified Public Accountants
F. P. Edwards
T. Q. Miller
J. L. Whatley
Staff Member
Asheville N. C.

DILLARDREALTYCOMPANY
REALTORS . RENTALS . LOANS . INVESTMENTS
41-43 Arcade Bldg. Phones 4925-4926

CONSTRUCTION COMPANIES

BILT CONSTRN CO, Fairview rd
Merchant L L, 290 Bilt av
Walnut and 6 College

CONTRACT HAULING

Sutton H J & Co, 164 Broadway

CONTRACTORS

Bean S I, 176 Clingman av
BILT CONSTRN CO, Fairview rd
Bohannon J N, 75 Macon
JONES MORTON & CO, 310-16 Southside av
Kirk & Bolton, 113-15 Broadway
Wilson Constrn Co, 401-02 New Med bldg

CONVENTION REPORTERS

McCORMICK JAS M, 118 Arcade bldg

CONVENTION REPORTING
Southern Business Service
118 Arcade Bldg. Phone 1306

CONVEYORS

GALLIHER BROS INC, Bilt av

COOKING UTENSILS

GREEN OTTIS HDWE CO, 11 w Pack sq

COPPER GIFT GOODS

HENDERSON CHAS E, 60 Patton av
HURSEY & CO, Battery Pk pl

CORN MEAL MANUFACTURERS

EARLE-CHESTERFIELD MILL CO, 532 Haywood rd

†CORN MILLS

Meadows—T S Morrison & Co, 39-41 Lexington av

CORNER BEADS (Metal and Wood)

LITTLEFORD LBR CO, Fairview rd

CORPORATE SEALS

Groves Printing Co, 25 n Lexington av

CORPORATION RECORDS

OWNBEY - TALMAN INC, 48 Walnut and 6 College

CORSET SHOPS

Elizabeth Corset Shop, 2 Battery Pk pl

†CORSETS

ARTIST MODEL FOUNDATIONS —Bon Marche, 34 Haywood
FORM FIT — Efird's Dept Store, 28 Patton av
GOSSARD—Bon Marche, 34 Haywood
H & W—Bon Marche, 34 Haywood
LE GANT FOUNDATIONS—Bon Marche, 34 Haywood
LILY OF FRANCE — Denton's, Haywood
MAIDEN FORM—Denton's, Haywood
MME IRENE — Bon Marche, 34 Haywood
VASSARETTE FOUNDATONS — Denton's, Haywood

COSMETICS

Johnson Drug Co, 22 n Pack sq

COSTUME JEWELRY

CARPENTER-MATTHEW, 1 Haywood
HURSEY & CO, Battery Pk pl

COTTON GOODS FINISHERS

Sayles-Bilt Bleacheries, Swannanoa rd

COTTON MILLS

Ashev Cotton Mills, 544-46 Riverside dr

COURT REPORTERS

McCORMICK JAS M, 118 Arcade bldg

THOMAS BUICK COMPANY
Pontiac and Buick Sales and Service
G.M.C. Trucks
Coxe Ave. E Tel. 3456

BUICK and PONTIAC
Sales and Service
G.M.C. Trucks
THOMAS BUICK COMPANY
Tel 3456
Coxe Ave.

STERCHI BROS. STORES INC.
Furniture . Radios . Electric Refrigerators . Rugs . Ranges
52-56 Biltmore Avenue Phones 4435-4436-4437

LEWIS FUNERAL HOME
Funeral Directors And Embalmers . Lady Embalmer
AMBULANCE SERVICE Telephone 62 or 683

COURT REPORTING COURSES

CECIL'S BUSINESS COL, 60-66 Haywood

CRATES

GALLIHER BROS INC, Bilt av

CREDIT RATINGS

ASHEV MERCHANTS ASSN, 703-05 Pub Serv bldg
Dun & Bradstreet, 315-16 Haywood bldg

CREDIT REPORTING

ASHEV CREDIT REPORTING BUR, 220-21 Miles bldg

ASHEVILLE CREDIT REPORTING BUREAU
Financial Reports
220-21 Miles Bldg. Phones 1184, 1185

CREOSOTE

LITTLEFORD LBR CO, Fairview rd

†CROCHET COTTONS AND THREAD

CLARKS — Barkers Dept Store, 458-60 Haywood rd
J & P COATS — Barkers Dept Store, 458-60 Haywood rd
LILY—Barkers Dept Store, 458-60 Haywood rd

†CUPS

Ajax — Stand Paper Sales, 66 Broadway
Puritan — Stand Paper Sales Co, 66 Broadway

CURTAIN CLEANING

BILT CLNRS & LDRY INC, Sweeten Creek rd
POOLE'S DYE WKS INC, 14 Broadway

†CURTAINS

QUAKER LACE—Bon Marche, 34 Haywood
SCRANTON LACE—Bon Marche, 34 Haywood

CUT FLOWERS

ALLISON'S FLOWER SHOP, Taylor bldg
MIDDLEMOUNT GARDENS, 29 Haywood

CUTLERY

GREEN OTTIS HDWE CO, 11 w Pack sq
I X L Store, 70 Patton av

DAIRIES

Bilt Dairy Farms, Bilt
Jersey Farm Dairy, Bilt Dairy Farms
Long Valley Dairy, Bilt Dairy Farms
Pine Top Dairy, Bilt Dairy Farms
Southern Dairies, 252 Patton av
Spring Dairy, Bilt Dairy Farms
Violet Dairy, Co Farm rd
Westerly Dairy, Brevard rd
Wilson Farm Dairy, Caribou rd
Winyah Dairy Farm, (r) 560 Broadway

†DAIRY BOILERS

Lookout—T S Morrison & Co, 39-41 n Lexington av

DAIRY EQUIPMENT

GALLIHER BROS INC, Bilt av
JONES MORTON & CO, 310-16 Southside av

†DAIRY FEED

CHESTERFIELD'S BEST—Earle Chesterfield Mill Co, 532 Haywood rd

†DAIRY TINWARE

Atlantic Quality—T S Morrison & Co, 39-41 n Lexington av

DAMP WASH

MTN CITY STEAM LDRY, 207-13 Coxe av
SWANNANOA LDRY, 22 - 24 Church

DANCING INSTRUCTION

Moffett Eleanor, Arcade bldg
Sch of the Dance, 7 O'Henry av
Sherrill Dancing School, 9-10 Battle sq

BUICK
and
PONTIAC
Sales
and
Service
G.M.C.
Trucks
THOMAS
BUICK
COMPANY
Tel. 3456
Coxe Ave.

Phone 503
SPECIAL WORK
STAUFFER MILL
PLANING
GENERAL MILL WORK

GROSS BROTHERS RESTAURANT
QUALITY FOOD . QUICK SERVICE
5 N.W. Pack Sq. "We Never Close" Telephone 9523

BUICK
and
PONTIAC
Sales
and
Service
G.M.C.
Trucks
THOMAS
BUICK
COMPANY
Tel. 3456
Coxe Ave.

For Health
LUCKY
STRIKE
BOWLING
ALLEY
B
O
W
L
31½
Haywood
Street
Clean
Comfortable
For Pleasure

BURTON & SON
FURNITURE AND INTERIOR DECORATIONS
36 HAYWOOD ST. TELEPHONE 980

DEADENING FELT

LITTLEFORD LBR CO, Fairview rd

DECORATING

BILT CONSTRN CO, Fairview rd Bilt

DECORATIVE FURNITURE

BURTON SAM P & SON, 36 Haywood

DELICATESSENS

So Delicatessen, 68 Patton av
Vick's, 64-66 Haywood
Vick's, 14½ Patton av

DELIVERY SERVICE

BURNS DELIVERY CO, 59 Arcade bldg

DENATURED ALCOHOL

LITTLEFORD LBR CO, Fairview rd

DENTAL LABORATORIES

Buran Dental Lab, 12½ Wall

DENTISTS

Aiken W R, 812 Flatiron bldg
Barker O C, 203-12 Legal bldg
Beam C M, 702 Pub Serv bldg
Bell W F, 701-04 Flatiron bldg
Bennett C C, 302 Flatiron bldg
Cheek J M, 203 Flatiron bldg
Clark W F, 701-04 Flatiron bldg
Daviews Alfred R R, 10-12 Penland bldg
Davis F W, 503 Flatiron bldg
Faucette J W, 62 Patton av
Frink B L, 202 Barnard bldg
Grimes I K, 297 Arcade bldg
Hall B F, 226-27 Haywood bldg
*Hendrix Robert M, 13½ Eagle
Hoffman M E, 808 Flatiron bldg
Hooper L J, 606 Flatiron bldg
Little R A, 403 Flatiron bldg
Maddux N P, 297 Arcade bldg
Mann L H, 601-02 Flatiron bldg
May H M, 507 Flatiron bldg
McCracken C H, 131 Arcade bldg
McGirt J S, 714-15 Flatiron bldg
Owen Dr J E, 2½ n Pack sq
Parker J M, 527-28 Legal bldg
Patterson G K, 617 Flatiron bldg
Pless C A, 801-02 Flatiron bldg
Sinclair J A, 203-12 Legal bldg
Smathers G S, 5½ sw Pack sq
VanPreyen L, 507 Pub Serv bldg
Weaver R C, 401-03 Legal bldg
Whitson W K, 2-5 Commerce bldg

DEPARTMENT STORES

BARKER'S DEPT STORE, 462 Haywood rd
BON MARCHE, 34 Haywood
Charles Stores Co, 11 Patton av
Cobble's Dept Store, 729 Haywood rd
DENTON'S, Haywood
EFIRD'S DEPT STORE, 28 Patton av
Leader Dept Store, 10-12 Patton av
Montgomery Ward & Co, 47-51 Patton av
Palais Royal, 5-7 Bilt av
Racket Store, 78 n Lexington av
Sears Roebuck & Co, 50 Haywood
Star Store, 7 Patton av

DESK LAMPS

OWNBEY - TALMAN INC, 48 Walnut and 6 College

DIAMOND RINGS

CARPENTER-MATTHEW, 1 Haywood

DIAMONDS

CARPENTER-MATTHEW, 1 Haywood
HENDERSON CHAS E, 60 Patton av
HURSEY & CO, Battery Pk pl

†DIAPERS

CURITY — Bon Marche, 34 Haywood
RED STAR—Bon Marche, 34 Haywood

DIRECT MAIL ADVERTISING

DAVIS W H ADV AGCY, Advertising Copy and Plans, 240-42 Arcade bldg
SO BUSINESS SERV, 118 Arcade bldg

DIRECTORY ADVERTISING

BALDWIN DIRECTORY ADV CO, 87 Patton av

ASHEVILLE LAUNDRY
COMPLETE LAUNDRY AND DRY CLEANING SERVICES
12 RANKIN AVENUE TELEPHONE 200(

STERCHI BROS. STORES INC.
Furniture . Radios . Electric Refrigerators . Rugs . Ranges
52-56 Biltmore Ave. Phones 4435-4436-4437

DAVIS W H ADV AGCY, Advertising Copy and Art, 240-42 Arcade bldg

DIRECTORY PUBLISHERS

ADVOCATE PRINTING & PUB CO, 87 Patton av
BALDWIN DIRECTORY CO, 87 Patton av
MILLER PRESS INC, 17 Rankin av
Piedmont Directory Co, 15-17 Rankin av

DISCOUNTS

CARO INDUSTRIAL BK, 10 Church

†DISINFECTANTS

So-Hy—Smoky Mountain Distributors, Sweeten Creek rd

DOG AND CAT SUPPLIES

ASHEV SEED CO GARDEN SHOP, 62 w College

DOG COLLARS

ASHEV HARNESS CO, 33 Bilt av

†DOG FOODS

DIETRICH & GAMBRILL—Leonard's Pet Shop, 435 Bilt av
GAINES—Leonard's Pet Shop, 43' Bilt av
MILLER'S — Leonard's Pet Shop, 435 Bilt av
PARD — Leonard's Pet Shop, 435 Bilt av
PERFECTION — Ashev Seed Co Garden Shop, 62 w College
RED HEART Leonard's Pet Shop, 435 Bilt av
SILVER KING — Ashev Seed Co Garden Shop, 62 w College
SPRATT'S — Leonard's Pet Shop, 435 Bilt av

DOG FURNISHINGS AND SUPPLIES

LEONARD'S PET SHOP, 435 Bilt av

DOMESTIC CHINA

HURSEY & CO, Battery Pk pl

†DOOR CHECKS

SARGENT—Ottis Green Hdwe Co, 11 w Pack sq
YALE—Ottis Green Hdwe Co, 11 w Pack sq

DOORS

LITTLEFORD LBR CO, Fairview rd
MORRIS-AUSTIN CO, 1285-1305 Haywood rd
WESTALL J M & CO, 15-19 Walnut
Westall W H & Co, 122 College

DOWN SPOUTS

JONES MORTON & CO, 310-16 Southside av
MORRIS-AUSTIN CO, 1285-1305 Haywood rd

DRAFTSMEN

Bearden W C, 314 Jackson bldg

†DRAPERIES

SCHUMACHER—Sam P Burton & Son, 36 Haywood

DRESS DESIGNERS

Collette's, 54 Arcade bldg

DRESSMAKING

Anders Lillian A, 20½ College
*Bon Ton Sewing Shop, 221 Southside av
Mullinax Mary, 16½ Wall
Prince Jennie B, 209 Miles bldg

DRESS SHOPS

Brener's, 11 Haywood
Bustle (The), 18 Wall
Cruse Margaret (Inc), 2 Battery Pk av
Forest Frock Shop, 349 Vanderbilt rd
Jean's, 39 Haywood
Lerner Shops, 19 Haywood
Mangel's, 29 Haywood
Miller's Dress Shop, 15 Patton av
Perkinson & Co, Arcade bldg
Suverne Shop, 6 Battery Pk av

†DRESSES

GLOFLEX—M V Moore & Co, 45 Patton av
JEAN CARROLL—Denton's, Haywood
NELLY DON — Bon Marche, 34

Used Cars
◆
DEPPE MOTOR CO.
General Automobile Repairing
◆
TIRES AND TUBES
◆
Phone 6538
15 South Lexington Avenue

BUICK and PONTIAC
Sales and Service
G.M.C. Trucks
THOMAS BUICK COMPANY
Tel. 3456
Coxe Ave.

IDEAL PAINT & VARNISH COMPANY
PAINTS AND HARDWARE
717 Haywood Road Telephone 1058

Edwards & Miller
Certified Public Accountants
F. P. Edwards
T. Q. Miller
J. L. Whatley
Staff Member
Asheville N. C.

OWNBEY-TALMAN Inc.
OFFICE SUPPLIES AND PRINTING
48 Walnut Street and 6 College Street Telephone 2105

Haywood
QUEEN MAKE—Bon Marche, 34 Haywood
SNYDER-KNITT—Denton's, Haywood

DRUG SUNDRIES (Wholesale)

Morgan Candy Co, 67-71 Broadway

DRUGS (Retail)

Adams-Blauvelt Pharm, 16 Battery Pk av
Aiken-Horton Pharm, 12 Broadway
Aiken's Pharm, Lodge
Ashev Pharm, 27 n Market
AVERA'S PHARM, 506 Hendersonville rd
Bilbro Drug Store, 728 Haywood rd
Bilt Drug Store, Plaza
Cable's Cut Rate Store, 233 Montford av
Caro Pharmacy, 287 Haywood rd
CHARLOTTE ST PHARM, 100 Charlotte
Claverie's Pharm, 6 Wall
Cline's Drug Store, George Vanderbilt Hotel
Community Pharm, Enka
Eckerd's Drug Store, 31 Patton av
Finley Depot Drug Store, 402 Depot
Goode's Drug Store, 53 Patton av
Grace Pharm, 32 Merrimon av
Grove Pk Pharm, 250 Charlotte
Hester's Pharm, 793 Merrimon av
Johnson Drug Co, 22 n Pack sq
KENILWORTH DRUG STORE, 445 Bilt av
Liggett Drug Co, 1 Bilt av
Merrimon Av Pharm, 229 Merrimon av
Mooneyham's Drug Store, 2 n Pack sq
McMinn Drug Store, 270 Patton av
Palace Pharm, 783 Haywood rd
Pinner's Drug Store, Woodfin cor Market
Redman's Drug Store, 347 Broadway
SALLEY'S DRUG STORE, 83 Patton av

SALLEY'S DRUG STORE
Reliable Prescriptions
Prompt Delivery
83 Patton Ave. Phone 1824

Scrugg's Cut Rate Store, 31 Hendersonville rd
Ward's Drug Store, Swa
Weaverville Drug Co, Wv
West Ashev Pharm, 418 Haywood rd
*Y M I Drug Store, 29 Eagle

DRUGS (Wholesale)

Smith T C Co, 10-16 s Lexington av

DRY CLEANERS

A B C Clnrs, 265 Patton av
ABBOTT-KNIGHT INC, 207-13 Coxe av
ASHEV LDRY CO, 12 Rankin
BILT CLNRS & LDRY, Sweeten Creek rd

BILTMORE CLEANERS & LAUNDRY
There's a Biltmore Office Near You

Bon Ton Clnrs, 276 Haywood rd
BUCKNER CLNRS, 230 Merrimon av
COMMUNITY LDRY & DRY CLNG CO, 81 Broadway
DeLuxe Hatters, 9 Broadway
Dixie Clnrs, 57 College
Fragge Clnrs & Hatters, 69 Haywood
FRENCH BROAD LDRY, Brownwood av cor Logan av
*Gladstone Clnrs, 411 Depot
Metropolitan Clnrs, 90 Charlotte
MINICO INC, 81 Broadway

MINICO, Inc.
Cleaning Laundering Dyeing
81 Broadway Phones 1234-1235-1354

NAT CLNRS & DYERS, 540 Haywood

NATIONAL CLEANERS AND DYERS
PROMPT SERVICE
Phone 597 540 Haywood Rd.

Parisian Clnrs, 267 Broadway
Parisien Clnrs, 35 O'Henry av
POOLE'S DYE WKS, 14 Broadway
Poole Guy Co, 36 Central av
Quality Clnrs, 8 Oak
Roberts Bros Clnrs, Wv
*Southside Clnrs, 240 Southside av
Superior Dry Clnrs, 47 n Market
*Valet Pressing Club, (r) 17 Eagle

†DRY CLEANING

BAND BOX, Swannanoa Ldry, 22-24 Church

BUICK and PONTIAC
Sales and Service
G.M.C. Trucks
THOMAS BUICK COMPANY
Tel. 3456
Coxe Ave.

COMPLETE LETTER SHOP SERVICE
Southern Business Service
118 Arcade Building
Multigraphing . Mimeographing
Direct Mail Advertising
Phone 1306

MOUNTAIN CITY LAUNDRY
ABBOTT-KNIGHT . DRY CLEANSING
207-213 Coxe Ave. Telephone 7000

DRY GOODS

Banes Inc, 23 Bilt av
Burrell-Hall Co, Swa
Davis Dry Gds Co, 402 Depot
Enka Community Store, Enka
Grace Dry Gds Co, 857 Merrimon av
Lewis S F, Azalea
Mears Dry Gds Co, 15½ Bilt av
Reagan & Shope, Wv
Silverman Dry Gds Store, 10 Bilt av

DRY GOODS (Wholesale)

Ashev Jobbing Co, 37 Bilt av
BARNETT DRY GDS CO, 43-45 Broadway
Gaston-Biddix Co, 62 n Lexington av
So Mills Prod Co, 16 Broadway

DUPLICATING

SO BUSINESS SERV, 118 Arcade bldg

†DUPLICATING MACHINE

ROTOSPEED — Ownbey-Talman Inc, 48 Walnut and 6 College

DYERS

ABBOTT-KNIGHT, INC, 207-13 Coxe av
ASHEV LDRY CO, 12 Rankin av
BILT CLNRS & LDRY CO, Sweeten Creek rd
BUCKNER CLNRS, 230 Merrimon av
COMMUNITY LDRY & DRY CLNG CO, 81 Broadway
Fragge Clnrs & Hatters, 69 Haywood
MINICO INC, 81 Broadway
NAT CLNRS & DYERS, 540 Haywood rd
POOLE'S DYE WKS, 14 Broadway
Superior Dry Clnrs, 47 n Market
SWANNANOA LDRY, 22-24 Church

EGGS (Wholesale)

Grade Egg Co, 93 Broadway

THOMAS BUICK COMPANY
Pontiac and Buick Sales and Service
G.M.C. Trucks
Coxe Ave. E Tel. 3456

†ELECTRIC BRIDGE LAMPS

MILLER — Caro Pr & Lt Co, 89 Patton av

ELECTRIC CABINET BATHS

Battery Pk House of Health, 2 O'Henry av
Good Health Treatment, 85 Patton av

ELECTRIC CHURNS

ASHEV WASHING MACHINE CO, 34 n Lexington av

†ELECTRIC CLOCKS

GENERAL ELECTRIC—Caro Pr & Lt Co, 89 Patton av

†ELECTRIC CURLING IRONS

GENERAL ELECTRIC—Caro Pr & Lt Co, 89 Patton av

†ELECTRIC DISHWASHERS

GENERAL ELECTRIC—Caro Pr & Lt Co, 89 Patton av

†ELECTRIC DRIP-O-LATERS

GENERAL ELECTRIC—Caro Pr & Lt Co, 89 Patton av

†ELECTRIC FANS

GENERAL ELECTRIC—Caro Pr & Lt Co, 89 Patton av

†ELECTRIC FOOD CHOPPERS

GENERAL ELECTRIC—Caro Pr & Lt Co, 89 Patton av
SUNBEAM MIXMASTER— Caro Pr & Lt Co, 89 Patton av

†ELECTRIC HEATERS

HOT POINT — Caro Pr & Lt Co, 89 Patton av

ELECTRIC IRONERS

ASHEV WASHING MACHINE CO, 34 n Lexington av

BUICK
and
PONTIAC
Sales
and
Service
G.M.C.
Trucks
THOMAS
BUICK
COMPANY
Tel. 3456
Coxe Ave.

Used
Cars
◆
DEPPE
MOTOR
CO.
General
Automobile
Repairing
◆
TIRES
AND
TUBES
◆
Phone 6538
15 South
Lexington
Avenue

HAVERTY FURNITURE CO.
ASHEVILLE'S GREATEST FURNITURE STORE
60 Haywood Street Phones 2607-2608

Edwards & Miller
Certified Public Accountants
F. P. Edwards
T. Q. Miller
J. L. Whatley
Staff Member
Asheville N. C.

FOR EVERY PRINTING NEED
ON TIME PRINTERS
THE INLAND PRESS
10 NORTH MARKET ST. TELEPHONE 92

†ELECTRIC IRONS

WESTINGHOUSE—Caro Pr & Lt Co, 89 Patton av

†ELECTRIC JUICERS

SUNBEAM MIXMASTER— Caro Pr & Lt Co, 89 Patton av

†ELECTRIC KNIFE SHARPENERS

SUNBEAM MIXMASTER— Caro Pr & Lt Co, 89 Patton av

†ELECTRIC LAMPS

Aladdin—Beaumont Furn Co, 27 Bilt av

†ELECTRIC LIGHT BULBS

EDISON MAZDA—Caro Pr & Lt Co, 89 Patton av

ELECTRIC LIGHT COMPANIES

CARO PR & LT CO, 89 Patton av

†ELECTRIC MANGLES

EASY IRONERS—Caro Pr & Lt Co, 89 Patton av

†ELECTRIC MIXERS

SUNBEAM MIXMASTER— Caro Pr & Lt Co, 89 Patton av

ELECTRIC MOTORS

ASHEV WASHING MACHINE CO, 34 n Lexington av

ELECTRIC MOTOR SALES AND REPAIRS

Barber Jas M, 16 Church

†ELECTRIC PERCOLATORS

SUNBEAM COFFEE MAKER — Caro Pr & Lt Co, 89 Patton av

†ELECTRIC RANGES

GENERAL ELECTRIC—Caro Pr & Lt Co, 89 Patton av
HOT POINT — Caro Pr & Lt Co, 89 Patton av
UNIVERSAL—Caro Pr & Lt Co, 89 Patton av
WESTINGHOUSE—Caro Pr & Lt Co, 89 Patton av

ELECTRIC REFRIGERATION

Dunham's Music House, 14 n Pack sq
REUSING LT & REFRIG CO, 49 Arcade bldg
STERCHI BROS STORES, 52-56 Bilt av

STERCHI BROS. STORES, Inc.
FURNITURE :: RADIOS
ELECTRIC REFRIGERATORS
52-56 Biltmore Ave.
Phones 4435, 4436, 4437

†ELECTRIC REFRIGERATORS

FRIGIDAIRE—Reusing Lt & Refrig Co, 49 Arcade bldg
GENERAL ELECTRIC—Caro Pr & Lt Co, 89 Patton av
KELVINATOR—Caro Pr & Lt Co, 89 Patton av
STEWART-WARNER — Haverty Furn Co, 60 Haywood

†ELECTRIC RICERS

SUNBEAM MIXMASTER— Caro Pr & Lt Co, 89 Patton av

†ELECTRIC ROASTERS

NESCO—Caro Pr & Lt Co, 89 Patton av

ELECTRIC SERVICE COMPANIES

CARO PR & LT CO, 89 Patton av

ELECTRIC SIGNS

ASHEV SIGN SERV, 16 Church

ASHEVILLE SIGN SERVICE
16 Church St. Phone 716

†ELECTRIC SUN LAMPS

GENERAL ELECTRIC—Caro Pr & Lt Co, 89 Patton av

†ELECTRIC TABLE LAMPS

MILLER — Caro Pr & Lt Co, 89 Patton av

BUICK and PONTIAC
Sales and Service
G.M.C. Trucks
THOMAS BUICK COMPANY
Tel. 3456
Coxe Ave.

CITIZENS TRANSFER & COAL CO.
Local and Long Distance Moving Hauling Service
Pardee Red Bar, Corona and Other Famous Fuels
FLATIRON BLDG. TELEPHONE 25

MORTON JONES & COMPANY
Sheet Metal Work . Roofing . Warm Air Heating
310-336 Southside Ave. Adequate, Efficient Service. Phone 1276

†ELECTRIC TOASTERS

TOASTMASTER — Caro Pr & Lt Co, 89 Patton av

†ELECTRIC TOOLS

BLACK & DECKER — Galliher Bros Inc, Bilt av

†ELECTRIC WAFFLE IRONS

WAFFLEMASTER — Caro Pr & Lt Co, 89 Patton av

†ELECTRIC WASHING MACHINES

EASY WASHER—Caro Pr & Lt Co, 89 Patton av
MAYTAG — Ashev Washing Machine Co, 34 n Lexington av
SPEED QUEEN—Ashev Washing Machine Co, 34 n Lexington av

†ELECTRIC WATER COOLERS

GENERAL ELECTRIC — Caro Pr & Lt Co, 89 Patton av

†ELECTRIC WATER HEATERS

HOT POINT — Caro Pr & Lt Co, 89 Patton av

ELECTRIC WELDING

ASHEV WELDING CO, 15-17 Southside av
Blue Ridge Mach & Sup Co, 39 Bank av

ELECTRICAL APPLIANCE DEALERS

CARO PR & LT CO, 89 Patton av
Dacy Elec Co, 10 Wall
I X L Store, 70 Patton av

†ELECTRICAL APPLIANCES

HOT POINT — Caro Pr & Lt Co, 89 Patton av
UNIVERSAL—Caro Pr & Lt Co, 89 Patton av

ELECTRICAL CONTRACTING

Caro Elec Co, 20 Wall
Dacy Elec Co, 10 Wall
Greenwood J G, 129 Ala av
HARRIS-MATTHEWS ELEC CO, 19 Wall
NAIMAN & CO, 10 College
Wagner Electric Serv Co, 71 Arcade bldg
Ward & Mathews Electric Shop, 29 Commerce
Warren Elec Co, 3 Walnut

ELECTRICAL ENGINEERING

NAIMAN & CO, 10 College

†ELECTRICAL EQUIPMENT

Van Doran—Kaufman Bros Auto Parts, 20-22 Broadway
Van Norman—Kaufman Bros Auto Parts, 20-22 Broadway

ELECTRICAL FIXTURES

Caro Elec Co, 20 Wall
NAIMAN & CO, 10 College
Warren Elec Co, 3 Walnut

ELECTRICAL REPAIRING

Armature Rewinding Co, 44 n Spruce
Caro Elec Co, 20 Wall
Bales Electrical Repair, 36 College
Barber Jas M, 16 Church
HARRIS-MATTHEWS ELEC CO, 19 Wall
Ruiz Electric Shop, 27 Commerce
Warren Elec Co, 3 Walnut

ELECTRICAL SUPPLIES (Retail)

Caro Elec Co, 20 Wall
HARRIS-MATTHEWS ELEC CO, 19 Wall
Warren Elec Co, 3 Walnut
Winchester H, 78½ College

ROYAL TYPEWRITERS
C. S. DOW
Sales — Service — Supplies
118 Arcade Bldg. Phone 2142-J

ELECTRICAL SUPPLIES (Wholesale)

Electrical Supply Co, 18 Commerce

OWNBEY-TALMAN, INC.
COMMERCIAL STATIONERS AND OFFICE OUTFITTERS
48 Walnut Street and 6 College Street Telephone 2105

Phone 503
SPECIAL WORK
STAUFFER PLANING MILL
GENERAL MILL WORK

BUICK
and
PONTIAC
Sales
and
Service
G.M.C.
Trucks
THOMAS BUICK COMPANY
Tel. 3456
Coxe Ave.

Edwards & Miller
Certified Public Accountants
F. P. Edwards
T. Q. Miller
J. L. Whatley
Staff Member
Asheville N. C.

BUICK and PONTIAC
Sales and Service
G.M.C. Trucks
THOMAS BUICK COMPANY
Tel. 3456
Coxe Ave.

THE BILTMORE PRESS
Every Printing Service — Folders, Publications
Booklets, Programs, Year-Books, Stationery, Etc.
97 PATTON AVE. TELEPHONE 156

ELECTRO-PLATING

ASHEV WELDING CO, 15-17 Southside av

ELEVATOR INSURANCE

AUTREY T C INS AGCY, 612 New Med bldg
Webb R Stanford, 309 Jackson bldg

ELEVATOR REPAIRS

Otis Elevator Co, 316-18 Jackson bldg

ELEVATOR SERVICE

Otis Elevator Co, 316-18 Jackson bldg

EMBALMERS

*ALLEN FUNERAL HOME, 73 Choctaw
LEWIS FUNERAL HOME, 189 College
NOLAND-BROWN CO, 283 Bilt av

EMPLOYMENT BUREAUS

Ashev Employment Ofc, 14½ Bilt av
CECIL'S BUSINESS COL, 60-66 Haywood

ENAMEL

LITTLEFORD LBR CO, Fairview rd

ENAMELS

CERTAIN-TEED— Morris-Austin Co, 1285-1305 Haywood rd
CERTAIN-TEED QUICK DRYING — Morris-Austin Co, 1285-1305 Haywood rd

ENAMELWARE

GREEN OTTIS HDWE CO, 11 w Pack sq
I X L Store, 70 Patton av

ENGINEERS

Heron W P, 1-2 Paragon bldg
Waddell C E & Co, 228-29 Arcade bldg

ENGINEERS' SUPPLIES

OWNBEY - TALMAN INC, 48 nut and 6 College

ENGRAVED CARDS STATIONERY AND INVITATIONS

CARPENTER - MATTHEW, 1 Haywood
HENDERSON CHAS E, 60 Patton av
HURSEY & CO, Battery Pk pl

ENGRAVERS' AGENTS

OWNBEY - TALMAN, INC, 48 Walnut and 6 College

†ENGRAVING AGENTS

COPPER-PLATE — The Inland Press, 10 n Market
STEEL-DIE — The Inland Press, 10 n Market

ENGRAVINGS

ASHEV CITIZEN-TIMES CO, 23-25 Haywood

ENVELOPES

OWNBEY - TALMAN INC, 48 Walnut and 6 College

ESTATE MANAGEMENT

BILT ESTATE GEN OFFICES, 10 w Plaza

ESTATE OPERATING DEPARTMENTS

BILT ESTATE LANDSCAPE DEPT, 8 w Plaza

EVERGREENS

ASHEV SEED CO GARDEN SHOP, 62 w College

EXPLOSIVES AND BLASTING SUPPLIES

Sutton H J & Co, 164 Broadway

EXPRESS COMPANIES

Southeastern Exp Co, 118 Patton av
Southeastern Exp Co, Bilt

†FABRICS

BORDEN—Efird's Dept Store, 28 Patton av

Cecil's Business Colleges
PHONE 1100

PROTECTIVE LIFE INSURANCE COMPANY
J. FINLEY COWLING, Manager
412 New Medical Bldg. Telephone 183(

EAGLE — Efird's Dept Store, 28 Patton av
EVERFAST — Bon Marche, 34 Haywood
EVERFAST—Denton's, Haywood
MING TOY—Denton's, Haywood
PARAGON ART LINEN—Efird's Dept Store, 28 Patton av
PEPPERELL—Denton's, Haywood
PETER PAN — Bon Marche, 34 Haywood
PUNJAB — Efird's Dept Store, 28 Patton av
SKINNER—Bon Marche, 34 Haywood E
STALEY'S—Denton's, Haywood
WAVERLY—Bon Marche, 34 Haywood

†FABRICS (Wholesale)

PEPPER — Barnett Dry Gds Co, 43-45 Broadway

FACE AND COMMON BRICK

LITTLEFORD LBR CO, Fairview rd

FACIALS

BILT BEAUTY SHOP, 8 Lodge

FANS

GALLIHER BROS INC, Bilt av

†FARM EQUIPMENT

International Harvester—Farmers Fed, 125 Roberts
McCormick-Deering — Farmers Fed, 125 Roberts
McCormick-Deering — T S Morrison & Co, 39-41 n Lexington av
Oliver—Farmers Fed, 125 Roberts
VULCAN PLOWS—Ideal Paint & Varnish Co, 717 Haywood rd

FARM IMPLEMENTS

Farmers Fed, 125 Roberts
GREEN OTTIS HDWE CO, 11 w Pack sq
IDEAL PAINT & VARNISH CO, 717 Haywood rd
MORRIS-AUSTIN CO, 1285-1305 Haywood rd

FARM PRODUCE

Farmers Fed, 125 Roberts

FARM PROPERTIES

NICHOLS REALTY CO, 273 Arcade bldg

FARMERS' SUPPLIES

MORRIS-AUSTIN CO, 1285-1305 Haywood rd
Morrison T S & Co, 39-41 n Lexington av

FEED DEALERS

Amco Feed Store, Cr RD 4
ASHEV SEED CO, 80 n Lexington av
Bilt Feed Store, 2 Plaza
Case Weaver Feed & Seed, 471 Haywood rd
Crist G C & Co, Cr
Farmers Fed, 125 Roberts
Hamrick Feed & Fertilizer Co, 841 Fairview rd
McCormick Feed Store, 68 n Lexington av
Penland Feed & Seed Co, 505 Haywood rd
Weaverville Feed Store, Wv
West Ashev Feed Store, 499 Haywood rd

†FEED MILLS

Meadows—T S Morrison & Co, 39-41 n Lexington av

FENCES (Steel Wire)

Atkinson Ed Lbr Co, Fairview rd

†FENCING

CYCLONE — Galliher Bros Inc, Bilt av

FENCING DEALERS

GREEN OTTIS HDWE CO, 11 w Pack sq
MORRIS-AUSTIN CO, 1285-1305 Haywood rd

FERTILIZER

ROYSTER — Ashev Seed Co Garden Shop, 62 w College

FIDELITY BONDS

AUTREY T C INS AGCY, 612 New Med bldg
Carver A G, 208 Jackson bldg

BUICK and PONTIAC
Sales and Service
G.M.C. Trucks
THOMAS BUICK COMPANY
Tel. 3456
Coxe Ave.

BUICK and PONTIAC
Sales and Service
G.M.C. Trucks
THOMAS BUICK COMPANY
Tel. 3456
Coxe Ave.

COMMUNITY COAL CO.
QUALITY COAL, COKE, WOOD AND KINDLING
PHONE 871 BILTMORE, N. C.

BUICK
and
PONTIAC
Sales
and
Service
G.M.C.
Trucks
THOMAS
BUICK
COMPANY
Tel. 3456
Coxe Ave.

M. & M. BODY & RADIATOR WORKS
"WE REMOVE THE DENTS OF ACCIDENTS"
110 ASHLAND AVE. TELEPHONE 1600

FILING CASES

OWNBEY - TALMAN INC, 48 Walnut and 6 College

FILING EQUIPMENT

OWNBEY - TALMAN INC, 48 Walnut and 6 College

FILING SYSTEMS

Y & E—Ownbey-Talman Inc, 48 Walnut

FINANCE COMPANIES

C I T Corp, 406-08 New Med bldg

FINANCIAL REPORTS

ASHEV CRED REPORTING BUR, 220-21 Miles bldg

FINGER WAVING

BILT BEAUTY SHOP, 8 Lodge

FINISHED LAUNDRY SERVICE

MTN CITY STEAM LDRY, 207-13 Coxe av

FIRE AND CASUALTY INSURANCE

Carver A G, 208 Jackson bldg

FIRE BRICK

BRITT W C CO, 53 n Market

W. C. BRITT COMPANY
WHOLESALE and RETAIL
53 N. Market St. Phone 4217

LITTLEFORD LBR CO, Fairview rd

†FIRE EXTINGUISHERS

Hayes & Hopson, 14-16 Spruce
Stempel Fire Extinguishing Co, 164 Broadway

FIRE INSURANCE

AUTREY T C INS AGCY, 612 New Med bldg
Britt Ins Agcy, 307 Wachovia Bk bldg
Coleman & Adams Inc, 17½ Church
CONCORDIA FIRE INS CO (H E Garrett), 207-08 Miles bldg
DILLARD INS AGCY, 41 Arcade bldg
Fisher Saml J Inc, 202-05 Jackson bldg
Greene & Goodman, 1½ Bilt av
RICHMOND INS CO (H E Garrett), 207-08 Miles bldg
SCHLEY JNO E, 112 Miles bldg
STATE AUTO MUTUAL INS CO, 66 Arcade bldg
Webb R Stanford, 39 Jackson bldg
Western Caro Ins Agcy, 603 Flat Iron bldg

†FIREARMS

PARKER—Ottis Green Hdwe Co, 11 w Pack sq
SAVAGE—Ottis Green Hdwe Co, 11 w Pack sq
STEVENS—Ottis Green Hdwe Co, 11 w Pack sq
WINCHESTER—Ottis Green Hdwe Co, 11 w Pack sq

FIREPLACE GOODS

I X L Store, 70 Patton av

†FIREPLACES

HEATILATORS — Galliher Bros Inc, Bilt av

†FIRST-AID PREPARATIONS

So-Hy — Smoky Mtn Distributors, Sweeten Creek rd

FISH

Ashev Fish Co, 39 Broadway

†FISH FOOD

BURNETT'S—Leonard's Pet Shop, 435 Bilt av
Spratt's—Leonard's Pet Shop, 435 Bilt av

†FISHING TACKLE

Joe Welch—Ashev Army Store, 35 Patton av
Park Edison—Ashev Army Store, 35 Patton av
Pfleuger—Ashev Army Store, 35 Patton av
Weber Life-Like Fly—Ashev Army Store, 35 Patton av

BUICK
and
PONTIAC
Sales
and
Service
G.M.C.
Trucks
THOMAS
BUICK
COMPANY
Tel. 3456
Coxe Ave.

LONG'S STUDIO
PORTRAITS OF DISTINCTION
CASTANEA BLDG. HAYWOOD ST. TELEPHONE 1616

POCAHONTAS & SOUTHERN
COAL COMPANY
Office: 5 East Pack Sq. Telephone 760

FIVE AND TEN CENT STORES

Buchanan's, Swa
Kress S H & Co, 21 Patton av
Woolworth F W & Co, 38 Patton av

†FLASHLIGHTS AND BATTERIES (Wholesale and Retail)

EVEREADY—Ashev Battery Co, 103 Patton av

FLATWARE

CARPENTER-MATTHEW, 1 Haywood
HENDERSON CHAS E, 60 Patton av
HURSEY & CO, Battery Pk pl

FLATWORK LAUNDERING

SWANNANOA LDRY, 22 - 24 Church

FLOOR FINISHING

BILT CONSTRN CO, Fairview rd
D K LIPE CONTRACTING CO, 82 Patton av

FLOOR MATS

ASHEV HARNESS CO, 33 Bilt av

FLOOR WAX

WESTALL J M & CO, 15-19 Walnut

FLOORING

LITTLEFORD LBR CO, Fairview rd
Westall W H & Co, 122 College

FLORISTS

ALLISON'S FLOWER SHOP, Taylor bldg
Flatiron Flower Shop, 10 Battery Pk av
Flower Shop (The), 29 Haywood
McFurd Floral Gardens, Wv
MIDDLEMOUNT GARDENS INC, 29 Haywood
Ponshurst Gardens, BH
Robinson Flower Shop, 29 Battery Pk av

†FLOUR

WHITE LILY—Mutual Distributing Co, 347 Depot

FLOUR MANUFACTURERS

EARLE-CHESTERFIELD MILL CO, 532 Haywood rd
Leicester C R Roller Mills, Leicester rd

FLOWER SEEDS

ALLISON'S FLOWER SHOP, Taylor bldg
ASHEV SEED CO GARDEN SHOP, 62 w College
BURPEE'S—Ashev Seed Co Garden Co, 62 w College

FLOWERS

MIDDLEMOUNT GARDENS INC, 29 Haywood

FLUE LININGS

LITTLEFORD LBR CO, Fairview rd

FOOD BROKERS

Britt-Shiver-Norcom Inc, 345 Depot
Harris-Gibson-Howell Co, 191-193 Clingman av

†FOODS (Wholesale)

GENERAL FOOD PRODUCTS — Mutual Distributing Co, 347 Depot

FORCE AIR CONVEYOR PIPE

JONES MORTON & CO, 310-16 Southside av

FOUNDATION GARMENTS

MADAME GRACE—Barker's Dept Store, 458-60 Haywood rd

Carolina Coal & Ice Co.
Asheville's Oldest Fuel Firm
80 Patton Phone 130

BURTON & SON
FURNITURE AND INTERIOR DECORATIONS
36 HAYWOOD ST. TELEPHONE 980

PROMPT QUALITY DIRECTORIES by CONSERVATIVE ACCURATE BALDWIN

This Directory Was Published By The Originators Of The ABCD Type Of City Directory

PROMPT QUALITY DIRECTORIES by CONSERVATIVE ACCURATE BALDWIN

BUICK
and
PONTIAC
Sales
and
Service
G.M.C.
Trucks
THOMAS
BUICK
COMPANY
Tel. 3456
Coxe Ave.

Edwards
&
Miller
◆
Certified
Public
Accountants
◆
F. P. Edwards
T. Q. Miller
◆
J. L. Whatley
Staff Member
◆
Asheville
N. C.

BUICK
and
PONTIAC
Sales
and
Service
G.M.C.
Trucks
THOMAS
BUICK
COMPANY
Tel. 3456
Coxe Ave.

MORTON JONES & COMPANY
Sheet Metal Work . Roofing . Warm Air Heating
310-316 Southside Ave. Adequate, Efficient Service. Phone1276

FOUNTAIN PEN DEALERS

CARPENTER-MATTHEW, 1 Haywood
HENDERSON CHAS E, 60 Patton av
HURSEY & CO, Battery Pk pl

FOUNTAIN PEN REPAIRING

CARPENTER-MATTHEW, 1 Haywood
HENDERSON CHAS E, 60 Patton av
HURSEY & CO, Battery Pk pl

FOUNTAIN PENS

EVERSHARP—Hursey & Co, Battery Pk pl
MABIE TODD — Hursey & Co, Battery Pk pl
PARKER—Chas E Henderson, 60 Patton av
SHEAFFER — Kenilworth Drug Store, 445 Bilt av
SHEAFFER—Carpenter-Matthew, 1 Haywood
SHEAFFER—Chas E Henderson, 60 Patton av
SHEAFFER—Ownbey-Taiman, 48 Walnut and 6 College
WAHL — Chas E Henderson, 60 Patton av
WAHL—Hursey & Co, Battery Pk pl
WATERMAN—Chas E Henderson, 60 Patton av
WATERMAN—Hursey & Co, Battery Pk pl

FOUNTAIN SERVICE

Ct Hse Soda Fountain, Ct Hse

FRAMING

LITTLEFORD LBR CO, Fairview rd

FRATERNITY PINS AND EMBLEMS

CARPENTER-MATTHEW, 1 Haywood
HENDERSON CHAS E, 60 Patton av
HURSEY & CO, Battery Pk pl

†FRENCH BREAD AND ROLLS

Quality — Quality Bakery, 12 n Pack sq

FRENCH DOORS

LITTLEFORD LBR CO, Fairview rd

FRUITS AND VEGETABLES

Ball's Fruit Stand, 623 Merrimon av
C & C Fruit Co, 156 n Lexington av
Gaddy's Open Air Mkt, 685 Haywood rd
Hayes Fruit & Produce Co, 29 n Lexington av
Hayes Fruit & Produce Co, 89½ n Lexington av
Mascri Chas Co, 254 Hill
McIntire Bros, 3 e Pack sq
McConnell Fruit Co, 116 n Lexington av
Open Air Mkt, 102 n Lexington av
Trucker's Exchange, 114 n Lexington av
Waller's Fruit Store, 23 Hendersonville rd
Waller's Fruit Store, 21 Hendersonville rd

FRUITS AND VEGETABLES (Wholesale)

Kelly Fruit Co, 369-373 Depot

FUEL

AM COAL CO, 25 Haywood
ASHEV BLUE GEM COAL CO, 14 Broadway
Atkinson-Green Coal Co, 779 Bilt av
BIRD COAL CO, 261 Depot
BLUE RIDGE COAL CO, Burnsville rd
CARO COAL & ICE CO, 80 Patton av

Carolina Coal & Ice Co.
Asheville's Oldest Fuel Firm
80 Patton Phone 130

Cash Coal Co, 1663 Haywood rd
CITIZENS TRANS & COAL CO, 18 Battery Pk pl
COMMUNITY COAL CO, Thompson
HALL COAL CO, Newbridge
KELLY COAL CO, Sweeten Creek rd
MORRIS-AUSTIN CO, 1285-1305 Haywood rd

NOLAND-BROWN COMPANY
Funeral Directors And Embalmers . Ambulance Service
283 BILTMORE AVE. PHONES 65-4727

AMERICAN COAL COMPANY
Beacon And Allnite Coals Lead The Way To Fuel Satisfaction
YARD PHONE 136 OFFICE PHONE 341

PEERLESS COAL CO, 314 Riverside dr
POCAHONTAS & SO COAL CO, 5 e Pack sq
RELIANCE COAL CO, 147 College
Wall Bros Coal Co, 237 Riverside dr

FUEL OIL

CITIZENS TRANS & COAL CO, 18 Battery Pk pl

FUNERAL HOMES

*ALLEN FUNERAL HOME, 73 Choctaw
*Ashev Funeral Home, 350 Southside av
BROWNELL-DUNN FUNERAL HOME, 57 Spruce
DUNN-GROCE, 756 Haywood rd
Hare Funeral Home, 521 Haywood rd
LEWIS FUNERAL HOME, 189 College
*McCoy & Co, 31 Eagle
NOLAND-BROWN CO, 283 Bilt av
REYNOLDS FUNERAL HOME, 38 Spruce
*Wilson Undertaking Co, 18 Eagle

FUNERAL WREATHS

MIDDLEMOUNT GARDENS INC, 29 Haywood

FUR CLEANING

ABBOTT-KNIGHT INC, 207-13 Coxe av

FUR STORAGE

ENMAN'S, 60 Haywood
VOGUE FURRIERS, 63 Haywood

FURNACE COAL

AM COAL CO, 25 Haywood
ASHEV BLUE GEM COAL CO, 14 Broadway
Atkinson-Green Coal Co, 779 Bilt av
BIRD COAL CO, 261 Depot
BLUE RIDGE COAL CO, Burnsville rd
Cash Coal Co, 1663 Haywood rd
COMMUNITY COAL CO, Thompson
Farmers Fed, 125 Roberts
HALL COAL CO, Newbridge
KELLY COAL CO, Sweeten Creek rd
MORRIS-AUSTIN CO, 1285-1305 Haywood rd
PEERLESS COAL CO, 314 Riverside dr
RELIANCE COAL CO, 147 College

FURNACE DEALERS

HOLLAND FURNACE CO, 602 Haywood rd
JONES MORTON & CO, 310-16 Southside av
KINDLER H W, 8 Magnolia av
MEADOWS O F INC, 74 College

FURNACE REPAIRING AND CLEANING

CARO SHEET METAL WKS, 33 Caro la

CAROLINA SHEET METAL WORKS
ANYTHING IN SHEET METAL, ROOFING and FURNACE WORK

HOLLAND FURNACE CO, 602 Haywood rd
JONES MORTON & CO, 310-16 Southside av
KINDLER H W, 8 Magnolia av
PATTERSON J C CO, 25 Caro la
WHITE & MORGAN SHEET METAL WKS, 144 Bilt av

WHITE & MORGAN SHEET METAL WORKS
144 Biltmore Ave. Phone 325

FURNACES

PEERLESS — H W Kindler, 8 Magnolia av

FURNISHED ROOMS

Adeline (The), 351 Merrimon av
Baskerville G S, 100 Bilt av
Belvedere, 29 Ravenscroft rd
Buckner Home Annex, 37 Ravenscroft rd
Montview Inn, 103 Montford av
McCoy Hse, 68 Church
Sunnyside Inn, 173 Macon

†FURNITURE

CONTINENTAL — Sterchi Bros Stores, 52-56 Bilt av
DELKER — Sterchi Bros Stores, 52-56 Biut av
HEYWOOD-WAKEFIELD — Sam P Burton & Son, 36 Haywood

BUICK and PONTIAC
Sales and Service
G.M.C. Trucks
THOMAS BUICK COMPANY
Tel. 3456
Coxe Ave.

Edwards & Miller
Certified Public Accountants
F. P. Edwards
T. Q. Miller
J. L. Whatley
Staff Member
Asheville N. C.

BILTMORE CLEANERS & LAUNDRY
Laundering Dry Cleaning Dyeing
THERE'S A BILTMORE OFFICE NEAR YOU
MAIN OFFICE and PLANT: BILTMIRE — Telephone 6800

BUICK
and
PONTIAC
Sales
and
Service
G.M.C.
Trucks
THOMAS
BUICK
COMPANY
Tel. 3456
Coxe Ave.

ASHEVILLE BLUE GEM COAL COMPANY
PIONEER RED ASH AND BLACK DIAMOND COAL
Office 14 Broadway Phones 1226-752

KARPEN—Sam P Burton & Son, 36 Haywood
KROEHLER — Haverty Furn Co, 60 Haywood
KROEHLER—Sterchi Bros Stores, 52-56 Bilt av
MORGANTON — Sterchi Bros Stores, 52-56 Bilt av
PULLMAN—Sterchi Bros Stores, 52-56 Bilt av
SIMMONS—Haverty Furn Co, 60 Haywood
SIMMONS—Sam P Burton & Son, 36 Haywood
SIMMONS—Sterchi Bros Stores, 52-56 Bilt av

†FURNITURE (Infants)

STORK—Bon Marche, 34 Haywood
TRIMBLE—Denton's, Haywood

FURNITURE (New and Used)

Chicago Furn House, 19 Bilt av
Donald Furn Co, 56 Broadway
Flynn Furn Co, 244 Patton av
Globe Furn Co, 30 Brodway
Jarrett E M, 16 Biltmore av
JUDD FURN CO, 757 Haywood rd
LANFORD, 40 n Lexington av
Peoples Cut Rate Furn Co, 47-51 Broadway

FURNITURE (Used)

Beaumont Furn Co, 27 Bilt av
Bradford's Bargain Store, 23 n Lexington av
Brown Furn Co, 29 Bilt av
Donald Furn Co, 56 Broadway
Green Bros, 40 College
Harrison Furn Hse, 143 Broadway
Perry's 85 Ashland av
Sluder W R, 36 n Lexington av
Snyder Wm F, 415½ Haywood rd
SUSQUEHANNA SALVAGE CO, 15 Broadway

FURNITURE DEALERS

Acme Furn Co, 42 Bilt av
Beaumont Furn Co, 27 Bilt av
Bradford's Bargain Store, 23 n Lexington av
BURTON SAM P & SON, 36 Haywood

THOMAS BUICK COMPANY
Pontiac and Buick Sales and Service
G.M.C. Trucks
Coxe Ave. E Tel. 3456

BURTON & SON
Furniture
Interior Decorations
Phone 980 36 Haywood St.

Donald Furn Co, 56 Broadway
Freck Furn Co, 38 Bilt av
Green Bros, 40 College
HAVERTY FURN CO, 60 Haywood

FURNITURE — PHILCO RADIOS
STEWART-WARNER
ELECTRIC REFRIGERATORS
HAVERTY FURNITURE CO.
60 Haywood St. Tels. 2607 & 2608

Home Furn Store, 751 Haywood rd
Kincaid-Swain Furn Co, 21 Broadway
Montgomery Ward & Co, 47-51 Patton av
Railroad Salvage Co, 56 Haywood
Sears Roebuck & Co, 50 Haywood
Sluder Chas L & Co, 19 Broadway
Sluder Furn Co, 36 n Lexington av
Sluder W R, 36 n Lexington av
Smathers J L & Son, 27 Broadway
STERCHI BROS STORES, 52-56 Bilt av

STERCHI BROS. STORES, Inc.
FURNITURE :: RADIOS
ELECTRIC REFRIGERATORS
52-56 Biltmore Ave.
Phones 4435, 4436, 4437

Sumner J S, 30 n Lexington av
SUSQUEHANNA SALVAGE CO, 15 Broadway
Thompson C H Furn Co, 38 n Lexington av
Thompson Furn Co, 38 n Lexington av
VEHAUN & RICE FURN CO, 40 Bilt av

FURNITURE MANUFACTURERS

Blue Ridge Furn Co, 172 Broadway

FURNITURE MOVING

CITIZENS TRANS & COAL CO, 18 Battery Pk av

†FURNITURE POLISH

CERTAIN-TEED— Morris-Austin Co, 1285-1305 Haywood rd

Autrey Insurance Agency
T. C. AUTREY WM. E. SMATHERS
General Insurance
New Medical Bldg. Phone 1062

BUICK
and
PONTIAC
Sales
and
Service
G.M.C.
Trucks
THOMAS
BUICK
COMPANY
Tel. 3456
Coxe Ave.

ASHEVILLE SIGN SERVICE
16 Church St. W. A. KILGO . Owner Telephone 716

AMERICAN COAL COMPANY

Beacon And Allnite Coals Lead The Way To Fuel Satisfaction

YARD PHONE 136 OFFICE PHONE 341

FURNITURE REPAIRING

ASHEV UPHOLSTERING & CABINET CO, 66 n Market
Blue Ridge Furn Co, 172 Broadway
Boyd's Woodworking Shop, 19 Elizabeth
SUSQUEHANNA SALVAGE CO, 15 Broadway

FURNITURE SLIP COVERS

ASHEV HARNESS CO, 33 Bilt av

FURNITURE TOP GLASS

WESTALL J M & CO, 15-19 Walnut

†FURS

ALASKA SEAL—The Vogue Furrier, 63 Haywood
BERING SEAL—The Vogue Furrier, 63 Haywood
A HOLLANDER & SON SEAL—The Vogue Furrier, 63 Haywood
MENDOZA BEAVER—The Vogue Furrier, 63 Haywood

GALOSHES

GAYTEES—Edwin Burge Inc, 7 Haywood

GARAGE DOORS

LITTLEFORD LBR CO, Fairview rd
MORRIS-AUSTIN CO, 1285-1305 Haywood rd
WESTALL J M & CO, 15-19 Walnut

GARAGE LIABILITY INSURANCE

STATE AUTO MUTUAL INS CO, 66 Arcade bldg

GARAGES

(See Also Automobile Garages)

A & M Garage, 12 Brevard rd
Buncombe Co Garage, Clingman av
DEPPE MTR CO, 15 s Lexington av
Fairchild's Garage, 606 Haywood rd
LEDBETTER'S GARAGE, 158-60 Broadway
MILLS CADILLAC CO, 50 Broadway
RICHBOURG MTR CO, 94 Coxe av
SOUTHERN GARAGE, 299 Haywood rd
STEWART'S AUTO SERV, College cor Valley
U S Forest Serv Garage, s Grove and Hilliard av
Youngblood Mtr Co, 801 Bilt av
White's Serv, 55 n Lexington av

GARDEN HOSE

GREEN OTTIS HDWE CO, 11 w Pack sq

†GARDEN SEED

BURPEE'S—Ashev Seed Co Garden Shop, 62 w College
LEONARD'S — Ideal Paint & Varnish Co, 717 Haywood rd

GARDEN SUPPLIES

ASHEV SEED CO GARDEN SHOP, 62 Charlotte

GARDEN TOOLS

GREEN OTTIS HDWE CO, 11 w Pack sq
Ideal Paint & Varnish Co, 717 Haywood rd

GAS

Simplex Gas Producer Co, 70 Arcade bldg

GAS COMPANIES

Ashev Gas Co, Riverside dr

†GAS RANGES

Magic Chef—Ashev Gas Co, Riverside dr

GAS REFRIGERATORS

Ashev Gas Co, Riverside dr

GAS WATER HEATERS

Ashev Gas Co, Riverside dr

†GASOLINE

(See Also Automobile Gasoline)

GULF—Salley Tire Co, 347 Bilt av
H C—Sinclair Refining Co, Sweeten Creek rd

This Directory Was Published By The Originators Of The ABCD Type Of City Directory

BUICK and PONTIAC

Sales and Service

G.M.C. Trucks

THOMAS BUICK COMPANY

Tel. 3456

Coxe Ave.

First National Bank & Trust Company

Deposits In This Bank Are Now Insured 100% Up To $5,000.00.

(As Provided By Banking Act Of 1933 As Amended.)

ELEVEN CHURCH STREET PHONES 3400-3401-3402

Edwards
&
Miller
◆
Certified
Public
Accountants
◆
F. P. Edwards
T. Q. Miller
◆
J. L. Whatley
Staff Member
◆
Asheville
N. C.

HALSEY & GRIFFITH, INC.
HEADQUARTERS FOR OFFICE FURNITURE AND SUPPLIES
BOOKS AND STATIONERY
59 HAYWOOD STREET TELEPHONE 3014

PURE OIL — Mills Serv Sta, 44 Broadway
STANDARD — Chandler's Auto Serv, Coxe av and Commerce
TEXACO — Salley Tire Co, 347 Bilt av
TEXACO—Sawyer Mtr Co, Coxe av and Hilliard av

GASOLINE AND OIL (Retail)

ASHEV BODY & FENDER WKS, 251 Bilt av
ATKINS SERV STA, 732 Haywood rd
Campbell's Serv Sta, 76 Haywood
Charlotte St Serv Sta, 62 Charlotte
Clingman & Hilliard Serv Sta, 52 Clingman
Lodge St Serv Sta, 36 Hendersonville rd
Mitchell Pure Oil Serv Sta, 268 Haywood rd

THOMAS BUICK COMPANY
BUICK -:- PONTIAC
G.M.C. TRUCKS
Coxe Ave. Tel. 3456

Motor Inn, 760 Haywood rd
Palace Serv Sta, 785 Haywood rd
Pure Oil Serv Sta, 132 Charlotte
Rhudy's Pure Oil Serv Sta, Hay-rd and Sand Hill
SALLEY TIRE CO, 347 Bilt av
S & W Serv Sta, 575 Haywood rd
So Oil Co Stores, 630 Haywood rd
Stand Oil Serv Sta, 180 Broadway
Tandy Bros Serv Sta, 35 Hendersonville rd
White's Serv, 55 n Lexington av
Young's Serv Sta, 704 Haywood rd
Youngblood Mtr Co, 801 Bilt av

GASOLINE AND OIL (Wholesale)

Am Oil Co, 785 Bilt av
Atlantic Refining Co, McDowell
PURE OIL CO, cor Haywood rd and Clingman av
SINCLAIR REFINING CO, Sweeten Creek rd
Stand Oil Co of N J, 6 Avery
Texaco Co (The), 288 Riverside dr
Western Oil Co, Sweeten Creek rd

GAUGING PLASTER

LITTLEFORD LBR CO, Fairview rd

GENERAL INSURANCE (See Also Insurance)

AUTREY T C INS AGCY, 612 New Med bldg
DILLARD INS AGCY, 41 Arcade bldg
Greene & Goodman, 1½ Bilt av
SCHLEY JNO E, 112 Miles bldg

GENERAL MERCHANDISE

Back M J, Enka
Davidson Bros Gen Store, Swa
Harrison & Co, Swa
Miller N A, Haw Creek rd, RD 2
Quality Serv Store, 39 Mountain
Racket Store, 78 n Lexington av
Sands & Co, 362 Depot
Surprise Sales Store, 56 n Lexington av
Weaver G C, Enka

GIFTS

Allanstand So Highland Handicraft Guild, 16 College
Bollinger Rhetta, 10 Page av
Brown Book Corp, 12-14 College
CARPENTER-MATTHEW, 1 Haywood
Corey Art Linen Shop, 38 Haywood
Crane Gift Shop, 38 Haywood
ELEANOR BEARD AGCY — Tar Heel Lib, 16 Page av
HURSEY & CO, Battery Pk pl
Junior League Shop, 14 Page av
Sarah Louise Shop, 9 Haywood
Teeny Weeny Rug Shop, 210 Charlotte

†GINGER ALE

CASCADE — Nehi Btlg Co, 322 Southside av
RUMS DRY — Nehi Btlg Co, 322 Southside av

GLASS

Crouch-Fox House Moving Co, 255 Bilt av
IDEAL PAINT & VARNISH CO, 717 Haywood rd
PRITCHARD PAINT & GLASS CO, 63 n Lexington av
Westall W H & Co, 122 College

THOMAS BUICK COMPANY
BUICK -:- PONTIAC
G.M.C. TRUCKS
Coxe Ave. Tel. 3456

BUICK
and
PONTIAC
Sales
and
Service
G.M.C.
Trucks
THOMAS
BUICK
COMPANY
Tel. 3456
Coxe Ave.

ADVOCATE PRINTING & PUBLISHING CO.
PRINTING . RULING . BOOKBINDING . PAMPHLETS
87 Patton Avenue Telephone 2741

RELIANCE COAL COMPANY

J. H. McNEELY, Lessee

147 COLLEGE ST. PHONES 167-3936

GLASS (Window)

Libbey-Owens-Ford—W H Westall & Co, 122 College
Lustre—W H Westall & Co, 122 College

†GLASSWARE

FOSTORIA—Denton's, Haywood
HESEY—Denton's, Haywood

GLASSWARE DEALERS

HENDERSON CHAS E, 60 Patton av
HURSEY & CO, Battery Pk pl
I X L Store, 70 Patton av

GLAZING

BILT CONSTRN CO, Fairview rd
Lutz H, 105 Broadway
PRITCHARD PAINT & GLASS CO, 63 n Lexington av

THOMAS BUICK COMPANY
BUICK -:- PONTIAC
G.M.C. TRUCKS
Coxe Ave. Tel. 3456

GLAZING CONTRACTING

PRITCHARD PAINT & GLASS CO, 63 n Lexington av

GLOVE CLEANING

BILT CLNRS & LDRY INC, Sweeten Creek rd
BUCKNER CLNRS, 230 Merrimon av
POOLE'S DYS WKS, 14 Broadway

†GLOVES

ARIS—Bon Marche, 34 Haywood
BACMO-POSTMAN — Denton's, Haywood
FOWNES—Denton's, Haywood
KAYSER—Bon Marche, 34 Haywood
KAYSER—Lenton's, Haywood
VAN RAALTE—Bon Marche, 34 Haywood

GLUE

WESTALL J M & CO, 15-19 Walnut

GOLD LEAF SIGNS

Jerry Signs, 106 College

GOLDFISH

ASHEV SEED CO GARDEN SHOP, 62 w College

GOLF BAGS

ASHEV HARNESS CO, 33 Bilt av

GOLF COURSES

Ashev Municipal Golf Course, Fairview rd

GOVERNMENTAL OFFICES

Better Housing Program, 63 Arcade bldg
T V A, 208 Arcade bldg

GRAIN AND FEED BROKERS

EARLE J D CO (The), 532 Haywood rd

GRINDERS

GALLIHER BROS INC, Bilt av

GROCERS (Retail)

A & P Tea Co, 80 Ashland av
A & P Tea Co, 229 Haywood rd
A & P Tea Co, 415 Haywood rd
A & P Tea Co, 497 Haywood rd
A & P Tea Co, 625 Haywood rd
A & P Tea Co, 701 Haywood rd
A & P Tea Co, 723 Haywood rd
A & P Tea Co, 169 Charlotte
A & P Tea Co, 19 Montford
A & P Tea Co, 443 Bilt av
A & P Tea Co, 95 Hendersonville rd
A & P Tea Co, 280 Merrimon av
A & P Tea Co, 395 Merrimon av
A & P Tea Co, 797 Merrimon av
A & P Tea Co, Wv
A & P Tea Co, 60 College
A & P Tea Co, 41 Bilt av
A & P Tea Co, 6-8 Mt Clair av
A & P Tea Co, 60 Woodfin
A & P Tea Co, 84 Patton av
A & P Tea Co, 258 Patton av
*Alexander's Store, 23 Crescent
Arwood Gro, Cr
Ashland Gro, 193 Ashland av
Ball Jas G, 985 Haywood rd
Ballard J N, Wv
Beaverdam Gro, Beaverdam rd

LINCOLN NATIONAL LIFE INSURANCE CO.
FORT WAYNE . INDIANA
ITS NAME INDICATES ITS CHARACTER
RAYMOND A. WANNER, General Agent
263 Grove Arcade Bldg. Telephone Number 647

PROMPT QUALITY DIRECTORIES CONSERVATIVE ACCURATE BALDWIN

This Directory Was Published By The Originators Of The ABCD Type Of City Directory

PROMPT QUALITY DIRECTORIES CONSERVATIVE ACCURATE BALDWIN

BUICK
and
PONTIAC
Sales
and
Service
G.M.C.
Trucks
THOMAS
BUICK
COMPANY
Tel. 3456
Coxe Ave.

BUICK
and
PONTIAC
Sales
and
Service
G.M.C.
Trucks
THOMAS
BUICK
COMPANY
Tel. 3456
Coxe Ave.

Used
Cars
◆
DEPPE
MOTOR
CO.
General
Automobile
Repairing
◆
TIRES
AND
TUBES
◆
Phone 6538
15 South
Lexington
Avenue

MUTUAL COAL CO.
WE MAKE WARM FRIENDS
775 Haywood Road Bert Starnes, Mgr. Telephone No. 243

Bingham Hts Gro, BH
Book Saml Gro, 15 Furman av
Bright's Place, Swa
Broadway Gro Co, 203 Broadway
Brooks M A & Sons, 784 Haywood rd
Brown & Smith Wv
Bryce S P Gro, 242 Patton av
Buchanan Gro, Swannanoa
Busy Bee Store, 47 Hill
Cauble P S, 369 Fairview rd
Chishalm Gro Store, 24 Grail
Coates W H Gro, 741 Haywood rd
Community Cash Store, Oak
Community Gro, 1022 Haywood
Couch G W, 13 Williams
Cough S J, 495 Haywood rd
Cox Gro, 48 Mountain
Craven & Allen, 372 Southside av
Dad's Place, Cr
Davis S J Gro, Leicester rd
Davis W A Gro, 498 Merrimon av
DeLozier Gro, Enka
Dixie Stores Inc, 283 Haywood rd
Dixie Stores Inc, 725 Haywood rd
Dixie Stores Inc, 18 n Pack sq
Dixie Stores Inc, 437 Bilt av
Dixie Stores Inc, 41 Broadway
Dixie Stores Inc, Enka
Dixie Stores Inc, 248 Charlotte
Dixie Stores Inc, 235 Montford av
Dixie Stores Inc, 15 Montford av
Dixie Stores Co, 27 Hendersonville rd

THOMAS BUICK COMPANY
BUICK -:- PONTIAC
G.M.C. TRUCKS
Coxe Ave. Tel. 3456

Dyer V C, 178 Westwood
Economy Cash Store, 619 Haywood rd
Economy Market, 266 Patton av
Emma Gro, Emma
Factor N Gro, 89 Clingman av
Farmers Exch, Wv
Felmet Bros, 306 Patton av
Five Points Gro, 111 College
Forster's Sore, 262 Depot
Gilbert's Gro, Cr
Grace Cash Gro, 854 Merrimon av
Grace Sup Inc, 853 Merrimon av
Graybeal W H Gro, Enka
Gregory Gro, 212 Fayetteville
Griffin J L Gro, 2 Lufty av
Grove St Cash Store, 189 s Grove
Grovemont Gro, Swa
Hales Serv Store, Fairview rd
Hendrix C D Market, 287 Broadway
Hensley J W, 472 Broadway
Henson J H, 34 Roberts
Hillside Gro, 305 Hill Side
Hirshout Gro, 155 Bilt av
Home Store Inc, Swa
Hominy Gro, Cr
Horton & Horton, 60 Woodrow av
Hughey's Mkt, 50 College
Ingle F P Gro, 371 Bilt av
Ingle Elmer & Co, 611 Hendersonville rd
Jackson J A Gro, 341 Westwood pl
Jax-Pax Store No 8, 401 Haywood rd
Jax- Pax Store, 503 Haywood rd
Jax-Pax Store, 573 Fairview rd
Jax-Pax Store, 773 Haywood rd
Jax-Pax Store No 3, 5 Kitchen pl
Jax-Pax Store, 129 Patton av
Jax-Pax Store, 152 Montford av
Jax-Pax Store, 179 Charlotte
Johnson Gro, Co Home rd
Johnston J B, 301 Patton av
Kilpatrick W P, 19 Silver
King W E Gro, 154 Broadway
Lawrence Gro, 219 Haywood rd
Lawrence J L Gro, 219 Haywood rd
Leonardi Bro, 161 Bilt av
Lewis Gro, 567 Broadway
Luther C G Gro, 275 Broadway
Madison Av Gro, 85 Madison av
Maney's Gro, 295 Haywood rd
Maney's Gro, 1356 Haywood rd
May J P Gro, 747 Haywood rd
McCoy Gro, 32 Broadway
Melton C A Gro Co, 222 Southside av
Melvin Hill Gro, Haywood rd
Metcalfe Mkt, 504 Haywood rd
Miller N A, Haw Creek rd
Moore F C Gro, 118 State
Morgan Bunyan Gro Co, Brevard rd
Morgan Gro, Cr
Mullinax C C Gro, 74 Charlotte
Murdock Gro Co, 116 Murdock av
O K Cash Gro, 89 Valley
O K Cash Gro, 67 Hill
O K Cash Gro, Old Burnsville rd
O K Cash Gro, Emma
*Owens Gro Co, 122 Clingman av
Patterson C W, 231 Merrimon av
Patton Av Mkt, 166 Patton av

ROYAL TYPEWRITERS
C. S. DOW
Sales — Service — Supplies
118 Arcade Bldg. Phone 2142-J

Patton's Gro, 201 Broadway
*Pearson E W, 3 Buffalo
Porter Gro Store, cor Pine and Clemens
Quality Service Store, Blk Mtn rd, Ot
Quality Service Store, Wv rd
Rice H F Gro, 91 Mich av
Rice's Gro, Cr
Robinson W A Market, Wv
Robers Gro, Shiloh

W. H. DAVIS
240-242 ARCADE BUILDING
ASHEVILLE, NORTH CAROLINA
Advertising

ASHEVILLE HARNESS COMPANY
MANUFACTURERS . JOBBERS
Awnings, Tarpaulins, Auto Tops, Seat Covers, Leather Belting,
Shoe Findings And Supplies, Luggage Covers.
33 BILTMORE AVE. TELEPHONE 519

Rosen Jake Produce Co, 90 n Lexington av
Rubin H R Gro, 169 Valley
Sechler A S Gro, Brevard rd
Shope W W, Wv
Simpson & Sluder, 940 w Chapel rd
Slagle J S Gro, Swa
Smith Bros, Emma
Smith J A, Swa
Southside Cash Store, 332 Southside av
Spears Gro, Emma
Square Cash Gro, 169 Valley
Stony Knob Gro, Wv
Sumner Gro, 223 Waynesville av
Swannanoa Cash Store, Swa
Talbert H E Gro, Emma
Tandy Gro Co, 69 n Lexington av
*Tatum Hattie, 125 Poplar
Teague Mkt, 724 Haywood rd
Victoria Mkt, 458 Biltmore av
W Ashev Cash Store, 393 Haywood rd
W Ashev Gro, 1050 Haywood rd
West J G, 62 Craven
Wilkerson Fred A, Fairview rd
Williams & Hensley, Leicester rd
Williams R M Gro, Old Burnsville rd
Williams R M & Son, 291 Broadway
Wilson's Gro, Cr
Woodbery's Gro, 775 Haywood rd
Yellow Front Cash Store, 275 Ashland av
Young's Gro, Elk Mtn rd
Young's Mkt, 707 Haywood rd

GROCERS (Wholesale)

Blue Ridge Gro Co, 755-57 Bilt av
Ebbs Bros & Co, 99 Roberts
Gaston-Biddix Co, 62 n Lexington av
Grigsby C L & Co, 82 n Lexington av
Masters G H Gro Co, 351 Depot
MUTUAL DISTRIBUTING CO, 347 Depot
Slayden-Fakes & Co, 23-25 Hendersonville rd

THOMAS BUICK COMPANY
BUICK -:- PONTIAC
G.M.C. TRUCKS
Coxe Ave. Tel. 3456

†GUITARS

Gibson — Dunham's Music House, 14 n Pack sq

GUN CASES

ASHEV HARNESS CO, 33 Bilt av

GUNS

MORRIS-AUSTIN CO, 1285-1305 Haywood rd

GUTTERING AND DOWN SPOUTS

CARO SHEET METAL WKS, 33 Caro la
JONES MORTON & CO, 310-16 Southside av
PATTERSON J C CO, 24 Caro la
WHITE & MORGAN SHEET METAL WKS, 144 Bilt av

GYPSUM PRODUCTS

CERTAIN-TEED— Morris-Austin Co, 1285-1305 Haywood rd

†HACKSAWS

SPARTAN—McRary & Son, 196-98 Clingman av

HAND WEAVING

Mtn Handcraft Co, 630 Bilt av

†HANDBAGS

GRACELINE—Efird's Dept Store, 28 Patton av
LA GARDE — Bon Marche, 34 Haywood

HANDCRAFT BAGS AND RUGS

Mtn Handcraft Co, 639 Bilt av

HANDCRAFT PRINTING

Gollifox Press, Oak

HANDMADE SILVER

HURSEY & CO, Battery Pk pl

†HARD BOARD

CERTA I N-TEED BEAVER BOARD — Morris-Austin Co, 1285-1305 Haywood rd
CERTA I N-TEED BEAVER DENSE WOOD—Morris-Austin Co, 1285-1305 Haywood rd

†HARDWARE

Ashev Hdwe Co, 61 n Lexington av
Corbin—W H Westall & Co, 122 College

BUICK
and
PONTIAC
Sales
and
Service
G.M.C.
Trucks
THOMAS
BUICK
COMPANY
Tel. 3456
Coxe Ave.

Edwards
&
Miller
Certified
Public
Accountants
F. P. Edwards
T. Q. Miller
J. L. Whatley
Staff Member
Asheville
N. C.

Pritchard Paint & Glass Company Of Asheville
PAINTING CONTRACTORS . GLAZING CONTRACTORS
77 Patton Ave. Phone 407 63 North Lexington Ave. Phone 3431

Manhattan Linen Supply

RENT

WHY BUY

LINEN

49 West Walnut Street
Phone 2667

BUICK

and

PONTIAC

Sales and Service

G.M.C. Trucks

THOMAS BUICK COMPANY

Tel. 3456
Coxe Ave.

WHITE & MORGAN SHEET METAL WORKS
SUCCESSORS TO T. P. JOHNSON
144 BILTMORE AVE. TELEPHONE 325

YALE & TOWNE—Galliher Bros Inc, Bilt av

HARDWARE (Light)

Bradley's Paint Store, 72 n Lexington av

HARDWARE DEALERS

GALLIHER BROS INC, Bilt av
Grace Sup Inc, 853 Merrimon av
GREEN OTTIS HDWE CO, 11 w Pack sq
IDEAL PAINT & VARNISH CO, 717 Haywood rd
MORRIS-AUSTIN CO, 1285-1305 Haywood rd
Morrison T S & Co, 39-41 n Lexington av
Three Point Hdwe Co, 51 Hendersonville rd
Westall W H & Co, 122 College

HARDWOOD DIMENSION

Williams-Brownell Planing Mills, So Ry tracks

HARDWOOD DOORS

LITTLEFORD LBR CO, Fairview rd

HARDWOOD LUMBER

Taylor W G, 9-10 Paragon bldg

ROYAL TYPEWRITERS
C. S. DOW
Sales — Service — Supplies
118 Arcade Bldg. Phone 2142-J

HARDWOOD MOULDINGS

LITTLEFORD LBR CO, Fairview rd

HARDWOOD PANELS

LITTLEFORD LBR CO, Fairview rd

HARDWOOD TRIM

Wiliams-Brownell Planing Mills, So Ry tracks

HARNESS

ASHEV HARNESS CO, 33 Bilt av

HAT CLEANING

ABBOTT-KNIGHT INC, 207-13 Coxe av
ASHEV LDRY CO, 12 Rankin av
BILT CLNRS & LDRY, Sweeten Creek rd
BUCKNER CLNRS, 230 Merrimon av
Fragge Clnrs & Hatters, 69 Haywood
POOLE'S DYE WKS, 14 Broadway
Superior Dry Clnrs, 47 n Market
SWANNANOA LDRY, 22 - 24 Church

HAT SHOPS

Carl's, 4 Battery Pk av
Darling Hat Shop, 41 Patton av
Fashion Shop (The), 33 Battery Pk av
Jean West Shop, 58 Haywood
Nancy Hat Shop, 41½ Patton av
Reno Millinery, 20½ College
Suzanne Hat Shop, 31 Haywood

†HATS

CINEMA—Denton's, Haywood
DOBBS—Denton's, Haywood
DUNLAP—Bon Marche, 34 Haywood

HEALTH FOODS

Better Health Foundation, 192 e Chestnut
Good Health Treatment, 85 Patton av

HEALTH INSURANCE

AUTREY T C INS AGCY, 612 New Med bldg

Autrey Insurance Agency
T. C. AUTREY WM. E. SMATHERS
General Insurance
New Medical Bldg. Phone 1062

Britt Ins Agcy, 307 Wachovia Bk bldg
Webb R Stanford, 309 Jackson bldg
Western Caro Ins Agcy, 603 Flat Iron bldg

†HEARING AIDS

Acousticon — Wachtel's Inc, 65 Haywood

ASHEVILLE-BILTMORE HOTEL
A HOME-LIKE HOTEL CENTRALLY LOCATED
Wilbur Devendorf, Mgr. Telephone 5600 100 Rooms — 100 Baths

MORTON JONES & COMPANY
Sheet Metal Work . Roofing . Warm Air Heating
310-16 Southside Ave. Adequate, Efficient Service. Phone 1276

†HEATERS

BIRMINGHAM — Haverty Furn Co, 60 Haywood
Cole's Hot Blast—Beaumont Furn Co, 27 Blt av
Washington — Freck Furn Co, 38 Bilt av

Carolina Coal & Ice Co.
Asheville's Oldest Fuel Firm
80 Patton Phone 130

†HEATING BOILERS

U S FAULTLESS— H W KINDLER, 8 Magnolia av

HEATING CONTRACTORS

JONES MORTON & CO, 310-16 Southside av
KINDLER H W, 8 Magnolia av
MOSER V G, 494 Merrimon av
Pumford H Plbg Co, 93 College
Rogers Plbg Co, 5 Court pl
Sluder Bros, 16 n Market

HEATING SUPPLIES

BRITT W C CO, 53 n Market

W. C. BRITT COMPANY
WHOLESALE and RETAIL
53 N. Market St. Phone 4217

HEATING SUPPLIES (Wholesale)

Hajoca Corp, Garfield cor Decatur

HEMSTITCHING

Patterson Sewing Machine Shop, 28 n Lexington av
Singer Sewing Machine Co, 4 Wall

HIDES AND METAL

Sternberg S & Co, 353 Depot

HIGHWAY ADVERTISING

Gen Outdoor Adv Co, 13 Aston

HOG RATIONS

CHESTERFIELD'S BEST—Earle-Chesterfield Mill Co, 532 Haywood rd

HOLDUP INSURANCE

DILLARD INS AGCY, 41 Arcade bldg

ROYAL TYPEWRITERS
C. S. DOW
Sales — Service — Supplies
118 Arcade Bldg. Phone 2142-J

HOLLOW WARE

CARPENTER-MATTHEW, 1 Haywood
HURSEY & CO, Battery Pk pl

HOMES

DILLARD REALTY CO, 41-43 Arcade bldg

HOMESTIC SERVICE

SWANNANOA LDRY, 22 - 24 Church

HOMOGENIZERS

GALLIHER BROS INC, Bilt av

HOOKED RUGS

Mtn Exch, 55 Haywood

HOSE

GALLIHER BROS INC, Bilt av

†HOSIERY

DEXDALE—M V Moore & Co, 45 Patton av E
GORDON—Bon Marche, 34 Haywood
HOLEPROOF — Denton's, Haywood
HUMMING BIRD — Bon Marche, 34 Haywood
KAYSER—Denton's, Haywood
KAYSER—Efird's Dept Store, 28 Patton av
PHOENIX—Bon Marche, 34 Haywood
VAN RAALTE — Efird's Dept Store, 28 Patton av

HOSIERY MILLS

Ashev Hosiery Co, Deaverview rd

HOSPITAL SUPPLIES

Eckerd's Drug Store, 31 Patton av
Goode's Drug Store, 53 Patton av
Wachtel's Inc, 65 Haywood

LITTLEFORD LUMBER CO.
18 — PHONE — 18

PROMPT QUALITY DIRECTORIES by CONSERVATIVE BALDWIN ACCURATE
This Directory Was Published By The Originators Of The ABCD Type Of City Directory
PROMPT QUALITY DIRECTORIES by CONSERVATIVE BALDWIN ACCURATE

BUICK
and
PONTIAC
Sales and Service
G.M.C
Trucks
THOMAS BUICK Co.
Tel. 3456
Coxe Ave.

BUICK
and
PONTIAC
Sales
and
Service
G.M.C.
Trucks
THOMAS
BUICK
COMPANY
Tel. 3456
Coxe Ave.

BUICK
and
PONTIAC
Sales
and
Service
G.M.C.
Trucks
THOMAS
BUICK
COMPANY
Tel. 3456
Coxe Ave.

First National Bank & Trust Company
Deposits In This Bank Are Now Insured 100% Up To $5,000.00.
(As Provided By Banking Act Of 1933 As Amended.)
ELEVEN CHURCH STREET PHONES 3400-3401-3402

HOSPITALS

Aston Pk Hosp, 291 Hilliard av
Bilt Hosp, Bilt
GARDNER HOSP, 718 Haywood rd
Hghland Hosp, 75 Zillicoa
Norburn Hospt, 346 Montford av
U S Vet Hosp, Oteen

THOMAS BUICK COMPANY
Pontiac and Buick Sales and Service
G.M.C. Trucks
Coxe Ave. E Tel. 3456

HOT WATER HEATING

UNION PLBG CO, 23 Broadway

HOTEL SUPPLIES

I X L Store, 70 Patton av

HOTELS

ASHEV-BILT HOTEL, Market cor Woodfin

ASHEVILLE-BILTMORE HOTEL
100 Rooms — 100 Bath
Phone 5600

BATTERY PK, Battle sq
DeYoung Inn, 319 Merrimon av
HOTEL ASHEVILLE, 53 Haywood
HOTEL CHARMIL, 35 Broadway

HOTEL CHARMIL
— PHONE 5800 —
35 BROADWAY

George Vanderbilt Hotel, Haywood
Glen Rock Hotel, 400 Depot
Grove Park Inn, Macon av
Langren Hotel, 6 Broadway
Nantahala Hotel, 436 Depot
New Central Hotel, 19½ Bilt av
New Commercial Hotel, 420 Depot
Princeton Hotel, 58 Bilt av
Princess Anne, 301 e Chestnut
STATES HOTEL, 26 Bilt av
SWANNANOA-BERKELEY HOTEL, 49 Bilt av
Webster Hotel, 36 Broadway
Western Hotel, 11½ sw Pack sq

†HOUSE LAMPS

Hygrade — Hayes & Hopson, 14-16 Spruce

HOUSE MOVING

Crouch-Fox House Moving Co, 255 Bilt av

†HOUSE SLIPPERS

DANIEL GREEN — Edwin Burge Inc, 7 Haywood

HOUSE WRECKING

Bolden H, 76 w Haywood
Crouch-Fox House Moving Co, 255 Bilt av
REDMAN & BOLTON, 181 Broadway

HOUSEHOLD CLEANERS

So-Hy — Smoky Mtn Distributors, Sweeten Creek rd

†HUNTING CLOTHES

Dry-Bak—Ashev Army Store, 35 Patton av

†HYDRATED FINISHING LIME

CERTAIN-TEED— Morris-Austin Co, 1285-1305 Haywood rd

ICE

AM SERV CO, 236 Valley
Ashev Ice Co, 485 Haywood rd
Ashev Ice & Storage Co, 251½ Bilt av
Ashev Ice & Storage Co, Avery
Ashev Ice & Storage Co, Riverside dr

Carolina Coal & Ice Co.
Asheville's Oldest Fuel Firm
80 Patton Phone 130

ICE COMPANIES

AM SERV CO, 236 Valley
Ashev Ice Co, 491 Haywood rd
CARO COAL & ICE CO, 80 Patton av
ELEC ICE CO, 662 Haywood rd

ICE CREAM

BILTMORE—Charlotte St Pharm, 100 Charlotte
SO DAIRIES — Charlotte St Pharm, 100 Charlotte

Multigraphing —— Illustrated Mimeographing
A Complete Letter Service —— Mail And Telephone Service For Transients
LETTER SERVICE SHOP
PUBLIC STENOGRAPHER
IONE W. BUCK . Phone 1388 . 9 Electric Bldg . Second Stairway Below S & W

G. O. SHEPHERD **FRANK T. BARCH**
SURE INSURANCE AT LOWEST COST
Telephone 1320 AUTOMOBILE INSURANCE Arcade Building

ICE CREAM FREEZERS

GALLIHER BROS INC, Bilt av

ICE CREAM MANUFACTURERS

Bilt Dairies, Bilt
Blue Bird Ice Cream, 2 s Pack sq
So Dairies, 252 Patton av

IMPLEMENTS

MORRIS-AUSTIN CO, 1285-1305 Haywood rd

INCOME TAX SERVICE

EDWARDS & MILLER, 222 Haywood bldg
Snipes R Glenn, 51 Arcade bldg

INDUSTRIAL BANKS

MORRIS PLAN BK of ASHEV, 80 Patton av

INDUSTRIAL EQUIPMENT

JONES MORTON & CO, 310-16 Southside av

INDUSTRIAL LUBRICANTS

SINCLA,IR REFINING CO Sweeten Creek rd

†INK

STANDARD PERMANENT RECORD—Ownbey-Talman Inc, 48 Walnut and 6 College

†INK STANDS

SENGBUSCH SELF CLOSING — Ownbey-Talman Inc, 48 Walnut and 6 College

Autrey Insurance Agency
T. C. AUTREY WM. E. SMATHERS
General Insurance
New Medical Bldg. Phone 1062

INNS

Brookside Lodge, Enka
Cherokee Inn, 24 Grove

†INSECTICIDES

P D—Sinclair Refining Co, Sweeten Creek rd

INSTALLMENT PAPER DISCOUNTED

Carver Trading Co, 208 Jackson bldg
Coml Dis Corp, 514-15 New Med bldg

†INSULATING PAPER

CERTAIN-TEED DEADENING FELT—Morris-Austin Co, 1285-1305 Haywood rd
CERTAIN-TEED HOUSE SHEATHING — Morris-Austin Co, 1285-1305 Haywood rd
CERTAIN-TEED TARRED FELT — Morris-Austin Co 1285-1305 Haywood rd

†INSULATION

CELOTEX — Littleford Lbr Co, Fairview rd
Celotex—W H Westall Co, 122 College
U S GYPSUM INSULATIONS — J M Westall & Co, 15-19 Walnut

INSURANCE

ANDERSON GEO S, 263 Arcade bldg
AUTREY T C INS AGCY, 612 New Med bldg

Autrey Insurance Agency
T. C. AUTREY WM. E. SMATHERS
General Insurance
New Medical Bldg. Phone 1062

Bankers Trust & Title Ins Co, 609 New Med bldg
BARCH FRANK T, 66 Arcade bldg
Beam L R & Co, 212 Miles bldg
Boyd & Chance, 15 Haywood
Carver A G, 208 Jackson bldg
Coleman & Adams Inc 17½ Church
County Fire Ins Co, 309 Jackson bldg
DILLARD INS AGCY, 41 Arcade bldg
Fischer Saml J Inc, 202-05 Jackson bldg
Fogarty & Carr, 14-15 Technical bldg
Hinshaw Ira G, 12 Page av
Imperial Life Ins Co, Imperial Life bldg
Insurance Serv Co, 508 Legal bldg
Levitch Julius, 248 Arcade bldg
McLean, Booth & Co, 57 Arcade bldg
MOODY ROBERT F, 31-32 Am Nat Bk bldg

BUICK
and
PONTIAC
Sales
and
Service
G.M.C.
Trucks
THOMAS BUICK COMPANY
Tel. 3456
Coxe Ave.

Edwards & Miller
◆
Certified
Public
Accountants
◆
F. P. Edwards
T. Q. Miller
◆
J. L. Whatley
Staff Member
◆
Asheville
N. C.

BLANTON'S BUSINESS COLLEGE
DAY SCHOOL . FULLY ACCREDITED . NIGHT SCHOOL
CALL OR WRITE US FOR COMPLETE INFORMATION
15 HAYWOOD ST. TELEPHONE 6072

Used Cars
◆
DEPPE MOTOR CO.
General Automobile Repairing
◆
TIRES AND TUBES
◆
Phone 6538
15 South Lexington Avenue

ROYAL TYPEWRITERS
C. S. DOW
Sales . Service . Rentals . Supplies
118 ARCADE BLDG. PHONE 2142-J

Noland B M, 201-02 Med bldg
PROTECTIVE LIFE INS CO of ALA, 412 New Med bldg
Provident Life Ins Co, 6 Paragon bldg
Rutledge Ins Agcy, 12 Page av
SHEPHERD G O, 66 Arcade bldg

G. O. SHEPHERD
FRANK T. BARCH
Automobile Insurance
Arcade Bldg. Tel. 1320

STATE AUTO MUTUAL INS CO, 66 Arcade bldg

State Automobile Mutual Insurance Company
G. O. Shepherd, Dist. Mgr.

STIKELEATHER J G CO, 145 College
Tate T W, 615 New Med bldg
Wachovia Bk & Tr Co, 48-50 Patton av
WADDELL-SLUDER ADAMS & CO, 12-15 Paragon bldg
Walton Ins Agcy, 1-2 Commerce bldg
Webb R S, 309 Jackson bldg
Williams H B, Wv

INSURANCE ADJUSTERS

DeVault & DeVault, 8 Paragon bldg
Fire Companies Adj Bur, 202 Flatiron bldg

INSURANCE CLAIMS

Maryland Casualty Co, 1-2 Paragon bldg

INSURANCE COMPANIES (Accident and Health)

Autrey Insurance Agency
T. C. AUTREY WM. E. SMATHERS
General Insurance
New Medical Bldg. Phone 1062

Hartford Accident & Indemnity, Wachovia Bk & Tr Co, agts, 48-50 Patton av
National Surety, Wachovia Bk & Tr Co agts, 48-50 Patton av
PROVIDENT LIFE of CHATTANOOGA, T C Autrey Ins Agcy agts, 612 New Med bldg
Travelers, Wachovia Bk & Tr Co agts, 48-50 Patton av

(Automobile)

AM INDEMNITY, T C Autrey Ins Agcy agts, 612 New Med bldg
Federal, Samuel J. Fisher Inc agt, 202-05 Jackson bldg
Hartford Accident & Indemnity, Wachovia Bk & Tr Co, agts, 48-50 Patton av
National Surety, Wachovia Bk & Tr Co agts, 48-50 Patton av
Travelers, Wachovia Bk & Tr Co agts, 48-50 Patton av

THOMAS BUICK COMPANY
Pontiac and Buick Sales and Service
G.M.C. Trucks
Coxe Ave. E Tel. 3456

(Bonding)

Fidelity & Deposit, Saml J Fisher Inc agt, 202-05 Jackson bldg

(Burglary)

Hartford Accident & Indemnity, Wachovia Bk & Tr Co, agts, 48-50 Patton av
National Surety, Wachovia Bk & Tr Co agts, 48-50 Patton av
Travelers, Wachovia Bk & Tr Co agts, 48-50 Patton av

(Casualty)

AM SURETY, T C Autrey Ins Agcy agts, 612 New Med bldg
Commercial Casualty, Greene & Goodman, 1½ Bilt av
Fidelity & Casualty — McLean, Booth & Co agts, 57 Arcade bldg
FIDELITY & CASUALTY, T C Autrey Ins Agcy agts, 612 New Med bldg
Fidelity & Casualty, Saml J Fisher Inc agt, 202-05 Jackson bldg
Fidelity & Casualty, Greene & Goodman agts, 1½ Bilt av
Glens Falls Indemnity, Britt Ins Agcy agts, 307 Wachovia Bk bldg
Globe Indemnity — F R Rutledge agt, 12 Page av
GREAT AMERICAN INDEMNITY, H E Garrett agt, 207-08 Miles bldg
GREAT AMERICAN INDEMNITY, Jno E Schley agt, 112 Miles bldg
Indemnity of North America, Greene & Goodman agts, 1½ Bilt av
Indemnity of North America,

BUICK
and
PONTIAC
Sales
and
Service
G.M.C.
Trucks
THOMAS
BUICK
COMPANY
Tel. 3456
Coxe Ave.

H. W. KINDLER
PLUMBING AND HEATING
Over Twenty Years In Asheville
8 MAGNOLIA AVE. PHONES 1612-6330

COMPLETE LETTER SHOP SERVICE
Southern Business Service
118 Arcade Building
Multigraphing . Mimeographing
Direct Mail Advertising
Phone 1306

R Stanford Webb agt, 309 Jackson bldg
Inter-Ocean Casualty, Britt Ins Agcy agts, 307 Wachovia Bk bldg
London Guaranty & Accident, Moale Ins Agcy agts, 15 Haywood
Maryland Casualty, Coleman & Adams Inc agts, 17½ Church
MARYLAND CASUALTY, H E Garrett agt, 207-08 Miles bldg
PREFERRED ACCIDENT, Jno E Schley agt, 112 Miles bldg
St Paul-Mercury Indemnity, Boyd & Chance, 15 Haywood
St Paul-Mercury Indemnity, Hanes Ins Agcy, 267 Arcade bldg
U S CASUALTY, Dillard Ins Agcy agts, 41 Arcade bldg
U S Casualty, Greene & Goodman agts, 1½ Bilt av
U S Fidelity & Guaranty, Saml J Fisher Inc agt, 202-05 Jackson bldg

(Fidelity Bonds)

Hartford Accident & Indemnity, Wachovia Bk & Tr Co, agts, 48-50 Patton av
National Surety, Wachovia Bk & Tr Co agts, 48-50 Patton av
Travelers, Wachovia Bk & Tr Co agts, 48-50 Patton av

ROYAL TYPEWRITERS
C. S. DOW
Sales — Service — Supplies
118 Arcade Bldg. Phone 2142-J

(Fire)

AGRICULTURAL, Jno E Schley agt, 112 Miles bldg
ALBANY, T C Autrey Ins Agcy agts, 612 New Med bldg
American Eagle, Saml J Fisher Inc agt, 202-05 Jackson bldg
American Equitable Assurance, Boyd & Chance agts, 15 Haywood
American of Newark, Wachovia Bk & Tr Co agts, 48-50 Patton av
Allemannia Fire, Greene & Goodman agts, 1½ Bilt av
Atlantic Fire, Moale Ins Agcy agts, 15 Haywood
*Bankers Fire Ins Co, 13½ Eagle
Boston, R Stanford Webb agt, 309 Jackson bldg
BRITISH GENERAL, J G Stikeleather Co agts, 145 College

THOMAS BUICK COMPANY
Pontiac and Buick Sales and Service
G.M.C. Trucks
Coxe Ave. E Tel. 3456

California, Coleman & Adams Inc agts, 17½ Church
Columia Fire, Britt Ins Agcy agts, 307 Wachovia Bk bldg
Commercial Union Assurance of London, R Stanford Webb agt, 309 Jackson bldg
CONNECTICUT FIRE, T C Autrey Ins Agcy agts, 612 New Med bldg
DETROIT FIRE & MARINE, Jno E Schley agt, 112 Miles bldg
EMPIRE STATE, T C Autrey Ins Agcy agts, 612 New Med bldg
FEDERAL UNION, T C Autrey Ins Agcy agts, 612 New Med bldg
Fidelity & Guaranty Fire Corp, Saml J Fisher Inc agt, 202-05 Jackson bldg
Fidelity-Phoenix Fire, R Stanford Webb agt, 309 Jackson bldg

ROYAL TYPEWRITERS
C. S. DOW
Sales — Service — Supplies
118 Arcade Bldg. Phone 2142-J

Fire Association of Philadelphia, Wachovia Bk & Tr Co agts, 48-50 Patton av
Fireman's, Greene & Goodman, 1½ Bilt av
FRANKLIN FIRE, J G Stikeleather Co agts, 145 College
GIRARD FIRE & MARINE, T C Autrey Ins Agcy agts, 612 New Med bldg
Glens Falls Fire — Rutledge Ins Agcy agts, 12 Page av
Great American Fire — Rutledge Ins Agcy agts, 12 Page av
HANOVER FIRE, Jno E Schley agt, 112 Miles bldg
HARTFORD FIRE, Jno E Schley agt, 112 Miles bldg
Homeland, Saml J Fisher Inc agt, 202-05 Jackson bldg
Insurance Company of North America, Wachovia Bk & Tr Co agts, 48-50 Patton av
INSURANCE COMPANY of the STATE of PENNSYLVANIA, T C Autrey Ins Agcy agts, 612 New Med bldg
Liverpool & London & Globe, Coleman & Adams agts, 17½ Church
London Assurance (The), Coleman & Adams agts, 17½ Church

ASHEVILLE BODY & FENDER WORKS
AUTO REPAIR WORK OF ALL KINDS
251 BILTMORE AVE. TELEPHONE 4638-J

QUALITY DIRECTORIES BY CONSERVATIVE BALDWIN
PROMPT ACCURATE
This Directory Was Published By The Originators Of The ABCD Type Of City Directory
QUALITY DIRECTORIES BY CONSERVATIVE BALDWIN
PROMPT ACCURATE

BUICK
and
PONTIAC
Sales
and
Service
G.M.C.
Trucks
THOMAS BUICK COMPANY
Tel. 3456
Coxe Ave.

BUICK
and
PONTIAC
Sales
and
Service
G.M.C.
Trucks
THOMAS
BUICK
COMPANY
Tel. 3456
Coxe Ave.

BUICK
and
PONTIAC
Sales
and
Service
G.M.C.
Trucks
THOMAS
BUICK
COMPANY
Tel. 3456
Coxe Ave.

CAZEL'S FRAMES AND AXLES STRAIGHTENED
GENERAL REPAIRS
60 WALL ST. PHONE 422

London & Lancashire — Rutledge Ins Agcy agts, 12 Page av
LUMBERMAN'S, J G Stikeleather Co agts, 145 College
Manhattan Fire & Marine, Hanes Ins Agcy agts, 267 Arcade bldg
Mechanics, Wachovia Bk & Tr Co agts, 48-50 Patton av
National Fire, Wachovia Bk & Tr Co agts, 48-50 Patton av
National Liberty, Greene & Goodman agts, 1½ Bilt av
National Union Fire, Saml J Fisher agt, 202-05 Jackson bldg
New Brunswick, Hanes Ins Agcy agts, 267 Arcade bldg
New England Fire, Moale Ins Agcy agts, 15 Haywood
New Hampshire Fire, Coleman & Adams agts, 17½ Church
NEW YORK FIRE, J G Stikeleather Realty Co agts, 145 College
New York Underwriters, Wachovia Bk & Tr Co agts, 48-50 Patton av
North British & Mercantile, Coleman & Adams agts, 17½ Church
North Carolina Home, Wachovia Bk & Tr Co agts, 48-50 Patton av
North River, Coleman & Adams agts, 17½ Church
Norwich Union — Rutledge Ins Agcy agts, 12 Page av
OLD COLONY, Jno E Schley agt, 112 Miles bldg
Philadelphia Fire & Marine, R Stanford Webb agt, 309 Jackson bldg
Phoenix, Wachovia Bk & Tr Co agts, 48-50 Jatton av
Phoenix Assurance, Greene & Goodman agts, 1½ Bilt av
Piedmont Fire, Wachovia Bk & Tr Co agts, 48-50 Patton av
Providence Washington, Moale Ins Agcy agts, 15 Haywood
Royal Exchange Assurance—Rutledge Ins Agcy agts, 12 Page av
St Paul Fire & Marine, Saml J Fisher Inc agt, 202-05 Jackson bldg
Seaboard Fire & Marine, Boyd Chance & Carver agts, 15 Haywood
SECURITY OF NEW HAVEN, T C Autrey Ins Agcy agts, 612 New Med bldg
SOUTHERN FIRE of NEW YORK, T C Autrey Ins Agcy agts, 612 New Med bldg
Southern Fire of New York, Boyd & Chance agts, 15 Haywood
SOUTHERN HOME, T C Autrey Ins Agcy agts, 612 New Med bldg
Superior Fire, R Stanford Webb agt, 309 Jackson bldg

THOMAS BUICK COMPANY
Pontiac and Buick Sales and Service
G.M.C. Trucks
Coxe Ave. Tel. 3456

Transcontinental, R Stanford Webb agt, 309 Jackson bldg
Transportation Underwriters, Saml J Fisher Inc agt, 202-05 Jackson bldg
Travelers Fire, Wachovia Bk & Tr Co, 48-50 Patton av
Virginia Fire & Marine, Wachovia Bk & Tr Co agts, 48-50 Patton av
WESTCHESTER FIRE, T C Autrey Ins Agcy agts, 612 New Med bldg
Western Assurance, Saml J Fisher Inc agt, 202-05 Jackson bldg
World Fire & Marine, R Stanford Webb agt, 309 Jackson bldg
Yorkshire, Boyd & Chance, 15 Haywood

ROYAL TYPEWRITERS
C. S. DOW
Sales — Service — Supplies
118 Arcade Bldg. Phone 2142-J

(Fire and Marine)

AETNA OF HARTFORD — Waddell-Sluder Adams & Co, 12-15 Paragon bldg
AMERICAN CENTRAL OF ST LOUIS—Waddell-Sluder Adams & Co, 12-15 Paragon bldg
ANCHOR OF PROVIDENCE — Waddell-Sluder Adams & Co, 12-15 Paragon bldg
ATLAS ASSURANCE OF LONDON—Waddell-Sluder Adams & Co, 12-15 Paragon bldg
CITIZENS OF NEW JERSEY — Waddell-Sluder Adams & Co, 12-15 Paragon bldg
COMMERCIAL UNION OF NEW YORK—Waddell-Sluder Adams & Co, 12-15 Paragon bldg
CONTINENTAL OF NEW YORK —Waddell-Sluder Adams & Co, 12-15 Paragon bldg
HOME OF NEW YORK — Waddell-Sluder Adams & Co, 12-15 Paragon bldg
OCCIDENTAL OF SAN FRANCISCO—Waddell-Sluder Adams & Co, 12-15 Paragon bldg

MINICO
INCORPORATED
Quality Dry Cleaning, Dyeing and Laundering. We Call For and Deliver Promptly.
81 Broadway Phones 1234-1235-1354

CAROLINA COAL & ICE CO.
Established 1890 . Asheville's Oldest Fuel Dealers
80 PATTON AVENUE TELEPHONE 130

ROCHESTER AMERICAN OF NEW YORK — Waddell-Sluder Adams Co, 12-15 Paragon bldg
ROYAL OF LIVERPOOL — Waddell-Sluder Adams & Co, 12-15 Paragon bldg
SCOTTISH UNION & NATIONAL OF EDINBURGH—Waddell-Sluder Adams & Co, 12-15 Paragon bldg

(Life)

Acacia Mutual Life Ins Co, 16 Gracelyn rd
Durham Life Ins Co, 505-06 Pub Serv bldg
Home Security Life Ins Co, 108 Arcade bldg
Imperial Life, Impeprial Life bldg
Jefferson Standard Life, 105-07 Arcade bldg
LINCOLN NATIONAL LIFE, R A Wanner gen agt, 263 Arcade bldg

Lincoln National Life Ins. Co.
RAYMOND A. WANNER
General Agent
263 Grove Arcade Bldg. Phone 647

Massachusetts Mutual Life, 326 Haywood bldg
Massachusetts Protective Life Assurance, 606-07 Pub Serv bldg
Metropolitan Life, 101 Arcade bldg
Mutual Life of New York, 805 Jackson bldg
New England Mutual Life, 1 Technical bldg
New York Life, 258 Arcade bldg
*North Carolina Mutual Life—R C Robinson asst mgr, 15-17 Wilson bldg
Northwestern Mutual, T N Clark spec agt, 218 Haywood bldg
Occidental Life of North Carolina, 403 Pub Serv bldg
Ohio Nat Life Ins Co, 11 Technical bldg
Ohio State Life—R W Henderson agt, Thompson
PHOENIX MUTUAL LIFE, 31-32 Am Nat Bk bldg
Protective Life of Alabama, 412-15 New Med bldg
Provident Life & Accident, 402 Pub Serv Serv bldg
Provident Mutual Life, Harry W Love dist agt, 102 Arcade bldg
Prudential of America (The), 305 Flat Iron bldg
Reliance Life—Hilliard Agcy agts, 601-03 Pub Serv bldg
VOLUNTEER STATE LIFE, 403-05 New Med bldg
*Winston Mutual Life—Chester A Hayes agt, 13½ Eagle

(Steam Boiler)

Hartford Steam Boiler & Inspection, R Stanford Webb agt, 309 Jackson bldg

(Surety Bonds)

Hartford Accident & Indemnity, Wachovia Bk & Tr Co, agts, 48-50 Patton av
National, Wachovia Bk & Tr Co agts, 48-50 Patton av
Travelers, Wachovia Bk & Tr Co agts, 48-50 Patton av

(Theft)

Hartford Accident & Indemnity, Wachovia Bk & Tr Co agts, 48-50 Patton av
National Surety, Wachovia Bk & Tr Co agts, 48-50 Patton av
Travelers, Wachovia Bk & Tr Co agts, 48-50 Patton av

(Tornado)

American of Newark, Wachovia Bk & Tr Co agts, 48-50 Patton av
Fire Association of Philadelphia, Wachovia Bk & Tr Co agts, 48-50 Patton av

THOMAS BUICK COMPANY
Pontiac and Buick Sales and Service
G.M.C. Trucks
Coxe Ave. Tel. 3456

Insurance Co of North America, Wachovia Bk & Tr Co agts, 48-50 Patton av
Mechanics, Wachovia Bk & Tr Co agts, 48-50 Patton av
National Fire, Wachovia Bk & Tr Co agts, 48-50 Patton av
New York Underwriters, Wachovia Bk & Tr Co agts, 48-50 Patton av
North Carolina Home, Wachovia Bk & Tr Co agts, 48-50 Patton av
Phoenix, Wachovia Bk & Tr Co agts, 48-50 Patton av
Piedmont Fire, Wachovia Bk & Tr Co agts, 48-50 Patton av
Travelers Fire, Wachovia Bk & Tr Co agts, 48-50 Patton av
Virginia Fire & Marine, Wachovia Bk & Tr Co agts, 48-50 Patton av

BUICK
and
PONTIAC
Sales
and
Service
G.M.C.
Trucks
THOMAS
BUICK
COMPANY
Tel. 3456
Coxe Ave.

Edwards
&
Miller
◆
Certified
Public
Accountants
◆
F. P. Edwards
T. Q. Miller
◆
J. L. Whatley
Staff Member
◆
Asheville
N. C.

BOWMAN PRESS
PRINTERS
639 BILTMORE AVE. TELEPHONE 541-J

BUICK
and
PONTIAC
Sales
and
Service
G.M.C.
Trucks
THOMAS
BUICK
COMPANY
Tel. 3456
Coxe Ave.

HUPMOBILE
Sales
and
Service
◆
Used
Automo-
biles
◆
Deppe
Motors
Inc.
29 Spruce St.
Asheville
N. C.

WILLARD BATTERIES
RETAIL AND WHOLESALE
ASHEVILLE BATTERY COMPANY
103 PATTON AVE. C. TROTTI TELEPHONE 3437

Autrey Insurance Agency
T. C. AUTREY WM. E. SMATHERS
General Insurance
New Medical Bldg. Phone 1062

INSURANCE INSPECTORS

N C Inspection & Rating Bur, 237 Arcade bldg
Parker F W, 202 Miles bldg

INTERIOR AND EXTERIOR FINISH

LITTLEFORD LBR CO, Fairview rd

INTERIOR DECORATIONS

BURTON SAM P & SON, 36 Haywood

BURTON & SON
Furniture
Interior Decorations
Phone 980 36 Haywood St.

INTERIOR DECORATORS

Adams Madeleine, 22 Buena Vista rd
LIPE D K CONTRACTING CO, 82 Patton av

INTERIOR TRIM

LITTLEFORD LBR CO, Fairview rd

INVESTMENTS

DILLARD REALTY CO, 41-43 Arcade bldg
Jackson L B & Co, Jackson bldg
Millard D R, 205 Taylor bldg
Radeker Scott, Jackson bldg
YORK ARTHUR A & CO, 105 Miles bldg

IRONING BOARDS

LITTLEFORD LBR CO, Fairview rd

JANITORS' SUPPLIES

I X L Store, 70 Patton av

†JAPAN DRIER

CERTAIN-TEED— Morris-Austin Co, 1285-1305 Haywood rd

JEWELRY ENGRAVING

CARPENTER-MATTHEW, 1 Haywood
HENDERSON CHAS E, 60 Patton av
HURSEY & CO, Battery Pk pl

JEWELRY MAKING

CARPENTER-MATTHEW, 1 Haywood
HENDERSON CHAS E, 60 Patton av

THOMAS BUICK COMPANY
Pontiac and Buick Sales and Service
C.M.C. Trucks
Coxe Ave. E Tel. 3456

JEWELRY REPAIRING

CARPENTER-MATTHEW, 1 Haywood
HENDERSON CHAS E, 60 Patton av
HURSEY & CO, Battery Pk pl

JEWELRY STONE SETTING

CARPENTER-MATTHEW, 1 Haywood
HENDERSON CHAS E, 60 Patton av
HURSEY & CO, Battery Pk pl

JEWELRY STORES

Caro Jewelry Co, 33 Patton av
CARPENTER-MATTHEW, 1 Haywood
Cosby B H, 25 Broadway
FINKELSTEIN'S, 7 sw Pack sq
Frost H M, 4½ College
Hancock F R, 10 College
Harrison N A, 7 nw Pack sq
HENDERSON CHAS E, 60 Patton av
HURSEY & CO, Battery Pk pl
Roberts Jewelry Shop, 26 n Lexington av
Robinson's, 20 n Pack sq
*Rogers Jewelry Store, 2½ Eagle
Thomas Watch Shop, 39 Bilt av
Watch Shop (The), 406 Depot

JOB PRINTING

ADVOCATE PRINTING & PUB CO, 87 Patton av
BOWMAN PRESS, 639 Bilt av
Caro Press, 30 Commerce

GAS
ASHEVILLE
GAS
COMPANY
PHONE 2200

GALLIHER BROS. Inc.
LUMBER . BUILDING MATERIALS . CEMENT
DAIRY, MILL AND MINE SUPPLIES
PHONE 4 800 MASONITE PRODUCTS BILTMORE, N. C.

CUT RATE PRINTING CO, 28 Ashland av
*Harris Printing Co, Y M I bldg

JOBBERS

MUTUAL DISTRIBUTING CO, 347 Depot

JUSTICES OF THE PEACE

DIGGES ALEX P, Law bldg

ALEX P. DIGGES
Justice of the Peace, Buncombe County
Law Bldg
Res. 658 — Phones — Off. 677

Jenkins H C, 7 Court pl
Mitchell E M, Law bldg
Moore J D, 4 Technical bldg

†KALSOMINE

Fox Muralite — Bradley's Paint Store, 72 n Lexington av
HYGIENIC — Littleford Lbr Co, Fairview rd

KALSOMINING

BILT CONSTRN CO, Fairview rd
Nash & Dalton, 34 Broadway
PRITCHARD PAINT & GLASS CO, 77 Patton av

KEY FITTING

HEARN J M & CO, 4 College

KINDLING

AM COAL CO, 25 Haywood
ASHEV BLUE GEM COAL CO, 14 Broadway
Atkinson-Green Coal Co, 779 Bilt av
BIRD COAL CO, 261 Depot
BLUE RIDGE COAL CO, Burnsville rd
Cash Coal Co, 1663 Haywood rd
COMMUNITY COAL CO, Thompson
Farmers Fed, 125 Roberts
HALL COAL CO, Newbridge
KELLY COAL CO, Sweeten Creek rd
MORRIS-AUSTIN CO, 1285-1305 Haywood rd
PEERLESS COAL CO, 314 Riverside dr
RELIANCE COAL CO, 147 College
W Ashev Wood Yd, 299 Haywood rd
Williams-Brownell Planing Mill Co, So Ry tracks

†KITCHEN CABINETS

HOOSIER — Sterchi Bros Stores, 52-56 Biltmore av
MARSH — Haverty Furn Co, 60
MARSH — Vehaun & Rice Furn Co, 40 Bit av
Sellers — Beaumont Furn Co, 27 Bilt av

KNITTED SUIT BLOCKING

SWANNANOA LDRY, 22 - 24 Church

†KNITTING GOODS

FLEISCHER YARNS — Efird's Dept Store, 28 Patton av

KNITTING INSTRUCTIONS

MAY HOMESPUN SHOP, Bilt

KNITTING SUPPLIES

MAY HOMESPUN SHOP, Bilt

KNITTING YARNS (Mail Order)

MAY HOMESPUN SHOP, Bilt

KODAK FINISHING

HOWARD STUDIO, 31 Patton av

KODAKS

Brown Book Corp, 12-14 College

LABORATORIES (Clinical)

Colby C D W, 222-24 Arcade bldg

†LACQUERS

Sherwin-Williams — Sherwin-Williams Co, 76 Patton av

LADDERS

LITTLEFORD LBR CO, Fairview rd

LADIES' CLOTHES REMODELED

JACKSON LYLE, 14 Haywood

PHOTOGRAPHS
The Plateau Studios
1½ Biltmore Avenue

BUICK and PONTIAC
Sales and Service
G.M.C. Trucks
THOMAS BUICK COMPANY
Tel. 3456
Coxe Ave.

DILLARD INSURANCE AGENCY
GENERAL INSURANCE AND BONDS
41 Arcade Building Battery Park Place Telephones 4925-4926

HUPMOBILE
Sales and Service
◆
Used Automobiles
◆
Deppe Motors Inc.
29 Spruce St.
Asheville
N. C.

BUICK
and
PONTIAC
Sales
and
Service
G.M.C.
Trucks
THOMAS BUICK COMPANY
Tel. 3456

MORTON JONES & COMPANY
Sheet Metal Work . Roofing . Warm Air Heating
310-16 Southside Ave. Adequate, Efficient Service. Phone 1276

LYLE JACKSON
Merchant Custom Tailor to Men, Women and Boys—$25.00 Upward
Miles Bldg., 14 Haywood St.
Phone 4758-J

LADIES' READY-TO-WEAR

Cruse Margaret Inc, 2 Battery Pk av
Fashion Garment Co, 31 Arcade bldg
Hollywood Shop, 18 Patton av
Jean's Inc, 39 Haywood
Mangel's, 29 Haywood
Perkinson & Co, 6-8 Page av
Richard's, 19 Haywood

LAMPS

BURTON SAM P & SON, 36 Haywood
I X L Store, 70 Patton av

†LATH

CERTAIN - TEED GYPSUM — Morris - Austin Co, 1285-1305 Haywood rd
ROCK LATH—Littleford Lbr Co, Fairview rd

LATH DEALERS

LITTLEFORD LBR CO, Fairview rd
MORRIS-AUSTIN CO, 1285-1305 Haywood rd
WESTALL J M & CO, 15-19 Walnut

LAUNDRIES

ASHEV LDRY CO, 12 Rankin av

ASHEVILLE LAUNDRY
Complete Laundry And Dry Cleaning Services
12 Rankin Ave. Phone 2000

BILT CLNRS & LDRY, Sweeten Creek rd
FRENCH BROAD LDRY, Brownwood av cor Logan av
Jim Lee Hand Ldry, 53 Broaway
MTN CITY STEAM LDRY, 207-13 Coxe av
SWANNANOA LDRY, 22 - 24 Church

SWANNANOA LAUNDRY
Bandbox Odorless Dry Cleaning
Canie N. Brown, Pres.
22-24 Church St. Phones 69-70

Weaverville Ldry, WV
Winn Home Ldry, 61 Dorchester av

LAWN UMBRELLAS

ASHEV HARNESS CO, 33 Bilt av

LAWYERS

Adams & Adams, 16 Church
Allen T W, 704-07 New Med bldg
Anderson J B, 516 Legal bldg
Auten Jos, 708-09 Jackson bldg
Barnard A S, 701-03 New Med bldg
Baxter R E, 519-20 Legal bldg
Blackstock Clarence E, 6-8 Technical bldg
Blackstock H W, 403-05 Jackson bldg
Bledsoe Taylor, 508 Jackson bldg
Britt J J, 508 Jackson bldg
Brown S W, 201 Brown bldg
Buck C G, 412 Jackson bldg
Carter E E, 407 Legal bldg
Carter F P, 706-08 Pub Serv bldg
Carter M E, 314 Jackson bldg
Cathey Saml M, 1101-04 Jackson bldg
CHEESBOROUGH J C, Jackson bldg
Cocke Wm J, 503-04 Jackson bldg
Coxe Tench C Jr, 706-08 Pub Serv bldg
Curry Thos A, 5 Technical bldg
Donnahoe M E, 307 Legal bldg
Edwards Mark, 9 Penland bldg
Ford Jas F, 706-08 Pub Serv bldg
Fortune & Fortune, 215-19 Imperial Life bldg
Franklin G C, 409-15 Legal bldg
Galloway Welch, 3 Paragon bldg
GLANCE J M, 404-07 Pub Serv bldg

THOMAS BUICK COMPANY
Pontiac and Buick Sales and Service
G.M.C. Trucks
Coxe Ave. Tel. 3456

Glenn Elizabeth L, 307 Jackson bldg
Grindstaff Hayden, 803 Jackson bldg
Gudger H A, 803 Flat Iron bldg
Hampton W C, 215-19 Imperial Life bldg
Harkins T J, 412 Jackson bldg
Harris H H, 519-20 Legal bldg
Hartshorn E S, 207 Jackson bldg
Haynes J W, 203 Brown bldg
Heazel F J, 207 Jackson bldg
HIPPS W H, 404-07 Pub Serv bldg
Horner J M Jr, 408-09 Jackson bldg
Howard J O, 70 Nevada av

W. H. DAVIS
240-242 ARCADE BUILDING
ASHEVILLE, NORTH CAROLINA
Advertising

REUSING LIGHT & REFRIGERATING COMPANY
Frigidaire Electric Refrigeration And Air Conditioning
Combustioneer Automatic Coal Fireman . Maytag Washing Machines
Service Dept. Phone 488 49 Arcade Building Sales Dept. Phone 4200

Howard J O, 70 Nevada av
Howell J S, 509-11 New Med bldg
Izard Jno, 412 Jackson bldg
Jackson C C, 4 Paragon bldg
James M A, 410 New Med bldg
Johnson T L, 10th flr Jackson bldg
JOHNSTON & HORNER, Jackson bldg
Johnston A Hall, 408-09 Jackson bldg
Jones C E, 806 Flat Iron bldg
Jones E C, 4 Electrical bldg
Jones Geo L Jr, 312-21 Legal bldg
Jones T A Jr, 312 Jackson bldg
JORDAN J Y Jr, Jackson bldgE
Joyner J C, 509 Jackson bldg
Kellogg L L, 711-12 Flat Iron bldg
*Kelly J P, 38 s Market
Killen F M, 506-07 Jackson bldg
KITCHIN J P, 404-07 Pub Serv bldg
Kitchin J P Jr, 104 Miles bldg
KITCHIN REED, 404-07 Pub Serv bldg
Lee C G, 501-06 Legal bldg
Lee C G Jr, 508 Legal bldg
Lee H K, 501-06 Legal bldg
Lentz D C, 421-23 Legal bldg
Lipscomb & Lipscomb, 6 Crane bldg
Little Jos, 708-09 Jackson bldg
Loftin E L, 609 New Med bldg
Love C L, 28-29 Law bldg
Martin Florence, 508 Legal bldg
Martin Julius II, 901-04 Jackson bldg
McCoy Thos A, 901-904 Jackson bldg
McCrea C A, 28-29 Law bldg
McInturff Lucile, 34 Law bldg
McKinney Worth, 506-07 Jackson bldg
McMahan E H, 14-15 Law bldg
Meadows G F, 309 Jackson bldg
MILLER BRAXTON, 609-11 Jackson bldg
MONK ERWIN, 404-07 Pub Serv bldg
Moore Hazel, 19 Law bldg
Moser R H, 310 Legal bldg
Mulliken R R, 36-37 Am Nat Bk bldg
Nettles Z V, 509 Jackson bldg
Orr M W, 308-09 Legal bldg
Outlaw R H, 5 Paragon bldg
Pangle Thos O, 2 Tech bldg
Patla J A, 417-19 Legal bldg
Pegram S J, 26 Law bldg
PENNELL BURGIN, 409-15 Legal bldg
Pennell George, 409-15 Legal bldg
Pless J W, 809 Jackson bldg
Pritchard G M, 414 New Med bldg
Pritchard McKinley, 301-02 Legal bldg
Randolph E J, 2-3 Electrical bldg
Ray E Zeph, 107 Miles bldg
Rishel L L, 21 Law bldg
Robinson G F, 207 Jackson bldg
ROLLINS T S JR, 10th flr Jackson bldg
SALE F L, 409-15 Legal bldg
Sample J H, 809 Jackson bldg
Sanders G W Jr, 509-11 New Med bldg
Sayre W C, 1101-04 Jackson bldg
Sharp H T, 609 New Med bldg
Shuford G A, 207 Jackson bldg
Smathers G H, 41-45 Am Nat Bk bldg
Smathers J B, 12th flr Jackson bldg
Smathers J C, 12th flr Jackson bldg
Smathers R H, 12th flr Jackson bldg
Smith P J, 808 Jackson bldg
Snipes R Glenn, 51 Arcade bldg
Stanton Oscar, 18 Law bldg
Stringfellow W A, 401-02 Jackson bldg
Stevens H M, 405 Legal bldg
Styles J S, 510-15 Legal bldg
Sullivan W A, 403-05 Jackson bldg
Taylor Eugene, 8 Tech bldg
Thomas F W, 317-18 Wach Bk bldg
Thomasson G A, 22 Law bldg
Toms W F, 401-02 Jackson bldg
Toomer W M, 291 Arcade bldg
USSELL T A, 10th flr Jackson bldg
VanWinkle Kingsland, 412 Jackson bldg
Walton Frank, 401-02 Jackson bldg
Walton Kester, 412 Jackson bldg
Ward E C, 704-07 New Med bldg
Ward Geo H, 312-121 Legal bldg
WEAVER GUY, 609-11 Jackson bldg
Weaver Zeb Jr, 24-25 Law bldg
Wells Robt M, 706-08 Pub Serv bldg
Williams D S, 808 Jackson bldg
Williams R R, 503-04 Jackson bldg
Wilson E T, 28-29 Law bldg
Wilson J E, 402-03 Wach Bk bldg
Wilson W E, 104 Miles bldg
Wright Edwin N, 6-8 Technical bldg
Wright G H, 311-12 Wach Bk bldg
Young Don C, 323-26 Legal bldg

†LAYETTES

VANTA — Bon Marche, 34 Haywood

LEAD
(Red and White)

LITTLEFORD LBR CO, Fairview rd

BUICK
and
PONTIAC
Sales
and
Service
G.M.C.
Trucks
THOMAS
BUICK
COMPANY
Tel. 3456
Coxe Ave.

Edwards
&
Miller
◆
Certified
Public
Accountants
◆
F. P. Edwards
T. Q. Miller
◆
J. L. Whatley
Staff Member
◆
Asheville
N. C.

BARTLETT RADIO SERVICE
SATISFACTION GUARANTEED
Day Phone 361 106 College Street Night Phone 2646

Edwards & Miller
Certified Public Accountants
F. P. Edwards
T. Q. Miller
J. L. Whatley
Staff Member
Asheville N. C.

BUICK and PONTIAC
Sales and Service
G.M.C. Trucks
THOMAS BUICK COMPANY
Tel. 3456
Coxe Ave.

DILLARDREALTYCOMPANY
REALTORS . RENTALS . LOANS . INVESTMENTS
41-43 Arcade Bldg. Phones 4925-4926

LEATHER BELTING

ASHEV HARNESS CO, 33 Bilt av
REES HANS SONS, Avery

LEATHER GOODS

CARPENTER-MATTHEW, 1 Haywood
HURSEY & CO, Battery Pk pl

LEATHER and HERBS (Wholesale)

McGuire J Q & Co, 117 n Lexington av

LETTER SERVICE

LETTER SERV SHOP, 9 Electrical bldg
SO BUSINESS SERV, 118 Arcade bldg

LETTER SERVICE
Southern Business Service
118 Arcade Bldg — Phone 1306

LETTERHEADS

CUT RATE PRINTING CO, 28 Ashland av

LIABILITY INSURANCE

Coleman & Adams Inc, 17½ Churc

LIBRARIES

Assn of N Am Directory Publrs, 15 Rankin av
Buncombe Co Law Lib, 610 Ct Hse
Christian Science Reading Rm, 87 Arcade bldg
Pack Memorial Lib, sw Pack sq
Sondley Reference Lib, 705 City Hall

LIFE INSURANCE

AUTREY T C INS AGCY, 612 New Med bldg
Britt Ins Agcy, 307 Wachovia Bk bldg
CLARK TOM N, 218 Haywood bldg
DUNCAN W F, 402-404 New Med bldg
Life & Casualty Co of Tenn, 317-19 Haywood bldg
Love Harry W, 102 Arcade bldg
Noland B M, New Med bldg
WANNER RAYMOND A, 263 Arcade bldg

†LIME

MASON HYDRATE — Littleford Lbr Co, Fairview rd
OHIO FINISH — Littleford Lbr Co, Fairview rd

LIME DEALERS

GALLIHER BROS INC, Bilt av
LITTLEFORD LBR CO, Fairview rd
MORRIS-AUSTIN CO, 1285-1305 Haywood rd
WESTALL J M & CO, 15-19 Walnut
Westall W H & Co, 122 College

THOMAS BUICK COMPANY
Pontiac and Buick Sales and Service
C.M.C. Trucks
Coxe Ave. E Tel. 3456

LINEN SUPPLY

MANHATTAN LINEN SUP CO, 46 w Walnut

†LINGERIE

VANITY FAIR — Denton's, Haywood
YOLANDE—Denton's, Haywood

†LINOLEUM

ARMSTRONG—Sam P Burton & Son, 36 Haywood
CONGOLEUM-NAIRN—Bon Marche, 34 Haywood

LINOLEUM (Wholesale)

Glasgow-Allison Co, 57 Broadway

LINSEED OIL

LITTLEFORD LBR CO, Fairview rd

LINSEED OIL (Wholesale)

PRITCHARD PAINT & GLASS CO, 63 n Lexington av

LITHOGRAPHING AGENTS

INLAND PRESS (The), 10 n Market

STERCHI BROS. STORES INC.
Furniture . Radios . Electric Refrigerators . Rugs . Ranges
52-56 Biltmore Avenue Phones 4435-4436-4437

LEWIS FUNERAL HOME
Funeral Directors And Embalmers . Lady Embalmer
AMBULANCE SERVICE Telephone 62 or 683

†LIVING-ROOM FURNITURE

KROEHLER — Haverty Furn Co, 60 Haywood

LOANS

Bell Finance Co, 208 Flat Iron bldg
Blue Ridge Bldg & Loan Assn, 18 College
CARO INDUSTRIAL BK, 10 Church
CO-OPERATIVE FINANCE CO, 101-03 Miles bldg
DILLARD REALTY CO, 41-43 Arcade bldg
UNITED MORTGAGE CORP, Weaver D J, 204-06 New Med bldg
Westall bldg

LOCKSMITHS

Ashev Key Shop, 52 n Lexington av
Nevercel F J, 36 College
Self's Rep Shop, 93 College

LODGES AND CLUBS

I O O F Lodge, Hanover and Haywood rd, WA
Malvern Hills Club, Malvern Hills
Master Mode Aero Club, 60½ Patton av

LOGGING TOOLS

Morrison T S & Co, 39-41 n Lexington av

LONG DISTANCE MOVING

AERO MAYFLOWER — Ray F Ingle agt, 44 Valley
CITIZENS TRANSF & COAL CO, 18 Battery Pk av

LOOSE-LEAF RECORDS

OWNBEY - TALMAN INC, 48 Walnut

†LUGGAGE

DRESNER GLADSTONE — Bon Marche, 34 Haywood
SEWARD—Efird's Dept Store, 28 Patton av
WHEARY—Bon Marche, 34 Haywood

LUGGAGE DEALERS

Ashev Army Store, 35 Patton av
Caro Jewelry Co, 35 Patton av
FINKELSTEIN'S INC, 7 sk Pack sq
Kagan's Jewelry and Luggage Shop, 14 Patton av
MOORE M V & CO, 45 Patton av

LUGGAGE REPAIRS

ASHEV HARNESS CO, 33 Bilt av

LUMBER

Atkinson Ed Lbr Co, Fairview rd
Beaman Lbr Co, Emma
Caro Oak Flooring Corp, 136 Chatham
Chimney Rock Lbr Co, Bilt
Crouch-Fox House Moving Co, 255 Bilt av
GALLIHER BROS INC, Bilt av
Kinsland Claude S, Thompson
Kirk & Bolton, 118-20 n Lexington av
LITTLEFORD LBR CO, Fairview rd
MORRIS-AUSTIN CO, 1285-1305 Haywood rd
National Casket Co Inc, Riverside dr, Wf
Oteen Trans & Lbr Co, Pershing av
Taylor W G, 9-10 Paragon bldg
WESTALL J M & CO, 15-19 Walnut

LUMBER (Wholesale)

Betty Lbr Co, 15 Church
Bilt Appalachian Hardwoods Inc, Biltmore
Blue Ridge Lbr Co, 401 Flat Iron bldg
Gennett Lbr Co, 323-25 Haywood bldg
Pace L J, 208 Taylor bldg
Williams-Brownell Planing Mill Co, So Ry tracks

MACHINE SHOPS

ASHEV NASH CO, 50 Madison av
Blue Ridge Mach & Sup Co, 39 Banks av
Post Mach Co, Riverside dr

MACHINERY

Hildebrand Machine Co, Riverside dr

BUICK
and
PONTIAC
Sales
and
Service
G.M.C.
Trucks
THOMAS
BUICK
COMPANY
Tel. 3456
Coxe Ave.

Phone 503
SPECIAL
WORK
STAUFFER
PLANING
MILL
GENERAL
MILL
WORK

GROSS BROTHERS RESTAURANT
QUALITY FOOD . QUICK SERVICE
5 N.W. Pack Sq. "We Never Close" Telephone 9523

Coxe Ave.

BUICK
and
PONTIAC
Sales
and
Service
G.M.C.
Trucks
THOMAS
BUICK
COMPANY
Tel. 3456

For Health
LUCKY
STRIKE
BOWLING
ALLEY
B
O
W
L
31½
Haywood
Street
Clean
Comfortable
For Pleasure

BURTON & SON
FURNITURE AND INTERIOR DECORATIONS
36 HAYWOOD ST. TELEPHONE 980

MAGAZINE ADVERTISING

DAVIS W H ADV AGCY, Advertising Copy and Art, 240-42 Arcade bldg

MAGAZINE PRINTING

INLAND PRESS (The), 10 n Market

MAGAZINES

SALLEY'S DRUG STORE, 83 Patton av

MAGISTRATES

Gudger W R, 1 Ct pl
Hunter T F, 1 Ct pl
Mitchell E M, 4 Ct pl

MAIDS' UNIFORMS

EVANS — Bon Marche, 34 Haywood
JACOB BROS—Efird's Dept Store, 28 Patton av

MAIL BOXES

JONES MORTON & CO, 310-16 Southside av

MAIL SERVICE

LETTER SERV SHOP, 9 Electrical bldg

MAILING LISTS

LETTER SERV SHOP, 9 Electrical bldg

†MANDOLINS

Gibson—Dunham's Music Hse, 14 n Pack sq

MANICURING

BILT BEAUTY SHOP, 8 Lodge

MANTEL BRICK

LITTLEFORD LBR CO, Fairview rd

MANUFACTURERS

(Belting Leather)

REES HANS & SONS, Avery

(Furniture)

Blue Ridge Furn Co, 172 Broadway
Caro Wood Prod Sales Corp, 26 Broadway

(Hardwood Lumber)

English J M Sons Co, 203 Miles bldg

(Mattress)

Ashev Mattress Factory, 182 Clingman av

(Rayon Yarn)

AM ENKA CORP, Enka N C

MANUFACTURING DRUGGISTS

AVERA JOHN R, 506 Hendersonville rd

MARCELING

BILT BEAUTY SHOP, 8 Lodge

MASONITE PRODUCTS

GALLIHER BROS INC, Bilt av

MASSAGE

Battery Pk House of Health, 2-3 O'Henry av

MASSEURS

Battery Pk Hse of Health, 2-3 O'Henry av
Good Health Treatment, 85 Patton av

†MATTRESSES

KARPEN—Sam P Burton & Son, 36 Haywood
RED CROSS—Haverty Furn Co, 60 Haywood

MEATS

(Retail)
(See Also Grocers)

Ashev Fish Co, 39 Broadway
Hayes Mkt, 123 Market
Hendrix Mkt, 287 Broadway
Hillside Gro, 305 Hill Side
Hughey's, 50 College
King's Mkt, 154 Broadway
Lewis P F, Blk Mtn rd, OT

ASHEVILLE LAUNDRY
COMPLETE LAUNDRY AND DRY CLEANING SERVICES
12 RANKIN AVENUE TELEPHONE 200

STERCHI BROS. STORES INC.
Furniture . Radios . Electric Refrigerators . Rugs . Ranges
52-56 Biltmore Ave. Phones 4435-4436-4437

Luther Meat Mkt, 275 Broadway
Manley's, 56 College
Moody's Mkt, Enka
Patton Av Mkt, 166 Patton av
Quality Mkt, 201 Broadway
Swannanoa Mkt, Swa
Turner Mkt, 241 Haywood

MECHANICAL ENGINEERS

Vanderhoof A H, 7 Paragon bldg

MEDICINE CABINETS

LITTLEFORD LBR CO, Fairview rd

MEDICINES

Penick S B & Co, 495-97 Broadway

†MEN'S BELTS

HICKOK—M V Moore & Co, 45 Patton av

MEN'S CLOTHIERS

MAN STORE (The), 22 Patton av
Montgomery Ward & Co, 47-51 Patton av
Royes Inc, 18 Haywood
Reel's London Shop, 1½ sw Pack sq
Stetson Men's Shop, 25 Patton av
Varsity Men's Shop

†MEN'S CLOTHING

FASHION PARK—The Man Store, 22 Patton av
HICKEY-FREEMAN—M V Moore & Co, 45 Patton av
KUPPENHEIMER — The Man Store, 22 Patton av
PIONEER HOMESPUN — The Man Store, 22 Patton av

MEN'S FURNISHINGS

EFIRD'S DEPT STORE, 28 Patton av
MAN STORE (The), 22 Patton av
Neely J W & Co, 52 Patton av
Newton-Stokes Co, 81 Patton av
Reel's London Shop, 3½ sw Pack sq
Star Store, 7 Patton av

†MEN'S GARTERS

PARIS—M V Moore & Co, 45 Patton av

MEN'S HATS

DOBBS—The Man Store, 22 Patton av
KNOX—M V Moore & Co, 45 Patton av
STETSON — The Man Store, 22 Patton av
STETSON—Bon Marche, 34 Haywood

†MEN'S HOSE

HOLEPROOF—Efird's Dept Store, 28 Patton av
INTERWOVEN—Bon Marche, 34 Haywood
INTERWOVEN—The Man Store, 22 Patton av
PHOENIX—M V Moore & Co, 45 Patton av

†MEN'S SHIRTS

ARROW — Bon Marche, 34 Haywood
ARROW — M V Moore & Co, 45 Patton av
BOSTONIAN—M V Moore & Co, 45 Patton av
FRUIT OF THE LOOM — Efird's Dept Store, 28 Patton av
MANHATTAN — The Man Store, 22 Patton av
MANHATTAN—M V Moore & Co, 45 Patton av
PHILLIPS - JONES — Barker's Dept Store, 458-60 Haywood rd

†MEN'S SHOES

BOSTONIAN—M V Moore & Co, 45 Patton av
CROSSETT — Efird's Dept Store, 28 Patton av
Edwin Clapp — Pollocks Family Shoe Store, 39 Patton av
FRIENDLY—Barker's Dept Store, 458-60 Haywood rd

MEN'S SHOES REPAIRED

NAT SHOE SHOP, 9 e College

MEN'S TAILORING

Man Store (The), 22 Patton av

†MEN'S UNDERWEAR

HANES — Barker's Dept Store, 458-60 Haywood rd
HANES — Efird's Dept Store, 28 Patton av

IDEAL PAINT & VARNISH COMPANY
PAINTS AND HARDWARE
717 Haywood Road Telephone 1058

Used Cars
DEPPE MOTOR CO.
General Automobile Repairing
TIRES AND TUBES
Phone 6538
15 South Lexington Avenue

BUICK and PONTIAC
Sales and Service
G.M.C. Trucks
THOMAS BUICK COMPANY
Tel. 3456
Coxe Ave.

Edwards & Miller
Certified Public Accountants
F. P. Edwards
T. Q. Miller
J. L. Whatley
Staff Member
Asheville N. C.

BUICK and PONTIAC
Sales and Service
G.M.C. Trucks
THOMAS BUICK COMPANY
Tel. 3456
Coxe Ave.

OWNBEY-TALMAN Inc.
OFFICE SUPPLIES AND PRINTING
48 Walnut Street and 6 College Street Telephone 2105

MEN'S UNDERWEAR (Wholesale)

HANES—Barnett Dry Goods Co, 43-45 Broadway

MERCANTILE COMPANIES

Price L B Merc Co, 506 Haywood rd
Sands & Co, 362 Depot

MERCHANDISE BROKERS

McMEANS D H CO, 310 Wach Bk bldg

MERCHANT TAILORING

JACKSON LYLE, 14 Haywood

MERCHANTS' ASSOCIATIONS

ASHEV MERCHANTS ASSOCIATION, 703-05 Pub Serv bldg

METAL CEILING

JONES MORTON & CO, 310-16 Southside av

METAL ROOFING

CARO SHEET METAL WKS, 33 Caro la
PATTERSON J C CO, 25 Caro la
WHITE & MORGAN SHEET METAL WKS, 144 Bilt av

MICA

Ashev Mica Corp, Bilt

MILK BOTTLE EXCHANGES

Bunc Co Exchange, 42 n Spruce

MILK BOTTLE CAPS

GALLIHER BROS INC, Bilt av

†MILK BOTTLES

SEALRIGHT—T S Morrison & Co, 39-41 n Lexington av

MILK CANS

GALLIHER BROS INC, Bilt av

MILL SUPPLIES

GALLIHER BROS INC, Bilt av

MILLINERY

BON MARCHE, 34 Haywood
MOORE M V & CO, 45 Patton av
Perkinson & Co, 6-8 Page av

MILLS

EARLE-CHESTERFIELD, 532 w Haywood
Fox Corn Mill, Wv
Reems Creek Milling Co, Wv
Rutherford Saw Mill, Cr
Valley Roller Mill, Cr

MILLWORK

Azalea Woodworking Co, Azalea
GALLIHER BROS INC, Bilt av
LITTLEFORD LBR CO, Fairview rd
MORRIS-AUSTIN CO, 1285-1305 Haywood rd
STAUFFER PLANING MILL, 71-77 Thompson E
WESTALL J M & CO, 15-19 Walnut
Westall W H & Co, 122 College

MIMEOGRAPHING

Shank Marie, 801-02 Jackson bldg
SO BUSINESS SERV, 118 Arcade bldg

MIMEOGRAPHING (Illustrated)

LETTER SERV SHOP, 9 Electrical bldg

†MIMEOGRAPHS

A B DICK—Halsey & Griffith, 59 Haywood

MINE SUPPLIES

GALLIHER BROS INC, Bilt av

MINING ENGINEERS

Chase B H, 8½ Wall

MIRROR DOORS

LITTLEFORD LBR CO, Fairview rd
nut

MIRRORS

PRITCHARD PAINT & GLASS CO, 63 n Lexington av
WESTALL J M & CO, 15-19 Walnut

COMPLETE LETTER SHOP SERVICE
Southern Business Service
118 Arcade Building
Multigraphing . Mimeographing
Direct Mail Advertising
Phone 1306

MOUNTAIN CITY LAUNDRY
ABBOTT-KNIGHT . DRY CLEANSING
207-213 Coxe Ave. Telephone 7000

†MOCCASINS

BASS—Edwin Burge Inc, 7 Haywood

MODERN GIFTS

Spinning Wheel, Lakeshore dr, Lakeview pk

MODISTES

Collette's, 54 Arcade bldg
Prince Jennie B, 209 Miles bldg

†MOLDING PLASTER

CERTAIN-TEED— Morris-Austin Co, 1285-1305 Haywood rd

MOLDINGS

LITTLEFORD LBR CO, Fairview rd
STAUFFER PLANING MILL, 71-77 Thompson

MONUMENTS

Gudger C S Stone Wks, 99 Broadway

MOPS (Wholesale)

Mims Mfg Co, 425 Bilt av

MORTAR COLORS

LITTLEFORD LBR CO, Fairview rd
WESTALL J M & CO, 15-19 Walnut

MORTGAGE LOANS

CODY REALTY & MORTGAGE CO, 139 College
Fisher Saml J Inc, 202-05 Jackson bldg
GARRETT H E, 207-08 Miles bldg
UNITED MORTGAGE CORP, Westall bldg

MORTGAGES

Norland Co, 207 Jackson bldg
UNITED MORTGAGE CORP, Westall bldg
Weaver D J, 204-06 New Med bldg

MORTICIANS

□ALLEN FUNERAL HOME, 350 Southside av
BROWNELL - DUNN FUNERAL HOME, 57 Spruce
DUNN-GROCE CO, 756 Haywood rd
*McCoy & Co, 31 Eagle
REYNOLDS FUNERAL HOME, 38 Spruce
*Wilson Undertaking Co, 18 Eagle

MOTOR SALES AND SERVICE

Barber Jas M, 16 Church

MOTORS

VARIDRIVE-ASBESTOS WOUND —Galliher Bros Inc, Bilt av

MOTOR TERMINALS

MOTOR EXP, 44 Valley
Union Mtr Frt Term, 101 s Lexington av

ROYAL TYPEWRITERS
C. S. DOW
Sales — Service — Supplies
118 Arcade Bldg. Phone 2142-J

MOVING

CITIZENS TRANS & COAL CO, 18 Battery Pk av
INGLE RAY F, 44 Valley

MUCILAGE

OWNBEY - TALMAN INC, 48 Walnut

MULTIGRAPHING

Jones E R Miss, 26 Am Nat Bk bldg
LETTER SERV SHOP, 9 Electrical bldg
Shank Marie, 801-02 Jackson bldg
SO BUSINESS SERV, 118 Arcade bldg

MUNICIPAL BONDS

Hanes Investment Co, 267 Arcade bldg

MUSIC STORES

Dunham's Music Hse, 14 n Pack sq
Melville's For Music, 6 Bilt av

MUSIC TEACHERS

Daniel Kathryn Studio, 36 Merrimon av
Ford Piano Studios, 8½ Wall

BUICK
and
PONTIAC
Sales
and
Service
G.M.C.
Trucks
THOMAS
BUICK
COMPANY
Tel. 3456
Coxe Ave.

Used
Cars
◆
DEPPE
MOTOR
CO.
General
Automobile
Repairing
◆
TIRES
AND
TUBES
◆
Phone 6538
15 South
Lexington
Avenue

HAVERTY FURNITURE CO.
ASHEVILLE'S GREATEST FURNITURE STORE
60 Haywood Street Phones 2607-2608

Edwards & Miller
Certified Public Accountants
F. P. Edwards
T. Q. Miller
J. L. Whatley
Staff Member
Asheville N. C.

FOR EVERY PRINTING NEED
ON TIME PRINTERS
THE INLAND PRESS
10 NORTH MARKET ST. TELEPHONE 92

MUSICAL INSTRUMENTS

Dunham's Music Hse, 14 n Pack sq

NAILS

GALLIHER BROS INC, Bilt av
LITTLEFORD LBR CO, Fairview rd
MORRIS-AUSTIN CO, 1285-1305 Haywood rd
WESTALL J M & CO, 15-19 Walnut

NATIVE STONES

CARPENTER-MATTHEW, 1 Haywood
HENDERSON CHAS E, 60 Patton av
HURSEY & CO, Battery Pk pl

NEON ELECTRIC SIGNS

ASHEV SIGN SERV, 16 Church Patton av

NEW AND USED AUTOMOBILES

Conabeer Jno S Mtr, Coxe

NEWS DEALERS

Pastime News Stand, 1 Broadway
Walker News Co, 1 O'Henry av

NEWSPAPER ADVERTISING

DAVIS W H ADV AGCY, Advertising Copy and Plans, 240-42 Arcade bldg

NEWSPAPERS

ASHEV ADVOCATE (The), 87 Patton av
ASHEV CITIZEN-TIMES, 23-25 Haywood

The Asheville CITIZEN
The Asheville TIMES
"Dedicated to the Upbuilding of Western North Carolina"

NICKEL-PLATING

ASHEV WELDING CO, 15-17 Southside av

NIGHT CLUBS

Castle Night Club, Beaucatcher Mtn

NON-PROFIT ORGANIZATIONS

American Legion, 401 Ct Hse
American Red Cross, 412 Bncmbe Co Ct Hhe
Confederate Veterans, 409 Ct Hse
Boy Scouts of Am, 403 Ct Hse
Girl Scouts of Am, 407 Ct Hse
Veterans of Foreign Wars, 419 Bncmbe Co Ct Hse

NOTARIES PUBLIC

Auten Jos, 708-09 Jackson bldg
BLEDSOE REALTY CO, 3 Page av
Clark Jay, 901 Bncmbe Co Ct Hse
COOK SARA E, 87 Patton av
GASKINS REALTY CO, 32 e Arcade bldg
Hanes Ins Agcy, 267 Arcade bldg
Hardie Elizabeth, 808 Jackson bldg
Jarrett Frances, 809 Jackson bldg
Jones J W, 327 Haywood bldg
Jones E R Miss, 26 Am Nat Bk bldg
Moore J D, 4 Tech bldg
McCall Jessie, 509-11 New Med bldg
McEniry Eva L, 609 Jackson bldg
NICHOLS REALTY CO, 273 Arcade bldg
O'Connell Carrie, 501-06 Legal bldg
Rothrock C W, 4 Page av
Shank Marie, 801 Jackson bldg
Smith Laura C, Wach Bk bldg
Snipes R Glenn, 51 Arcade bldg
YORK ARTHUR A & CO, 105 Miles bldg

NOTARY SEALS

Groves Printing Co, 25 n Lexington av

†NOTIONS

BELDING HEMINGWAY THREADS—Denton's, Haywood
BUCILLA YARNS — Denton's Haywood
KLEINERTS—Denton's, Haywood

NOTIONS (Wholesale)

BARNETT DRY GOODS CO, 43-45 Broadway

NOVELTIES

Ashev Post Card Co, 80½ n Lexington av

BUICK and PONTIAC
Sales and Service
G.M.C. Trucks
THOMAS BUICK COMPANY
Tel. 3456
Coxe Ave.

CITIZENS TRANSFER & COAL CO.
Local and Long Distance Moving Hauling Service
Pardee Red Bar, Corona and Other Famous Fuels
FLATIRON BLDG. TELEPHONE 25

MORTON JONES & COMPANY
Sheet Metal Work . Roofing . Warm Air Heating
310-336 Southside Ave. Adequate, Efficient Service. Phone 1276

CARPENTER-MATTHEW, 1 Haywood
HENLERSON CHAS E, 60 Patton av

NURSES

Donald Margaret, 54 Von Ruck rd
Kirk Ester B, 394 Merrimon av
Nichols Gertrude M, 16 Forsythe

NURSERIES

Nettles' Nursery, Hdville rd
Oakley Nursery, Bilt
Wayside Nursery, Hdville rd

NUTS

Caro Peanut Co, 97 College

OAK FLOORING

Westall J M & Co, 15-19 Walnut

OFFICE BUILDINGS

Classic Bldg, 78 Patton av
Hearn Bldg, 4-6 College, 16-18 Wall
Hursey Bldg, Battery Pk pl
Maxwelton Bldg, 38-40 Patton av
Oates Bldg, 20-22 Pack sq
Paragon Bldg, 62-66 Patton av

†OFFICE CHAIRS

G-F ALUMINUM — Ownbey-Talman Inc, 48 Walnut and 6 College

†OFFICE DESKS

GUNN LINO TOP — Ownbey-Talman Inc, 48 Walnut

†OFFICE EQUIPMENT

G-F ALLSTEEL — Ownbey-Tall man Inc, 48 Walnut

OFFICE SUPPLIES AND EQUIPMENT

Brown Book Corp, 12-14 College
HALSEY & GRIFFITH INC, 59 Haywood

HALSEY & GRIFFITH
— PHONE 3014 —
59 HAYWOOD ST

Office Equipment Co, 323 Sand Hill rd
OWNBEY - TALMAN INC, 48 Walnut

OWNBEY-TALMAN, Inc.
Office Supplies And Printing
48 Walnut & 6 College Phone 2105

Redman's Book Store, 8 Broadway

OFFICE SUPPLIES (Wholesale)

So Paper Products Co, 745 Bilt av

OIL BURNERS

Williams Automatic—Rogers Plbg Co, 5 Court pl

†OIL STOVES

Florence—Beaumont Furn Co, 27 Bilt av
FLORENCE—Sterchi Bros Stores, E52-56 Bilt av
LORRAINE—Haverty Furn Co, 60 Haywood
Perfection—Green Bros, 40 College
PERFECTION — Sterchi Bros Stores, 52-56 Bilt av

OPTICIANS

HARPE ROBT K, 14 Flat Iron bldg
Harrison N A, 7 nw Pack sq

OPTICIANS (Wholesale)

Am Optical Co, 110 Imperial Life bldg

OPTOMETRISTS

Conner Chas W, 12 Wall
Gardner F K, 60½ Patton av
HARPE T GILBERT, 14 Flat Iron bldg
Honess C H, 54 Haywood
Robinson S, 78 Patton av

ORNAMENTAL RAILINGS

Dave Steel Co, Roberts cor Clingman av

OSTEOPATHIC PHYSICIANS

Allen W B
Berry A E, 605 Public Serv bldg
Donnahoe O N, 504 Pub Serv bldg
Foster Julia E, 214 Merrimon av

Phone 503
SPECIAL WORK
STAUFFER MILL
PLANING
GENERAL MILL WORK

BUICK
and
PONTIAC
Sales
and
Service
G.M.C.
Trucks
THOMAS
BUICK
COMPANY
Tel. 3456
Coxe Ave.

OWNBEY - TALMAN, INC.
COMMERCIAL STATIONERS AND OFFICE OUTFITTERS
48 Walnut Street and 6 College Street Telephone 2105

Edwards & Miller
Certified Public Accountants
F. P. Edwards
T. Q. Miller
J. L. Whatley
Staff Member
Asheville N. C.

THE BILTMORE PRESS
Every Printing Service — Folders, Publications
Booklets, Programs, Year-Books, Stationery, Etc.
97 PATTON AVE. TELEPHONE 156

Foster S D, 709-10 Pub Serv bldg
Rockwell Loula A, 142 Hillside
Smith Elizabeth, 412-14 Wach Bk bldg

OUTDOOR ADVERTISING

Gen Outdoor Adv Co, 13 Aston

PACKING

INGLE RAY F, 44 Valley

PACKING COMPANIES

Ashev Pkg Co, 590 Westwood pl
Backer J A Pkg Co, Craven

†PADLOCKS

SARGENT—Ottis Green Hdwe Co, 11 w Pack sq
YALE—Ottis Green Hdwe Co, 11 w Pack sq

†PAINT

ALKALOID COATING — Littleford Lbr Co, Fairview rd
BARRELLED SUNLIGHT—Pritchard Paint & Glass Co, 77 Patton av
BENJAMIN MOORE — Pritchard Paint & Glass Co, 77 Patton av
BOND — Littleford Lbr Co, Fairview rd
BONDEX — Littleford Lbr Co, Fairview rd
CERTAIN-TEED — Morris-Austin Co, 1285-1305 Haywood rd
CERTAIN - TEED CEMENT FLOOR — Morris-Austin Co, 1285-1305 Haywood rd
CERTAIN-TEED FLAT WALL—Morris - Austin Co, 1285-1305 Haywood rd
CERTAIN-TEED KALSOMINE—Morris - Austin Co, 1285-1305 Haywood rd
Davis—Bradley's Paint Store, 72 n Lexington av
DeVoe & Raynolds — Bradley's Paint Store, 72 n Lexington av
DeVOE & RAYNOLDS — Palmer-Lipe Paint & Chem Co, 82 Patton av
DRY WALL — Palmer-Lipe Paint & Chem Co, 82 Patton av
Duco—W H Westall & Co, 122 College av
DuPont—W H Westall & Co, 122 College
FOREST CITY — Sterchi Bros Stores, 52-56 Bilt av
LOWE BROS—J M Westall & Co, 15-19 Walnut
Lucas—Ed Atkinson Lbr Co, Fairview rd
MOORE'S Galliher Bros Inc, Bilt av
MURESCO — Pritchard Paint & Glass Co, 77 Patton av
Nu-Enamel — Ashev Nn-Enamel Co, 20 College
PRATT & LAMBERT — Pritchard Paint & Glass Co, 77 Patton av
ROGERS—Ideal Paint & Varnish Co, 717 Haywood rd
Sherwin-Williams — Sherwin-Williams Co, 76 Patton av
SUN PROOF—Ottis Green Hdwe Co, 11 w Pack sq
U S CALSOMINE — Palmer-Lipe Pain & Chem Co, 82 Patton av
WALLHIRE — Ottis Green Hdwe Co, 11 k Pack sq
WETHERILL—Palmer-Lipe Paint & Chem Co, 82 Patton av

PAINT BRUSH DEALERS

IDEAL PAINT & VARNISH CO, 717 Haywood rd
LITTLEFORD LBR CO, Fairview rd
PALMER-LIPE PAINT & CHEM CO, 82 Patton av
WESTALL J M & CO, 15-19 Walnut

†PAINT BRUSHES

DeVOE & RAYNOLDS — Palmer-Lipe Paint & Chem Co, 82 Patton av
Nu-Enamel — Ashev Nu-Enamel Co, 20 College
Sherwin-Williams — Sherwin-Williams Co, 76 Patton av

PAINT REMOVER

CERTAIN-TEED — Morris-Austin Co, 1285-1305 Haywood rd

PAINT SUPPLIES

Ashev Nu-Enamel Co, 20 College
Bradley's Paint Store, 72 n Lexington av
IDEAL PAINT & VARNISH CO, 717 Haywood rd
Nash & Dalton, 34 Broadway
PALMER-LIPE PAINT & CHEM CO, 82 Patton av
PRITCHARD PAINT & GLASS CO, 77 Patton av
WESTALL J M & CO, 15-19 Walnut

BUICK and PONTIAC
Sales and Service
G.M.C. Trucks
THOMAS BUICK COMPANY
Tel. 3456
Coxe Ave.

Cecil's Business Colleges
PHONE 1100

PROTECTIVE LIFE INSURANCE COMPANY
J. FINLEY COWLING, Manager
412 New Medical Bldg. Telephone 1836

PAINTING CONTRACTORS

BILT CONSTRN CO, Fairview rd
Bradley's Paint Store, 72 n Lexington av
IDEAL PAINT & VARNISH CO, 717 Haywood rd
LIPE D K CONTRACTING CO, 82 Patton av
Nash & Dalton, 34 Broadway
PRITCHARD PAINT & GLASS CO, 77 Patton av

PAINTS

Ashev Nu-Enamel Co, 20 College
Atkinson Ed Lbr Co, Fairview rd
BOWLES R E, 77 Patton av
Bradley's Paint Store, 72 n Lexington av
GALLIHER BROS INC, Fairview rd
GREEN OTTIS HDWE CO, 11 w Pack sq
IDEAL PAINT & VARNISH CO, 717 Haywood rd

IDEAL PAINT & VARNISH COMPANY
Paints And Hardware
717 Haywood Rd. Phone 1058

LITTLEFORD LBR CO, Fairview rd
MORRIS-AUSTIN CO, 1285-1305 Haywood rd
Nash & Dalton, 34 Broadway
PALMER-LIPE PAINT & CHEM CO, 82 Patton av
PRITCHARD PAINT & GLASS CO, 77 Patton av

Pritchard Paint & Glass Co.
of Asheville
PAINTING CONTRACTORS
77 Patton Ave. Phone 407
GLAZING CONTRACTORS
63 N. Lexington Ave. Phone 3431

STERCHI BROS STORES, 52-56 Bilt av
WESTALL J M & CO, 15-19 Walnut
Westall W H & Co, 122 College

†PANELS

CELOTEX — Littleford Lbr Co, Fairview rd

PAPER HANGING

LIPE D K CONTRACTING CO, 82 Patton av
Nash & Dalton, 34 Broadway

†PAPER PRODUCTS

DENNISON — Halsey & Griffith Inc, 59 Haywood

PAPER PRODUCTS (Wholesale)

Bilt Cigar & Candy Co, 75 Broadway
Morgan Candy Co, 67-71 Broadway
So Paper Prod Co, 745 Bilt av
Stand Paper Sales Co, 60 Broadway

†PAPER PULLEYS

BROWNING — McRary & Son, 196-98 Clingman av

PARKING LOTS

Up Town Parking, 15 Coxe av

PARKS

Aston Park, French Broad cor Hilliard av

†PARTITION TILE

CERTAIN - TEED GYPSUM — Morris - Austin Co, 1285-1305 Haywood rd

PASTEURIZERS

GALLIHER BROS INC, Bilt av

PASTRIES

Fan Lou, 12 Battery Pk av
Knollman's Pastry Shop, 453 Haywood rd
Quality Bakery, 12 n Pack sq

†PATTERNS

BUTTERICK—Denton's, Haywood
CINEMA—Bon Marche, 34 Haywood
EXCELLA—Barker's Dept Store, 458-60 Haywood rd
HOLLYWOOD — Denton's, Haywood
McCALL — Efird's Dept Store, 28 Patton av
PICTORIAL REVIEW — Efird's Dept Store, 28 Patton av
STUDIO STYLES — Bon Marche, 34 Haywood

Edwards & Miller
Certified Public Accountants
F. P. Edwards
T. Q. Miller
J. L. Whatley
Staff Member
Asheville N. C.

BUICK and PONTIAC
Sales and Service
G.M.C. Trucks
THOMAS BUICK COMPANY
Tel. 3456
Coxe Ave.

COMMUNITY COAL CO.
QUALITY COAL, COKE, WOOD AND KINDLING
PHONE 871 BILTMORE, N. C.

BUICK
and
PONTIAC
Sales
and
Service
G.M.C.
Trucks
THOMAS
BUICK
COMPANY
Tel. 3456
Coxe Ave.

BUICK
and
PONTIAC
Sales
and
Service
G.M.C.
Trucks
THOMAS
BUICK
COMPANY
Tel. 3456
Coxe Ave.

M. & M. BODY & RADIATOR WORKS
"WE REMOVE THE DENTS OF ACCIDENTS"
110 ASHLAND AVE. TELEPHONE 1600

PAVING CONTRACTORS

Ashev Paving Co, College cor Market

PAWNBROKERS

FINKELSTEIN'S INC, 7 sw Pack sq
Uncle Sam Loan & Jewelry Co, 3 Bilt av

PENCILS

Biltmore Pencil Co, 8 Erwin
OWNBEY - TALMAN INC, 48 Walnut and 6 College
Stand Paper Sales, 66 Broadway

†PERFUMES

LUCIEN LELONG—Bon Marche, 34 Haywood

†PERMANENT WAVES

EUGENE — Bilt Beauty Shop, 8 Lodge
FREDERICK—Bilt Beauty Shop, 8 Lodge

PET SERVICE

LEONARD'S PET SHOP, 453 Bilt av

PETROLEUM PRODUCTS

SINCLAIR REFINING CO, Sweeten Creek rd
STANDARD—Harry's Motor Inns, Market, Haywood, Grove Pk Inn

PHARMACIES

Mullen's Phar, 25 Montford av

PHARMACEUTICALS

LILLY — Kenilworth Drug Store, 445 Bilt av
PARKE-Davis — Kenilworth Drug Store, 445 Bilt av
SQUIBBS — Kenilworth Drug Store, 445 Bilt av

PHOTO-ENGRAVERS

ASHEV CITIZEN-TIMES CO, 23-25 Haywood

CITIZEN ENGRAVING CO.
"Pictures Tell the Story"
Citizen-Times Bldg. Phone 876

PHOTO SERVICE

Fisher E L, 119 Arcade bldg

PHOTOGRAPHERS

Chambers Studio, 5 Page av
Clodfelter & Henderson, 1-3 Crane bldg
HOWARD STUDIO, 31½ Patton av
LONG'S STUDIO, 205-11 Castanea bldg

LONG'S STUDIO
PORTRAITS OF DISTINCTION
Castanea Bldg. Phone 1616

PLATEAU STUDIOS, 1½ Bilt av

PHYSICIANS AND SURGEONS

ADAMS J L, 202-12 Haywood bldg
Beers D L, 331 Haywood bldg
BIGGS A C, 192 e Chestnut
Black Wm A, 19 Mich av
BRIGGS H H, 101 Haywood
BROOKSHIRE H G, 310 New Med bldg
Brown K E, 404 Flat Iron bldg
Brown M S, 307 Flat Iron bldg
Buck D M, 231 Arcade bldg
Buckner J M, Swa
Carr E M, 408-12 Flat Iron bldg
CLARK H S, 310 New Med bldg
Cocke C H, 512-16 Flat Iron bldg
Cocke, E R, 404 Flat Iron bldg
Colby C D, 221-24 Arcade bldg
COTTON C E, 202-12 Haywood bldg
Craddock A B, 216-19 Arcade bldg
Crow S L, 512-16 Flat Iron bldg
Croom G H, Wesnoca San, Kimberly Hts
Crump Curtis, 36 Grove
Deyton J W, 231 Arcade bldg
Echel O F, 229 Haywood bldg
Edwards B O, 231 Arcade bldg
Edwards C P, 231 Arcade bldg
Elias L W, 36 Grove
*Evans Frank A, 13½ Eagle St
Folsom T W, Swa
GARDNER G D, 718 Haywood rd
*Gallego L N, 11-13 Wilson bldg
Gaskins C W, 128 Arcade bldg
Gill Jas N, Wv
Grantham W L, 807 Pub Serv bldg
Greene J B, 331 Haywood bldg
Greenwood A B, 501-08 New Med bldg
GRIFFITH F WEBB, Haywood bldg

LONG'S STUDIO
PORTRAITS OF DISTINCTION
CASTANEA BLDG. HAYWOOD ST. TELEPHONE 1616

POCAHONTAS & SOUTHERN
COAL COMPANY
Office: 5 East Pack Sq. Telephone 760

Harrison H H, 206 Castanea bldg
Hardwicke H, 20 College
HENSLEY C A, 310 New Med bldg
Henderson Irma, 600-02 New Med bldg
HERBERT W P, 607-609 Flatiron bldg
Hipp A T, 132-137 Arcade bldg
HOLLYDAY W M, Haywood bldg
Huffines T R, 408-412 Flatiron bldg
Huston J W, 803 Pub Serv bldg
Ingersoll Louise, 331 Haywood bldg
Ivey R R, 803 Pub Serv bldg
Johnson W R, 216-219 Arcade bldg
Justice W S, 36 Grove
Kutscher G W, 36 Grove
Lindberg O S, 1285 Haywood rd
Lott W C, 807 Pub Serv bldg
LYNCH J M, 202-12 Haywood bldg
McCALL A C, 608 New Med bldg
Mears G A, 216 Haywood bldg
Montgomery K E, 132-137 Arcade bldg
Moore J A, 404 Flatiron bldg
MORGAN B E, 304 New Med bldg
MORGAN GRADY, 304 New Med bldg
Morris E R, 120½ Patton av
Murphy G W, 612-614 Flatiron bldg
Norburn Chas, 346 Montford
Norburn Russell, 346 Montford
Orr P B, Haywood bldg
Parker G F, 816-818 Flatiron bldg
Pendleton Wilson, 209-213 Arcade bldg
Purefoy G W, 27 Charlotte
Rich J C, Cr
Ringer P H, 209-213 Arcade bldg
Roberts R G, 307 Flatiron bldg
Ross Floyd, 6-8 Commerce bldg
Russell W M, 502 Flatiron bldg
Saunders J T, 404 Flatiron bldg
Schaffle Karl, 221-224 Arcade bldg
SCHOENHEIT C W, 202-12 Haywood bldg
Scott R C, Med bldg
Sigmund W B, 408-12 Flat Iron bldg
SMITH B R, 202-12 Haywood bldg
Smith E E, 15 s French Brd av
STEVENS & ORR, 17 Church
Suggett O L, 11-12 Professional
SWANN C C, 706 Flat Iron bldg
Tarbox D S, 4 Penland bldg
Tennent G S, 331 Haywood bldg
Ward J L, 132-37 Arcade bldg
Weizenblatt Sprinza, 243-44 Arcade bldg
Weaver H B, 701 Pub Serv bldg
Westall W E, 1285 Haywood rd
White R A, 612-14 Flat Iron bldg
Whitehead S L, 132-37 Arcade bldg
WILSON R B, 304 New Med bldg
Willis A P, Cr
Woodward J G, 307 Flat Iron bldg
Young J C, 231 Arcade bldg

PHYSICIANS' SUPPLIES

Wachtel's Inc, 65 Haywood

PHYSIO-THERAPISTS

Bowman Lura E, 192 e Chestnut
Mathers G A, 220 Arcade bldg

PIANO STUDIOS

Ford, 8½ Wall
Loftain Blanche E, 66½ Patton av

PIANO TUNING

Dunham's Music Hse, 14 n Pack sq

†PIANOS

Haddorff—W H Rymer, 8 College
Knabe—Dunham's Music Hse, 14 n Pack sq
Steinway—W H Rymer, 8 College

PICTURE FRAMING

Haverman's, 54 College
HOWARD STUDIO, 31½ Patton av
PRITCHARD PAINT & GLASS CO, 63 n Lexington av

†PILLOWS

Barcalo Six-Way — Wachtel's Inc, 65 Haywood

PIPE
(Black and Galvanized)

BRITT W C CO, 53 n Market

W. C. BRITT COMPANY
WHOLESALE and RETAIL
53 N. Market St. Phone 4217

PLACES OF INTEREST

BILT ESTATE, Bilt
BILT HOUSE and GARDENS, Bilt

BUICK
and
PONTIAC
Sales
and
Service
G.M.C.
Trucks
THOMAS
BUICK
COMPANY
Tel. 3456
Coxe Ave.

This Directory Was Published By The Originators Of The ABCD Type Of City Directory

BURTON & SON
FURNITURE AND INTERIOR DECORATIONS
36 HAYWOOD ST. TELEPHONE 980

Edwards
&
Miller
◆
Certified
Public
Accountants
◆
F. P. Edwards
T. Q. Miller
◆
J. L. Whatley
Staff Member
◆
Asheville
N. C.

MORTON JONES & COMPANY
Sheet Metal Work . Roofing . Warm Air Heating
310-316 Southside Ave. Adequate, Efficient Service. Phone1276

PLANING MILLS

STAUFFER PLANING MILL, 71-77 Thompson

STAUFFER PLANING MILL
Special and General
MILLWORK
71-77 Thompson St. Biltmore Ph. 503

Williams-Brownell Planing Mill Co, So Ry tracks

PLANTS AND SEEDS

ASHEVILLE SEED CO GARDEN SHOP, 62 w College
Ray's Plant Store, 81 n Lexington av

PLASTER

GALLIHER BROS INC, Bilt av
MORRIS-AUSTIN CO, 1285-1305 Haywood rd
WESTALL J M & CO, 15-19 Walnut
Westall W H & Co, 122 College

PLASTER (Hard Wall)

LITTLEFORD LBR CO, Fairview rd

THOMAS BUICK COMPANY
Pontiac and Buick Sales and Service
G.M.C. Trucks
Coxe Ave. Tel. 3456

PLASTER (Molding)

LITTLEFORD LBR CO, Fairview rd

PLASTER BOARD

WESTALL J M & CO, 15-19 Walnut

PLASTERING

Bilt Constrn Co, Fairview rd

PLATE-GLASS

PRITCHARD PAINT & GLASS CO, 63 n Lexington av
WESTALL J M & CO, 15-19 Walnut

PLATE-GLASS INSURANCE

Carver A G, 208 Jackson bldg
Webb R Stanford, 309 Jackson bldg

PLATED FLATWARE

CARPENTER-MATTHEW, 1 Haywood
HENDERSON CHAS E, 60 Patton av
HURSEY & CO, Battery Pk pl

PLATED HOLLOW-WARE

42—— DIRECTORY ____F __F F
CARPENTER-MATTHEW, 1 Haywood
HENDERSON CHAS E, 60 Patton av
HURSEY & CO, Battery Pk pl

†PLIERS

KRAUTER — Ottis Green Hdwe Co, 11 w Pack sq

PLOW POINTS

MORRIS-AUSTIN CO, 1285-1305 Haywood rd

†PLOWS

Chattanooga—T S Morrison & Co, 39-41 n Lexington av
LYNCHBURG—Morris-Austin Co, 1285-1305 Haywood rd
Syracuse — T S Morrison & Co, 39-41 n Lexington av

PLUMBING

Ingle T P, 204 Hilliard av
KINDLER H W, 8 Magnolia av

H. W. KINDLER
Over 20 Years in Asheville
Plumbing & Heating
8 Magnolia Ave. Phones 1612-6330

MOSER V G, 494 Merrimon av
Pumford H Plbg Co, 93 College
Rogers Plbg Co, 5 Court pl
Sluder Bros, 16 n Market
UNION PLBG CO, 23 Broadway
Wilson Plbg Co, 445 Haywood rd

PLUMBING AND HEATING CONTRACTORS

UNION PLBG CO, 23 Broadway

BUICK
and
PONTIAC
Sales
and
Service
G.M.C.
Trucks
THOMAS
BUICK
COMPANY
Tel. 3456
Coxe Ave.

NOLAND-BROWN COMPANY
Funeral Directors And Embalmers . Ambulance Service
283 BILTMORE AVE. PHONES 65-4727

AMERICAN COAL COMPANY
Beacon And Allnite Coals Lead The Way To Fuel Satisfaction
YARD PHONE 136 OFFICE PHONE 341

PLUMBING REPAIRS

KINDLER H W, 8 Magnolia av

PLUMBING SUPPLIES

BRITT W C CO, 53 n Market

W. C. BRITT COMPANY
WHOLESALE and RETAIL
53 N. Market St. Phone 4217

Crane Co, 34 Battery Pk av
KINDLER H W, 8 Magnolia av
MOSER V G, 494 Merrimon av

PLUMBING SUPPLIES (Used)

REDMAN & BOLTON, 181 Broadway

PLUMBING SUPPLIES (Wholesale)

Hajoca Corp, Garfield and Decatur

PLYWOOD-VENEER

WESTALL J M & CO, 15-19 Walnut

PODIATRISTS

Eisner Ethel, 809 Flat Iron bldg
Southern Ft Clinic, 30 Page av

POLISHES

I X L Store, 70 Patton av
MORRIS-AUSTIN CO, 1285-1305 Haywood rd
PALMER-LIPE PAINT & CHEM CO, 82 Patton av

POOL ROOMS

Brunswick Club, 337 Southside av
Kirkpatrick's Pool Room, Cr
Pastime Pool Parlor, Swa
Plaza Billiard Parlor, 2½ s Pack sq
Ralph's Place, Cr
Southern Pool Room, Enka

PORCH CURTAINS

ASHEV HARNESS CO, 33 Bilt av

PORCH SWINGS

ASHEV HARNESS CO, 33 Bilt av

PORTABLE TYPEWRITERS

ROYAL TYPEWRITERS, 118 Arcade bldg

ROYAL TYPEWRITERS
C. S. DOW
Sales — Service — Supplies
118 Arcade Bldg. Phone 2142-J

†PORTABLE TYPEWRITERS

CORONA—J M Hearn & Co, 4 College
REMINGTON—J M Hearn & Co, 4 College
ROYAL—Royal Typewriters, 118 Arcade bldg
Underwood—J M Hearn & Co, 4 College

POSTCARDS (Wholesale)

Ashev Post Card Co, 80½ Lexington av

POSTER ADVERTISING

DAVIS W H ADV AGCY, Designing and Checking, 240-42 Arcade bldg
Gen Outdoor Adv Co, 13 Aston

POSTER BOARD

CERTAIN-TEED — Morris-Austin Co, 1285-1305 Haywood rd

POTTED PLANTS

ALLISON'S FLOWER SHOP, Taylor bldg
ASHEV SEED CO GARDEN SHOP, College

†POTTERY

CARPENTER-MATTHEW, 1 Haywood
HURSEY & CO, Battery Pk pl

POULTRY

Ashev Fish Co, 39 Broadway

†POULTRY FEEDS

CHESTERFIELD ALL MASH — Earle-Chesterfield Mill Co, 532 Haywood rd
Full-O-Pep — Farmers Fed, 125 Roberts

BUICK
and
PONTIAC
Sales
and
Service
G.M.C.
Trucks
THOMAS
BUICK
COMPANY
Tel. 3456
Coxe Ave.

Edwards
&
Miller
◆
Certified
Public
Accountants
◆
F. P. Edwards
T. Q. Miller
◆
J. L. Whatley
Staff Member
◆
Asheville
N. C.

BILTMORE CLEANERS & LAUNDRY
Laundering Dry Cleaning Dyeing
THERE'S A BILTMORE OFFICE NEAR YOU
MAIN OFFICE and PLANT: BILTMIRE — Telephone 6800

BUICK
and
PONTIAC
Sales
and
Service
G.M.C.
Trucks
THOMAS
BUICK
COMPANY
Tel. 3456
Coxe Ave.

Edwards
&
Miller
Certified
Public
Accountants
F. P. Edwards
T. Q. Miller
J. L. Whatley
Staff Member
Asheville
N. C.

ASHEVILLE BLUE GEM COAL COMPANY
PIONEER RED ASH AND BLACK DIAMOND COAL
Office 14 Broadway Phones 1226-752

POULTRY WIRE

WESTALL J M & CO, 15-19 Walnut

POWER COMPANIES

CARO PR & LT CO, 89 Patton av

PRECIOUS STONES

CARPENTER-MATTHEW, 1 Haywood
HURSEY & CO, Battery Pk pl

PRESCRIPTIONS

Aiken-Horton Pharm, 12 Broadway
AVERA JOHN R, 506 Hendersonville rd
CHARLOTTE ST PHARM, 100 Charlotte
Claverie's, 6 Wall
Cline's Drug Store, George Vanderbilt Hotel
Johnson Drug Co, 22 n Pack sq
KENILWORTH DRUG STORE, 445 Bilt av
SALLEY'S DRUG STORE, 83 Patton av

SALLEY'S DRUG STORE
Reliable Prescriptions
Prompt Delivery
83 Patton Ave. Phone 1824

PRESSING

ABBOTT-KNIGHT INC, 205-07 Coxe av
BILT CLNRS & LDRY INC, Sweeten Creek rd
BUCKNER CLNRS, 230 Merrimon av
FRENCH BROAD LDRY, Brownwood av cor Logan av
Fragge Clnrs & Hatters, 69 Haywood
MINICO INC, 81 Broadway
POOLE'S DYE WKS, 14 Broadway
Superior Dry Clnrs, 47 n Market

PRIMPRESSED SERVICE

SWANNANOA LDRY, 22 - 24 Church

PRINTERS

ADVOCATE PRINTING & PUB CO, 87 Patton av
BILT PRESS, 97 Patton av
BOWMAN PRESS, 639 Bilt av

BOWMAN PRESS
PRINTERS
Phone 541-J 639 Biltmore Ave.

CUT RATE PRINTING CO, 25 Ashland av
Groves Printing Co, 25 n Lexington av
INLAND PRESS (The), 10 n Market

Commercial Printing
THE INLAND PRESS
Phone 92

Jarrett Press, 23 s Lexington av
MILLER PRESS (The), 17 Rankin av
OWNBEY - TALMAN INC, 48 Walnut

†PROCESS COKE

SEMET-SOLVAY — Caro Coal & Ice Co, 80 Patton av

PROCESSED COKE

POCAHONTAS & SO COAL CO, 5 e Pack sq

PRODUCE

Bill's Place, 89 n Lexington av
Burton S F Produce Co, 127½ n Lexington av
Callahan S C Produce Co, 111 n Lexington av
Coates W H, 741 Haywood rd
Cox Groc, 110 Choctaw
Dixie Store, 91 Eagle
Edminster Mkt, 100½ n Lexington av
Gordon H L, 9 Montford av
Guard Jos, 39 Mtn
Fitzgerald & Rogers Prod Co, 94-96 n Lexington av
Hayne F C Produce Co, 126 n Lexington av
Hayes J F Mkt, 29 n Lexington av
Honest Weight Groc, 130 Livingston
Independent Mkt, 86 Patton
Klein Fruit & Produce Co, 48 n Lexington av
Kiibler Prod Co, 88 n Lexington av
Leader Prod Co, 48 n Lexington av
Logan Bros, 202 Haywood rd
McConnell Fruit Co, 116 n Lexington av
McDade W A Produce Co, 97 n Lexington av
Montford Produce Store, 13 Montford av

ASHEVILLE SIGN SERVICE
16 Church St. W. A. KILGO . Owner Telephone 716

AMERICAN COAL COMPANY
Beacon And Allnite Coals Lead The Way To Fuel Satisfaction
YARD PHONE 136 OFFICE PHONE 341

Moore A F Produce Co, 111 n Lexington av
Oak St Gro, 47 Oak
Open Air Mkt, 102 n Lexington av
Parker J V & Co, Brevard rd
Pegg Creed Produce Co, 99 n Lexington av
Pine Grove Groc, 69 Livingston
Robins S, 15 Brook
Rosen Jake Prod Co, 90 n Lexington av
Sorrells Bros, 550 Fairview rd
Southern Fish & Gro Co, 428 Depot
Tandy Produce Co, 71 n Lexington av
Taylor Produce Co, 20 Montford av
Thomas H T Produce Co, 112 n Lexington av
Truckers' Exch, 114 n Lexington av
West W C Produce Co, 101 n Lexington av
Western Pro Co, 20 Woodfin
Young's Mkt, 95 Patton av

PRODUCE (Wholesale)

Rosen Whol Prod Co, 86 n Lexington av

PROPERTY MANAGEMENT

BLEDSOE REALTY CO, 3 Page av
Boyd & Chance, 15 Haywood
Bramlett Wayne N, 201 Flat Iron bldg
CONSOLIDATED REALTY CORP, s Pack sq
DILLARD REALTY CO, 41-43 Arcade bldg
DYSART H W, 16 Technical bldg
GASKINS REALTY CO, 32 e Arcade bldg
NICHOLS REALTY CO, 273 Arcade bldg
STIKELEATHER J G CO, 145 College
SUMNER B H & SON, 223-25 Haywood bldg
YORK ARTHUR A & CO, 105 Miles bldg

PUBLIC LIABILITY INSURANCE

Greene & Goodman, 1½ Bilt av

PUBLIC STENOGRAPHERS

BUCK IONE, 9 Electrical bldg

Jones E R Miss, 26 Am Nat Bk bldg
Shanks Marie, 801-02 Jackson bldg

Autrey Insurance Agency
T. C. AUTREY WM. E. SMATHERS
General Insurance
New Medical Bldg. Phone 1062

PUBLIC UTILITIES

CARO PR & LT CO, 89 Patton av

†PUBLICATIONS

ASHEV CITY DIRECTORY — Baldwin Directory Co, 87 Patton av
Farmers Federation News — Farmers Fed, 125 Roberts
GUIDE BOOK to GREAT SMOKY MTNS NATIONAL PARK—The Inland Press, 10 n Market

PUBLISHERS

ADVOCATE PRINTING & PUB CO, 87 Patton av
ASHEV CITIZEN-TIMES CO, 23-25 Haywood
BALDWIN DIRECTORY CO, 87 Patton av
BILT PRESS, 97 Patton av
INLAND PRESS (The), 10 n Market
MILLER PRESS (The), 17 Rankin av

PULPWOOD

Parks & Sisk, 406 Wachovia Bk bldg

THOMAS BUICK COMPANY
Pontiac and Buick Sales and Service
G.M.C. Trucks
Coxe Ave. E Tel. 3456

†PUMPS AND WATER SYSTEMS

BRITT W C CO, 53 n Market
F E MYERS & BROS CO—T S Morrison & Co, 39-41 n Lexington av

ROYAL TYPEWRITERS
C. S. DOW
Sales — Service — Supplies
118 Arcade Bldg. Phone 2142-J

PUTTEES

ASHEV HARNESS CO, 33 Bilt av

BUICK and PONTIAC
Sales and Service
G.M.C. Trucks
THOMAS BUICK COMPANY
Tel. 3456
Coxe Ave.

Edwards & Miller
Certified Public Accountants
F. P. Edwards
T. Q. Miller
J. L. Whatley
Staff Member
Asheville N. C.

First National Bank & Trust Company
Deposits In This Bank Are Now Insured 100% Up To $5,000.00.
(As Provided By Banking Act Of 1933 As Amended.)
ELEVEN CHURCH STREET PHONES 3400-3401-3402

Edwards & Miller
Certified Public Accountants
F. P. Edwards
T. Q. Miller
J. L. Whatley
Staff Member
Asheville N. C.

HALSEY & GRIFFITH, INC.
HEADQUARTERS FOR OFFICE FURNITURE AND SUPPLIES
BOOKS AND STATIONERY
59 HAYWOOD STREET TELEPHONE 3014

†RADIANT FIREPLACE HEATERS

Humphrey—Ashev Gas Co, Riverside dr
Peerless—Ashev Gas Co, Riverside dr

RADIO SERVICE

BARTLETT'S RADIO SERV, 106 College

BARTLETT RADIO SERVICE
Satisfaction Guaranteed
106 College Street
Day Phone 361 Night Phone 2646

Dorian's Radio Serv, 101 Patton av
Freck Radio & Sup Co, 38 Bilt av

RADIO STATIONS

W W N C, Citizen Broadcasting Co, 816 Flat Iron bldg

WWNC Full-Time NBC Affiliate
Sells Entertainingly for
Scores of Asheville Firms

RADIO TUBES

ARCTURUS — Ashev Battery Co, 103 Patton av

†RADIOS

American Bosch — Freck Radio & Sup Co, 38 Bilt av
Crosley—Dunham's Music Hse, 14 n Pack sq
Emerson—Freck Radio & Sup Co, 38 Bilt av
GRUNOW — Sterchi Bros Stores, 52-56 Bilt av
Philco—Freck Radio & Sup Co, 38 Bilt av
PHILCO — Haverty Furn Co, 60 Haywood
PHILCO—Sterchi Bros Stores, 52-56 Bilt av
R C A Victor—Dunham's Music Hse, 14 n Pack sq
R C A Victor—Freck Radio & sup Co, 38 Bilt av
R C A Victor—Home Furn Store, 751 Haywood rd
R C A VICTOR — Sterchi Bros Stores, 52-56 Bilt av
Spartan—Freck Radio & Sup Co, 38 Bilt av
STEWART-WARNER — Haverty Furn Co, 60 Haywood
Stromberg-Carlson — Freck Radio & Sup Co, 38 Bilt av

THOMAS BUICK COMPANY
Pontiac and Buick Sales and Service
G.M.C. Trucks
Coxe Ave. Tel. 3456

RAILROADS

So Ry Co Ofc, 401 Depot and 2 Page av
So Ry Co, Swa
So Ry Co, Cr
So Ry Co, Az

RAILWAY MEN'S ASSOCIATIONS

Benefit Assn Ry Emp of Am, J C Blackwood sec, 1½ Biltmore av
Brotherhood of Locomotive Firemen, G N Denton sec, Trainmen's Hall
Brotherhood of Ry Trainmen, H L Belk sec, Trainmen's Hall

RANGE DEALERS

Beaumont Furn Co, 27 Bilt av
Bradford Bargain Store, 23 n Lexington av
BURTON SAM P & SON, 36 Haywood
GREEN OTTIS HDWE CO, 11 w Pack sq
MORRIS-AUSTIN CO, 1285-1305 Haywood rd
STERCHI BROS STORES, 52-56 Bilt av

†RANGES

BIRMINGHAM — Haverty Furn Co, 60 Haywood
COPPER CLAD — Sterchi Bros Stores, 52-56 Bilt av
ESTATE—Sam P Burton & Son, 36 Haywood
FAVORITE — Ottis Green Hdwe Co, 11 k Pack sq
GRISWOLD—Sterchi Bros Stores, 52-56 Bilt av
Majestic—T S Morrison & Co, 39-41 n Lexington av
OLD KENTUCKY HOME — Ideal Paint & Varnish Co, 717 Haywood rd
Pointer—Freck Furn Co, 38 Bilt av
WORTCH — Sterchi Bros Stores, 52-56 Bilt av

BUICK and PONTIAC
Sales and Service
G.M.C. Trucks
THOMAS BUICK COMPANY
Tel. 3456
Coxe Ave.

ADVOCATE PRINTING & PUBLISHING CO.
PRINTING . RULING . BOOKBINDING . PAMPHLETS
87 Patton Avenue Telephone 2741

RELIANCE COAL COMPANY
J. H. McNEELY, Lessee
147 COLLEGE ST. PHONES 167-3936

RAYON YARN MANUFACTURERS

AM ENKA CORP, Enka N C

READY-TO-WEAR

BON MARCHE, 34 Haywood
Cobble's Dept Store, 729 Haywood rd
DENTON'S, Haywood
EFIRD'S, 28 Patton av
Montgomery Ward & Co, 47-51 Patton av
Moskins Credit Clothing, 90 Patton av
Sears Roebuck & Co, 48 Haywood

REAL ESTATE

Atkinson E B, 21 Blue Ridge bldg
Beam L R & Co, 212 Miles bldg
BILT ESTATE CO, 348 Vanderbilt pl, B F
BLEDSOE REALTY CO, 3 Page av
Booth R P & Co, 4 Page av
Boyd & Chance, 15 Haywood
Bramlett Wayne N, 201 Flat Iron bldg
Burdette P M, 85 Arcade bldg
Carver A G, 208 Jackson bldg
Case C O, Skyland N C

ROYAL TYPEWRITERS
C. S. DOW
Sales — Service — Supplies
118 Arcade Bldg. Phone 2142-J

CODY REALTY & MORTGAGE CO, 139 College
Coleman & Adams Inc, 17½ Church
CONSOLIDATED REALTY CORP Westall bldg
DILLARD REALTY CO, 41-43 Arcade bldg
Dunn J E, 406 Wach Bk bldg
DYSART H W, 16 Technical bldg
Ficken H A, 207 New Med bldg
GASKINS REALTY CO, 32 e Arcade bldg
Gorham Gray Organization (The), 8½ College
Greene & Goodman, 1½ Bilt av
Hawkins J P, 3 Paragon bldg
Jackson L B & Co, Jackson bldg
Lunsford W T Realty Co, 250 e Chestnut
*McCoy & Co, 32 Eagle
McDonald Alan C, 604 Flat Iron bldg
Millard D R, 205 Taylor bldg
National Realty Management Co, 4 Page av
NICHOLS REALTY CO, 273 Arcade bldg
Norland Co, 207 Jackson bldg
N C Agency, 16-17 Classic bldg
Oates F B, 327-28 Legal bldg
Pioneer Realty Corp, 207 Jackson bldg
Radeker W Scott, Jackson bldg
Revell & Duckworth, 15 Revell bldg
STIKELEATHER J G REALTY CO, 145 College
Sumner B H & Son, 223-25 Haywood bldg
Tracey W D & Co, 401 Wach Bk bldg
TUCKER ROBT, 8½ Wall
Walton Ins Agcy, 1-2 Commerce bldg
W Ashev Real Estate Co, 665 Haywood rd
Woodfin Realty Co, Elk Mtn rd
YORK ARTHUR A & CO, 105 Miles bldg

REAL ESTATE APPRAISAL

DILLARD REALTY CO, 41-43 Arcade bldg
Tucker Robt, 8½ Wall

REAL ESTATE BOARDS

Ashev Real Estate Bd, 77 Arcade bldg

REAL ESTATE LOANS

BLEDSOE REALTY CO, 3 Page av

REAL ESTATE MANAGEMENT

Gorham Gray Organization, 8½ College

REALTORS

DILLARD REALTY CO, 41-43 Arcade bldg
DYSART H W, 16 Technical bldg
Wright Wallace, 6-8 Technical bldg

RE-BLOCKING (Hats)

Pack Sq Hat Cleaners, 5½ nw Pack sq

REBUILT TYPEWRITERS

HEARN J M & CO, 4 College

LINCOLN NATIONAL LIFE INSURANCE CO.
FORT WAYNE . INDIANA
ITS NAME INDICATES ITS CHARACTER
RAYMOND A. WANNER, General Agent
263 Grove Arcade Bldg. Telephone Number 647

This Directory Was Published By The Originators Of The ABCD Type Of City Directory

BUICK
and
PONTIAC
Sales
and
Service
G.M.C.
Trucks
THOMAS BUICK COMPANY
Tel. 3456
Coxe Ave.

BUICK
and
PONTIAC
Sales
and
Service
G.M.C.
Trucks
THOMAS
BUICK
COMPANY
Tel. 3456
Coxe Ave.

MUTUAL COAL CO.
WE MAKE WARM FRIENDS
775 Haywood Road Bert Starnes, Mgr. Telephone No. 243

RECEIVING VATS

GALLIHER BROS INC, Bilt av

RECREATION PARLORS

LUCKY STRIKE BOWLING ALLEYS INC, 31½ Haywood

RECREATIONAL ORGANIZATIONS

Welcome to Ashev, 45 Battery Pk av

RECTAL SPECIALISTS

GARDNER HOSP, 728 Haywood rd

†REFRIGERATED DISPLAY CASES

ORIOLE — Reusing Lt & Refrig Co, 49 Arcade bdg
WARREN—Reusing Lt & Refrig Co, 49 Arcade bdg

REFRIGERATION

AM SERV CO, 236 Valley
McCRAY REFRIG AGCY, 131 Patton av
Reusing Lt & Refrig Co, 49 Arcade bldg
STERCHI BROS STORES, 52-56 Bilt av

†REFRIGERATION EQUIPMENT

McCRAY — Refrig Serv Co, 131 Patton av

REFRIGERATION SERVICE

REFRIGERATION SERV CO, 131 Patton av
Stevens Refrig Repair, 44 Bilt av

†REFRIGERATORS

Electrolux—Ashev Gas Co, Riverside dr
GENERAL ELECTRIC — Caro Pr & Lt Co, Pub Serv bldg
FRIGIDAIRE — Reusing Lt & Refrig Co, 49 Arcade bldg
GRUNOW — Sterchi Bros Stores, 52-56 Bilt av
McCRAY — McCray Refrig Agcy, 131 Patton av
VITALAIRE — Am Serv Co, 236 Valley
VITALAIRE—Electric Ice Co, 236 Valley

REFRIGERATORS (Gas)

Ashev Gas Co, Riverside dr

REINFORCING STEEL

Dave Steel Co, Roberts ocr Clingman av

RELIEF AGENCIES

Ashev Emergency Relief Adm, 190 Ashland av

REMODELING

BILT CONSTRN CO, Fairview rd

RENOVATORS (Clothes)

College St Cleaners, 12 College

RENTALS

BLEDSOE REALTY CO, 3 Page av
Boyd & Chance, 15 Haywood
Bramlett Wayne N, 201 Flat Iron bldg
CODY REALTY & MORTGAGE CO, 139 College
CONSOLIDATED REALTY CORP, s Pack sq
DILLARD REALTY CO, 41-43 Arcade bldg
DYSART H W, 16 Technical bldg
GASKINS REALTY CO, 32 e Arcade bldg
Gorham Gray Organization, 8½ College
NICHOLS REALTY CO, 273 Arcade bldg
STIKELEATHER J G REALTY CO, 145 College
SUMNER B H & SON, 223-25 Haywood bldg
Tracey W D Co, 401 Wachovia Bk bldg
TUCKER ROBT, 8½ Wall
YORK ARTHUR A & CO, 105 Miles bldg

REPAIRING (Auto)

Justice Garage, Haw Creek rd
Maynard's Garage & Camp, Black Mtn rd
Mutual Motor Co, 268 Biltmore av

Used
Cars
◆
DEPPE
MOTOR
CO.
General
Automobile
Repairing
◆
TIRES
AND
TUBES
◆
Phone 6538
15 South
Lexington
Avenue

W. H. DAVIS
240-242 ARCADE BUILDING
ASHEVILLE, NORTH CAROLINA
Advertising

ASHEVILLE HARNESS COMPANY
MANUFACTURERS . JOBBERS
Awnings, Tarpaulins, Auto Tops, Seat Covers, Leather Belting, Shoe Findings And Supplies, Luggage Covers.
33 BILTMORE AVE. TELEPHONE 519

O T Pack Garage, Black Mtn rd
State Highway Garage, West Chapel rd

REPAIRS—TYPEWRITER

ROYAL TYPEWRITERS, 118 Arcade bldg

RESTAURANTS (See Also Cafes)

Ashev Lunch, 110 Patton av
Bleacheries Cafe, Blk Mtn rd
*Carrie's Place
CREIGTON'S REST, 34 Haywood
Five Points Lunch, 107 e College
Freddo's Inc, Pack sq
Friendly Cafe, 92 Patton av
Oteen Cafe, Blk Mtn rd
Paris Cafe, 54 n Lexington av
Pig'n'Whistle, Blk Mtn rd
Pisgah Cafe, 139 Patton av
Quick Lunch
SEEL'S, 11 O'Henry
Southern Cafe, 68 Patton av
S & W Cafe, 56-58 Patton av

RETINNING

MEADOWS O F INC, 74 College

RIDING ACADEMIES

Biltmore Forest Riding Academy, Stuyvesant rd, BF

RINGS

HENDERSON CHAS E, 60 Patton av

RIOT AND CIVIL COMMOTION INSURANCE

Webb R Stanford, 309 Jackson bldg

ROAD CONTRACTORS

Reed & Abee, Fairview rd

ROENTGENOLOGISTS

MacRae Jno D, 346 Montford

†ROOF COATING

CERTAIN-TEED ASBESTOS — Morris - Austin Co, 1285-1305 Haywood rd
CERTAIN - TEED ASPHALT — Morris - Austin Co, 1285-1305 Haywood rd
CERTAIN-TEED PLASTIC CEMENT—Morris Austin Co, 1285-1305 Haywood rd
CERTAIN - TEED SOLID ASPHALT — Morris-Austin Co, 1285-1305 Haywood rd

ROOF COATING DEALERS

LITTLEFORD LBR CO, Fairview rd
RUTLAND—Morton Jones & Co, 310-16 Southside av E
WESTALL J M & CO, 15-19 Walnut

THOMAS BUICK COMPANY
Pontiac and Buick Sales and Service
G.M.C. Trucks
Coxe Ave. E Tel. 3456

†ROOF PAINT

RUTLAND—Morton Jones & Co, 310-16 Southside av E

ROOF REPAIRS

JONES MORTON & CO, 310-16 Southside av

†ROOFING

BARBER ASPHALT — Galliher Bros Inc, Bilt av
BARRETT — Galliher Bros Inc, Bilt av
Bird—Ed Atkinson Lbr Co, Fairview rd
CERTAIN-TEED — Morris-Austin
JOHNS MANVILLE — Galliher Bros Inc, Bilt av
Johns Manville—W H Westall & Co, 122 College

ROOFING DEALERS

BILT CONSTRN CO, Fairview rd
Bradley's Paint Store, 72 n Lexington av
Framers Fed, 125 Roberts
GALLIHER BROS INC, Bilt av
IDEAL PAINT & VARNISH CO, 717 Haywood rd
JONES MORTON & CO, 310-16 Southside av
LITTLEFORD LBR CO, Fairview rd
MORRIS-AUSTIN CO, 1285-1305 Haywood rd
WESTALL J M & CO, 15-19 Walnut
WESTALL W H & CO, 122 College

†ROOFING TILE

NATCO — Ed Atkinson Lbr Co, Fairview rd

BUICK
and
PONTIAC
Sales
and
Service
G.M.C.
Trucks
THOMAS
BUICK
COMPANY
Tel. 3456
Coxe Ave.

Edwards
&
Miller
◆
Certified
Public
Accountants
◆
F. P. Edwards
T. Q. Miller
◆
J. L. Whatley
Staff Member
◆
Asheville
N. C.

Pritchard Paint & Glass Company Of Asheville
PAINTING CONTRACTORS . GLAZING CONTRACTORS
77 Patton Ave. Phone 407 63 North Lexington Ave. Phone 3431

Manhattan Linen Supply

RENT

WHY BUY

LINEN

49 West Walnut Street
Phone 2667

BUICK

and

PONTIAC

Sales and Service

G.M.C Trucks

THOMAS BUICK Co.

Tel. 3456

Coxe Ave.

WHITE & MORGAN SHEET METAL WORKS

SUCCESSORS TO T. P. JOHNSON

144 BILTMORE AVE. TELEPHONE 325

ROOMS AND APARTMENTS

Caro Home, 421½ Depot
Revell Apts, 167-173½ Patton av

†RUBBER GOODS

WHITE ALL — Charlotte St Pharm, 100 Charlotte

RUBBER FOOTWEAR

GALLIHER BROS INC, Bilt av

RUBBER STAMPS

Groves Printing Co, 25 n Lexington av
OWNBEY - TALMAN INC, 48 Walnut and 6 College

RUG CLEANING

ABBOTT-KNIGHT INC, 207-13 Coxe av
BILT CLNRS & LDRY, Sweeten Creek rd
BUCKNER CLNRS, 230 Merrimon av
FRENCH BROAD LDRY, Brownwood av cor Logan av
MINICO INC, 81 Broadway
POOLE'S DYE WKS, 14 Broadway

RUGS

ALEXANDER SMITH — Haverty Furn Co, 60 Haywood
ALEXANDER SMITH — Sterchi Bros Stores, 52-56 Bilt av
ARMSTRONG LNOLEUM — Denton's, Haywood
BIGELOW-SANFORD—Bon Marche, 34 Haywood
BIGELOW-SANFORD — Sam P. Burton & Son, 36 Haywood
BIGELOW-SANFORD — Sterchi Stores, 52-56 Bilt av
GOLD SEAL CONGOLEUM — Lenton's Haywood
MOHAWK—Denton's, Haywood

RULING (Special)

INLAND PRESS (The), 10 n Market

SADDLES

ASHEV HARNESS CO, 33 Bilt av

SAFE DEPOSIT COMPANIES

Ashev Safe Deposit Co, 207 Jackson bldg

SAFE INSURANCE

DILLARD INS AGCY, 41 Arcade bldg

SAFES OPENED AND REPAIRED

HEARN J M & CO, 4 College

SAFETY DEPOSIT VAULTS

FIRST NAT BK & TR CO, 11 Church

SAFETY GLASS

PRITCHARD PAINT & GLASS CO, 63 n Lexington av

SAND

CITIZENS TRANS & COAL CO, 18 Battery Pk av
LITTLEFORD LBR CO, Fairview rd

SANDWICH SHOPS (Wholesale)

Nancy Ray, 28 Ravenscroft rd

SANITARIUMS

Ambler Hts San, 1401 Swannanoa dr, Ambler Heights
Fairview Cottage, Sunset dr
Highland Hosp, 75 Zillicoa
Hillcroft San, 413 Fairview rd
Howell's San, Barnard av
Mtn San, Fletcher N C
Onteora Lodge, Biltmore N C
Pisgah San, Candler
St. Joseph San, 428 Bilt av
Sherwood San, 226 Edgewood rd
Violet Hill, Gov View rd
Wesnoca San, Kimberly Hts

SASH

LITTLEFORD LBR CO, Fairview rd
MORRIS AUSTIN CO, 1285-1305 Haywood rd
WESTALL J M & CO, 15-19 Walnut

ASHEVILLE-BILTMORE HOTEL

A HOME-LIKE HOTEL CENTRALLY LOCATED

Wilbur Devendorf, Mgr. Telephone 5600 100 Rooms — 100 Baths

MORTON JONES & COMPANY
Sheet Metal Work . Roofing . Warm Air Heating
310-16 Southside Ave. Adequate, Efficient Service. Phone 1276

SASH (Steel)

LITTLEFORD LBR CO, Fairview rd

SASH AND DOORS

STAUFFER PLANING MILL, 71-77 Thompson

SASH MANUFACTURERS

WESTALL J M & CO, 15-19 Walnut

†SAWS

ATKINS — Ottis Green Hdwe Co, 11 w Pack sq
Atkins—T S Morrison & Co, 39-41 n Lexington av
DISSTON — Morris-Austin Co, 1285-1305 Haywood rd
Hoe—T S Morrison & Co, 39-41 n Lexington av
Simonds—T S Morrison & Co, 39-41 n Lexington av

SCALES

GALLIHER BROS INC, Bilt av
Morrison T S & Co, 39-41 Lexington av
Stimpson Scale Co, 131 Patton av
Toledo Scale Co, 44 Bilt av
Wachtel's Inc, 65 Haywood

SCALP TREATMENTS

BILT BEAUTY SHOP, 8 Lodge

LANFORD
New and Used Furniture
Washington Ranges
40 N. Lexington Ave.

SCHOOL PUBLICATIONS

INLAND PRESS (The), 10 n Market

SCHOOL RINGS

CARPENTER-MATTHEW, 1 Haywood

SCHOOL SUPPLIES (Wholesale)

Morgan Candy Co, 67-71 Broadway

SCHOOLS AND COLLEGES

Ashev Normal & Teachers' Col, Bilt av
Ashev Sch of Lip Reading, 114 Arcade bldg
Aycock Sch, Haywood rd
Bilt Jr Col, cor College and Oak
BLANTON'S BUSINESS COL, 15 Haywood
Candler Sch, Cr
CECIL'S BUSINESS COL, 66 Haywood
Claxton Sch, cor Merrimon av and Hillside
Community Schs, 801 Ct Hse
David Millard H S, Oak cor College
Emma Sch, Emma
Eugene Rankin Sch, Stewart
Grace H S, Beaverdam rd
Grove Pk Sch & So Workshop, 83 Edgemont rd
Hall Fletcher Jr H S, Ridgelawn rd cor Garden cir
Haw Creek Sch, Haw Creek rd
Hazeltine Sch, 43 n Liberty
Hill Patty Kindergarten, Hillside
Mother Goose Kindergarten, 124 Flint
Newton Sch, 534 Bilt av
Oakley H S, Fairview rd
Park Av Sch, Park av cor Patton av
Randolph Sch, Montford av
St Genevieve of the Pines, Victoria rd
St Joan of Arc Sch, 915 Haywood rd
S Ashev Sch, Dalton
Swannanoa Pub Schs, Swa
Weaverville Pub Schs, Wv
Woodfin H S, Elk Mtn rd

SCHOOLS (Colored)

Allen Home H S, 241 e College
Burton St Sch, 134 Burton
Children's Home Kindergarten
Mtn St Sch, Mountain rd and Pine
S Ashev Sch, Dalton
Weaverville Colored Sch, Wv

†SCISSORS

WISS—Bon Marche, 34 Haywood
WISS—Ottis Green Hdwe Co, 11 w Pack sq

EDWARDS & MILLER
Certified Public Accountants
F. P. Edwards — T. Q. Miller
J. L. Whatley, Staff Member
Haywood Bldg. Telephone 947

This Directory Was Published By The Originators Of The ABCD Type Of City Directory

BUICK
and
PONTIAC
Sales
and
Service
G.M.C.
Trucks
THOMAS BUICK COMPANY
Tel. 3456
Coxe Ave.

LITTLEFORD LUMBER CO.
18 — PHONE — 18

BUICK
and
PONTIAC
Sales
and
Service
G.M.C.
Trucks
THOMAS
BUICK
COMPANY
Tel. 3456
Coxe Ave.

First National Bank & Trust Company
Deposits In This Bank Are Now Insured 100% Up To $5,000.00.
(As Provided By Banking Act Of 1933 As Amended.)
ELEVEN CHURCH STREET PHONES 3400-3401-3402

SCOTCH TERRIER BREEDING KENNELS

LEONARD PET SHOP, 435 Bilt av

SCREEN MATERIALS

MORRIS-AUSTIN CO, 1285-1305 Haywood rd

SCREEN WIRE

LITTLEFORD LBR CO, Fairview rd
MORRIS-AUSTIN CO, 1285-1305 Haywood rd
WESTALL J M & CO, 15-19 Walnut

†SCREENS

ROLSCREEN OF PELLA, IOWA —Galliher Bros Inc, Bilt av

SCREENS

(Door and Window)

LITTLEFORD LBR CO, Fairview rd
WESTALL J M & CO, 15-19 Walnut

SEAFOOD

Virginia Fish & Oyster Co, 131 College

SEALS—NOTARY

OWNBEY - TALMAN INC, 48 Walnut

SECOND-HAND LUMBER

REDMAN & BOLTON, 181 Broadway

SECRETARIAL TRAINING

BLANTON'S BUSINESS COL, 15 Haywood
CECIL'S BUSINESS COL, 60-66 Haywood

SEEDS

Ashev Seed & Feed Store, 76-78 n Lexington av
ASHEV SEED CO'S GARDEN SHOP, 62 College
Farmers Fed, 125 Roberts
Morrison T S & Co, 39-41 n Lexington av

SEMI-PRECIOUS STONES

CARPENTER-MATTHEW, 1 Haywood
HENDERSON CHAS E, 60 Patton av
HURSEY & CO, Battery Pk pl

SEPARATORS

GALLIHER BROS Inc, Bilt av

SERVICE STATIONS

(See Also Automobile Service Stations)

Bilt Serv Co, 21 Brook
Brown Serv Sta, Hendersonville rd
Davidson Service Sta, 576 Fairview rd
D & D Motor Inn, Wv rd
Forest Serv Sta, 585 Hendersonville rd
Gulf Ref Co, Patton av cor n Ann
Hester's Auto Service, 42 n Market
Kennedy's Serv Sta, Wv
Kirby Serv Sta, Tunnel rd
McIntire-Jones Oil Co, 98 Patton av
Metcalf Serv Sta, Wv rd
Oakwood Serv Sta, 821 Haywood rd
Park Serv Sta, Blk Mtn rd
Pure Oil, Riverside dr
Pure Oil, Haywood rd
Pure Oil Serv Sta, 5 e Haywood rd
Sams Serv Sta, 168 College
Shell Serv Sta, 121 Patton av
Southern Oil Sta, 3 e Haywood rd
Southside Serv Sta, 177 Southside av
Sutton Serv Sta, 185 Clingman av
Texaco, Merrimon av cor Woodward av
United Battery & Elec Serv, Page av

SEWER PIPE

BRITT W C CO, 53 n Market
MORRIS-AUSTIN CO, 1285-1305 Haywood rd

SEWING MACHINES

Patterson's Sewing Mach Shop, 28 n Lexington av
Singer Sewing Machine Co, 4 Wall

SHEATHING

LITTLEFORD LBR CO, Fairview rd

BUICK
and
PONTIAC
Sales
and
Service
G.M.C.
Trucks
THOMAS
BUICK
COMPANY
Tel. 3456
Coxe Ave.

Multigraphing — Illustrated Mimeographing
A Complete Letter Service — Mail And Telephone Service For Transients
LETTER SERVICE SHOP
PUBLIC STENOGRAPHER
IONE W. BUCK . Phone 1388 . 9 Electric Bldg . Second Stairway Below S & W

G. O. SHEPHERD **FRANK T. BARCH**
SURE INSURANCE AT LOWEST COST
Telephone 1320 AUTOMOBILE INSURANCE Arcade Building

†SHEET COPPER

ANACONDA — Morton Jones & Co, 310-16 Southside av

†SHEET METAL

ARMCO—H W Kindler, 8 Magnolia av

SHEET METAL ROOFING

JONES MORTON & CO, 310-16 Southside av

SHEET METAL WORK

Arthur W H & Co, 225-27 Patton av
CARO SHEET METAL WKS, 33 Caro la
JONES MORTON & CO, 310-16 Southside av
KINDLER H W, 8 Magnolia av
MEADOWS O F INC, 74 College
PATTERSON J C CO, 25 Caro la
Sluder Bros, 16 n Market
WHITE & MORGAN SHEET METAL WKS, 144 Bilt av

SHEET MUSIC

Dunham's Music Hse, 14 n Pack sq

SHEET STEEL

JONES MORTON & CO, 310-16 Southside av

†SHEET ZINC

ILLINOIS — Morton Jones & Co, 310-16 Southside av

†SHEETS

CANNON—Bon Marche, 34 Haywood
PEQUOT—Denton's, Haywood

SHEETS AND HOTEL SUPPLIES

McMEANS D H CO, Wach Bk bldg

SHELLAC

LITTLEFORD LBR CO, Fairview rd
MORRIS-AUSTIN CO, 1285-1305 Haywood rd
WESTALL J M & CO, 15-19 Walnut

SHINE PARLORS

Alpha Shoe Shine Parlor, 8 Bilt av
Ashev Shoeshine Parlor, 5½ nw Pack sq
FRAGGE CLNRS & HATTERS, 69 Haywood

SHINGLE DEALERS

GALLIHER BROS Inc, Bilt av
MORRIS-AUSTIN CO, 1285-1305 Haywood rd
Westall W H & Co, 122 College

†SHINGLES

CERTAIN-TEED SELF-SPACING —Morris - Austin Co, 1285-1305 Haywood rd
CERTAIN - TEEL SELF - SPACING — Morris-Austin Co, 1285-1305 Haywood rd

SHIRT AND COLLAR LAUNDERING

SWANNANOA LDRY, 22 - 24 Church

SHOE DEALERS

BURGE EDWIN INC, 7 Haywood
Charles Stores Co, 11 Patton av
Cobble's Dept Store, 729 Haywood rd
Ehrlich's Juvenile Shoes, 4 Patton av
McAn Thom, 1 Patton av
Mears Jay Shoe Store, 15 Bilt av
Montgomery Ward & Co, 47-51 Patton av
Pollocks Family Shoe Store, 39 Patton av

SHOE REPAIR SUPPLIES

ASHEV HARNESS CO, 33 Bilt av

SHOE REPAIRING

*Atlantic Shoe Shop, 14 Eagle
Bilt Shoe Shop, Plaza
Bowden's Shoe Shop, 121 College
Caro Shoe Shop, 79 Bilt av
CHAMPION SHOE HOSP, 99 Patton av
Dixie Shoe Shop, 13½ Broadway
Dryman's Shoe Shop, 185 Southside av and 291½ Patton av
Economy Shoe Shop, 618 Haywood rd
Edwards Shoe Shop, WV
*Expert Shoe Shop, 4½ Eagle

BUICK and **PONTIAC**
Sales and Service
G.M.C. Trucks
THOMAS BUICK COMPANY
Tel. 3456
Coxe Ave.

Edwards & Miller
◆
Certified Public Accountants
◆
F. P. Edwards
T. Q. Miller
◆
J. L. Whatley
Staff Member
◆
Asheville N. C.

BLANTON'S BUSINESS COLLEGE
DAY SCHOOL . FULLY ACCREDITED . NIGHT SCHOOL
CALL OR WRITE US FOR COMPLETE INFORMATION
15 HAYWOOD ST. TELEPHONE 6072

BUICK
and
PONTIAC
Sales
and
Service
G.M.C.
Trucks
THOMAS
BUICK
COMPANY
Tel. 3456
Coxe Ave.

ROYAL TYPEWRITERS
C. S. DOW
Sales . Service . Rentals . Supplies
118 ARCADE BLDG. PHONE 2142-J

Gardner's Shoe Hosp, 18-20 n Lexington av
Garland's Shoe Shop, 721 Haywood rd
Grace Shop Shop, 852 Merrimon av
Hughes Shoe Shop, 743 Haywood rd
Ideal Shoe Shop, 852 Merrimon av
Justice J C, 153 Patton av
Ledford Shoe Shop, 445 Depot
Montford Shoe Shop, 18 Montford
Moseley Shoe Rebuilders, 58 College
NATIONAL SHOE SHOP, 99 e College
Oteen Shoe Shop, Blk Mtn rd, Ot
Palace Shoe Shop, 335 Southside av
Peerless Shoe Shop, 223 Haywood rd
Peterson Shoe Shop, 335 Southside av
Quality Shoe Shop, 50 n Lexington av
Shirlen's Shoe Shop, Swannanoa
Wilkie's, 137 e College
Viniarski B A, 243 Patton av

†SHOES

HANAN — Edwin Burge Inc, 7 Haywood
I MILLER—Bon Marche, 34 Haywood
MATRIX — Bon Marche, 34 Hay wood
NETTLETON'S — Edwin Burge Inc, 7 Haywood
PEDIGO DE LUXE—Edwin Burge Inc, 7 Haywood
RICE - O'NEILL—Edwin Burge, 7 Haywood
WALK-OVER — Edwin Burge Inc, 7 Haywood

SHORTHAND REPORTERS

McCORMICK JAS M, 118 Arcade bldg

SHOW CARD INK

PALMER-LIPE PAINT & CHEM CO, 82 Patton av

SHOW CARDS

ASHEV SIGN SERV, 16 Church
Jerry Signs, 106 College

SHOW CASES AND FIXTURES

Morgan Candy Co, 67 71 Broadway

SHRUBBERY

Farmers Fed, 125 Roberts
Land O'Sky, Blk Mtn rd

SICK ROOM SUPPLIES

Wachtel's Inc, 65 Haywood

SIDING

LITTLEFORD LBR CO, Fairview rd

SIGHT-SEEING TOURS

Blue Bird Taxi Inc, 10 Banks av

SIGN PAINTING

ASHEV SIGN SERV, 16 Church
Bernolak S, 5½ s Pack sq
JERRY SIGNS, 106 College

SILK SHOPS

Waechter's, 42 Haywood

SILVER

CARPENTER-MATTHEW, 1 Haywood
HENDERSON CHAS E, 60 Patton av
HURSEY & CO, Battery Pk pl
I X L Store, 70 Patton av

SILVER-PLATING

ASHEV WELDING CO, 15-17 Southside av

SILVER POLISHES

HURSEY & CO, Battery Pk pl

†SILVERWARE

Community—I X L Store, 70 Patton av
DOMINICK & HAFF—Hursey & Co, Battery Pk pl
GORHAM—Carpenter-Matthew, 1 Haywood
GORHAM—Chas E Henderson, 60 Patton av
GORHAM—Hursey & Co, Battery Pk pl
INTERNATIONAL — Carpenter Matthew, 1 Haywood
INTERNATIONAL—Chas E Henderson, 60 Pattan av
INTERNATIONAL — Hursey & Co, Battery Pk pl
REED & BARTON—Chas E Henderson, 60 Patton av

Used
Cars
◆
DEPPE
MOTOR
CO.
General
Automobile
Repairing
◆
TIRES
AND
TUBES
◆
Phone 6538
15 South
Lexington
Avenue

H. W. KINDLER
PLUMBING AND HEATING
Over Twenty Years In Asheville
8 MAGNOLIA AVE. PHONES 1612-6330

COMPLETE LETTER SHOP SERVICE
Southern Business Service
118 Arcade Building
Multigraphing . Mimeographing
Direct Mail Advertising
Phone 1306

REED & BARTON—Hursey & Co, Battery Pk pl
Rogers—I X L Store, 70 Patton av
STIEFF — Carpenter-Matthew, 1 Haywood
TOWLE — Carpenter-Matthew, 1 Haywood
TOWLE — Hursey & Co, Battery Pk pl
WEIDLICH — Hursey & Co, Battery Pk pl

SKYLIGHT GLASS

PRITCHARD PAINT & GLASS CO, 63 n Lexington av

SKYLIGHTS

CARO SHEET METAL WKS, 33 Caro la
JONES MORTON & CO, 310-16 Southside av
PATTERSON J C CO, 25 Caro la
WHITE & MORGAN SHEET METAL WKS, 144 Bilt av

SLATE ROOFING

CARO SHEET METAL WKS, 33 Caro la
LITTLEFORD LBR CO, Fairview rd
MEADOWS O F INC, 74 College
WHITE & MORGAN SHEET METAL WKS, 144 Bilt av

SMALL ANIMAL HOSPITALS

LEONARD PET SHOP, 435 Bilt av

SMALL LOAN SERVICE

CO-OPERATIVE FINANCE CO, 101-03 Miles bldg

SMOKE-PIPES AND STACKS

JONES MORTON & CO, 310-16 Southside av

†SMOKE-STACK PAINT

CERTAIN - TEED — Morris-Austin Co, 1285-1305 Haywood rd

SODA FOUNTAIN EQUIPMENT (Wholesale)

Morgan Candy Co, 67-71 Broadway

SODA FOUNTAINS AND SANDWICHES

Hendrix's, 239 Liberty
Oteen Soda Sroppe, Blk Mtn rd, Ot
SALLEY'S DRUG STORE, 83 Patton av

SALLEY'S DRUG STORE
Reliable Prescriptions
Prompt Delivery
83 Patton Ave. Phone 1824

†SOLDER

Kester — Hayes & Hopson, 14-16 Spruce

SOUVENIRS

Brown Book Corp, 12-14 College

ADVERTISING
Southern Business Service
118 Arcade Bldg — Phone 1306

SPECIAL BUILT DOORS

LITTLEFORD LBR CO, Fairview rd

SPECIAL MILLWORK

STAUFFER PLANING MILL, 71-77 Thompson

SPEED REDUCERS

GALLIHER BROS, Bilt av

SPORT APPAREL

Covington Sport Shop Inc, 61 Haywood

SPORTING GOODS

Covington Sport Shop Inc, 61 Haywood
FINKELSTEIN'S INC, 7 sk Pack sq
GREEN OTTIS HDWE CO, 11 w Pack sq
IDEAL PAINT & VARNISH CO, 717 Haywood rd
MOORE M V & CO, 45 Patton av

†SPRAY MATERIAL

Black Leaf Forty—T S Morrison & Co, 39-41 n Lexington av
Corona—T S Morrison & Co, 39-41 n Lexington av
Sherwin-Williams — T S Morrison & Co, 39-41 n Lexington av

PROMPT QUALITY DIRECTORIES BY CONSERVATIVE BALDWIN ACCURATE
This Directory Was Published By The Originators Of The ABCD Type Of City Directory
PROMPT QUALITY DIRECTORIES BY CONSERVATIVE BALDWIN ACCURATE

BUICK and PONTIAC
Sales and Service
G.M.C. Trucks
THOMAS BUICK COMPANY
Tel. 3456
Coxe Ave.

ASHEVILLE BODY & FENDER WORKS
AUTO REPAIR WORK OF ALL KINDS
251 BILTMORE AVE. TELEPHONE 4638-J

BUICK
and
PONTIAC
Sales
and
Service
G.M.C.
Trucks
THOMAS
BUICK
COMPANY
Tel. 3456
Coxe Ave.

BUICK
and
PONTIAC
Sales
and
Service
G.M.C.
Trucks
THOMAS
BUICK
COMPANY
Tel. 3456
Coxe Ave.

CAZEL'S FRAMES AND AXLES
STRAIGHTENED
GENERAL REPAIRS
60 WALL ST. PHONE 422

†SPRAYING MACHINES

HUDSON—Ashev Seed Co's Garden Shop, College

THOMAS BUICK COMPANY
BUICK -:- PONTIAC
G.M.C. TRUCKS
Coxe Ave. Tel. 3456

STAINS

CERTAN-TEED PENETRATING OIL — Morris-Austin Co, 1285-1305 Haywood rd

STAPLING MACHINES

ACE — Ownbey-Talman Inc, 48 Walnut
HOTCHKISS — Ownbey - Talman Inc, 48 Walnut and 6 College

STATIONERS

OWNBEY - TALMAN INC, 48 Walnut and 6 College

STATIONERY

Brown Book Corp, 12-14 College
HALSEY & GRIFFITH INC, 59 Haywood

STEAM AND VAPOR HEATING

UNION PLBG CO, 23 Broadway

STEAM BOILER INSURANCE

Webb R Stanford, 309 Jackson bldg

STEAM COAL

MUTUAL COAL CO, 755 Haywood rd
RELIANCE COAL CO, 147 College

†STEEL FILING EQUIPMENT

G-F ALLSTEEL—Ownbey-Talman Inc, 48 Walnut

STEEL JOISTS

Dave Steel Co, Roberts at Clingman av

STEEL LETTER FILES

OWNBEY - TALMAN INC, 48 Walnut and 6 College

STEEL OFFICE FURNITURE

G-F ALLSTEEL—Ownbey-Talman Inc, 48 Walnut and 6 College

WHITE & MORGAN
SHEET METAL WORKS
144 Biltmore Ave. Phone 325

STEEL PRODUCTS

Dave Steel Co, Roberts at Clingman av

STENCILS

Groves Printing Co, 25 n Lexington av

STENOGRAPHERS' SUPPLIES

OWNBEY - TALMAN INC, 48 Walnut and 6 College

STENOGRAPHIC SERVICE

SO BUSINESS SERV, 118 Arcade bldg

STENOGRAPHIC TRAINING

BLANTON'S BUSINESS COL, 15 Haywood

STENOTYPE

CECIL'S BUSINESS COL, 60-66 Haywood

THOMAS BUICK COMPANY
BUICK -:- PONTIAC
G.M.C. TRUCKS
Coxe Ave. Tel. 3456

STERILIZERS

GALLIHER BROS, Bilt av

STERLING SILVER

CARPENTER-MATTHEW, 1 Haywood
HENDERSON CHAS E, 60 Patton av
HURSEY & CO, Battery Pk pl

MINICO
INCORPORATED
Quality Dry Cleaning, Dyeing and Laundering. We Call For and Deliver Promptly.
81 Broadway Phones 1234-1235-1354

CAROLINA COAL & ICE CO.
Established 1890 . Asheville's Oldest Fuel Dealers
80 PATTON AVENUE TELEPHONE 130

STOCK YARDS

Ashev Live Stock Yds, Riverside dr

STOKER COAL

AM COAL CO, 25 Haywood
ANTHRACITE—Caro Coal & Ice Co, 80 Patton av
ASHEV BLUE GEM COAL CO, 14 Broadway
Atkinson-Green Coal Co, 779 Bilt av
BIRD COAL CO, 261 Depot
BLUE RIDGE COAL CO, Burnsville rd
Cash Coal Co, 1663 Haywood rd
COMMUNITY COAL CO, Thompson
Farmers Fed, 125 Roberts
HALL COAL CO, Newbridge
KELLY COAL CO, Sweeten Creek rd
PEERLESS COAL CO, 314 Riverside dr
POCAHONTAS & SO COAL CO, 5 e Pack sq
RELIANCE COAL CO, 147 College

STOKERS

CARO COAL & ICE CO, 80 Patton av
CITIZENS TRANS & COAL CO, 18 Battery Pk av
GALLIHER BROS, Bilt av
REUSING LT & REFRIG CO, 49 Arcade bldg

STOKERS—AUTOMATIC

CITIZENS TRANS & COAL CO, 18 Battery Pk av

STONE

LITTLEFORD LBR CO, Fairview rd

STORAGE WAREHOUSES

Ashev Whse Co, Simpson and Glendale
Consolidated Whse Co, 44 Valley
Enka Bus Trem, 45 s Lexington av
INGLE RAY F, 44 Valley
Smoky Mtn Stages Inc, 32 s Lexington av

STOREFRONT CONSTRUCTION

PRITCHARD PAINT & GLASS CO, 63 n Lexington av

STORM SASH

WESTALL J M & CO, 15-19 Walnut

Carolina Coal & Ice Co.
Asheville's Oldest Fuel Firm
80 Patton Phone 130

STOVE DEALERS

Beaumont Furn Co, 27-31 Bilt av
BURTON SAM P & SON, 36 Haywood
GREEN OTTIS HDWE CO, 11 w Pack sq
HAVERTY FURN CO, 60 Haywood
IDEAL PAINT & VARNISH CO, 717 Haywood rd
MORRIS-AUSTIN CO, 1285-1305 Haywood rd
Sluder Chas B & Co, 19 Broadway
STERCHI BROS STORES, 52-56 Bilt av

STOVE REPAIRING

Stove Repair Shop, 7 Hanover

†STOVES

BIRMINGHAM—Haverty Furn Co, 60 Haywood
ESTATE HEATROLA — Sam P Burton & Son, 36 Haywood
V & R by ATHENS STOVE WKS —Vehaun & Rice Furn Co, 40 Bilt av

STRUCTURAL ENGINEERS

Goldman S L, 501-02 Pub Serv bldg
Vanderhoof A H, 7 Paragon bldg

STRUCTURAL STEEL

Dave Steel Co, Roberts at Clingman av

†STUDIO BOARD

Celotex—W H Westall & Co, 122 College

STUDIOS (Photographic)

Culberson, 21 O'Henry
HOWARD STUDIO, 31½ Patton av
Preston Studio, 1-4 Classic bldg
LONG'S STUDIO, 205-11 Castanea bldg

BUICK and PONTIAC
Sales and Service
G.M.C. Trucks
THOMAS BUICK COMPANY
Tel. 3456
Coxe Ave.

BUICK and PONTIAC
Sales and Service
G.M.C. Trucks
THOMAS BUICK COMPANY
Tel. 3456
Coxe Ave.

BOWMAN PRESS
PRINTERS
639 BILTMORE AVE. TELEPHONE 541-J

HUPMOBILE
Sales and Service
◆
Used Automobiles
◆
Deppe Motors Inc.
29 Spruce St.
Asheville
N. C.

WILLARD BATTERIES
RETAIL AND WHOLESALE
ASHEVILLE BATTERY COMPANY
103 PATTON AVE. C. TROTTI TELEPHONE 3437

STUDIOS (Stenographic)

Weller's, Oates bldg

SURETY BONDS

AUTREY T C INS AGCY, 612 New Med bldg
Coleman & Adams, 17½ Church
DILLARD INS AGCY, 41 Arcade bldg
Fisher Saml J Inc, 202-05 Jackson bldg
Webb R S, 309 Jackson bldg

SURGEONS

GRIFFITH F WEBB, 231-37 Haywood bldg

SURGICAL HOSPITALS

Mission Hospital, Woodfin
Norburn Hosp, 346 Montford

SURGICAL INSTRUMENTS

Goode's Drug Store, 53 Patton av
Wachtel's Inc, 65 Haywood

SURGICAL SUPPLIES

Kenilworth Drug Store, 445 Bilt av

SYNAGOGUES

Beth-Ha-Tephilah, 69-71 Spruce
Bikur Cholim, 121 s Liberty

SYNCROGEAR

GALLIHER BROS, Bilt av

TAILORING

Branagan J J, 374 Bilt av
JACKSON LYLE, 14 Haywood
Petrie H, 8½ n Pack sq
Stevenson L H, 110-11 Miles bldg
Yeager Tailor Shop, 27½ Patton av

TANKS

GALLIHER BROS, Bilt av

TANNING COMPANIES

REES HANS SONS, Avery

TARPAULINS

ASHEV HARNESS CO, 33 Bilt av

TAX ADJUSTMENTS

Hanes Investment Co, 267 Arcade bldg

TAX CONSULTANTS

EDWARDS & MILLER, 222 Haywood bldg

TAXICAB COMPANIES

Blue Bird Taxis Inc, 10 Banks av
Boyd Taxi Co, 5½ w Pack sp
Dixie Cab Co, 36 Broadway

TEA ROOMS

Piping Hot, 286 Charlotte
SEEL'S, 64 Arcade bldg

NATIONAL SHOE SHOP
PROMPT SERVICE
9 E. College Phone 35-J

TELEGRAPH AND CABLE COMPANIES

Postal Tel & Cable Co, 20 Haywood
Western Union Tel Co, 72 Patton av

TELEPHONE COMPANIES

So Appalachian Tel Co, 206 Taylor bldg
So Bell Tel & Tel Co, 84-86 Arcade bldg
Weaverville Elec & Tel Co, WV

Autrey Insurance Agency
T. C. AUTREY WM. E. SMATHERS
General Insurance
New Medical Bldg. Phone 1062

TENTS

Ashev Army Store, 35 Patton av
ASHEV HARNESS CO, 33 Bile av

TEXTILE MILLS

Ashev Cotton Mills, 544-46 Riverside dr

THEATRES

Inmerial Theatre, 32 Patton av
Palace Theatre, 787 Haywood
Paramount Theatre, 28 e College
Plaza Theatre, 6 Bilt av
Publix Bamford Theatres Inc, 118 College
State Theatre, 17 Patton av

BUICK
and
PONTIAC
Sales
and
Service
G.M.C.
Trucks
THOMAS
BUICK
COMPANY
Tel. 3456
Coxe Ave.

GAS
ASHEVILLE
GAS
COMPANY
PHONE 2200

DILLARD INSURANCE AGENCY
GENERAL INSURANCE AND BONDS
41 Arcade Building Battery Park Place Telephones 4925-4926

THEFT INSURANCE

DILLARD INS AGCY, 41 Arcade bldg
Greene & Goodman, 1½ Bile av

†THERMOMETERS

Taylor — Wachtel's Inc, 65 Haywood

THOMAS BUICK COMPANY
Pontiac and Buick Sales and Service
G.M.C. Trucks
Coxe Ave. Tel. 3456

THRIFTY WASH

Swannanoa Ldry, 22-24 Church

†TILE BOARD

CERTAIN - TEED BEAVER BOARD — Morris - Austin Co, 61285-1305 Haywood rd

TILE ROOFING

CARO SHEET METAL WKS, 33 Caro la
MEADOWS O F INC, 74 College
WHITE & MORGAN SHEET METAL WKS, 144 Bilt av

TIN ROOFING

MEADOWS O F INC, 74 College

TINNERS

JONES MORTON & CO, 310-16 Southside av
WHITE & MORGAN SHEET METAL WKS, 144 Bilt av

TOBACCO SHOPS

Arcade Tobacco Shop, 69 Arcade bldg
Fater's, 16 Haywood
Kelly No 1, Pub Serv bldg lobby
Langren Hotel Cigar Stand, Langren Hotel
Shipman J M, 20 Flat Iron bldg
United Cigar Stores, 1 sw Pack sq

†TOILET GOODS

ARMAND — Charlotte St Pharm, 100 Charlotte
ARMAND — Kenilworth Drug Store, 445 Bilt av
Armand—Johnson Drug Co, 22 n Pack sq
COTY — Charlotte St Pharm, 100 Charlotte
COTY — Kenilworth Drug Store, 445 Bilt av
DOROTHY GRAY — Bon Marche, 34 Haywood
DOROTHY GRAY — Denton's, Haywood
ELIZABETH ARDEN—Bon Marche, 34 Haywood
EVENING IN PARIS—Charlotte St Pharm, 100 Charlotte
EVENING IN PARIS, Kenilworth Drug Store, 445 Bilt av
Fussy Preparations—Bon Marche, 34 Haywood
HARRIET HUBBARD AYER — Charlotte St Pharm, 100 Charlotte
HARRIET HUBBARD AYER — Denton's, Haywood
HARRIET HUBBARD AYER — Kenilworth Drug Store, 445 Bilt av
HELENA RUBINSTEIN — Denton's, Haywood
HOUBIGANT — Charlotte St Pharm, 100 Charlotte
RICHARD HUDNUT — Denton's, Haywood
RICHARD HUDNUT — Efird's Dept Store, 28 Patton av
TANGEE — Kenilworth Drug Store, 445 Bilt av

†TOILET TISSUE

Fort Howard—Stand Paper Sales Co, 66 Broadway

TOILETRIES

SALLEY'S DRUG STORE, 83 Patton av

Autrey Insurance Agency
T. C. AUTREY WM. E. SMATHERS
General Insurance
New Medical Bldg. Phone 1062

TOILET SETS

CARPENTER-MATTHEW, 1 Haywood
HENDERSON CHAS E, 60 Patton av
HURSEY & CO, Battery Pk pl

TONSORIAL SHOPS

Caro Barber Shop, 269 Patton av
Crystal Barber Shop, 9 Mkt
Oakley Barber Shop, 574 Fairview rd

PHOTOGRAPHS
The Plateau Studios
1½ Biltmore Avenue

BUICK and PONTIAC
Sales and Service
G.M.C. Trucks
THOMAS BUICK COMPANY
Tel. 3456
Coxe Ave.

GALLIHER BROS. Inc.
LUMBER . BUILDING MATERIALS . CEMENT
DAIRY, MILL AND MINE SUPPLIES
PHONE 4 800 MASONITE PRODUCTS BILTMORE, N. C.

HUPMOBILE
Sales and Service
◆
Used Automobiles
◆
Deppe Motors Inc.
29 Spruce St.
Asheville
N. C.

BUICK
and
PONTIAC
Sales
and
Service
G.M.C.
Trucks
THOMAS BUICK COMPANY
Tel. 3456

MORTON JONES & COMPANY
Sheet Metal Work . Roofing . Warm Air Heating
310-16 Southside Ave. Adequate, Efficient Service. Phone 1276

Oteen Barber Shop, Blk Mtn rd, Ot
Pack Sq Barber Shop, 5½ nw Pack sq
Reel's, Oates bldg (basement)

TOOLS

GREEN OTTIS HDWE CO, 11 w Pack sq
Westall W H & Co, 122 College

TOUR COMPANIES

Smoky Mtn Camps & Tours, 51 Battery Pk av
Smoky Mtn Tours Co, 51 Battery Pk av

TOURIST BUREAUS

Ashev Chamber of Commerce, 19 O'Henry

TOURIST HOMES

Beau Geste, 274 Merrimon av
Homeland Park Cottage Camp, 3 Black Mtn rd
Maplewood Cottage, 117 s Liberty
Moore-Haven, 377 Merrimon av
Virginian (The), 104 Woodfin
Wrennwood (The), 22 Orange

TOWEL SERVICE

MANHATTAN LINEN SUPPLY CO, 46 Walnut

†TOWELS

CANNON—Bon Marche, 34 Haywood
CANNON—Denton's, Haywood
NBROC PAPER — Stand Paper Sales Co, 66 Broadway

TOY DEALERS

Brown Book Corp, 12-14 College
Ideal Paint & Varnish Co, 717 Haywood

†TOYS

AM NATIONAL — Efird's Dept Store, 28 Patton av
Lionel Trains — Bon Marche, 34 Haywood
TINKER — Bon Marche, 34 Haywood

TRADE UNIONS

Building Trades Council, Labor Temple

TRANSFER COMPANIES

Anderson Trans, 187 Westwood pl
ASHEV-ATLANTIC MTR FRT LINE, 44 Valley
Caro & Ga Mtr Exp, 44 Valley
CITIZENS TRANS & COAL CO, 18 Battery Pk av
City Trans Co, 3 Court pl
CONSOLIDATED WHSE CO, 44 Valley
INGLE RAY F, 44 Valley
INTERSTATE TRANS CO, 44 Valley
MTR EXP, 44 Valley
MTN MTR FRT LINES INC, 44 Valley
Muse Trans, 103 Montford av
Smith Trans Co, 101 s Lexington av
TURNER'S TRUCK LINE, 44 Valley
Union Trans Co, 34 s Lexington av
W Ashev Trans Co, 1 Marjorie

TRANSIENT CENTERS

Ashev Transient Center, 3 Aston pl
Weaverville Transient Center, WV

TRANSPORTATION

Caro Pr & Lt Co, 89 Patton av

THOMAS BUICK COMPANY
BUICK -:- PONTIAC
G.M.C. TRUCKS
Coxe Ave. Tel. 3456

TRICYCLES

HEARN J M & CO, 4 College

TROPHIES

HURSEY & CO, Battery Pk pl

TROPHIES (Golf, Tennis and Swimming)

CARPENTER-MATTHEW, 1 Haywood

TRUCK BODY REBUILDING AND REPAIRING

McRARY & SON, 196-98 Clingman av

TRUCK LETTERING

Jerry Signs, 106 College

W. H. DAVIS
240-242 ARCADE BUILDING
ASHEVILLE. NORTH CAROLINA
Advertising

REUSING LIGHT & REFRIGERATING COMPANY
Frigidaire Electric Refrigeration And Air Conditioning
Combustioneer Automatic Coal Fireman . Maytag Washing Machines
Service Dept. Phone 488 49 Arcade Building Sales Dept. Phone 4200

†TRUCKS

FEDERAL—Sawyer Mtr Co, Coxe av and Hilliard av
G M C—Thomas Buick Co, Coxe av

†TRUNKS

HARTMANN — Bon Marche, 34 Haywood

TRUST COMPANIES

FIRST NAT BK & TR CO, 11 Church
Wachovia Bk & Tr Co, 48-50 Patton av

TURPENTINE

LITTLEFORD LBR CO, Fairview rd

TYPEWRITER DEALERS

Remington Rand Inc, 117 Arcade bldg
ROYAL TYPEWRITERS, 118 Arcade bldg

ROYAL TYPEWRITERS
C. S. DOW
Sales — Service — Supplies
118 Arcade Bldg. Phone 2142-J

Underwood Elliott-Fisher Co, 108-109 Miles bldg

†TYPEWRITER PAPER

SOUTHWORTH—Ownbey-Talman Inc, 48 Walnut

TYPEWRITER RENTALS

ROYAL TYPEWRITERS, 118 Arcade bldg

ROYAL TYPEWRITERS
C. S. DOW
Sales — Service — Supplies
118 Arcade Bldg. Phone 2142-J

TYPEWRITER REPAIRING

HEARN J M & CO, 4 College
ROYAL TYPEWRITERS, 118 Arcade bldg

ROYAL TYPEWRITERS
C. S. DOW
Sales — Service — Supplies
118 Arcade Bldg. Phone 2142-J

Underwood Elliott-Fisher Co, 108-109 Miles bldg

TYPEWRITER RIBBONS

OWNBEY - TALMAN , INC 48 Walnut and 6 College
ROYAL TYPEWRITERS, 118 Arcade bldg

ROYAL TYPEWRITERS
C. S. DOW
Sales — Service — Supplies
118 Arcade Bldg. Phone 2142-J

TYPEWRITER SUPPLIES

HALSEY & GRIFFITH INC, 59 Haywood
ROYAL TYPEWRITERS, 118 Arcade bldg
Underwood Elliott-Fisher Co, 108-109 Miles bldg

†TYPEWRITERS

ROYAL—Chester S Dow, 118 Arcade bldg
Underwood Elliott-Fisher Co, 108-109 Miles bldg

TYPEWRITING COURSES

BLANTON'S BUSINESS COL, 15 Haywood

U-DRIVE-IT

LEDBETTER'S GARAGE, 158-60 Broadway

UNDERTAKERS

*ALLEN FUNERAL HOME, 73 Choctaw (See Page 95)
BROWNELL - DUN FUNERAL HOME, 57 Spruce
DUNN-GROCE, 756 Haywood rd
*McCoy & Co, 31 Eagle
REYNOLDS FUNERAL HOME, 38 Spruce
*Wilson Undertaking Co, 18 Eagle

UNIFORMS

BOB EVANS — Bon Marche, 34 Haywood
DIX-MAKE — Bon Marche, 34 Haywood

UPHOLSTERING

ASHEV UPHOLSTERING & CABINET CO, 66 n Market
Blue Ridge Furn Co, 172 Broadway
SUSQUEHANNA SALVAGE CO, 15 Broadway

BUICK
and
PONTIAC
Sales
and
Service
G.M.C.
Trucks
THOMAS BUICK COMPANY
Tel. 3456
Coxe Ave.

Edwards & Miller
Certified Public Accountants
F. P. Edwards
T. Q. Miller
J. L. Whatley
Staff Member
Asheville N. C.

BARTLETT RADIO SERVICE
SATISFACTION GUARANTEED
Day Phone 361 106 College Street Night Phone 2646

Edwards & Miller
Certified Public Accountants
F. P. Edwards
T. Q. Miller
J. L. Whatley
Staff Member
Asheville N. C.

DILLARDREALTYCOMPANY
REALTORS . RENTALS . LOANS . INVESTMENTS
41-43 Arcade Bldg. Phones 4925-4926

UPHOLSTERY CLEANING

Bilt Clnrs & Ldry, Sweeten Creek rd

USE AND OCCUPANCY INSURANCE

Webb R Stanford, 309 Jackson bldg

USED BUILDING SUPPLIES

REDMAN & BOLTON, 181 Broadway

USED CARS

Conabeer Jno S, Coxe av
DEPPE MTR CO, 15 s Lexington av
MOSELY T G, 2 Valley

USED HEATING MATERIAL

REDMAN & BOLTON, 181 Broadway

USED MACHINERY AND BOILERS

McRARY & SON, 196-98 Clingman av

USED PLUMBING SUPPLIES

REDMAN & BOLTON, 181 Broadway

USED TIRES

Ashev Tire & Retreading Co, 81 Coxe av
Dixie Used Auto Parts, 170 Patton av

†VACUUM CLEANERS

Apex—Dacy Electric Co, 10 Wall
HOOVER—Caro Pr & Lt Co, 89 Patton av

VACUUM SERVICE

Hoover—Dacy Electric Co, 10 Wall

VARIETY STORES

Grove Maggie L, 300½ Patton av
United Variety, 727 Haywood rd

VARNISH

Ashev Nu-Enamel Co, 20 College
Bradley's Paint Store, 72 n Lexington av
IDEAL PAINT & VARNISH CO, 717 Haywood rd
LITTLEFORD LBR CO, Fairview rd
Nash & Dalton, 34 Broadway
PALMER-LIPE PAINT & CHEM CO, 82 Patton av
PRITCHARD PAINT & GLASS CO, 77 Patton av

†VARNISHES

CERTAIN-TEED ALL PURPOSE — Morris-Austin Co, 1285-1305 Haywood rd
DuPont—W H Westall & Co, 122 College
LOWE BROS—J M Westall & Co, 15-19 Walnut
Nu-Enamel — Ashev Nu-Enamel Co, 20 College
SHERWIN-WILLIAMS—Sherwin-Williams Co, 76 Patton av
WETHERILL—Palmer-Lipe Paint & Chem Co, 82 Patton av

V-BELT DRIVES

GALLIHER BROS, Bilt av

VEGETABLES AND FRUITS

Independent Mkt, 86 Patton av
Mascari, 102, Patton av

†VENETIAN BLINDS

ROLSCREEN OF PELLA, IOWA —Galliher Bros Inc, Bilt av

VENTILATING

CARO SHEET METAL WKS, 33 Caro la
JONES MORTON & CO, 310-16 Southside av
MEADOWS O F INC, 74 College
PATTERSON J C CO, 25 Caro la
WHITE & MORGAN SHEET METAL WKS, 144 Bilt av

VETERINARIES

CORNWELL J I, DVM, 435 Bilt av
LEONARD M M, DVM, 435 Bilt av
Shuford E L, 103 Southside av

BUICK and PONTIAC
Sales and Service
G.M.C. Trucks
THOMAS BUICK COMPANY
Tel. 3456
Coxe Ave.

STERCHI BROS. STORES INC.
Furniture . Radios . Electric Refrigerators . Rugs . Ranges
52-56 Biltmore Avenue Phones 4435-4436-4437

LEWIS FUNERAL HOME
Funeral Directors And Embalmers .. Lady Embalmer
AMBULANCE SERVICE Telephone 62 or 683

VIOLET RAY TREATMENTS

Battery Pk House of Health, 2-3 O'Henry av

VIOLIN SHOPS

Cremona Violin Shop, 31-32 Technical bldg

†VISIBLE RECORD EQUIPMENT

POSTINDEX — Ownbey-Talman Inc, 48 Walnut and 6 College

VOICE STUDIOS

Loftain Blanche E, 66½ Patton av

VULCANIZERS

Shaler — Hayes & Hopson, 14-16 Spruce

VULCANIZING

Caro Auto Parts Co, 151 Patton av

†WALL BOARD

BEAVERBOARD — Littleford Lbr Co, Fairview av
BEAVERBOARD — Morris-Austin Co, 1285-1305 Haywood rd
Celotex—W H Westall & Co, 122 College
CERTAIN-TEED BESTWALL — Morris - Austin Co, 1285-1305 Haywood rd
CERTAIN - TEED GYPSUM — Morris - Austin Co, 1285-1305 Haywood rd
Harbord Fir Plywood—W H Westall & Co, 122 College
MASONITE — Galliher Bros Inc, Bilt av
Sheetrock—J M Westall & Co, 15-19 Walnut
U S GYPSUM HARDBOARD — J M Westall & Co, 15-19 Walnut
Upson Board—W H Westall & Co, 122 College

†WALL BOARD JOINT FILLER

CERTAIN-TEED — Morris-Austin Co, 1285-1305 Haywood rd

†WALL PLASTER

CERTAIN-TEED — Morris-Austin Co, 1285-1305 Haywood rd

†WALL SEALER

CERTAIN-TEED — Morris-Austin Co, 1285-1305 Haywood rd

WALL TIES

LITTLEFORD LBR CO, Fairview rd

†WALLPAPER

BIRGE — Palmer-Lipe Paint & Chem Co, 82 Patton av
BIRGE—Sterchi Bros Stores, 52-56 Bilt av
BECKER-SMITH-PAGE—Palmer-Lipe Paint & Chem Co, 82 Patton av
BOSCH—Sterchi Bros Stores, 52-56 Bilt av
Imperial Washable—Sherwin-Williams Co, 76 Patton av
Imperial Washable — Palmer-Lipe Paint & Chem Co, 76 Patton av
LLOYD — Palmer-Lipe Paint & Chem Co, 82 Patton av

WALLPAPER CLEANER

PALMER-LIPE PAINT & CHEM CO, 82 Patton av

WALLPAPER DEALERS

IDEAL PAINT & VARNISH CO, 717 Haywood rd
LITTLEFORD LBR CO, Fairview rd
Nash & Dalton, 34 Broadway
PALMER-LIPE PAINT & CHAM CHEM CO, 82 Patton av
PRITCHARD PAINT & GLASS CO, 77 Patton av
STERCHI BROS STORES, 52-56 Bilt av

WALLPAPER HANGING

BILT CONSTRN CO, Fairview rd
PRITCHARD PAINT & GLASS CO, 77 Patton av

WAREHOUSE TRUCKS

GALLIHER BROS INC, Bilt av

WAREHOUSES

Banner Whse, 39 Rankin
CONSOLIDATED WHSE CO, 44 Valley
INGLE RAY F, 44 Valley
Pollock's Inc, 54 Broadway

GROSS BROTHERS RESTAURANT
QUALITY FOOD . QUICK SERVICE
5 N.W. Pack Sq. "We Never Close" Telephone 9523

Phone 503
SPECIAL WORK
STAUFFER MILL
PLANING
GENERAL MILL WORK

BUICK
and
PONTIAC
Sales
and
Service
G.M.C.
Trucks
THOMAS BUICK COMPANY
Tel. 3456
Coxe Ave.

BUICK
and
PONTIAC
Sales
and
Service
G.M.C.
Trucks
THOMAS
BUICK
COMPANY
Tel. 3456

For Health
LUCKY
STRIKE
BOWLING
ALLEY
B
O
W
L
31½
Haywood
Street
Clean
Comfortable
For Pleasure

BURTON & SON
FURNITURE AND INTERIOR DECORATIONS
36 HAYWOOD ST. TELEPHONE 980

†WARM AIR FURNACES

FAULTLESS — Caro Sheet Metal Wks, 33 Caro la
HOLLAND VAPORAIRE — Holland Furnace Co, 602 Haywood rd

†WARM AIR HEATERS

PREMIER—O F Meadows Inc, 74 College

WARM AIR HEATING

CARO SHEET METAL WKS, 33 Caro la
HOLLAND FURNACE CO, 60 Haywood rd
JONES MORTON & CO, 310-16 Southside av
MEADOWS O F INC, 74 College
PATTERSON J C CO, 25 Caro la
WHITE & MORGAN SHEET METAL WKS, 144 Bilt av

WASHING MACHINE DEALERS

ASHEV WASHING MACHINE CO, 34 n Lexington av
REUSING LT & REFRIG CO, 49 Arcade bldg

WASHING MACHINE REPAIRS

ASHEV WASHING MACHINE CO, 34 n Lexington av

†WASHING MACHINES

MAYTAG — Ashev Washing Machine Co, 34 n Lexington av
MAYTAG—Reusing Lt & Refrig Co, 49 Arcade bldg
Savage—Dacy Electric Co, 10 Wall
SPEED QUEEN—Ashev Washing Machine Co, 34 n Lexington av
Thor—Dacy Electric Co, 10 Wall

WASTE BASKETS

OWNBEY - TALMAN INC, 48 Walnut and 6 College

WATCH DEALERS

CARPENTER-MATTHEW, 1 Haywood
HENDERSON CHAS E, 60 Patton av
Hough's Watch Shop, 22 n Lexington av
HURSEY & CO, Battery Pk pl

WATCH REPAIRING

CARPENTER-MATTHEW, 1 Haywood
HENDERSON CHAS E, 60 Patton av
Hough's Watch Shop, 22 n Lexington av
HURSEY & CO, Battery Pk pl
Lingerfeldt Watch Shop, 14 Broadway
Roberts Jewelry Shop, 26 n Lexington av

†WATCHES

ELGIN — Carpenter-Matthew, 1 Haywood
ELGIN — Chas E Henderson, 60 Patton av
ELGIN—Hursey & Co, Battery Pk pl
GRUEN — Carpenter-Matthew, 1 Haywood
GRUEN — Chas E Henderson, 60 Patton av
GRUEN — Hursey & Co, Battery Pk pl
HAMILTON— Carpenter-Matthew, 1 Haywood
HAMILTON — Chas E Henderson, 60 Patton av
HAMILTON—Hursey & Co, Battery Pk pl
WALTHAM—Hursey & Co, Battery Pk pl

†WATER HEATERS (Gas)

Penfield Automatic — Ashev Gas Co, Riverside dr

†WATER SYSTEMS

GOULD—W C Britt Co, 53 n Market

WAX

LITTLEFORD LBR CO, Fairview rd
MORRIS-AUSTIN CO, 1285-1305 Haywood rd
PALMER-LIPE PAINT & CHAM CHEM CO, 82 Patton av

†WEATHER-STRIPPING

NUMETAL — Galliher Bros Inc, Bilt av

ASHEVILLE LAUNDRY
COMPLETE LAUNDRY AND DRY CLEANING SERVICES
12 RANKIN AVENUE TELEPHONE 2000

STERCHI BROS. STORES INC.
Furniture . Radios . Electric Refrigerators . Rugs . Ranges
52-56 Biltmore Ave. Phones 4435-4436-4437

WEATHER-STRIPPING DEALERS

GALLIHER BROS INC, Bilt av
MORRIS-AUSTIN CO, 1285-1305 Haywood rd
WESTALL J M & CO, 15-19 Walnut

WEDDING RINGS

CARPENTER-MATTHEW, 1 Haywood
HENDERSON CHAS E, 60 Patton av
HURSEY & CO, Battery Pk pl

WEEKLY NEWSPAPERS

ASHEV ADVOCATE (The), 87 Patton av

WELDERS

Bryson Geo W, 1 Blk Mtn rd
Caro Welding Co, 26 Aston

WET WASH

BILT CLNRS & LDRY, Sweeten Creek rd

WHITE AND YELLOW PINE FINISH

LITTLEFORD LBR CO, Fairview rd

†WHITE LEAD

DUTCH BOY—Pritchard Paint & Glass Co, 63 n Lexington av

WHITE PINE LUMBER

MORRIS-AUSTIN CO, 1285-1305 Haywood rd

WHOLESALE NOTIONS AND HOSIERY

Galumbeck & Co, 58 Broadway

WINDOW ADVERTISING (Posters and Cards)

DAVIS W H ADVERTISING AGENCY, 240-242 Arcade bldg

WINDOW AND DOOR FRAMES

LITTLEFORD LBR CO, Fairview rd

WINDOW GLASS

Lutz H, 105 Broadway
PRITCHARD PAINT & GLASS CO, 63 n Lexington av
WESTALL J M & CO, 15-19 Walnut

THOMAS BUICK COMPANY
Pontiac and Buick Sales and Service
G.M.C. Trucks
Coxe Ave. E Tel. 3456

WINDOWS

LITTLEFORD LBR CO, Fairview rd
Westall W H & Co, 122 College

WINDSTORM INSURANCE

AUTREY T C INS AGCY, 612 New Med bldg

WIRE

IDEAL PAINT & VARNISH CO, 717 Haywood rd

WIRE TRAYS

GALLIHER BROS INC, Bilt av

WOMEN'S APPAREL

BON MARCHE, 34 Haywood
Cruse Margaret Inc, 2 Battery Pk av
DENTON'S, Haywood
EFIRD'S, 28 Patton av
Eleanor Dress Shop, 15 Haywood
Jean's Inc, 39 Haywood
Miller's Dress Shop, 15 Patton av
MOORE M V & CO, 45 Patton av
Perkinson & Co, Arcade bldg
Suverne Shop, 6 Battery Pk pl

†WOMEN'S COATS

KENMOOR — Efird's Dept Store, 28 Patton av
ROTHMOOR—Efird's Dept Store, 28 Patton av
SHAGMOOR—Denton's, Haywood

†WOMEN'S DRESSES

GOLFLEX—M V Moore & Co, 45 Patton av
JEAN CARROL — Denton's, Haywood
NELLY DON — Bon Marche, 34 Haywood
QUEEN MAKE—Bon Marche, 34 Haywood
SNYDER KNITT—Denton's, Haywood

Used Cars
◆
DEPPE MOTOR CO.
General Automobile Repairing
◆
TIRES AND TUBES
◆
Phone 6538
15 South Lexington Avenue

BUICK and PONTIAC
Sales and Service
G.M.C. Trucks
THOMAS BUICK COMPANY
Tel. 3456
Coxe Ave.

IDEAL PAINT & VARNISH COMPANY
PAINTS AND HARDWARE
717 Haywood Road Telephone 1058

Edwards
&
Miller
◆
Certified
Public
Accountants
◆
F. P Edwards
T. Q. Miller
◆
J. L. Whatley
Staff Member
◆
Asheville
N. C.

BUICK
and
PONTIAC
Sales
and
Service
G.M.C.
Trucks
THOMAS
BUICK
COMPANY
Tel. 3456
Coxe Ave.

OWNBEY-TALMAN Inc.
OFFICE SUPPLIES AND PRINTING
48 Walnut Street and 6 College Street Telephone 2105

†WOMEN'S GLOVES

VAN RAALTE — Efird's Dept Store, 28 Patton av
WEAR RIGHT — Efird's Dept Store, 28 Patton av

†WOMEN'S HOSIERY

DEXDALE—M V Moore & Co, 45 Patton av
GORDON — Bon Marche, 34 Haywood
HOLEPROOF — Denton's, Haywood
HUMMINGBIRD—Bon Marche, 34 Haywood
KAYSER—Denton's, Haywood
PHOENIX—Bon Marche, 34 Haywood

†WOMEN'S HOUSE DRESSES

HAPPY HOME — Efird's Dept Store, 28 Patton av

WOMEN'S SHOE DEALERS

BURGE EDWIN INC, 7 Haywood
Marilyn Slipper Shop, 33 Patton av
Vanity Slipper Shop, 27 Patton av

†WOMEN'S SHOES

CONNIE—Denton's, Haywood
ENNA JETTICK—Barker's Dept Store, 458-60 Haywood rd
I MILLER—Bon Marche, 34 Haywood
JACQUELINE — Denton's, Haywood
MATRIX — Bon Marche, 34 Haywood
NATURAL BRIDGE—Efird's Dept Store, 28 Patton av
PEDDIGO DeLUXE — Edwin Burge Inc, 7 Haywood
RICE-O'NEILL — Edwin Burge Inc, 7 Haywood
Selby — Pollock's Shoe Store, 39 Patton av
WALK OVER—Edwin Burge Inc, 7 Haywood
WALTER P DICKERSON—Efird's Dept Store, 28 Patton av

WOMEN'S SHOES REPAIRED

Nat Shoe Shop, 9 e College

WOMEN'S TAILORING

ENMAN—60 Haywood

WOMEN'S UNDERWEAR

GORDON — Bon Marche, 34 Haywood
KAYSER — Bon Marche, 34 Haywood
MUNSINGWEAR — Bon Marche, 34 Haywood
VAN RAALTE — Bon Marche, 34 Haywood
VAN RAALTE — Efird's Dept Store, 28 Patton av

ROYAL TYPEWRITERS
C. S. DOW
Sales — Service — Supplies
118 Arcade Bldg. Phone 2142-J

WOOD

AM COAL CO, 25 Haywood
ASHEV BLUE GEM COAL CO, 14 Broadway
Atkinson-Green Coal Co, 779 Bilt av
BIRD COAL CO, 261 Depot
BLUE RIDGE COAL CO, Burnsville rd
CARO COAL & ICE CO, 80 Patton av

Carolina Coal & Ice Co.
Asheville's Oldest Fuel Firm
80 Patton Phone 130

Cash Coal Co, 1663 Haywood rd
CITIZENS TRANS & COAL CO, 18 Battery Pk av
COMMUNITY COAL CO, Thompson
Farmers Fed, 125 Roberts
Jennings Fuel Co, 1617 Haywood rd
KELLY COAL CO, Sweeten Creek rd
MORRIS-AUSTIN CO, 1285-1305 Haywood rd
PEERLESS COAL CO, 314 Riverside dr
RELIANCE COAL CO, 147 College
W Ashev Wood Yd, 301 Haywood rd

WOOD GIFT GOODS

HURSEY & CO, Battery Pk pl

COMPLETE
LETTER SHOP
SERVICE
Southern Business Service
118 Arcade Building
Multigraphing . Mimeographing
Direct Mail Advertising
Phone
1306

MOUNTAIN CITY LAUNDRY
ABBOTT-KNIGHT . DRY CLEANSING
207-213 Coxe Ave. Telephone 7000

†WOOD FILLER

CERTAIN-TEED — Morris-Austin Co, 1285-1305 Haywood rd

WOOD SCREENS

GALLIHER BROS INC, Bilt av

WOOD SHINGLES

LITTLEFORD LBR CO, Fairview rd

W. C. BRITT COMPANY
WHOLESALE and RETAIL
53 N. Market St. Phone 4217

WOOD STOVES

Morrison T S & Co, 39-41 n Lexington av

†WORK CLOTHES

Anvil—Ashev Army Store, 35 Patton av
Lee—Ashev Army Store, 35 Patton av

WORKMEN'S COMPENSATION INSURANCE

Webb R Stanford, 309 Jackson bldg

WRECKING AND BUILDING CONTRACTORS

Kirk & Bolton, 113-15 Broadway

T. G. MOSELEY
USED CARS
See me before you buy, sell or trade
15 Years Experience
Reference: First Nat. Bk. or Carolina Industrial Bank
College at Valley Phone 4301

YARN SHOPS

Helen Shop, 22 College
MAY HOMESPUN SHOP, 3 Brook
Mtn Exch, 55 Haywood
Treasure Shop (The), 157 Charlotte

YARN SHOPS (Wholesale)

MAY HOMESPUN SHOP, 3 Brook

NATIONAL SHOE SHOP
PROMPT SERVICE
9 E. College Phone 35-J

YARNS (Wholesale and Retail)

MAY HOMESPUN SHOP, 3 Brook

ATKINS SERVICE STATION
American Gas and Oils
COMPLETE AUTO SERVICE
Cor. Haywood & Brevard Rd.

YEAR BOOKS

INLAND PRESS (The), 10 n Market

Carolina Coal & Ice Co.
Asheville's Oldest Fuel Firm
80 Patton Phone 130

ZIPPERS

ASHEV HARNESS CO, 33 Bilt av

LYLE JACKSON
REMODELING — DESIGNING
REPAIRING — RELINING
14 Haywood St. at College,
Phone 4758-J

BUICK
500
PONTIAC
Sales
and
Service
G.M.C.
Trucks
THOMAS
BUICK
COMPANY
Tel. 3456
Coxe Ave.

STATES HOTEL
J. W. GODWIN, Prop.
Clean Rooms . Reasonable Rates
By Day Or Week
26 Biltmore Ave. Telephone 9201

Used
Cars
◆
DEPPE
MOTOR
CO.
General
Automobile
Repairing
◆
TIRES
AND
TUBES
◆
Phone 6538
15 South
Lexington
Avenue

HAVERTY FURNITURE CO.
ASHEVILLE'S GREATEST FURNITURE STORE
60 Haywood Street Phones 2607-2608

ROBERT TUCKER

REAL ESTATE INVESTMENTS

PROPERTIES FOR SALE
AND EXCHANGE

HOTELS
STORE BUILDINGS
BUSINESS PROPERTIES
FACTORY SITES
RESIDENCES
AND
BEAUTIFUL ESTATES

Farm, Timber, Mineral, Gas, Oil
Lands

"Will Exchange For Properties
Anywhere"

OFFICE: 8½ WALL STREET

1560—PHONES—2288

P. O. BOX 1511 ASHEVILLE, N. C.

BALDWIN'S AND ADVOCATE'S

ASHEVILLE

NORTH CAROLINA

Numerical Telephone Directory

1935

Containing a list of telephone subscribers arranged according to telephone numbers. The information listed below was obtained by a house-to-house canvass and is offered for the convenience of subscribers to the City Directory. Since telephone numbers change rapidly, it is suggested that persons using this list refer to the latest edition of the regular Telephone Directory issued by the Southern Bell Telephone & Telegraph Company in order to verify the information contained herein.

COPYRIGHT 1935 BY ROBERT MORTON BALDWIN

1 Millard C C
2 Ashev Normal & Tchrs Col (Gen Ofc)
3 Boyd Taxi Co
4 Lewis Mem Pk
5 Raysor C A
6 Citiz Trans & Coal Co yd
7 Citiz Trans & Coal Co depot ofc
9 Rogers L B
11-J Hansen P J
11-W Brown J L
12 Motor Inn
13 Cox Jerry
14 Wolfe Genevieve
15 Grove Pk Pharm
16 Grove Pk Pharm
18 Littleford Lbr Co
20 Manley Mkt
24 Citiz Trans & Coal Co
25 Citiz Trans & Coal Co
26 Claverie's Pharm
27 Millender M C
29 M & M Tire Shop
30 Rosen Jake Prod Co
31 Freck Radio & Supply Co
Freck Furn Co
32 Ashev Cigar Co
33 Ashev Cotton Mills
34 Boyd Taxi Co
35-W Petrie H, tailor
36 Harrison Auto Parts Co
39 Westall W H & Co
Woodfin branch
41 Westall W H & Co
42 Westall W H & Co
43 Smathers W M
45 Police Dept
46 Scott R C
47 Campbell R F
48 Gaskins C W
51 Welcome to Asheville
52 Weaver H B
53 Westall Chas
54 Harper R A
55 City Trans Co
56-R Woman's Exch
56-W Tarheel Lib
56-J Conn Mtl Life Ins Co
57-J Morris H K
58 Millard D R
59 Kilpatrick R W
60 N State Material Co
61 McNeil Body & Wrecker Serv
62 Lewis Funeral Home
63 Lewis W D
64 Glenn J F
65 Noland-Brown Co
66 Ledbetter's Garage
67 Parker G F
68 Biltmore Estate Co
69 Swannanoa Ldry
70 Swannanoa Lry
72 Ashev Ice & Storage Co
73 Booth R P & Co
74 Hayes E L, asst custodian, Fed bldg
75 Green Bros
76 Glenrock Hotel
78 Henderson B E
80 A & M Garage
81 C C Mullinax Groc
82 C C Mullinax Groc
84 Smoky Mountain Distbtrs
85 W U Tel Co
85 Barnard A S
86 Brown W C & Son
87 Boyd & Chance
88 Boyd & Chance
89 Moale Ins Agcy
90 Otstot S G
92 Inland Press, The
93 Barber Stella P
94 Reagan & Shope
97 Cody Realty & Mtg Co
98 Chambers E C
101 Mac Arthur Tire Co
102 Stikeleather J G Realty Co
103 Honess C H
104 Pure Oil Co
105 Crump C
106 Swann C C
107 I X L Store, The
109-J Do-Drop-In Lunches
109-J Do-Drop-In Barber Shop
110 Jones G L
Ward G H
Jones G L Jr
111 Foster S D
114 Blackwell Hunter Consolidated Whse Co
Ingle Ray F
115 Quality Serv Store
116 Finley Depot Drug Store
117 Finley Depot Drug Store
118 Culberson Studio
119-J Jones B B
119-W Elson J R
120 Goodrich Silvertown Stores
121 Williams W B
Henry Jas H
122 Brysons Beauty Shop
124 King W E Gro
125 King W E Gro
126-J Needham J H
128 Oliver R R
129 Robinson W A
130 Caro Coal & Ice Co ofc
132Stewart Electric Co
133 Caro Sheet Metal Wks
134-W Davis C B
134-J Davis F W
136 Am Coal Co yd
139 Gardner G D
140 Brookshire H G
142 Brown Oscar Mtrs
143 Brown Oscar Mtrs
144 Caro Coal & Ice Co yd
146 Brown C N
147 Rollins T S Jr
148 Parker F W
150 Grace Pharm
154 Newton Stokes Co
156 Bilt Press
157-J Stanton Ida B
157-W Redman Frances
158 Ashev Ice & Storage Co
159 Price C R
160 Purefoy G W
161 Simplex as Producer Co
164 Erwin M A
165 Branch Grace R
166 York Arthur A & Co
167 Reliance Coal Co
168 City Ticket Ofc, So Ry
169 Gudger V L
170 Jackson L B & Co
Radeker Scott
171 Reynolds Funeral Home
174 Forbes S C
175 Stikeleather J G Realty Co
177 Union Bus Terminal
179-R Hoover B R
179-W King T F
180 Stikeleather J G & Co
181 Jarrett Press
183 First Cong Church
184 Royes Inc
186 Stevens M L
190 Weaver F M
191-J Hester's Garage
192 S & S Mtr Co service dept
192 Winter Sarah E
196-W Vinson L L
198 Brown Book Corp
199-J Cosce Frank
200 Webb R S
201 Faters
202 Faters
203 Ashev Ice & Stor Co
204 Co-Op Finance Co
205-J Hildebrand D S
207 W Ashev Pharm
208 W Ashev Pharm
209-W Curtis Mamie
210 Allens Ashev Trans & Storage Co
211 Allen H E
212-J Crosby Caroline
213 Singer Sewing Mach Co
214 State Theater
215-J Mosseller D F
216 Woodcock Julian
219 Hoffman M E
221 Norburn C A
222 Sinclair J A
Barker O C
224 Sherwood San
226 Smathers J L & Son
229 So Garage
230 J Daisy Lunch
231 Racket Store
232 Owen J E
233Morgan Grady A
235 Rollins Sadie
236 Schaeffer Martha
237 Hilliard R A
240 Moneyhams Drug Store
241 Redmans Book Store
242 Young J C
243 Am Cleaners Inc
243 Mutual Coal Co
244 Atkinson-Smith Lbr Co
245 Glenrock Sta P O
246 Morrison T S & Co
247 Leavitt Sheldon
248 Warner N J
250 Davis Kate
251 Murray W H
254 Fed Engrng Acquisition Survey
255 Bilt Drug Store
256 Bilt Drug Store
257 Whitson W K
258 So Dairies
260 Office Eqpt Co
Vines Stacy
261 Davies A R R
Edwards Mark
262 Atkinson-Green Coal Co
264 Donnahoe M E
265 Clark W H

Edwards
&
Miller
◆
Certified
Public
Accountants
◆
F. P. Edwards
T. Q. Miller
◆
J. L. Whatley
Staff Member
◆
Asheville
N. C.

FOR EVERY PRINTING NEED
ON TIME PRINTERS
THE INLAND PRESS
10 NORTH MARKET ST. TELEPHONE 92

266 C & C Fruit Co
268 Morris Plan Bk of Asheville
270 McRary & Son
271 Acme Furn Co
272 Weaver Anna L
273 Ashev Showcase & Fixture Co
274 Superior Coal Co
275 Nichols Realty Co
276 Sullivan W A
Blackstock H W
277 Wildey Mary
278 Bolton Dixie Leatber Co
280 McRary W S
282-J Holmes J C
283-J Nease E H
284 Kirk & Bolton Lbr Co
284-R Britt Mamie
286 Burdette P M
287 Ashev Seed Co's Garden Shop
289 Ashev Fish Co
290 Ashev Fisb Co
296 So State Bk
297 Galylan E S Furn
298 Bramlett W N
Lamb D T
301-W Bradley F E
301-J Turnbull R A
302 Auto Parts & Gear Co
304 Schoenheit E W
305 Cocke E R
307 Adams J L
308 Lynch J M
309 Brown L E, sheriff
311 Piping Hot Tea Room
312 Barnett Dry Goods Co
313 Sawyer Mtr Co
314 Sawyer Mtr Co
316-J *Southers Lavinia
316 Coxe Sally
317 Asst Gen Passenger Agt So Ry
318 Creasman A J
320 Caro Bldg Material Co
321 English J M Sons Co
322 Fenner & Beane
323 Bilt Plaza Beauty Shop
324 Sanders Serv Station
325 White & Morgan Sheet Metal Wks
331 Farmers Fed seed dept
332 Farmers Fed genl ofc
334 Jackson J W
337 Cables Cut Rate Drug
338 Green J B
339 McGirt J S
340 Lenox C W
341 Am Coal Co ofc
343 W Ashev Cash Store
344 Bilt Wheat Hearts Corp
346 Van Proyen L
347 Hood-McConnell Co
348 Howell C R
349 Brown K E
Cocke E R
Moore J A
Saunders J T
361-J Fox Estelle
362 Bates J E
353 Curtis Zeb F
354-W Falkner I L
366-W *Murrough Leonora
356-J Hawthorne Elizabeth
367 Electric Ice Co
359-J Automatic Mach Shop
360 Davis C L
361 Jerry Signs
Bartlett Radio Serv
362 Greene Ronald Ltd
363 Pangle Thos O
Moore J D
364 Rogers Plmbg Co
365 Wilson E W
367 Harris-Gibson-Howell Co Inc
368 Cathey S M
370 McDowell Edward E
371 Ringer & Pendleton
372 Hursey & Co
373 Kincaid-Swain Furn Co Inc
374 Bird Hattie
376 Hackney Nell
376 Tidewater Supply Co Inc
377 Tidewater Supply Co Inc
378 Lees S W
379 Dale Jones
380 Hodges Clara P
381 Central Cafe
382 Luther C G
384 Carpenter-Mattbew
385 Hampton Emma C
386 Allen H C
388 Pless C A
389-J Thurmon G I
389-W Groce T A
390-M Dalton G L
390-J Stevens S E
392 Williams R R
Cocke W J Jr
394 Curran J P
396 Citiz Trans & Coal Co garage
397-J Robertson Sallie
397-W Groves P W
398-J Frady Pleasant
399-W Cibbs W A
399-J Foster W L
400 Provident Life Ins Co
401 Caine J H
403 Cocke C H ofc
Crow S L
404 Southeastern Radio Supply Co
405 Michalove Louis
406 Swann C C
407 Pritchard Paint & Glass Co paint dept
408-W Buckner J W
409-J Bryson G W Welding Shop
410 Weaver D J
412-J Kinsland C S
413 Caro Pharm
415 Sawyer Clarence
416 Ashev Merchants Assn
417 McDowell May
418-R Gorenflo H T
418-W Sink Minnie M
418-M Ramsey M M
419 Finkelstein Leo
420 Dunham's Music House
421 Highland Hospital Inc
422 Cazel Mtr Co
423 Cordell Mtr Co
428 Rubin H R
431 Deppe Auto Display Rm
432 Union Plmbg Co
433 Blue Ridge Coal Co
434-J *Williams C J
436 Latham R H
437 Standard Oil Co of N J
439-J Pumford H Plmbg Co
440 Craddock A B
Johnson W R
441 Bishop E L
442 Barber F A
444 Bryant C S
445-J Autrey T C Ins Agcy br ofc
447 Coleman & Adams Inc
448 Hearn J M & Co
449 Warren Electric Co
449-W Wolf Julia E
460 Mullens Pharm
451 Highland Hosp Inc
454-W Bishop I P
455 Burge Edwin
467 Whitson Maude
458-J Hayes J G P
459-J Johnson F A
469-W Rhodes J F
460 Rutledge Fredk
461 Bledsoe Realty Co
463-J Byerly M E
463 Hair T A
464 Brown M S
Woodward J G
Roberts R F
465 Gardner F K
466 Martin Julius II
McCoy Thos A
467 Cooke George
468 Groves Printing Co
470-J Atkins Elsie
470-W Gilkey E P
471 Allanstand So Highland Handicraft Guild
472 Adams Jno G, J P
473-J Stevenson H L
473-W Ray E Z
474 McIntire-Jones Oil Co
477-W Call D H
478 Patterson C W Gro
479 Seely J G
480 St Lawrence Church
482 Ashev Normal & Tchrs Col (administrn)
483 Plummer H W
484 Cherokee Inn
488 Reusing Lt & Refrig Co service dept
489 Oates Dora B
490 Waller F S
Davis G S
492 Jones R S
494 Cooper W F
495 Imperial Life Ins Co
496-J Eakens Mary
497-J Wallas J F
497-W Nicholson Blanche
500 Hyatt Clnrs & Dyers
501-J Brandl A C
501-W Lowry A W
502-J Hunter T F
603 Stauffer Planing Mill
504 Israel E M
505-J Warren W C
606-W Morgan C L
506 Millender C W
Millender M C
507-J Raiford Earl
507-M Jarrett J N
508 Price C R, U S marshil
509 Hern Nannie
510 W U Tel Co
611 Teague M F
612 Foster F S
516 Pegram Mayme
517-J Suttle Emma
517-W Glenn Kenneth
518 Cole E F
619 Ashev Harness Co
521-J Brown E L
621-W Rowe W F
622 Caro Vinegar Co
523-J Moser J W
523-M Clark W H
625 Jackson W M
626 Boyer Realty Co
527 Wesnoca San
628 Britt Ins Agcy
530 Palais Royal Dept Store
Palais Royal Drug Store
531 Bustle
632-W Cocke Philip Jr
633 Culvern Elsie M
635 Postal Tel Co
536 Postal Tel Co
537 Ashland Av Gro
538 Y M I Drug Store
539 Morris G H
540-J Morris G W
641-J Mtn Handcrafts Co
642 City Milling Co
643 Dixie Cab Co
545-W Vanderboof A H
Michal J W
646 Ashev Trnsient Center

BUICK
and
PONTIAC
Sales
and
Service
G.M.C.
Trucks
THOMAS
BUICK
COMPANY
Tel. 3456
Coxe Ave.

CITIZENS TRANSFER & COAL CO.
Local and Long Distance Moving Hauling Service
Pardee Red Bar, Corona and Other Famous Fuels
FLATIRON BLDG. TELEPHONE 25

MORTON JONES & COMPANY
Sheet Metal Work . Roofing . Warm Air Heating
310-316 Southside Ave. Adequate, Efficient Service. Phone1276

547 Horner J M
548-W Parramore A E
549 Woodcock Drucilla
550 Hunter J P
551 Williams R P
553 Wiley A L
558-W Marlowe Myrtle
558-J Mathers G E
559 French Broad Inn
561 Candler Sch
563-W Neeley J T
565 Pocahontas & So Coal Co yard
566-J Ferguson Sarah
566-W Moore S L
567 Silverman Frank Salvage
568 Anderson Lottie L
569-J Thomas W H
570 Bradley's Paint Store
571 Greenwood A B
572-W Brookshire G E
574-R McMahon C A
574-W Dale J J
577 Texas Co, The
578-W Williams V D
579 Reeves Etbel
580 Haynes J W
583-Ariedge T R
585 Clasgow-Stewart Co
589-J Humphries C C
589-M Schochet Jennie B
590-R Hanaman W W
590-W Cray C W
591 Sevier J T
592 Everett W J
593 Littleford Lbr Co
Bilt Constrn Co
595 ½ Wilsons Barber Shop
596 Caro Welding Co
597 Nat Clnrs & Dyers
598 S E Exp depot
600 Champion Shoe Hosp
603 Ward J L
604 Caskins Realty Co
605-J White G B
608 Briggs H H
609 Williams D S
610 Russell Margaret
611 Buck C G
Izard Jno
Harkins T J
Van Winkle Kingsland
Walton Kester
613 McGuire J Q & Co
614-J Glenn Dora
614-W Ryon W E
615 Smith Eugenia
616 Hayes E L asst custodian Fed Bldg
617 Ashev Emp Ofc
618-J Simpson R J
619 Dixie Used Auto Parts
620 Ashev Seed Co Inc No 2
622 Ashev Baking Co
623 Brown Leonora J
624-J Cole S J
624-W McCoy W S
626 Robinson S ofc
627 Stone R B
628 Lail M H
629 Sayre W C
Cathey S M
631 Susquehanna Salv Co
633 Buck C G
Izard Jno
Harkins T J
Van Winkle Kingsland
Walton Kester
634 Coode J A
635 Talman J J
637 Quality Service Store
638 Henderson C E
640 Adams & Adams
641 Adams & Adams
642 Waddell C E
643 Weizenblatt S
644-J Glenn J R
647 Lincoln Natl Life Ins Co
648 Masonic Temple
648 Ashev Shrine Club
649 Aetna Life Inc Co
649 Tracey W D & Co
650-J Romieux H J
651 Slayden-Fakes & Co Inc
652 Slayden-Fakes & Co Inc
653 Youngblood Mtr Co
654 Smith T C Co
658 Digges A P
659-R Lehman G K
659-W King G C
662 Mears C A
664 Union Mtr Frt Term
665 Jack Rabbit Motor Express Inc
668 Williams R R
670 Armour & Co
671 Armour & Co
672 Smith B R
673-R Reynolds J A
673-W Louthian A H
674 Crazel F A
676 Chandler's Auto Serv
677 Digges A P
679 Anderson J B
684 Lewis Funeral Home
684-W Williams R H
686 Palace Pharm
687 Palace Pharm
689 Pinner's Drug Store
690-J Clark H D
690-W Haynes M B
693-W Hawkins V F
694-J Home Missions Committee
695 Rockwell Loula A
697-J Clayton Edna
698-R Hill C M
698-W Hughey J R
699-M Drummond C C
700 S E Exp Co gen agt
701 Clenn Elizabeth L
Merriweather Hosp & Training Sch Inc
702-J Jarrett Margaret O
702-M Evans Winnie
703-W Parks C H
705 Patterson J C Co
706 Reagan-Cole Mtr Co
707 Provident Life & Accid Ins Co
710 Am Serv Co
711 Zimmerman C St V
712 McCall A C
713 Brown J F
715-W Brown C W
716 Ashev Sign Serv
716 Barber J M
717 Muse Trans
718 Goodes Drug Store Inc
719 Goodes Drug Store Inc
720 Mutual Distrib Co
721 Mutual Distrib Co
722 Mtr Exp Term
723 Auto Electric Co
724-W McLean W D
725-J Beachboard C G
726 Hunt F L ofc
727 Hewitt F R
728-R Miller Lawrence
728-W Taylor H M
729 Williams-Brownell Planing Mill Co
730 Meadows G F
731 Parisien Clnrs
732 Westall J M
734 Smith P J
Hardie Elizabeth
Williams D S
735 Jordan J Y
740 Bird E R
742-R Williams S M
742-W Paul Mary E
743 Food Brkrs Inc
744 Bird Coal Co
746 Prduential Ins Co of Amer The
746 Prudential Ins Co of
747 Russell W M
748 Asbev Packing Co
751-J Buttrick Terrie
752 Ashev Blue Gem Coal Co yard
754-W Meeker C E
754-R Dryzer H B
755 Nash J D
756-W Jones Edith C
757 Gudger Alice L
758-J Battle Square Barber Shop
759-W Kicker C F
760 Pocahontas & So Coal Co
761 Toledo Scale Co
762 *McCoy Undertaking Co
762 *McCoy & Co
764-J School of the Dance
765-W Stines E Z
765-J Crooks R F
766 So Ry Fr Rate ofc
767 Fisher Ray W
773 McCaffrey Kate C
773-W Jones S S
774-M Loveless J F
774-J Jefferies E F
776-J W Ashev M E Church
778 Erwin Susan H
779 Gen Outdoor Adv Co
780 Case Weaver Feed & Seed
781 Vogue Furries
783 Creen E A
784 Eckel O F
785 Pace L J
786 Rice H F Cro
787-W Orr P B
787-J Orr P B Jr
788 Little R A
789 Y M C A
790 Shuford W E
791 Galloway T B
795 Lipe R P
796 Post Machinery Co
798 Jordan F M
800 Orr A K
801 Jeans Inc
802 Coca Cola Btlg Co
803 Coca Cola Btlg Co
804 Plaza Inn
805 Mills Coal pl
807 Lipscomb & Lipscomb
808 Stikeleather Gilliland
810 Randall E R
811 Cibbs Minnie
813 Peerless Coal Co
814 Nord G J
815 Middlemount Gardns Inc
816 Middlemount Gardns Inc
818 Colby & Schaffle
819-J Ebbs P D
820 Thrifty Jims Auto Strs
821 Beadle C D
823 So Applchn Tel Co Inc
826 Refrig Serv Co
McCray Refrig Agcy
827 Clark Fowler Cigar Co
828 Penland Feed & Seed
831 Wilkie Shoe Rebuilders
832 Gardner Hosp
833 Bills Place
836 Macfarlane Graham
838 Patla J A
839-W Walker C A
840 Kinsland Claude S Lbr
842 Morrison A T
843 Kitchin & Wilson
844 Snow E E
848 Ramsey S C
849 Rosen Whol Prod Co

Phone 503
SPECIAL WORK
STAUFFER PLANING MILL
GENERAL MILL WORK

BUICK and PONTIAC
Sales and Service
G.M.C. Trucks
THOMAS BUICK COMPANY
Tel. 3456
Coxe Ave.

OWNBEY-TALMAN, INC.
COMMERCIAL STATIONERS AND OFFICE OUTFITTERS
48 Walnut Street and 6 College Street Telephone 2105

BUICK
and
PONTIAC
Sales
and
Service
G.M.C.
Trucks
THOMAS
BUICK
COMPANY
Tel. 3456
Coxe Ave.

Edwards
&
Miller
◆
Certified
Public
Accountants
◆
F. P. Edwards
T. Q. Miller
◆
J. L. Whatley
Staff Member
◆
Asheville
N. C.

THE BILTMORE PRESS
Every Printing Service — Folders, Publications
Booklets, Programs, Year-Books, Stationery, Etc.
97 PATTON AVE. TELEPHONE 156

850 Citizen Broadcasting Co WWNC
851 Dickerson J E
852 Bean C N Tile Co
854 Vanderhooven Constance
855-J Kimberly David
856 Sevier Lutie
858 Woodcock J A Jr
859 Woodcock F A
860 Pisgah Natl Forest
861 Pisgah Natl Forest
862 Eat Well Cafe
863 McIntire-Jones Oil Co
864 Calfee Jno E
865 Hester's Pharm
866 Heinzerling H A
867 Millard & Lasater
871 Community Coal Co
873 Uncle Sam Loan & Jewelry Co
874 Kenilworth Drug Store
876 Citizen Engraving Co
877 Brown F F
879 Odell C C
880 Man Store The
883 McEniry Eva L
Miller Braxton
Weaver Guy
884 Westall J M & Co
886 Dixie Clnrs
887 Finklestein's Inc
889 Sanders J P
890-W Current Maude F
893-R *McClelland C R
895 Ashev Distrib Co
896 Ashev Distrib Co
899-M Whitlock DeWitt
898-W Eve A E
899-W Lee R G
899-R Aiken J F
900 Red Top Taxi Co
904-J Bruns Ellis
904-W Huffman A E
906-J Moffit Eleanor
905 Sumner T B
908-J Warner Geo
909-W Randolph W F
910-R Pegram Annie
911 Wheeler Ned Brkrg Co
912-J Jones C A
914 Holman H
916 Underwood Elliott-Fisher Co
917 Rivers F L
918-J Duncan Annie
919 Palmer-Lipe Paint & Chem Co
D K Lipe Contr Co
920-J Burge Edwin
921-J Beaman Lbr Co
921-W Smith Bros Gro
922J Gallier M P
924 Charlotte St Pharm
925 Charlotte St Pharm
926-J *Davis Ida
927-J Garrison T S
928 Stevens Pearle
929 Campbell J A
931-W Onteora Lodge
930-J Brewer P C
932 Tennent G S
934-J Neely J W
934-W *Leatherwood A
935-M *Moss Jennie
936-J William W B
937 Walton Ins Agcy
938-W Van Proyen L
938-J May J B
941 Ashev Hdwe Co
942-J Sly Beulah
943 Cocke W J
944 Love H W
945-J Gray Mabel B
946 Sherrill R J
946-J Bledsoe Taylor
Britt J J
947 Edwards & Miller
947-R S & W Serv Sta
948 Sumner B H & Son
950-J McGee R M
950-M Lazenby Harold
951-W Hyde J G
954 Westall J M & Co
955 Smoky Mtn Stages
957-J Witherspoon O S
959-J Buckner Home Annex
960-J Stevenson O A
960-M Bishop Margaret L
961 Harpe T G
962 Army Outlet Store
962-J Toland H J
964 Moore P D
966 Flowe B B
967 Maddux & Grimes
968 Parker Haywood
969 Miles H D
970-W Morris Anthony
970-J Pugh B L
973-W *Cunningham S L
975-W Parthemos N P
976-W Davis P W
978 Barker Ellen
980 Burton Sam P & Son
986 Chrstn Science Reading Rm
987-M Ramsey Madeline
987-J Sprinkle A P
987-W Young S K
987-R Wyatt J H
988 Johnson H C
989-W Brush Mary L
989-J Weaver J B
990 Stevens M L
991-J Patterson G H
992-J Sale L W
994 Parrott I H
997-J Williams J F
997-M Christopher T H
998-J Donaldson D W
999 Nixon Auto Parts
1002 Beaumont Furn Co
1003-J Wiswall Howard
1004-W Penland E M
1005 Wachtel's Inc
1007 Occidental Life Ins Co
1008 Merrimon Fire Sta
1010 Atlantic Greyhound Lines
1011 Symington Martha
1012-W Montgomery R M
1013 Burns Del Co
1018 Aldrich L P
1019-J Roberts W K
1020-J Ensley D C
1021 Meriwether B M
1023-M Angel J O
1024 Merilyn Slipper Shop
1027 Orr C C
1030-J Fisher J R
1031 Balls Gro
1032-J Ray H Ethel
1036-J Hill Hse (Highld Hosp)
1036-W Corner Cottage (Highld Hosp)
1037 Caro Used Auto Parts Co
1038-W Vance Alice
1039 Israel C W
1041 Western Pro Co
1044 Carl's Mlnry
1048 Grice R E
1049-R *Thompson Eva A
1051 Hughey's Mkt
1052 Gaskins Lenora A
1053-J Ward L W
1054 Robinson Edna A
1056 Deaver Anna May
1058 Ideal Paint & Varn Co
1059-W Kagan Lillie K
1060-J Guffin Harriet R
1060-M Grove F W
1062 Autrey T C Ins Agcy
1063-J Shanks Marie
1063-M La Bar Frank Jr
1064-J Hartshorn E S
1065-W Duncan J C
1066 Mills Cafe
1067 Noland B M
1069 Crossmann Emma
1070-W *Reeves R S
1072 Guy Poole Co
1073 Guy Poole Co
1074 Jones E R
1075-J Frye E A
1075-W Shope Mary C
1082 Rea Outo Supply
1083 Rea Auto Supply
1084 Jr League Shop
1087 Caro Used Auto Parts Co
1092-M Green A W
1093 Burton S P
1094 Moore Vernon
1094-M Dillon A S
1094-R Henderson J H
1097 Leader Dept Store
1099 Bledsoe J T
1100 Cecil's Business Col
1101 Campbell Ruffner
1102 Gudger C S Stone Wks
1103 Moore J W
1107 So Paper Prod Inc
1108 So Paper Prod Inc
1110 Union Bus Terminal
1111 Donnahoe O N
1112-W *Shoffer A W
1113 Arden D F
1114 Lentz D C
1115-J Pender F H
1116 Ashev Welding Co
1117 Bilt Beauty Shop
1118 Gudger L M
1119 Hodges C T
1121 Standard Paper Sales
1122 Hunt F L
1123 Ashev Merchants Assn
1124 Ashev Merchants Assn
1126 Pope W A
1127 Hajoca Corp
1128 McCracken C H
1129 U S Dist Atty
1129 Erwin Marcus
1132 James M A
1134 Burrows Florence
1136 Buckner Home
1146 Smith Beatrice
1147-W Hipps W H
1148-J Manley P D
1151-J Bollinger M E
1151-M Creighton H D
1152-J Douglas G J
1152-W Hooper Avery
1153-J Ballard Elsie
1154 Erwin R C
1155-J Browning Louise
1155-W McCoy G W
1156-J Beam C M
1156-W Houston Wm
1157-J Player E S
1158-J Schuessler Christine
1159 Cole G F
1160 Ashev School
1161 Ashev School
1162 McDuffie R H
1165 Bradford Annie M
1167 Blue Ridge Lbr Co
1168 Wood Blanche
1171 Ashev C of C
1179 Brown Chester
1179 Hood F L
1180 Nat Realty Mgmnt Co
1182-W Robins S
1183 Parker Dema
1184 Ashev Cred Reporting Bur
1185 Ashev Coln Bur
1187 Curtiss Mtr Serv
1193 Randolph Sch
1194 Mass Mtl Life Ins Co
1195 Park Av School

Cecil's Business Colleges
PHONE 1100

PROTECTIVE LIFE INSURANCE COMPANY
J. FINLEY COWLING, Manager
412 New Medical Bldg. Telephone 1836

1198-J Yost L L
1198-W West C C
1200 Wilson O'Connor
1201 Rhododendron Park
1203 Fed Housing Adm
1204 Fed Housing Adm
1205 Fed Housing Adm
1208 Lynch J M
1210-J Parker Clara
1210-W Boyd W F
1212 Lonik J M
1216 Brownell E P
1217-W Paper W A
1220-J Adams J B
1220-W Smith V J
1221 S E Exp Co
1222 Adams J S
1223 Woodberrys Gro
1224 White R A
1225 Kinney A R
1226 Ashev Blue Gem Coal Co
1227 Manley J H
1229-J Wilson Alda
1230 Poole Dye Wks Inc
1231 McDow J C
1232 Davis F W
1238 Jean West Shop
1239 Waddell D C Jr
1240 Logan Bros Inc
1241 Neely J W & Co
1242 Kimberly Mary
1243-J Abernethy Elizabeth
1243-M Glass C B
1244 McDonald A C
1245 Davis W H Adv Agcy
1247 Honess C H
1248-W Peckham Isabel
1249-J Creighton Chas
1249-W Lloyd C A
1250-J Little J W
1251 Lichtenfels Gustav
1252 Oakley Nurseries
1255-W *Richards J F
1256-J Saunders Belva
1257 Adams J G
1259 Chunn M L
1260-J Martin G R
1260-W Burns S M
1262 Appalachian Hall
1265 Lee Elizabeth
1266 Bell Finance Co
1268 Allen T W
1269-J Stradley Ruth
1271 Barrosse B A
1272 Donald Furn Co
1273-M Case C F
1273 Millard Katherine
1274 Millard Katherine
1275 Condon Reynolds
1276 Jones Morton & Co
1277-J Pratt Christine
1288 Y W C A res
1279-J Garren W F
1280 Brigman Mtr Co
1281 Blue Ridge B & L Assn
1282 Wright E B Plmbg & H Co
1284 Elite The
1286-J Sumner B H
1287 Jarvis H C
1288 P W C A res
1289-W Morris C W
1290-J Brown Lamanda
1290-W Smathers R S
1291 Knoblauch G H
1293 Sawyer E C
1294-J Misenheimer M S
1295 Reid W E
1297-J Clenn Frank
1298-R Crook G B
1299-W Welch Cilmer
1300 Cotton C E
1301 Ashev Cemetery Co
1302 Miller's Beauty Shop
1304-J Ross C R
1304-W Luther C P
1305 Warren A C
1306 So Business Serv
1307-J Bell C C
1308-W Morgan C E
1309-J Arnold E A
1309-M Stockinger Joanna
1312-W Fanning E H
1313 May H M
1315 *Wilson Undtkr Co
1317 Hardy & Murphy
1319 Randolph E J
1320 State Auto Mtl Ins Co
1322 Dalton J N
1326 Kilpatrick W F
1327 Elias L W
1331-J Webb Estell
1332-J Whitebead R O
1332-W Clark Tennie
1333 Patterson Sewing Mch Shop
1334 Goodrich Julia W
1335 Lord Roberta
1337-J Harrison Fannie
1337-W Adams J H
1338 Vanderhoof A H
1344 Stokely R J
1345-J Rogers W F
1345-W Rogers W F Used Car & Parts Co
1348 Int Revenue Agts
1349 Woodard C C
1350-J Shope C H
1350-W Conroy F J
Conroy Ella Mae
1352 Green Ottis Hdwe Co
1353 Green Ottis Hdwe Co
1355 McNeal Thos
1357-W Anders R M
1358-J Meadows M D
1358-W McCormick Cornelia
1359-R Donoho J T
1359-W Pollard Robt Jr
1360-W Moore Anna M
1361 Merrimon J G
1362 Bostwick W A
1363-R Laughter J F
1364 Three Points Hdwe Co
1365-J Crignon P J
1367 Gaines H I
Goldman S R
1368-J Fitzgerald W H
1369 Goodwin M T
1370 Bollinger Rhetta
1373 Beaver Lake Golf Club
1374-R Hawkins G C
1375 Featherstone Mamie
1379 Griffith F W
1380 Hayes W V
1381-R Freeman R M
1381-W Van Winkle Kingsland
1382 Holt L S Jr
1383-J *Young Laura
1386 Croves J A Gro Co
1387 Smathers J B
Smathers J C
Smathers R H
1388 Letter Serv Shop
1389 Earle J D
1390 Miller W C
1392-M Robinson J H
1399-J Hall W M
1400 Dorian Radio Serv
1401 B P O Elks
1402-J Thompson Emma
1402-M Witherspoon J H
1403 *Davis Irene
1404 Sutton H J & Co Inc
1405 Sutton L B
1409-R Killen Susie
1409-W Foster C H
1412 Cash Coal Co
1413-R Hawkins G C
1413-W Langren E B
1414 Collins W E
1415 City Trans Co
Pearson W L
1416-J Cobb A H
1416-W Gillis Wadell
1417 Crane Gift Shop
1419-J Swain W A
1420-R Boyce Sallie R
1420-W Leppert Frank
1424 Brownell-Dunn Funeral Home
1426 Ratbskeller The
1428 Wagner A W
1429 Grimes J W
1432-J Fleming J H
1433 Brown S H
1434 Coxe Av Serv Sta
1435 Saunders J T
1436 Waddell-Sluder Adams & Co
Carter Ins Agcy
1438-R Conn Ada V
1438-W Dewey C A
1439-J Pierce L T
1439-W Leon C B
1442-J Blake Mary E
1442-M Wheeler J W
1443 Kitchin Reed
1444 Hunnicutt Nolan K
1447-J Carrison Jno
1447-W Pettus C H
1454-R Humphries Kate
1454-W Hayes M A
1455 Powell Mary
1456 Blomberg Louis
1458-J Creasman W H
1458-W *Hamilton Wm
1461 Fragge Clnrs & Htrs
1462-W Weddle A J
1463 Parker W A
1463-M Sheppard W H
1464-J Trexler B L
1464-W Robinson C L
1466 Pollock's Family Shoe Store Inc
1469 Frieiman Nat
1470 Miller E C
1473-W Duckett H D
1474 Reed C S
1478 Rutledge Ins Agcy
1479 Fisher S J
1480 Noland B M
1481 Murdock Av Gro Co
1484-R Garren G F
1484-W Indorf D N
1487 Brown Oscar Mtrs
1489-J Clark Minnie A
1490 Pool Ellen
1491 Western Oil Co
1493 Loughran Frank
1495-R Curran W H
1495-W Trumbo M Lelia
1497 Vehaun & Rice Furn Co
1498 Worthan R J
1500 Blue Bird Taxi Co
1503 Sluder C L
1504-J Grigsby C L
1504-M Britt Lillian E
1506 White E P
1507-W Parham T H
1508 Tomlin P C
1509 Sluder C L & Co
1510 Terry P R
1512 Ribble R R
1513-J Burns D B
1513-W Lilly E R
1515 Smith T C & Co
1516 Koon Roy
1518 Thomas D T
1519-J Dawson J H
1520-R Auld Olin
1520-W Tarr J H
Acacia Mutual Life Ins Co
1523 Miller's Inc
1525 Cheek J M
1528-J Wyatt T F
1528-W Redfoot K E
1529 Schwab N V P

BUICK
and
PONTIAC
Sales
and
Service
G.M.C.
Trucks
THOMAS
BUICK
COMPANY
Tel. 3456
Coxe Ave.

BUICK
and
PONTIAC
Sales
and
Service
G.M.C.
Trucks
THOMAS
BUICK
COMPANY
Tel. 3456
Coxe Ave.

COMMUNITY COAL CO.
QUALITY COAL, COKE, WOOD AND KINDLING
PHONE 781 871 BILTMORE, N. C.

BUICK
and
PONTIAC
Sales
and
Service
G.M.C.
Trucks
THOMAS
BUICK
COMPANY
Tel. 3456
Coxe Ave.

M. & M. BODY & RADIATOR WORKS
"WE REMOVE THE DENTS OF ACCIDENTS"
110 ASHLAND AVE. TELEPHONE 1600

1531 Perkinson Nettie J
1532 Hahn L B
1533-J Brown C S
1533-W Williams W A
1539 Rutledge F R Ins
1540 Buckner A S
1541 Nash & Dalton
1542-J Pearson A V
1544 Brown S W
1545 Wells R M
1546-J Hill Sue
1547-J Taylor E F
1548 Fortson E P
1549-W Elliott W A
1550-R Lowe G H
1550-W Spivey L B
1551 Grace Sup Inc coal yd
1552-J Lyon R B
1552-W Cook C R
1553-J Addington L E
1554 Creson W F
1555 Barnett Asbury
1556-J Fisher Laura E
1557 Slagle Studio
1558 Gudger B F
1559-R Ledbetter Elsie
1559-W Sullivan Samanthia
1560 Luckett Anne S
1561 Beam C M
1562-J Walton Kester
1562-W Mandeville Leon
1563 White J C
1565-J Gross C D
1566-J *Wilson Isaac
1567-J Gallman Glenn
1568 Moser V G
1569-J Cantrell C C
1570-J Lanford N L
1571 Powell W E
1572 Owen C D Jr
1573-M McCall Florence
1573-R Jones G H
1574 Buckner J H
1580-J Sumner W H
1581-J Edwards Katherine R
1581-W Monroe Ella B
1582 Wilkie C W
1583-J Torrey Clara
1583-W Grant R A
1584-J Hendrick J F
1584-W Henderson Ida
1589-J Wilhite P A
1589-W *Joseph Saml
1590-W Pritchard T H
1591-J Azalea Woodwkg Co
1591-M Riddick W A
1591-R Riddick W O
1591-W Biddix A L
1592 Smathers Nannie M
1694 Montgomery Ward & Co
1595 Stone V L
1596 Jackson Marie
1597 Allis E S
1600 M & M Body & Radiator Wks
1601 M & M Body & Radiator Wks
1602 Thompson W G
1603 Claverie J S
1604 Naiman Solomon
1605-W Sullivan J H
1606 DeVault & DeVault
1607 Honest Weight Gro
1608-M Kerr A W
1609 Lackman F C
1610 Deyton J W
1612 Kindler H W
1613-R Briggs Dick
1613-WHayes J W
1614 Sluder W R
1615-J Williamson J R
1618 Cash Coal Co
1619 Weaver C C
1620 Hodgkins Lillian
1621 Blue Ridge Furn Co
1622 Robinson's Flower Shp
1623 Wanner R A
1625-M Levitt Morrit
1626 Redman & Bolton
1627 Bilbro Drug Store
1628-J Wakefield T A
1628-W Burgin W B
1629 So Foot Clinic
1634 Toland H J
1635-J Maxwell Walter
1637-J Williams J M
1637-W Duckett R G
1639 Allport J H
1641 Moseley Shoe Rebldrs
1642-J Taylor W G
1642-W Sarratt Sadie B
1649-J Maxwell W A
1650 Nevercel F J
1651-J Kellum Margaret
1652-R Allen L P
1653-W Wilson A K
1654 Harris Hattie
1656 Duckett A L
1657 Alexander Laura
1660-M Pope J L
1661-J Justice Noami A
1667-J Proffit H B
1669 Keith J F
1671 Dale's Beauty Salon
1672 Voorhies Florence
1673 McMillan Josephine W
1674 Volunteer State Life Inc Co
1675-J Collins R C
1676 Bryson W H
1679 Armory Troop K 109th Cavalry USNG
1681 Sarah Louise Shop
1683 Guard J Gro
1684 Sumner Lonnie
1685 Jones J F
1690-J Swepson W L
1691 Key J R
1692-J Thompson Annie G
1692-W Fanning F J
1696 Johnson W E
1699-J Rawls C T
1701-M McCormick S F
1705-J Clark W J
1705-W Anders Julia
1708 Chambers Studio
1709 Carter A R
1712 Ashev C of C
1713 Ashev C of C
1714 Ashev C of C
1716 Am Nat Bk
1716 Toister C F
1720 Bilt High Sch
1721-R Lamprinakos James
1723-J Duncan W F
1725 *Hudson Mamie J
1727 Wilson R B
1731 Eckel O F
1735-J Sigmon Lawrence
1735-W Saxton Hugh
1739 Rogers C H
1741 Broadway Gro Co
1742 Payne Annie C
1743 Slack S H
1744 Street E S
1746-J Raoul T W
1747 Bradley S O
1748-J Nichols H R
1748-R Kindler R T
1749 Stikeleather J G
1750 Patton J E
1751 Baumann F J
1753 Clibern O S
1754-M Borchgrevink Minnie
1755 Waechters Silk Shop
1756-J Grace Mtr Co
1768-J Williams Salina
1760 Ashev Nu-Enamel Co
1761-R Frazier Lila
1761-W Delany B F
1767 Bilt Applchn Hdwoods
1768 Kenny C D Co Coffee
1769 Curtis Z F
1770-J Bremen J B
1776-J Star Store The
1778 Rodgers J T
1782 Hipps A T
1783 Britt Shiver Narcom
1784 Cook T L
1785 Lord Helen A
1786 McCurry Salome
1787 Brownlee Helen
1788-J Brown A S
1788-W Lovelace H L
1789-J Smith A B
1790-J Hawkins C A
1790-W Baird Alice
1791-W Cole H H
1792-J Lineberger E R
1792-W Grigsby C C
1793-W Scheer Max
1794 Beers D L
1795-J Howell B R
1795-M McKenzie H G
1796 Mission of the Good Samaritan
1797 Wilkinson E S
1797-J Troy W B
1800 Ashev Emergency Relief Adm
1806 Good Health Place
1807-J Mullinax Julia
1808 West Ashev Gro
1809-J Webster Ellen
1810 Ohio Nat Lift Ins Co
1817 Bowden's Shoe Shop
1813 O K Cash Store No 1
1814 O K Cash Store No 1
1819-J McNeil T J
1820 Pollock B A
1821-J Laxton Mary P
1824 Salley's Drug Store
1825 Salley's Drug Store
1827 Herbert Florence H
1828 Morris-Austin Co
1829-W Penland Laura
1830 Bell W F
1831 Hester's Pharm
1832 Wamboldt Wickes
1835-M *McIver P J
1836 Protective Life Ins Co of Ala
1837 McCoy T A
1839 Rudd C E
1840 Lasater W H
1840-J Finestein Saml
1841 Phoenix Mtl Life Inc Co—R F Moody
1843 Ringer P H
1846 O'Connell Anne H
1851-R Graham B M
1851-W Stebbins E J
1852-W Stradley L A
1852-J Cobb A H Jr
1856-M *Stuart W R
1867-J *Wilkins Stewart
1857-R Buckner E O
1858-J McRary E H
1859-M Long L J
1863 Fenner & Beane
1864 Fenner & Beane
1866-J Ray E Z
1865-W Barnard F E
1866 Pack So Hat Clnrs
1872 Tomlin H L
1873-J Sandford W F
1874 Morris-Austin Co
1875-J Chandlev Carrie
1876-W Jones J N
1876 Cain F F
1879 Troitino Amnaro
1883-J Ingle R F
1883-W Manion Mary
1885 Black G I
1886 Bilt Serv Sta
1887 Kagan's Jewelry & Luggage Shop
1892 Underwood W E
1900 Grigsby C L & Co
1901-J Walton R A

BUICK
and
PONTIAC
Sales
and
Service
G.M.C.
Trucks
THOMAS
BUICK
COMPANY
Tel. 3456

LONG'S STUDIO
PORTRAITS OF DISTINCTION
CASTANEA BLDG. HAYWOOD ST. TELEPHONE 1616

POCAHONTAS & SOUTHERN
COAL COMPANY
Office: 5 East Pack Sq. Telephone 760

1902 Haseltine H A
1903 Rutledge F R
1908-J Howard H H
1908-W Schell M W
1910 Earle-Chesterfield Mill Co
1919 Reed N M
1920 Walker News Co
1924 Leath House
1925-J Davis W H
1927-J Kincaid J G
1927-M Byram Stella
1929-J Perry Pauline
1931-J Baird Sallie L
1931-M Acee Ethel T
1933 McIver J W
1935-W *Lynch Mattie
1937 Nehi Btlg Co
1939-J Van Valkenburgh J F
1939-W Medling J D
1943-R Powell L G
1945 Roberts S F
1946 Gillespie S C
1948-J Green T G
1949-J Marshall J A
1949-W Walker F G
1954-J *Quick B R
1954-W Singleton S L
1955-J Morgan Rosalie
1955-W Dooley Clara
1956 Huston J W
1957-W Moore W M
1958-W Saul Lela
1959-J Henderson Z E
1959-W Mormon Lucy
1960-M Talman W F
1963-J Jarrett C H
1963-M Blumberg Alfred
1963-R Lehman H H
1964 Ballard H A
1965 *Candler W E
1966 Jarrett E M, furn
1968 Weaver Zebulon
1969 Barnard W O
1970-J Meadows Leonard
1970-W Jenkins H C
1971-M Hudson W H
1974-J Blakley L C
1975-J Rubin S A
1978 Reliance Life Hilliard Agcy
1983 Dunlop J P
1984-W Mulvaney Mary
1985 Kilgo W A
1985-R Kilgo W A
1985-W Kirkpatrick M O
1988-W Sams C C
1989 Bailey H G
1990 Beam L R & Co
1991 Hewitt D A
1992-W Crawford N J
1993-J Heddon R H
1993-W Blackwell R H Jr
1994-J Bonham W C
1994-W Henderson Orra M
1995-R Jones E R
1995-W Truitt H L
1997-J Brown J P
1997-W Adams J G Jr
1998-R Crane Marion E
1999-J Owen T N
1999-M Reister J E
2000 Ashev Ldry Co
2002 Cortis F R
2004 Aiken-Horton Pharm
2005 Aiken-Horton Pharm
2006-W *Foster Arthur
2008 Greenwood Myra
2009-J Ownbey L V
2009-M Buckner G M
2011 Metropolitan Life Ins Co
2012 Delano & Groome
2013 O K Cash Store
2015-J *Gudger J H
2016 Smith T C
2017 Edwards C P
2018 Fitzgerald Maude
2020-R Pennell B
2020-W McCall Mary
2021-J Moore Fred
2022 Miller N A, gen mdse
2023 Sears Roebuck & Co
2024 Sears Roebuck & Co
2026 O K Cash Store
2027-J Tracey W D
2027-W Bennett J W
2028 *Walker Elenora
2030 Edwards W B
2034 James H B
2035-J Reese Minnie
2035-W Peterson J R
2038-R Davis Tony
2039 Groves J A
2042-W Kartus Jos
2045 Carr E E
2047 Kress S H & Co
2048 Hollywood Shop
2049 Jones Eleura
2050 Bernard S G
2051-R Campbell R S
2054-J Collins W S
2054-W Glass Hazel S
2055-W Kent Elizabeth J
2056-J Lowrance Adele
2056-W Briggs C N
2057 Barker O C
2058 Morrison T S
2059 Harris J M
2062 Earley H Otia
2063-J Parris J H
2064-W Young E G
2065-W Smathers T F
2068-M Beachboard Minnie
2069 Lindberg O S
Westcott W E
2073-J Folger M Y
2074 Thrall J B
2076 Grantham W L
2077 S & W Cafeteria
2079-J Alexander E M
2079-R McGuire J Q
2080 Haywood St Pharmacy
2083 Hull F A
2084 Buck D M Jr
2085 Spaulding R L
2086-W Bennett C C
2087-J Wright E B
2088 King Robert S
2089-Pollock L H
2091 Griffin W R
2092-J Fisher L H
2093 Bennett C C
2097 Taylor W G
2098-W Parker F W
2104-J Ramsey Ellen L
2104-W Moore W C
2105 Ownbey-Talman Inc
2108 Schley Jno E
2109-W Thorpe C D
2110 Howell F F
2111 Rishel L L
2112 Linns Cash Gro
2213 Peyton W M
2114-J Mullen L B
2115 Western Hotel
2116 Arthur W H Sht Met Wks
2117-J Sumner J S
2118 Toms W F
Stringfellow W A
Walton Frank
2123-J Hatch Jessie P
2125 Casey J D
2126 Weaver J F
2128-W Holbert W C
2130 Blue Ridge Clnrs
2132-J Tennent J F
2134 Brown W M
2136 Poor Maggie
2137 Kiibler Prod Co
2140 Ashev Real Estate Bd
2141 Johnson Drug Co
2142-J Royal Typewriters
2143 Travelers Aid
2146 De Luxe Grill
2148-J Jarvis Cora
2151 Stockinger Mary L
2152 Harris-Gibson-Howell Co Inc
2153-J Scott Clifton
2153-W *Kemp Ella
2155 Gibson D A
2155 Austin S C
2155 Nash Edward
2156 Meadows O F Inc
2157 Reed & Abee Inc
2159-J Petrie Hugh
2159-M Blauvelt W H
2160-J Smyre A L
2161 Northup W B
2164-J Hearn J M
2164-W Sutton R L
2169 Jefferson Standard Life Ins Co
2171 Wagner Electric Serv Co
2172 Goldsmith W W
2177 Wall G A
2179-J Johnson T F
2179-M Maney W H
2183 Naiman & Co
2184-J Mills C E
2185 Johnson J T
2186 The Miller Press Inc
2188 Western Carolina Ins Agcy Inc
2189-J Thompson T T
2190 Perkinson & Co
2191-J Porter B W
2192-R Hess E A
2192-W Swearngan P A
2194 Hogan A W
2196 Crawford N J
Styles J S
Styles James S
2197 Allison Flower Shop
2199 Griffith F Webb
2200 Ashev Gas Co
2202-W Flud Sarah
2203 Mens Bible Class (Presby Ch)
2208 Kellogg L L
2209-J *Conley Cora
2210 Silverman S
2212-J Acker Hoyt
2212-W Connor S M
2213-J Buckner L B
2215 Abernethy W I
2216 Ashev Mattress Fctry
2217 Pisgah Natl Forest whse
2218 Vanity Fair Beauty Shop
2219-J Chandley Roy S
2219-W Fromm Amanda
2220-J *Alston Lanie
2220-W *Couch James
2222 Consld Hide & Mtl Co
2223 Loughran R B
2224 Bon-Ton Clnrs
2225 Orovitz Saml
2226 Montgomery W S
2227 Bilbro Drug Store
2228-J Burt W C
2230-J Cawley Virginia
2235-W Hagan Frank
2237-J Roth R H
2239 Mooney R L
2240 Blackburn W C
2241 Ashev Gas Co plant
2242 Willis F F
2245-J Krickhan W F
2247 Rural Police
2248 Wicker J A
2249 Jones J E
2250 Watkins J A
2251 Ashev Paving Co
2255 Laughter W T
2256-J Tatum J M
2256-W Smith E W

BUICK
and
PONTIAC
Sales
and
Service
G.M.C.
Trucks
THOMAS
BUICK
COMPANY
Tel. 3456
Coxe Ave.

This Directory Was Published By The Originators Of The ABCD Type Of City Directory

BURTON & SON
FURNITURE AND INTERIOR DECORATIONS
36 HAYWOOD ST. TELEPHONE 980

Edwards
&
Miller
◆
Certified
Public
Accountants
◆
F. P. Edwards
T. Q. Miller
◆
J. L. Whatley
Staff Member
◆
Asheville
N. C.

MORTON JONES & COMPANY
Sheet Metal Work . Roofing . Warm Air Heating
310-336 Southside Ave. Adequate, Efficient Service. Phone 1276

2257-M Monroe E F
2259-J Hollar H R
2261 Franklin G C
Pennell Burgin
Pennell Geo
Sale F L
2263-J *Hill Henry
2263-R *James W A
2263-W Glover J H
2266-M Perry J E
2268-W Frank R R
2269 Trinity Espico Ch
2273-Spiro R H
2274 Bandy J A
2275-W Biebinger Anne
2276 *Wood Pinckney
2277 Ivey R R
2278 Weaver Mabel
2279 Liggett's Drug Store
2280-J Shelton Rachael
2281 Artisans Shop
2284-J Sherrill F H
2284-W Ledbetter Grover
2285 Crow C F
2286 Ford, Coxe & Carter
2288 Dacy Electric Co
2289-J Cogburn W H
2290-J Caro Jewelry Co
2282-J Colthup B W
2292-W Greeno D E
2296-J *Owens F W
2295-R *Weaver Hattie
2300 Patton Av Mkt
2301 Patton Av Mkt
2303 Austin M C
2304 Tavern on Wall St The
2306-J Reese J B
2307 Merrimon Av Pharm
2308-J Jones E C
2308-M Hughes Sara J
2308-W Daniel W P
2313-J Harding L B
2314 *Sisney C W
2316-J Ramsey P W
2319-J Baldwin C L
2320-R Arvine J D
2320-W Coffey A C
2321-R Amco Feed Store
2322 Burnett G L
2324-J Ordway L B
2324-W Tennent C G
2326-W Waechtel G J
2326 Digges G A Jr
2328 Carland Eugene
2329 Cone C N
2330 Johnson W R
2331 Ramsey Elizabeth
2333-J Lightsey J L
2333-W Harding Flora B
2334 Traywick C L
2336 Allen Carrie A
2338 Adams Katherine
2340-J Morris R S
2342-M Reising C A
2342-R Wendell R M
2343 Stephens Geo
2344-R Bown Mary L
2346 Jackson M O
2350 Woody Bros Bakery
2361-R Mills H C
2352 Willis C C
2353 Commercial Disc Corp
2355 Tiddy Nancy S
2360 Independent Mkt
2361 Griset E J
2362 Wilson E T
Love C L
McCrea C A
2364-R Meadows R M
2366 Brown L E
2366 Shope W E
2367 Wright Wallace
2368 Fire Companies Adjustment Bureau Inc
2370 St John Gamaliel C
2372-W Clevenger E H
2379 Blease C M
2382-M Penland C N
2384 Shepardson Katherine
2382-R Reynolds W C
2385 Webb G W
2386 Inter Revenue Ofc
Dept Collr
2387 McCracken Lola B ofc
2387 NC Mutual Life Ins Co
2388-R Bason Nannie
2389-W Hishout Ethel
2390-W Harris W R
2392-R *Y W C A
2392-W Watters Fannie C
2393-W Tandy Lillie W
2396 Vanderbilt Hotel
Beauty Shoppe
2397 Brown Alice
2399-J Cook C M
2399-M Owen H L
2400 Kelly Fruit Co
2404-W Porter J B
2406-W Prater Bessie M
2413 Ashev Nash Co
2414 Shieder G A
2415-J Lanning W L
2415-M Bellinger C A
2416 Arrowood Mtr Co
2417 Sluder Bros
2420 Hendley J B
2423-W Frei B S
2424 Shuford G A
2425-J Davis R H
2425-W Gross Leon
2428-R Hammett J T
2428-W Spaulding Mary G
2431-M Williams T J
2432-J Campbell F M
2434R Haynes Tolbert
2437-W Lipscomb T W
2440-J Krickhan W F
2443 Harrier Gertrude
2445 Fitzgerald J C
2446 Morgan G A
2460 Moore J A
2452 Clemmons L S
2453 Smathers F I
2455-J Lyerly W R
2465-W Ray J V
2458-J DeLoach Lilla
2468-W Goforth J A
2464 Beers D L
2465 Harris-Matthews Electric Co
2468 Rosenburg R R
2469-W Howard M R
2470-J Hanner H L
2470-W O'Neal G E
2473 Arthur W H
2474 Woolworth F W Co
2475-J Josephson Myrtle
2476-W Gaston P L
2477 Dave Steel Co
2480-J Miller J A
2482-J Turbyfill E L
2482-W Aiken J P
2483-J Williams A C
2483-R Dann Arnold
2484-J Betts R W
2485 Whitworth Mtr Co
2486 Hughey W C
2487 Barkers Dept Store
2489-J Feezor J P
2490-M Lytle O F
2491 Robinson R K
2492-M Cooper E G
2494-J Prescott H M
2494-W Sams P V
2497 Hoyle J N
2499-M Douglass Ida
2500 Bon Marche
2505-J Carter Mary R
2508-J Boykin H A
2511-W Hales Serv Store
2512 Bourne F C
2613-J Rouser L C
2613-R Rouser L C
2614-M Lathrop A H
2615 N C Pk Commission
2516 Hendrix Robt M, ofc
2516 *Lawrence Beauty Parlor
2520-J Shuford Liza W
2520-W Rickman F A
2521 Edwards Dora
2522-W Wilson Jas
2523 Woollcott Phillip
2524-J Wilson Margaret M
2525-R Enthoffer E J
2527-J Baldwin C P
2527-W Taylor Cornelia V
2528 Aiken C F
2529 Heywood Harvey M
2531 *Hannah Willie
2535-J Stephens C W
2535-M Otey J B
2536 Quality Service Store
Furman av
2539-Johnson F L
2541 Black Agnes Maie
2543 Bynum Curtis
2543-W Williamson T G
2544-W Johnson Marsball
2549 Garner A J
2550 Kindler H W
2551-J Stanard H C
2651-W Michalove Saml
2552 Newton School
2664 Bemis H C
2555-W Foster Harlie
2656 Coston J P
2557 Oak St Gro
2558 Oak St Gro
2669-R Brown Viola
2559-W Worley R L
2560-W Gudger Bessie C
2564-W Richardson J H
2666-J Gossett F D
2568-J Kendall W B
2669 Ligon G H
2670 Ipock T B
2571-M Reith Katherine F
2671-R Lee J S
2672 Harmon H B
2674 Michaelove Wm
2576 Remington Rand Inc
2677 Gudger Owen
2578-J Damaree C C
2579 Sale F L
2680-J Atwood E J
2681 N Caro Agcy
2686 Lunsford W T
2686 Treasure Chest
2686-W Lapatra Earnie
2591-J Chaney C W
2592-J Renfro C L
2593-J Smith A J
2693-M Young L R
2694 Thoms H H
2596 Olympia Candy Kchn
2596 Terminal Coffee Shop
2597 Gorham Gray Orgn
2598-W Pearlman Bonnie
2699-J Wright J E
2600 Blue Ridge Gro Co
2601 Blue Ridge Gro Co
2602 *Bullock L H
2604 Salley Tire Co Inc
2605 Salley Tire Co Inc
2607 Haverty Furn Co
3608 Haverty Furn Co
2609-W Green Wells
2609-M Green Wells
2610 Nornabell Catherine
2611-J Lyerly P H
2612-J Mull Eula
2612-R Collins R D
2616 Izard Jno
2616-J Lunsford E G
2618-J Logan R A
2619-R Buck J C
2619-W Glenn Maggie E
2622 Aiken's Pharm
2623 Kolbs Pastry Shop
2626 Caro Ind Bk

BUICK
and
PONTIAC
Sales
and
Service
G.M.C.
Trucks
THOMAS
BUICK
COMPANY
Tel. 3456
Coxe Ave.

NOLAND-BROWN COMPANY
Funeral Directors And Embalmers . Ambulance Service
283 BILTMORE AVE. PHONES 65-4727

AMERICAN COAL COMPANY

Beacon And Allnite Coals Lead The Way To Fuel Satisfaction

YARD PHONE 136 **OFFICE PHONE 341**

2626 Caro Ind Bk
2628-J Wood Lee
2629-W Hawkins Z B
2632 Kirby Mary A
2634 Spann J D
2638 *Vance John
2639 Burton W S
2643-J Case H H
2643-W Corbin J T
2644-R Josephson M M
2645 Weiss S E
2646 Bartlett F H
2647 Nichols Archibald
2648-J Wilson Dora
2648-W Cathey Frances
2649-J Goodman A C
2649-M Edwards F H
2651 Goodrich Silvertown Stores
2652-R Weir J W
2652-W Grant Ellen G
2653 Meriwether B M
2654 Nettles C B
2655 Greenwood J G
2656 So Ry Pass Sta, Bilt
2657-W Ashev Barbers Supply Co
2658-J Campbell Mary
2663 Linn Lewis
2663 Linn A L
2664-J Erlandson N H
2667 Manhattan Linen Supply Co
2668-R Barnitz Reuben
2670-J Lavis W A
2670-M Gilliam L E
2671-J Bostick P M
2671-W Gravatt C M
2672 Robinson L F
2675-W Gudger J H
2676 Campbell Ethel N
2680 Kaufman Bros Auto Parts
2683-W Pappas A
2685-W Mascari C
2689 Matthew H G
2690-J Davies A R R
2690-W Morgan J D
2691-J Teasley Rosa P
2692 Rymer W H
2693-J Jerome Horace
2694 Allen L M
2695 Cowan J K
2697 Zimmerman Wm H
Fletcher F O'C
2698-J May H M
2698-W Michael A E
2700 W Ashev Fire Dept
2702-J Caton Gertrude M
2703 Brendle D B
2704 Orr T A
2708-W Green C H
2709-R Braly E B
2709-W Nixon J M
2710-J Simerly J M
2710-W Dale E L
2711 Merchant L L Constr Co
2712 Cain H F
2713 Hinkle Mary A
2714-J Jackson E A
2714-W King Henry
2715 Charlotte St Gro
2716 Charlotte St Gro
2717-J *Reid Bryant
2717-W Britt J J Jr
2718 Kitchin J P Jr
2719 Adams J L
2720-W Fox Della N
2722-M Minturn P J
2725-J Miller C H
2736 McConnell E J
2727 Hooper L J
2728 Claxton Sch
2730 Wheeler E E
2734 Nance S S
2735-J Rainey H W
2736 Melvin Hill Gro
2737 Hall B F
2739 Atlantic Quick Lunch
2740-J Hewie Mamie
2741 Advocate Ptg & Pub Co
2742-J Sarsfield G L
2742-W Carr Viola
2743-J Collins H H
2745 Murphy G W
White R A
2747-J Arthur J N
2747-W White G H
2749-W McMinn Maggie
2750 Reisenberg Max
2752 Sherrill Louise
2754-J Curtiss C C
2754-W Robinson Z B
2755-J Richards J C
2756-M Miller W C
2758 Stepp Nola
2760 Moss R G
2761 Jarrett L M
2762 Kehl J E
2763-J *Rogers Mattie
*Rogers Minnie S
2763-W *Rutherford J
2767 Car Wood Prod Sales Corp
2768-R Hoyt Mary
2768-W Sultan Jacob
2774 Adams-Blauvelt Inc
2775-J Davis H G
2775-W Smith A A
2776 *Bass Algie
2777 Ashev Club For Women Inc
2779 Elrod B S
2782-J Smith Quinca
2783-J Jones Mary L
2786 Hanes Ins Agcy
Hanes Investment Co
2787-W Stevens F M
2788-J Wilson A E
2789-M Moore E E
2789-R VanScherpenzeel P H
2791-J Haines I S
2791-W Pearson C D
2794-J Adams J H
2794-W Page Jane
2795 Parker H L
2797 *Chiles Julius
2798-J Rhymer S J
2798-R Frady F F
2798-W Davis DeWitt
2800 *Allen Funeral Home
2801-W *Cooper G E
2802-W Taylor B H
2803 Fields' Clothes Inc
2805 Westall Jas
2807-J Lewis E G
2807-W Lawson J E
2813 Leonard Pet Shop
2813 Leonard M M
2814-J Alexander J C
2815 Smith E E
2817-W Davis C S Jr
2818-J King Gertrude
2819-J Brown Arthur
2819-W Dukes Susan C
2820 Palace Theatre
2821-W Keener F H
2823 Ammons C E
2825-W Yarrow Madeine
2827-W McGraw A P
2829-J Shank Marie
2833-J McCorkle Margaret
2835-J *Fuller Amy
2836 Shell Service Sta
2837 Burgess Viola
2838-J Fingal Katherine
2841-J MacMahon J D
2841-W Roberts M H
2842-W McIntosh S W
2847 Ward E C
Allen T W
2849-J Grice R N
2850 Lee R F
2851 Rea R L
2854-J Shuford R L
2854-M Reis E P
2855-J Bearden E M
2856-M Witt F A
2856-W Hinson O B
2857 Hirth J P
2859-R Collabeer J S
2859-W Leighton E M
2859-J Kanupp H V
2859-W Hunt S L
2862 Parisien Dry Clnrs
2863 Quality Cleaners
2864-J Britt L R
2864-W Taylor J W
2865 Hillcroft Sanatorium
2867 Garrett H E
2868 Grantham & Lott
2869 Brownsberger J F
2869 Brownsberger Ethel M
2870-M Simpson H B
2872 Jamison Daisy E
2873 Webb E B
3875 *Mitchell H B
2876 Shuford E L
2878 Phillips, Brewster
2881 Bell W F
Clark W E
2882 Rickman H R
2883 Grade Egg Co
2884-J Child Mary E
2884-W Brown S E
2885 Wallen W C
2886 Hooper Lyman J
2887 Alexander A G
2888 Probation Officer
2889-J Anders J B
2890 Carroll J A
2890 Carroll J L
2892-M Barr J A
2894-J Felder D G
2894-M Parham C H
2897-J Clark W E
2900 Wike's Auto Serv
3900 Avera Jno R, drugs
2902-R Harrell E M
2904-J Davis Coy A
2906-J Billings W P
2906-W Harvey G A
2912-J Bryson Jane
2914 Beatty Sophia S
2915-J Smith D W
2915-W Kirsch E H
2916 Blomberg Harry
2918-J Puckett W L
2918-W Young Z W
2919-J Symms E L
2919-W Williamson A D
2922 Hawkins B W
2923-J Boling E J
2926 *Bigsby Clarence
2927 Henderson W B
2929 Redman's Store
2932-W Spivey R L
2933 Holcomb J W
2934-J Cook Iva A
2936 Morris E R
2937-J Wadopian Eli
2938-J Daniel Kathryn
2938-W Woodall Lena R
2940-J Stikeleather J F
2941-J Paquette W G
2942-J White House Inn
2943-W Sluder Fletcher
2944 Rader H E
3945-J Dalton J L
2945-W MacKenzie D
2946 Alexander M D
2948 Sheptowitch Rebecca
2949 Dunn J E
2950 Cook A M
2951 Rice C R
2954 Coxe Maude
2957-J Ledbetter Cleveland
2957-W Weaver W B

Edwards & Miller

◆

Certified Public Accountants

◆

F. P. Edwards
T. Q. Miller

◆

J. L. Whatley
Staff Member

◆

Asheville N. C.

BUICK and PONTIAC

Sales and Service

G.M.C. Trucks

THOMAS BUICK COMPANY

Tel. 3456
Coxe Ave.

First National Bank & Trust Company

Deposits In This Bank Are Now Insured 100% Up To $5,000.00.
(As Provided By Banking Act Of 1933 As Amended.)

ELEVEN CHURCH STREET **PHONES 3400-3401-3402**

Edwards & Miller
Certified Public Accountants
F. P. Edwards
T. Q. Miller
J. L. Whatley
Staff Member
Asheville N. C.

ASHEVILLE BLUE GEM COAL COMPANY
PIONEER RED ASH AND BLACK DIAMOND COAL
Office 14 Broadway Phones 1226-752

3958-J Mitchell H P
2958-M Strickland J C
2960-W Ware A B
2961 Lawrence J L, gro
2962 Mellischams J M
2964 Russell G E
2969-J Meredith M F
2970-W Canty M J
2971 Aguilera Leopold
2973 Bolt J W
2974-J Hensley W J
2974-W Garvis C F
2976-J Williams J A
2976-W Life Roenah
2978-J Conley C B
2982-J Orr Arthur
2983-J Evans D R
2983-W Evans J A
2984-J Chappel G D
2984-W Hanes J G
2985-J Donaldson H K
2985-W Batte L H
2986 Chicago Furn Hse
2988 Snelson Effie
2989 VanWagner C D
2990-J Pk Central Barber Shop
2991-W Burnette Roscoe H
2992 Vance Sch
2993-J Jones W M
2994-J Cole Richard
2995-W Gorham J W
3300 Wheeler L B
3000 Grove Park Inn Corp
3005 Electrical Sup Co
3006-J Jones Raymond
3007 Sinclair J A
3008 Glasgow-Allison Co
3009 Buncombe Co Milk Bottle Exch
3010 Vick's Delicatessen
3011 Tennent G S
3012 Sallade J G
3014 Halsey & Griffith Inc
3015 Hollyday W M
3019-M Mull Lucille
3020-J *Williams Thos
3022 Colby C D W
3023-W Spells Richard
3024 Buncombe Co Bd of Educ, garage
3025-R Brown R S
3025-W Boulay L J
3026 Herbert W P
3033-J Edmonds H H
3033-W Brosius E G
3034 Cosby B H
3035 Howell J S
3036 Home Security Life Ins Co
3042-J Herman Geo D
3047 Superior Dry Cleaners
3048 Robertson Gordon
3049-W Cox Norma
3052 Parker J M
3053 Lewis R E
3054-J Vanderwende G S
3054-W Salley N M
3056 Tingle Cafe
3057-J Nix H D
3058-J Koontz Genevieve
3058-W Schartle Norman
3060-W *Murphy Leola
3062 Ashev Army Store
3065-R Kelly J S
3065-W Bertram L B
3066 Bridgett Marion
3067 McDow J C
3068-J Cole E C
3071 Fisher E L
3072 Woodbury W H
3073-J Branagan J J
3073-W Melton C A
3074 White Garage
3075-J Pinkston C R
3077-J Weaver Carrie L
3077-M Chandler C D
3078 Colette's
3079-J Guthrie Runaha
3080-M *Braan Maggie
3082 Fisher W Bruce
3085 Herman E E
3086-J Ross W W
3086-J Electrolux Inc of N Y
3087 Gudger H A
3091 Starnes O E
3093-J Hull Brownlow
3093-W Byrd Pharbice
3094-W Colyer Julia
3097 Murphy G W
3098-J *Hedgespeth I L
3098-M *Ray W C
3098-W Dawkins Riley
3100 Rees Hans' Sons Inc
3101 Rees Hans' Sons Inc
3102-J Bohannon J N
3103-J *Babb Jno
3107 Swift & Co
3108 Swift & Co
3110 White E P
3112-J Buggs W C
3115 Pine Grove Gro
3116-J Patterson R M
3116-W McNeely J H
3118 Cobble's Dept Store
3122-J Buckner A J
3123-J Patton Ellen J
3125-J Matthews P Y
3127 Zageir Coleman
3130-R Holcombe E S
3130-W Cloaninger Maude P
3131 Appleton Forest Exper Sta
3133-J Morrow E C
3134 Outlaw R H
3135-J Wilson J L
3135-W Miller C P
3137 Natl Re-empmt Serv
3138 Johnson H H
3139 Strickland Wm
3140 Dunham H A
3141 Burdette P M
3143-R Whitson W K
3143-W Stine D D
3144-J Gaither Lillian
3144-W Hodges Reva
3145 Messer W R
3146-J Adams O E
3146-W Anders W R
3148-W Eller L N
3149-J Cox M H
3149-W McCurry J C
3150 Steely E N
3154-J Clark H C
3156 Kelly A C
3157 Johnston A H Jr
3164 Martin U D
3168 *Shelton N G
3169-W Moore J W
3171 *Burnside E E
3173-J Ogletree O S
3173-M Charnock H O
3174 Frazier Julia
3176-J Kanipe Jas L
3177 Smathers G S, dent
3177 Williams H L
3178-J Glenn R B
3178-J Poole Guy
3181 Bramlett W A
3182 Dysart H W
3184 Penland C W
3186-J Meares Gaston
3189-J Morgan Jno W
3190-W Rickman J D
3191-R Hensley C D
3196-R Jackson A L
3199 Lyda E M
3200 Ashev Tire & Retreading Co
3202-J Ellis Janie
3203-J Myers W E
3204-W Durner A J
3206-J Cunningham Kittie
3206-W Baker C B
3207-J Duncan W T
3208-J Weller Studio
3210 Dunn-Groce Co
3211 Brian Georgia
3212 Tribou H R
3213 Frady Dovie
3220-M *Baird Jno
3221-J Klein Fruit & Pro Co
3222 Johnson P G
3224-J Campbell W A
3225-M Powers A J
3226-J Crutchfield B W
3228-J Hunt A G
3228-W Grand Lewis
3229 Ashev Upholstering & Cabinet Co
3234 *Butler J F
3238 Styles D A
3240 Jackson J W, gro
3242 U S Vet Hosp No 60
3245 Tate J B
3246 S I Bean Tile & Marble Co
3247 Greene E R
3250 Speed U G
3254-J Stringfellow Laura
3257 Elias D S
3260 Mauldin S S
3261 Whitmire Carr
3262-W Murray Nellie
3263 Griffith D R
3264 Boyer R H
3265-J Girnth K G
3265-W Ek A W
3266 Good F E
3267-W Brown J H
3268 Davis H S
3275-J Whiteside Jennie D
3275-W Francis Nellie
3277 Dalton F E
3278 McElroy W R
3279 Taylor T A
3280 Bilt Est Lodge Gate
3285-J Crawford Wm
3286 McCall Edw
3288-W Evans F A
3289-J Ford N E
3289-W Wertz A H
3290-J McSwain M F
3290-R Handy R C
3291-J Birkemeyer Frank
3391-W Ware J A
3292-J Bracey H D
3293-J Owenby C F
3293-M Seay U S
3293-R Parker R L
3293-W Edmonds C P
3294-W Golifox Press
3295-J Avzaradel Victor
3296 Ledwell G A
3297-W Jackson W R
3299 Pennell G C
2300 Wheeler L B
3302 Lange Annie
3305 Mills J D Jr
3306 Pons Amanda
3311 Posey H B
3312 Jenkins Lucile
3313-J Devine H P
3314 Weaver F M Jr
3315 Rogers J J
3316-J Wooding M W
3318 Frady R E
3320-R Crawford Guy
3321 Fortune & Fortune
3325-W Carraway J E
3326-R Davis J M
3326-W Steppe J B
3327-W Boyd Helen
3328-J Ervin J A
3330-R Solomon R C
3331 Brown S W Hildebrand N S
3335-J Weddle Geo
3335-M Cathey Mattie E

BUICK and PONTIAC
Sales and Service
G.M.C. Trucks
THOMAS BUICK COMPANY
Tel. 3456
Coxe Ave.

ASHEVILLE SIGN SERVICE
16 Church St. W. A. KILGO . Owner Telephone 716

RELIANCE COAL COMPANY

J. H. McNEELY, Lessee

147 COLLEGE ST. PHONES 167-3936

3339 *Allen Home High Schl
3340 Arcade Bldg
3340 Consol Realty Corp
United Mortgage Corp
3345 Nicholson G J
3346 Pritchard J M
3347-J Rea J H
3348 McIntire C R
3353 Moskins' Cred Clothing Co
3354 Hunter G C
3355 Gossett C T
3357-R Dill H M
3358-J Brooks L B
3359-J Clarke W E
3359-W Booton Ira W
3362 Salley F M
3363-J Belvedere (The
3364 Ivey J A
3365-W Williams E N
3366 Blue Ridge Baking Co
3368 Buran R M
3370-W Craddock Viola
3372-J Florance D G
3374 Anderson Trans Co
3379-M Mitchell E O
3379-W Colliton Frances S
3380-W Blake Albert H
3381 Weir A D
3382-M Robinson E A
3383 Henderson Irma
3385 *Greenlee J W
3386 Chambers Mary Joe
3388-J Tennent J S
3388-W Verner S T
3391 Alley Nellie H
3391-J Shaw W M
3392 Kelly B D
3393-J Dunn Eliza
3395-J May D R
3395-W Setzler H G
3397 Morris Nannie
3398-J Sumner Minnie
3398-M Meyer H F
3399 Ray E L
3400 First Nat Bk & Tr Co
3400 First Nat Bk & Tr Co
3401 First Nat Bk & Tr Co
3403-J Greenwood W C
3404 Diamond Serv Sta
3405 Hollyday W M
3406 Buckner Clnrs
3407 Shuford & Shuford
3410-J Ballinger J E
3410-W Currey Ora
3413 Mann L H
3416 Moore M V & Co
3418 White's Monu Wks
3421 Parker C N
3426 Buran Dental Laboratory
3427-W Tate D M
3429 Dickson Ada
3430-W Hughey H P
3431 Pritchard Paint & Glass Co Inc
3437 Ashev Battery Co
3438 Ashev Battery Co
3443-R Bulloch C G
3443-W Galumbeck Tippie
3444-W Lee Neil
3445-W White Lois
3446 Carter & Carter
3454-J Plemmons W B
3455-W *Goodrum Hattie
3456 Thomas Buick Co, ofc
3457 Thomas Buick Co, shop
3458-J Parkins W S
3459-J Abbott J W
3465 DeVault E R
3466 Hale D M
3467 Cruse Margaret Inc
3468 Stevens H M
Worsham B B
3469 Northcott J C
3470-W Warren A S
3471 Mountain City Mill Co
3472 Ivey R R
3474-R Coston E P
3474-W Moore C A
3475-J Hill L W
3475-W Clement G W
3476-M Cummings G D
3476-R Johnson Gus
3477 Am Serv Co, ice sta
Elec Ice Co
3480 Smith W F
Ingersoll L M
3482-J Norton F W
3482-M Lance R H
3485-W Felmet L H
3486-J *Jones Leaner
3487 Life & Casualty Ins Co of Tenn
3488 Russell W M
3489 Collins Mfg Co
3493 Gaston-Biddix Co Inc
3494-W Nance A H
3495 Hester Fred
3496 Bilt Cigar & Candy Co Inc
3497 Holler A W
3498-R Nihlean Emily
3499-J Hughes G
3500 Orton Hotel
3506-J Frady E R
3506-W Souther J L
3506-W Hayes O R
3508-J Maneval D W
3508-W Ragan B
3510-J Jackson D L
3512-W Rankin W E
3513-J *Miller L O
3514-R Iddings H C
3514-W Crowell J F
3515 Webster Arlette Mrs
3516 Rymer W H
3518-W Simmons W G
3525-W Wooldridge Jean
3527-J Uzzell T A Jr
3537-W Noble J M
3539 Pless C A
3530 Greenwood J W
3531-J Parham C W
3531-W Martin D C
3532-W Jones F T
3533 Viniarski B A
3536-J Bearden W C
3537 Post A L
3540-J Beard J W
3542-J Lee G E
3543-J Whitaker F J
3543-W Woody F M
3544-M Ward W A
3544-R Conner W C
3545-W Shuttles Esther M
3546 Betty Lumber Co
3548-W Warren Hugh
3549-J Presley R I
3549-W Bowen R A
3551 Edwards B O
3553 Packer E G
3557 Lamb D T
3559-J Dameron C R
3563 Rogers G F
3564 Greene J B
3566 VanHoesen Bradley
3567-J Jaffe Benj
3568-J Frothingham E H
3571 Ashev Community Chest Inc
3573 Bourne F T
3575 Crow G L
3576 Nettles Z V
3578-J Moore Julia
3579-J Halyburton Lillie
3579-W Maplewood Cottage
3580-R Baron Amanda Z
3580-W Bradley A D
3581 Palmer-Line Paint & Chemical Co
Line D K Contracting Co
3584-J Dowtin R J
3584-W Penland H L
3585 Gawn Mildred
3586 Bilt Est, real est
3588 Johnston A H
Horner J M Jr
3589-J Denton E A
3590-J Rudeen A E
3592-W Garvey H C
3597-W Prunty B F
3599 Robinson C K
3600 Conabeer Mtr Co
3601 Conabeer Jno S Mtrs
3602-J State Prison
3603 Pig'n'Whistle
3605 *Lee Reda
3610 *Glasco Mary
3612 Ebbs C J
3613 *Holt J W
3614 Robins S Quality Serv Store
3617-J Mahler H G
3631-J Bailey J M
3623-W Berry W L
3624-J Herman Geo L
3625-J Black Maggie B
3626 Banks G B
3627 Coburn H C
3628 Gennett N W
3629 Thomas E O
3630-W Johnston H E
3631 Lamprinakos Wm
3632-J Sawyer R H
3634-R Fesperman R B
3634-W Forman M D
3635 Hollowell J K
3636-J Johnson E C
3637 Better Health Foundation Inc
Bowman Lura E
3638 Better Housing Program
3640 Hill D W
3641 Norvell Edwin
3642-J Miller F D
3642-W Groome J L
3643 Grindstaff Hayden
3647 Galumbeck & Co
3650-M Booth R P
3653-J Tweed Molly
3654-J Ficker Jos
3657-J Sessoms R L
3660-J TenBrook Baarent
3660-J Cowan D C
3660-M Coleman M N
3661 United Tire Retreading & Auto Parts Co
3663-J Michel Edgar
3664-W Cauble P L
3663-W Watkins Dixon
3664-W Cauble Pink L
3665-J Freeland R C
3665-W Hood H C
3667 Johnson J F
3668-J Edgar A A
3668-W Lienberry Ethyl
3668-W Lineberry Ethel
3669 Roberts S L
3670-J Wright E N
3670-M Carpenter L B
3678-J Collins C R
3678-W Morris J H
3679 Radeker W S
3680-J Watts W M
3683 *Cohen Clauda
3684-W Kilgore Maude
3685 Devlin P A
3688-J Rickert J A
3688-W Lovell Susan A
3689-M Holloway H W
3690-R Fater E I
3690-W Jones Lester
3692-W West W B
3694-J Davis Emmett
3696-J Biles J W
3696-W Temple Center
3697 Shas Michl
3698-J Boyer F Q
3698-W Conner C W

Edwards & Miller

Certified Public Accountants

F. P. Edwards
T. Q. Miller

J. L. Whatley
Staff Member

Asheville N. C.

BUICK and PONTIAC
Sales and Service
G.M.C. Trucks
THOMAS BUICK COMPANY
Tel. 3456
Coxe Ave.

LINCOLN NATIONAL LIFE INSURANCE CO.
FORT WAYNE . INDIANA
ITS NAME INDICATES ITS CHARACTER
RAYMOND A. WANNER, General Agent
263 Grove Arcade Bldg. Telephone Number 647

This Directory Was Published By The Originators Of The ABCD Type Of City Directory

BUICK and PONTIAC
Sales and Service
G.M.C. Trucks
THOMAS BUICK COMPANY
Tel. 3456
Coxe Ave.

MUTUAL COAL CO.
WE MAKE WARM FRIENDS
775 Haywood Road Bert Starnes, Mgr. Telephone No. 243

3699-J Nickel Hilda
3701 Igilvie Margaret
3699-W Hall E R
3706-R Sisk C D
3706-W Smith W W
3707-J Miles H D
3708 Ramsey C S
3712 *Douglas Bascome
3714 Watts Ruth
3715 S & S Motor Co
3717 Mathers G A
3718-W Starnes X B
3719 Jones T A Jr
3730 Heazel F J
Shuford G A
Hartshorn E S
Robinson G F
3722-J Morgan Z K
3722-W Kirstein A D
3723 Motor W L Co
Armature Rewinding Co
3724 Shockley J Watson
3726 Eisner Ethel
3729-J Brown Jack H
3729-W Weaver R C
3730 Heazel F J
2730-J Westfield E I
3733-J Suggett O L
3734 Rankin S B
3741 Gennett Lmbr Co
3742-J Moser V G
3742-W Kennard A E
3743-J Wyant F A
3743-M Huested Leslie
3743-W Miller R R
3744-J Rutherford Annie L
3744-M Smith L W
3747 MacRae Jno D Mrs
3748-J Garrison G W
3748-W Raby C L
3749-J Gordon C E
3750-J Goldstein Jacob
3750-W Buell Jesse H
3751 *Walker G A
3755-J McIntosh J B
3756-J Williamson J W
3756-M Nelson W B
3757-J Couch G W
3759 Blankenship J M
3760 Wainscott J H
3763 Ward G H
3764 Mtn City Candy Co
3765 Gorham Gray
3767 Jones C C
3768 Auto Parts & Gear Co
3770-R Higgins Louise
3770-W Hine M L
3773-R Baugham Ida
3773-W Crownover Irene
3778 Banks G W
3779 Ambler Heights San
3780-J Langford W E
3780-W Howell R W
3783-J Phillips J G
3783-W Robinson V R
3783-W Jones R L
3785-J Beaver C E
3785-W Johnson R J
3787 Drowne Marion C
3788-J Rice C J
3789-J Capeluto Leon
3789-W Caplan H
3791-W Webb R S
3792-J *Crawford W L
3792-W Henninger Harry B
3795-J Hall Chas
3795-W Cuthbertson T W
3798 Dave Jos
3800 Home Furn Store Inc
3801 Sands & Co Inc
3805-J Foster S C
3806 Owen C D
3807-W Spain J A
3808 Hopson J S
3809-J *Horne E C B
3809-W Steelman W M
3810 Hoffman A C
3812-J Johnston Wm Jr
3812-M Black J D
3813-J Pritchard McKinley
3814-J Bolden Walter
3814-W *Young E F
3819 Howard Photo Studio
3820 Caro Pr & Lt Co
3822 Brown W B
3823 Hobbs E K
3826 Ashev Normal & Tchrs Col (Hosp)
3829 Mann L H
3830 McLarty J B
3831 Schorr W B
3832-J Dolliver Delos
3832-J Dolliver Delos
3833-J Sharp H T
3833-W Hyatt J L
3834 Morgan B E
3835W Gruce Inez
3836 Brener's
3838-J Gibbs J W
3839 MacRae J D
3841-J McCall S H
3842 Harper Method Shop
3844-J McCall H M
3844-W Turner F A
3846 Rhodes T D
3847-W Evans Mittie
3848-J Ballard J A
3848-M Compton J W
3848-R Jenkins V G
3848-W Early S T
3852 Leeper J P
3854-M Koon E S
3854-R Cooper J M
3855 Harris R W
3856 Dozier J E
3860 Beichler W K, state dist frstr
Bradshaw J A, state dist game wrdn
3862 Huffine Thos R
3863-J Owen J R
3864-W Luther F A
3865-J Bradley L C
3865-M Fox S P
3866 Carter Amy L
3867 Griffith L M
3871-J Fater D H
3871-M Wynne O J
3873 Vanity Slipper Shop
3874-J Worley H B
3875-J Bramlett T L
3875-W Roberts Mamie
3876 U S Geological Survey
3977 Imperial Theatre
3877-W Trantham W J
3879 Blake A H
3880 Fan Lou Pastry Shop
3882-M Argintar S
3883 Blair J L
3884-J Cole J C
3889-W Norman Geo
3891 Roberts V E
3892 Hackney G L
3894 Coleman J F
3895-J Tiddy Frank
3900 Quality Service Stores, ofc
3901-J Jones A H
3901-M Donald J M
3901-W Chamblee B V
3902 Wilson J I
3903-R Isborne W A
3903-W Swartzberg Annie
3904-J Wrenshall C N
3905-J *Dixon E W
3906-J Verran G F
3906-M Ward W J
3907-J Fortune W G
3907-M Gillett O N
3909 Carver A G
3913-R Glenn T F
3914 Shuey W C
3915 Henderson Christine
3917 Clark T N
3918 Morgan L G
3919-W Robinson L C
3920 Eckerd Drug Store Inc
3921-J Blackstock C E
3921-W Dunham W B
3922 Felder Ida M
3924-J Hall Jno
3924-M Renwick Epps
3924-R ½Littlejohn Hamp
3924-W *Cannon J C
3925 Loftis Mae
3928-M Knox Amanda
3928-R Thompson Wm
3929-J Davis A W
3930-J Foster G M
3932 Bridges W F
3933-J McFalls H N
3935-J Kennerly Nellie
3936 Reliance Coal Co, yard
3937 Adams S R
3938-M Cauble J M
3939 Isborne G C
3940-J Ramsey D H
3941-W Williams Bertie
3944 Widman J L
3950-J Bilt Est, kennel dept
3952 Bridgewater A Z
3953-W Wells Della
3957-J Edwards J A
3959 Tingle A M
3961 Jordan J Y Jr
Cheesborough J C
3963-J Hale Rosa B
3965 Wachovia Bank & Trust Co
3966 Wachovia Bank & Trust Co
3967 Wachovia Bank & Trust Co
3968 Wachovia Bank & Trust Co
3969 Wachovia Bank & Trust Co
3970 Scott Clara
3971-J Ware L H
3972 Ayers N D
3975-J Housley R M
3975-W Yancey N A
3977 Imperial Theatre
3978 First Presby Ch
3981 Harrison C B
3982 Cauble J C
3983-J Wilson L V
3985-J Shelton R C
3990 Hensley J B
3992-W Bies Ida
3993-J Biddix D H
3993-W Lee Mary W
3994-J Hughey K W
3997 Wall Bros Coal Co
3998-J Justice J H
3998-W Crouch L G
3999-J Hull E S
3999-W Ollinger J H
4000 Smoky Mtn Tours Co
4002-J Johnson S A
4002-W Mears L A
4004-J Williams Bell
4004-W Hearne Elizabeth
4005-J Bass J M
4005-W Heron W P
4006 McKinney Worth
Killen F M
4007 *White H N
4010-J Williams L W
4012-W Gooch J F
4113 Anglin Z B
4106 Bennett J R
4020 Biltmore College
4025-J Taylor G N
4026-W Darrough T K
4028-J Taylor F C
4028-W Allen A W
4029-R Moore F C
4029-W Nash Lee
4030-R Michalove Jennie

ADVOCATE PRINTING & PUBLISHING CO.
PRINTING . RULING . BOOKBINDING . PAMPHLETS
87 Patton Avenue Telephone 2741

WHITE & MORGAN SHEET METAL WORKS
SUCCESSORS TO T. P. JOHNSON
144 BILTMORE AVE. TELEPHONE 325

4032 Bernecker Frieda
4034-J McGimsey L W
4034-W Coodlake J C
4038 Seigler Ruby
4040-W McKinney Worth
4042-J Kalusche L F
4042-W Keith Myrtle
4043 Howell J S
4046 Yeager Tailor Shop
4047 Ashev Postcard Co
4048-W Johnson S H
4051-R *Patton Robt
4051-M *Martin H R
4052-J Burke Helen L
4052-W Maiwurm W J
4054 Herbert W P
4055-J Clements J R
4055-W Jones C E
4056-W Blow W C
4058-J Miller I H
4060-J Sinclair E L
4060-M Ramsey A D
4062 Carver Trading Co
Carver A G
4063-J Trantham C M
4066-J Bowers W E
4068-W Taylor Eugene
4069-J Hipps Sara
4070-J Adams B R
4070-W Burns J G
4071-J Forshaw W H
4071-W Armstrong Robt
4072-R Hancock F R
4072-W Smith R P
4073 Anderson N C
4075 Dun & Bradstreet Inc
4076 Quality Bakery
4078 Pickard C G
4084-J Evans G J
4085-J Evans Hobart
4092-J Naylor Bertha
4096 O'Kelly D L
4099-J Calvary Bapt Ch
4099-M Miller S H
4100 Hall Coal Co
4101-R Jarvis J B
4101-W Willett T F
4102 Davis L E
4108 Municipal Golf Course
4109-J Coonan T J
4109-M Keller Doyle
4109-XR Neal Marshall
4109-W Field Frank
4114 W Ashev Wood Yd
4115-W Hayes C L
4110-R Spurgeon J S
4112-J Hursey B L
4113 Chandler Geo
Anglin J B
4114 W Ashev Wood Yd
4116 *Owens Gro Co
*Owens Jno
4118 Mears Ella M
4119-W Cahill J E
4120 Perry L D
4122-J Wash Nancy Beauty Parlor
4123-J Orr J C
4124 Ashworth W C
4126-R Young W F
4126-W Joyner C B
4130 Trantham E L
4131 Bartlett St Sta No 2
4132 Turner C K
4134-J Enloe Frances
4136 Huston J W
4137 Sinclair Ref Co
4140-R Plummer F A
4140-W Harrison W S
4141 Coggins G B
4142-J Meadows T M
4145-J Clark Dumont
4146-J Corpenning C S
4148 Plow J A
4155-J *Jameson McKinley
4155-R *McCorkle Benj
4155-M *Battle Rachel
4155-W *Miller Carrie
4156-W Beall G G
4157-J Bollinan Marie
4157-W Moseley R H
4152-J Croom W P
4161 Patton's Gro
Quality Mkt
4165 Turnbie R
4166-J Whiteside C M
4166-W McCrea C A
4169-W Hood H B
4170 Strickland M
4171 Burns J L
4172-J Lominac B M
4173-J Nelson C E
4173-W Smith Estelle
4174-W Gregg J H
4178-J Nicholson G P
4178-W MacLean A
4179-R Lee E G
4179-W Thyse R G
4180-W McNeill L B
4180-W Bynum Annie E
4181 Masters G H Gro Co
4183-R Mathews G W
4183-W McElevey W B
4185-J Epps G W
4186-J Huskin F P
4192-J Northup H K
4195-J Frecbtling E J
4196-R Adams G S
4196-W Cluckman Kate
4197 Caro Press
4200 Reusing Lt & Refrg Co
4202-J Weed M E
4202-W Wallis Jno
4203-R Gaines H I
4203-W Ferrington T B
4204-J Everet J H
4204-W Barry E P
4205-J Carter L C
4205-R Presete Frank
4205-W Coward B N
4208-W Moffet Eleanor
4209-J Violet Hill San
4210-J Lawrence J A
4210-M Wolfe F J
4211-J Day J M
4213 Morey H N
4216 W C Britt Co
4217 W C Britt Co
4220-J Rothrock C W
4220-W Simpson D L
4221 Wilson R B
4223-W King J B
4224 Fogartie & Carr
4225-R Barrett K C
4227-W Harrill C R
4232 Penick S B
4237-W Moore S D
4239 Harrill H F
4240-J Park W E
4241 Joyner J E
4243-J Cleaves W S
4243-M Ferguson L L
4243-R Williamson W L
4244 Jones E F
4245-J Gottlieb Louis
4246 Carpenter L B
Heron W P
Maryland Casualty Co
4249-J Bell Distrbg Co
Bell C R
4249-W Fragge Louis
4251 Stenhenson V S
4254-J *Butts Geo
4255-R Broack W I
4255-W McCain J R
4257 Fashion Shop The
4258 Gilley J N
4259-J Jackson G C
4259-W Anderson M C
4261 Hipps W H
4261 Monk Irvin
4262 Cline J W
4263-M Florence R G
4263-R Stansberry Allivon
4264-J Redwood R L
4265 Youngs W H W
4266 Aston Stikeleather & Co
4267 Moore T B
4273-J Weir H M
4273-M Thomas A W
4274-W Codwin G C
4277 Pearce Young Angel Co
4281 Otis Elevator Co
4282 Grace Sup Inc
4283 Grace Sup Inc
4286 *Archibald Otis
4287-J Sullivan H H
4289 Glenn J T
4291-J Williams Mtr Co
4292-J Henderson E L
4293-W Kale C M
4295-J Wagner J D
4295-W Reeves J A
4297-J Drew Eva W
4297-W Wilkes Allie S
4298-W Mathis Margaret
4299 Worley R J
4301 Stewart's Auto Serv
Moseley T G Used Car Sales Co
4302-J Gniew M J
4306-W Cut Rate Prntg Co
Terhune C G
4307-J ½Black Juanita
4309-W *Dendy Belle
4310 Kelly Coal Co Inc
4311-J Gorden M W
4311-W Miller C E
4312-J Rhineheardt L F
4313 Tenn Valley Authority
4314-J Mashburn J D
4314-W Shepherd N B
4316 Mut Mtr Co
4317-J Hall P B
4318-J Powers Haywood
4318-M *Anderson W M
4319-J Merrick Mabel
4320-W Tiddy J G
4321 Poole G R
Poole Dye Wks plant
4322-W Bolter W R
4322-J Kyles H B
4323 Sprouse H W
4325-R Dargan A F
4325-W Young O F
4326 Stanton Oscar
4327-R Goldstein Isa
4327-W Chizek M E
4328 Griffin M A
4328-W Edwards C D
4332 Cheney J B
4334-J Shackleton Otis G
4336-R Deming H A
4336-W Porter J G
4338-W Clarke C D Jr
4340-W *Johnson W A
4342-J Smith R L
4344-W Misenheimer G G
4345-J Messer E C
4345-M Spiney Jerome
4348-J Jones L C
4352-R Tatum Wm
4354 Haynes T W
4356-J Clayton T E
4356-W Gluck Ethel
4358 Richard B M
4360 Geo Vanderbilt Hotel
4365-W Whittaker W B
4366 DeCamp J C
4367 Jarrett Frances
Pless J W
Sample J H
4370 Hough Watch Shop
4370-W Hough Margaret
4373-J *Harris F H
4374 Deyton Ruby
4376 Tuttle C E
4379-M Parler
4379-J Smathers C F

ASHEVILLE-BILTMORE HOTEL
A HOME-LIKE HOTEL CENTRALLY LOCATED
Wilbur Devendorf, Mgr. Telephone 5600 100 Rooms — 100 Baths

Manhattan Linen Supply
RENT
WHY BUY
LINEN
49 West Walnut Street
Phone 2667

BUICK
and
PONTIAC
Sales and Service
G.M.C. Trucks
THOMAS BUICK COMPANY
Tel. 3456
Coxe Ave.

BUICK
and
PONTIAC
Sales
and
Service
G.M.C.
Trucks
THOMAS
BUICK
COMPANY
Tel. 3456
Coxe Ave.

Edwards
&
Miller
Certified
Public
Accountants
F. P. Edwards
T. Q. Miller
J. L. Whatley
Staff Member
Asheville
N. C.

ASHEVILLE HARNESS COMPANY
MANUFACTURERS . JOBBERS
Awnings, Tarpaulins, Auto Tops, Seat Covers, Leather Belting,
Shoe Findings And Supplies, Luggage Covers.
33 BILTMORE AVE. TELEPHONE 519

4380-J Newman J J
4381-W Henderson Eula
4382-W Coleman J M
4386-J Gibbs C B
4388 Cappo Louise
4389-W Gilreath F L
4390-J Williams B U
4390-W Denton G N
4391-M Reynolds Annie L
4393-J Moore Mary E
4394-J Bradley C W
4395 Schwartz Wm
4397 Publix Bamford Theatres Inc
4398-J *Johnson Arthur
4406 Imperial Life Ins Co
4416 Mason W B
4418 Young G C
4419-M Dark R M
4421-J Smith E H
4423-J Moore W F
4424 Williamson Katherine
4426 Geary J M Co
4427 Farmers Fed pltry dept
4428 Farmers Fed pltry dept
4431 Ashev Pharm
4433-J Hamrick M W
4433-W Goodson R L
4434 Roberts D A
4435 Sterichi Bros Inc
4436 Sterchi Bros Inc
4437 Sterchi Bros Inc
4438-J McNair Eleanor A
4438-M Lindsay C D
4442 Young R E
4443 Miller R E
4445-R Stevens R A
4446 Dodge W W Jr
4447 Hudsons Pharm
4450-W Mulvaney Frank
4451-W Beck G W
4451-R Kemper E L
4452-J Bane E A
4452-W Mims F A
4457-J Noland Eugene
4457-M *Conley Geo
4459-J Ford J A
4459-M McRary J W
4461 Ritchie F L
4464-J Ward J L
4467-Spinks C E
4468 Sterne Marcus
4469-R Dryzer Hyman
4469-W Bronson T S
4470-J Cole W V
4470-W Beck L P
4472 Johnson C S
4473-J Moody D W
4474-J Moore C H
4474-W Smoyer J H
4475 Creasman T B
4477-J Bishop F E
4477-W Kirkpatrick W B
4478-W Wates B F
4479-R Marshall R M
4483-J Goodson W A
4483-M Sublett M T
4486 Am Optical Co
4489-J Sumner B E
4489-W Burrell M J
4491 Christopher C K
4492 Justice W S
4493-J Gorson H O
4497 Oshev Key Shop
4498 McManess C L
4500 Murphy G R
4507 Craven & Allen Gro
4508 Craven & Allen Gro
4509 Burris A C
4511 Clayton Betty
4512 Payne J H
4515 Hayes E L
4514 Bradshaw O H
4517 Eller E E
4520-J Matros N H
4522-J Brown H A
4524-W Officer R H
4525 Edwards Minnie
4525-R Whitmire Roy
4526-W Grogg J H Jr
4526-R Lucas Ann
4527 Thayer Nancy
4529-W Harwood S J
4530 Corey H S
4531 Sigmon R L
4532 Gallego L N
4534 Cosce F C Jr
4535-W Topping J D
4537 Gardners Shoe Hosp
4541 Sternberg S & Co
4542 Sternberg S & Co
4547-J Faris Irene
4547-W Brown Rhoma E
4549 Brimley A H
4551 Weaver R C
4552-J Byrd Oscar
4552-W Lanning Rachel
4553-R Jarrett A G
4554-J Austin Frank
4559-J Brown J F
4559-W East W J
4560 Princess Anne Hotel
4570 Langren Hotel
4575 Manor The
4576 Malone A H
4580-J Reid Holland
4580-W Marshall Loomis
4581 Cawood Laura
4582 Jelks J J
4584-W Rothstein A T
4587 Parks & Sisk
4588 Fair D R
4590 Ambler A C
4591-J Osborne B M
4591-W Tague W L
4600 Battery Park Hotel
4606 Hospital Care Assn
4607-J Sams S J
4608-W *Meredith Oscar
4610-W Felmet C H
4611 Better Beer Co
4612 Ashev Sec & Mtg Co
4613 McDaniel V G
4615 Perry J A
4616 Richbourg Mtr Co
4617 Richbourg Mtr Co
4619-J Padgett W W
4619-W McPhayden Maude
4620-J Hough Alice B
4630 Central Bk & Tr Co
4636 Shumate W J
4637-J Eleanor Elizabeth Sp
4638-J Ashev Body & Fender Wks
4639 Dindinger N R
4640 Galloway Welch
4642 Bankers Tr & Tile Ins Co
4645 Pritchard Lula M
4653 Hawkins R C
4655-J Maginnes Annie
4656 So Delicatessen
4658-Cook H E
4660 So Ry Co
4665-J Kelly T B
4668 Patterson G K
4669 Fisher S J Inc
4670-W Michael W H
4677 Aiken W R
4680-J *McCurry Jno
4680-W Shands Henry
4681 Aston St Serv Sta
4686-J Reynolds J O
4687 Harrison N A
4688-W Ward E C
4689 Provident Mtl Life Ins Co
4690 *Ashev Funeral Home
4690-M Whitfield Helen
4691-J Wentworth E B
4692-R Reynolds Z W
4692-W Ellege J W
4693-W Thayer J E
4696-J *Murphy J A
4697 Mashburn Effie S
4700 Hotel Ashev
4702-W Phillips S H
4706-R Irving Lily
4707-J Rapport Dora
4708 Peoples Cut Rate Furn Co
4710 Caro Peanut Co
4711 Blue Ridge Mch Sup Co
4714 Reade's Inc
4721 Elias L W
Justice W S
Kutscher G W
4722 Spears J H
4723 Thompson L B
4726 Baumberger J E
4727 Noland Brown Co
4728 Nettles Z V
Joyner J C
4735 Swetmon D J
Ashev Screen & Wthr strip Co
4736 *Harris F H Ptg Co
4738-W Leonard E F
4740 Bailey M J
4742-W Henderson Dora
4743 Teasley W L
4744-J Bean J C
4744-W Baity J W
4746 Battery Pk Hse of Health
4749-R Bishop W B
4749-W Parker R W
4753-R Lawing Ella
4753-W Goldman S R
4755 Gudger Katherine M
4756-W Jordan H M
4758-J Jackson Lyle
4759-M Randall E E
4759-R Brown N K
4763-J Miller T Q
4763-W Kirkman F E
4764-J Sales L P
4765-M Meadows C W
4765-R Arrwood M W
4766-R McDonald A C
4768-J Harley Davidson Mtr Cycle Co
4771 Teague Mkt
4772 Teague Mkt
4780 Central M E Ch Co
4782-W Wright A P
4783-J Maney M L
4784-R Bocook J A
4784-W Bohn Flora
4785 Freddo Inc
4787 Gribbin R E
4789-J *Boyden Mary
4790-Y Lowe O C
4792-W Fitzgerald & Rogers Prod Co
4794-J Rumley J C
4795-R Ebbs D V
4795-W Masich A M
4797-W O'Shaugnessy Nina
4798-J Risser E D
4800 Galliher Bros Inc
4803 Peters H A
4806-J Williams R E
4812-W Hayes M M
4814-R Turnbull J J
4815-J Mann W A
4815-W Anders R H
4816 Ashev Junk Co
4817 W Ashev News
4818-M Schooler W R
4818-R Smith T C
4818-W Schooler W L
4821-R Wright Kate H
4827 Johnson C S
4828 Russell Robb
4836 Railroad Salvage Co
4837-J Fagan Rebecca
4839-J Brown H M
4839-M Gorson H A
4840 Mission Hosp
4843 Foreman Jno

Pritchard Paint & Glass Company Of Asheville
PAINTING CONTRACTORS . GLAZING CONTRACTORS
77 Patton Ave. Phone 407 63 North Lexington Ave. Phone 3431

First National Bank & Trust Company
Deposits In This Bank Are Now Insured 100% Up To $5,000.00.
(As Provided By Banking Act Of 1933 As Amended.)
ELEVEN CHURCH STREET PHONES 3400-3401-3402

4844 Etta's Beauty Shop
4848-J Carelli Mike
4848-W Littleford Emma
4850 Dozier Edith
4851 Lowe Irene
4852-J Brinkley J A
4854-J Gibbons L R
4855 McIntyre Patrick
4857-J Patton J L
4857-W Beck S L
4865 Home Owners Loan Cp
4865 Home Owners Loan Cp
4867 Seigler C H
4872-R Allen I R
4872-W Roberts E B
4873-W Buckner F D
4877 Swannanoa-Berkeley Hotel
4881 Brown W C
4882-J P L Stone
4882-W Rickert J F
4883-J Ramseur W M
4883-W Green P J
4884-J Rhoades Verne
4884-W Rogers W P
4885 Seeley H I
4885 Morris J C
4888-J Willis Mary J
4888-W Richardson L J
4890-J Talbert J T
4891-R Widdows O
4891-W Benson Annie M
4895 Brown Chev Co
4896 Brown Chev Co
4898-J Farnham Doris
4898-W Talman Mary S
4900-J Mim Mfg Co
4901-J Raines Lucile
4901-W Jones J M
4902 Stanley Katherine
4903 Morgan B E
4905 Dillard J C
4908 Martin S C
4911-J Stelling T L
4913 Jarrett J N
4914-J Dysart T B
4914-W Davis F B
4917 Campbell H S
4918-R Mimidis J S
4918-W Underwood T W
4919-J Cole A B
4919-W Roach Mary
4920 Carroll J M
4922 Meacham Connie
4924 Street J R
4925 Dillard Realty Co
4925 Dillard Realty Co
4933-J Dillon Mary V
4934 Mills W D
4935 McLeod F B
4939 Smith C D
4941 Miller H W
4947 Johnson W C
4948-J Dutton T B
4955-W Bell W A
4959 Magruder E F
4963 Wright G H
4964 Mass Protective Assn
Mass Protective Life Assurance Co
Paul Revere Life Ins Co
4971-J Capps O K
4974 Pitts Mollie V
4975 Cecil R T
4977-J Hannah W H
4978 Huntley E S
4979-W Atkinson Julia
4980 Wagner Carrie L
4981-W Fortune R G
4982-J Sluder J A
4982-W Gatlin J P
4984 Betty L I
4986-J Shepherd F G
4985-W Rhodes L A
4988 Buchanan Leona
4989 Hopson C F
4990-J Breedng M L
4995 Rea J H
4997 Maynard R L
4998-J Welch J L
4998-M Couch W C
4999-J McGeachey W A
5000 Woodfin Realty Co
5001-J Gilliam E
5002-J Taylor G M
5002-W Marquardt A
5003 Chapin C B
5007-J Godfrey Fannie
5008-W Dean W G
5011-J Melton E H
5014-J Levy D
5015 Townsend F
5016-W Morgan J E
5017 Covington Sports Inc
5019-W Anders A B
5022-R Shepherd G O
5022-W Tallant E
5025 Fluharty W B
5028 Craddock A B
5030-J Threlkeld P L
5031-J Brantley J E
5031-W Walls W R
5032-J Gambill H H
5032-W English C M
5033-J Posey R E
5033-W Daniel M L
5034 Bishop R L
5036 Central Bldg (Highld Hosp)
5037-J Branson B L
5037-W Wyatt P C
5039 Robinson S
5040 Brooks M A & Sons
5042-J Franklin C E
5043-R Johnson P H
5043-W Wagner T F
5044-J Llye V M
5045-J Hawkins R C
5050 Broome W E
5052 Stines A H
5054 Anderson N M
5055 ½Shelton H
5057-J Abernethy C E
5058-J Coleman A
5058-M Hughes F M
5059-J Parham D W
5061 Bridgewater H R
5063 Young D C
5073 N Y Life Ins Co
5074-J Callaway T E
5075-R Alston J
5075-W Monteeth E L
5085 Thompson C H
5085 Kaylor Nancy
5088-J *Dixon R
5088-M Long M C
5088-W *Bell L C
5089 Ware A B
5090-J Bradley V
5092-J Hopkins W P
5093 Peebles E A
5098-J Bowman M M
5098-W Gidney W L
5101-W Maddox J E
5107-J Moses L J
5109-M Waddell S C
5109-R Chambers W M
5110-W Felmet C L
5112-J Chiles Leah A
5112-W Swearngan M A
5113-R Scruggs W C
5114-W Parker C D
5115 Otis Elevator Co
Yow W H
5117-W Morris L D
5118-J Morris H H
5118-M Franklin N A
5120-J Lipe Sarah A
Lipe Nancy S
5120-W Lipe J C
5121-J Pace D G
5122-J Devenish C F
5122-M Clayton Emma
5125 McCready R J
5125-J Keener W T
5128-J Kenipe J E
5129-J Baskerville G S
5131 Bradford Annie
5133-W Caldwell J A
5134-J Bryson T C
5135-W Corey S
5135 White's Serv Sta Inc
5137 McFadden D W
5144-J West E A
5145 Lipe D K
5154-J Haynie D T
5154-W Harwell R T
5158 Arnheiter Mary E
5159 Depee J H
5161 Gleason Annie M
5163-J Denison L B
5163-M Wade M L
5154 Ashev Transient Ctr
5156 Benson Augusta L
5169 Austin R W
5170-J Stevens Susan
5172 Robertson R B
5173 MacArthur F C
5175-M Couch S J
5178-J Robinson C C
5180 Wehry J H
5189-J *Hemphill B P
5189-M Blair Ralph
5190-R Cassady Lucretia
5191 Cauthen Julia
5192-M Baker F M
5192-R Young W C
5192-W Crawford C H
5193 Johnson H E
5195-J Jalley Susan
5198-W Steele Helen B
5200 Hayes & Hopson
5201 Hayes & Hopson
5204 White S F
5205 CcCoy Adelaide
5209-R McCormick J M
5209-W Chambers J L
5210-M Crook H T
5212-J Jackson C C
5212-W Sitton B J
5215-J Simpson J N
5218-J McChesney G
5220-M Jacobs J T
5221-J Moore W W
5221-W Parker J M
5224 Swicegood C M
5225-J Johnston H H
5225-W Parker Hattie
5231-W Osborne Lillie B
5232-J Divelbiss J E Jr
5233-R Cove W F P
5233-W Cheesborough J C
5234 McLean W H
5235-J McCants W
5239 Boone W P
5242 Strike C L
5244-W Bealmer H O
5245 *McNulty Benj
5246 Ruth W D
5249-J Hinsey R C
5249-J Glenn Elizabeth L
5249-W Hinsey Margaret L
5253 Davis H G
5257 Sargent E W
5259-J Doar W R
5260 Montgomery K E
5262 Palmer C L
5265 Clement S B
5268 Speas H O
5269 DeYoung Fannie
5270-J Hursey J S
5272 Sorrells R Z
5275-M Minnis J F
5275 Mackelfresh G S Jr
5278-J Young C J
5278-W Merrell R L
5279-J Reese Isabelle
5279-M Barkley D E
5283 *Hicks W M
5287-W Stephens G M

BUICK
and
PONTIAC
Sales
and
Service
G.M.C.
Trucks
THOMAS
BUICK
COMPANY
Tel. 3456
Coxe Ave.

This Directory Was Published By The Originators Of The ABCD Type Of City Directory

Multigraphing —— Illustrated Mimeographing
A Complete Letter Service —— Mail And Telephone Service For Transients
LETTER SERVICE SHOP
PUBLIC STENOGRAPHER
IONE W. BUCK . Phone 1388 . 9 Electric Bldg . Second Stairway Below S & W

BUICK
and
PONTIAC
Sales
and
Service
G.M.C.
Trucks
THOMAS
BUICK
COMPANY
Tel. 3456
Coxe Ave.

MORTON JONES & COMPANY
Sheet Metal Work . Roofing . Warm Air Heating
310-16 Southside Ave. Adequate, Efficient Service. Phone 1276

5287-R Bilt Forest Riding Stable
5291 Bates R J
5292 Workman R E
5294 Wakefield J C
5296 Smathers G H
Candler W W
5299 Loftis E E
5306-J Parker J G
5306-M Bell C E
5307 Wilson Constrn Co
5311 Greenleaf Lola
5314-W Wanner August
5315-R Levings J E
5316 Hendrick R M
5317-J Carter Ollie
5318-W Handley R G
5322-J Smith H C
5323 Leonardi Gro Store
5325-J Witt L F
5326-W Miles F M
5329 Gouge W L
5330-W Penland W Z
5331-M Floyd J E
5332 Wilson W A
5333-W Goodwin J E
5334-J Bunn Annie
5335-J Loughridge J F
5335-W Cheek G B
5336-J Lybrook Ray
5336-W Anderson Katherine
5345 Meredith M F
5348-M Huffman L L
5348-R Williams D B
5350-J *Watson Addie
5353-M Perrault L E
5353-R Kahn I H
5354 Hobson W B
5355-J Hampton S A
5357-J Ellison J H
5358 N C Insp & Rating Bur S E Underwriters Assn
5359-R Womach E L
5359-W Barker Kathleen
5369-R Cushman H W
5370-J Mulvaney N P
5370-W Williams Vascal
5371 Pollock's Shoe Store
5376 Master G H
5379 Stirewalt A D
5381 Ward W A
5382-W Duckett A W
5382-R Foster Wiley
5387 Devenish Mona
5389-R Crook T W
5391 Brown Jane
5394-J Aiken L M
5396-J Monday B V
5397 Tull C W
5398-J Covington H N
5398-M Nik-Nar Nursery
5398-W Wilson C T
5400 Morgan Candy Co
5409-J Hall J B
6410-J Britt G W
5418-J Kearney Lillian
5411-R Miller W M
5411-W Springer F C
5412-J Gross Morris
5412-W Wight P S
5413 Nichols J W
5416 Johnson T L
5418-W Abenethy C L
5420 Fairfax Investmt Co
5421-J Shotwell R K
5421-M Cabaniss J C
5430 Robinson I R
5432 Self J D
5433-J McMahon W F
5436-R Martin R W
5437 Pollock Inc
5440-J Hudson H A
5442-J Green G A
5443 Lerner Shop
5445 Ashev Country Club
5446 Ashev Country Club
5449-J *Taylor Ida
5449-W Collette C W
5450-R Magruder G B
5450-W Morris G H
5453 Carr E M
Huffines T R
Sigmund W B
5454-M Pope LeRoy
5455-M Leatherwood F C
5456-J Parker L E
5456-W Patterson E J
5457-J Brown W W
5458 Caskey H K
5459 Blake Myrtle
5460-J Griffin J L
5461 Hill's Mkt
5462 Hill's Mkt
5464 Hall Estelle
5464 Flenniken Josephine
5465-R Anderson J A
5465-W Stover W H
5467 *Carter Emily S
5468-M O K Cash Store
5470-R Horton R W
5471 Johnston J B
5473-M Miller G D
5473-R Eva C H
5474-R Goldsmith Edwd
5474-W Epperson J H
5476 Barron W F
6477-W Hall F C
5480-W Edmonds J N
5481 Love C L
5482 Bertram G C
5487 *Black Magnolia
5490-J Rector W E
5490-W West E M
5495-W Rumbough J B
5496 Crane Co
5497 Blake E E
5498-J Fromberger L L
5498-W Jones C F
5499-R McDonald C W
5499-M Adams W S
5500 Ashev Citizen-Times Co
5506 Peacock Mayme
5514-J Hoskins R J
5517 Kellogg L L
5518 Brown A M
5519 Freeborn S R
5520 Ramsey C H
5521 Nichols Cornelia L
5522 Valentine C W
5530-J Kilgore Wm
5530-M Richards Bessie J
5533 Till S B
5534 Francis Lewis
5535 Little R A
5537-W Kelly Gussie
5538 Etheridge H G
5540 Greene & Goodman
5550 Pettigrew C W
5551 Stewart G C
5558 Auten Jos
Little Jos
5563 Briggs C C
5564-J Bain W D
5565-J Hooper F C
5566 West G W
5567-M *Brown Less
5568 Regan H G
5570 Kutscher G W Jr
5576 Gudger Jennie
5577 Lee C G
Lee H K
O'Connell Carrie
5578-J Wishart J F
5588-J Williams A R
5588-W Edwards Mellville
5591-J Starnes Maggie
5591-W Roberts R W
5592-J Wilson Jack
5594-J Stribling B F
5598-M Shepherd J F
5598-R Dillard J H
5600 Ashev Bilt Hotel
5604 Williams R R
5606 Sayles Bilt Bleacheries
5610 Constantineau M F
5612-J Barrow G Y
5612-W Sherrill L W
5613-J Jacobi Benj
5614 Limbaugh H A
5615 Maddox N P
5616 Miller T C
5620-J Scott H S
5621 Haynes & Lunsford Elec Shop
5622 Hall W L
5623 Walters C S
5629-J Matney J T
5629-M Smith Jas
5630 Howe H L
5631-J Hamilton Lela
5637 Goans M R
5638-M Matthews W R
5640 P Pool R A
5641 Phillips L R
5642 Case J H
5654-J Britt J L
5654-W Dickson C H
5656 Truckers Exch
5657 Moragne Lille M
5658-J Michalove S H
5658-W Reetz P J
5659-W Oakhurst Apt
5662 Johnson T L
Rollins T S Jr
Ussell T A Jr
5666-M Factor Gro
5669 Harrison Auto Parts
5672 Wildey M L & Co
5673 Bradford's Bargain Store
5677 Russell W F
5678 Biggerstaff Mary C
5679 Griffith R W
5687 Hurley Margaret L
5688 Coleman Clara E
5689 Green Walter
5690 Williams J S
5693-W Stradley G F
5694 Grindstaff Teddy
5697-J Snipes R G
5697-W McDowell Nannie L
5700 Mills Cadillac Co
5701 Mills Cadillac Co
5703-J Line Jennie
5703-W Whitaker J E
5704 Grace Cash Gro
5704-J Buckner J H
5710 Bailey J H
5713-W Baker J A
5715-J Young Hildred K
5715-W Atkinson F C
5716 Maggini Cora
5717 Saunders Ida
5722 Sams E L
5723-W Taylor Sam
5724-W Jones E E
5725 Martin C B
5734 Pack Memorial Library
5735 Harrison Nathan A
5740-W Bailey Hazel
5741 Reilay R B
5743 Strain M H
5744-J Merchant E L
5745-J Hensley Jas
5746-J Ehle J M
5747 *Bland J L
5748-J Bridgers A H
5749 Farr W M
5750-J Carter H N
5751 Millard D R
5752-J Parris J H
5752-W Rafaly Bertha
5754-W Briggs L D
5760 Weede F L
5762 Hughes G E
5764 Plemmons Milard
5766-J Krauss Elizabeth
5766-W Turner Margaret
5768 Blue Ridge Coal Co
5769 Ashev Btlg Co
5779 Charles Stores Co

PROMPT QUALITY DIRECTORIES BY CONSERVATIVE BALDWIN ACCURATE
This Directory Was Published By The Originators Of The ABCD Type Of City Directory
PROMPT QUALITY DIRECTORIES BY CONSERVATIVE BALDWIN ACCURATE

LITTLEFORD LUMBER CO.
18—PHONE—18

ROYAL TYPEWRITERS
C. S. DOW
Sales . Service . Rentals . Supplies
118 ARCADE BLDG. PHONE 2142-J

5780 Burton J R
5781-J Eldredge Paul
5781-M Johnson R W
5782-J Nye S N
5782-M Leake S H
5787-J Davis C A
5788 Lawson Hadley
5789-J Tilson F W
5789-R Parks W J
5790 Berry Harold A
5791 Smathers G S
5792 Smathers G H
5799 Britt C M
5800 Hotel Charmil
5805 Mimms Jno
5807-W McConnell J H
5811 French Broad Ldry
5815 Page M W
5816-J Oyster F R
5818 Proffitt C C
5820 Allison Sara C
5822-J Sorrells C L
5822-W Mathis J B
5824-R *Moore Beulah
5827 Ashev Nat Farm Loan Assn
5827 Jones C E
5828 Ashev Wash Mach Co
5829-J Garner V T
5829-W Mitchell Serv Sta
5829-W Mitchell Pure Oil Serv Sta
5832 Greenwood R L
5832 Hughey Loretta
5837 Jenkins Julia
5838 Byrd H L
5839-J Patton Jean F
5839-W Heustess
5841-J Kooles Wm
5841-W Sykes Annie
5842 Avery W S
5843 Gordon J B
5844 Flatiron Barber & Beauty Shop
5846-R Michael F A
5846-W Terry D W
5848-J DeFrank Martin
5849 Bryan C S
5852 Hall R D
5853-M Himes O V
5853-W Miller C F
5854 Greene B E
5855 Stallings C E
5857 Wamsley J K
5859-J Hirsch Abraham
5862 *Hairston J W
5863-J Sutton Serv Sta
5866-J McCanless Amanda
5869 Y W C A
5877 Ashev Recreation Park
5879 Bell G F
5879 Bilt Est Cedarcliff Gate
5881-J Brushwood Cottage (Highld Hosp)
5881-W Oak Lodge (Highld Hosp)
5882-R Echerd R J
5882-W Scruggs L C
5883 Blomberg S I
5886-M *Able Grace
5887-J Thorner Robt
5887-W Brown Sanford
5888-M Woodward J W
5888-R Quinn D E
5893 Salvation Army
5898 Gardner Edna W
5900 Beer-With-Us Inc
5901-J Miller C F
5901-W Smith Alice
5902-W Hirshout Gro
5904 Betty Jean Beauty Shop
5906-W DuBose Jno
5907 Crohn M H
5910 Johnson Zylphia
5911-J DeVault Kate
5911-W Powell J B
5912-J Patterson W A
5912-W Pitts Sallie
5913 Swartsberg Roy
5914 Andrews R C
5915 Barch P T
5916 Black J N
5919-J Holland S E
5921-J Whisnant Asbury
5931-W Pearson W H
5932 Turner Body Wks
5933-W Luther Ida P
5935-R Sites Kate
5935-W Glover D W
5940-J Smathers C S
5940-W Daniel J P
5951-J Hill J S
5951-W Justice J E
5960-R Peebles A L
5963-R Nicholson D M
5964 Tatum Gro
5965 Brown W C Jr
5974 Reno Millinery
5975 Wenz K F
5985-M Fitzgerald Laura M
5986 Crawford Motor Serv
5989 Masters G H Gro Co
5995 Rocamora Leon
5996 Ashev Ice Co
6000 Bilt Forest Fire & Police Dept
Creasman R R
6001-J Edwards Annie T
6001-R Wilmot W H
6001-W Williamson W E
6002 Graybar Electric Co
6003 Graybar Electric Co
6007-J Treadway Maggie R
6008 Harkins T J
6009-R Brown P V
6009-W Filment W V
6010 NRA
6011-J Evans P P
6013 Castle Night Club
6015 Towsend F
6016 West H M
6018 Clamer G
6023 Union Trans Co
6024-W Jones R E
6025 Cheek J M
6029 Smathers J E
6031 Franklin L
6032-J Schaffle K
6032-W Fitzporter A L
6033-R Ingle F C
6036-J Turbiville J L
6037-J Pelsey A B
6040 Buncombe Co Ct Hse
6053-M Tweed G N
6056-W Hawthorne A B
6057-J *Walker E
6057-R *Miller E G
6057-W *Morgan P
6058-M Urmston T H
6066 Pendleton W
6069-M Smith W F
6072 Blanton's Business College
6073 Maxwell W F
6076 Kline A S
6077-W Crowder P S
6078-W Bowman R V
6081 Metzger W J
6083-J Galyean E S
6082-W Machin E A
6083 Oates F B
6085 Wines Myrtle
6086 Rumbough Mary
6090 Faucette J W
6092 Clark T N
6094 Edwards B O
6096 Wright S H
6097-J Davis M
6098 Conyers J J
6100 Caro Pr & Lt Co
6111 Economy Cash Store
6113-J Daniels J
6113-M McGaughey S T
6114 Hildebrand Mchy Co
6114 Ashev Sup & Fdry Co
6116-J Walker J H
6118 Mathis J B
6119 Cowan J G
6120 United Battery & Elec Serv Co
6125-J Lytle Lola A
6125-M Houser E R
6131-W Harrison H H
6132 Kale J A
6134 Smathers J B
6135 McDonnold H E
6136 Shemwell Mary E
6140 Lipinsky M P
6141-J Owenby Viola
6142 Norburn Hosp
6143 Norburn Hosp
6147 Reynolds P H
6149-J Scrivener N S
6149-W Padgett F J
6157-J Grice J B
6157-W Tweed N P
6158 *Bell J D
6159-W Baber C
6163 Reel's London Shop
6167 White A G
6169 Gustafson G T
6170 Colburn B S
6171-W Buford W T
6173-W *Tucker I
6178 Tomberlin A L
6180-J Divelbiss J E
6180-W Miller F Z
6182 White T M
6186 Lindsey L P
6187-J Norris W P
6189-J Stroupe H B
6197 Wilder E
6199-J Foehl Mary
6200 City Hall
City Engineering Dept
6203 Bent Creek Evpmt Forest Field Lab
6213 McCartt Carrie
6214-J Justice J
6214-W Vines C A
6215-J Central Mkt
6217 Roberts J C
6218 Hammond G H
6219-J Bates G J
6319-W Dawson W H Jr
6220-J Perry D H
6220-W McKay J A
6233-J Blankenship Alice
6336-W Cliff H G
6238 Baber C W
6233 Wingo I L
6234 Gist M
6237 Wayside Nursery
6240 Citizen Broadcasting Co (WWNC)
6242 Parker G F
6243 Ray's Garage
6244-R Hoskins Mattie
6244-W Adams W H
6246 Cravner W C
6249-J Norton E A
6249-W Miller C H
6251 Kahn M I
6255 Jarrett D T
6256 Reinhardt F A
6264-J Campbell R W
6266 Bilt Dairy Farms
6269-J Ballard N W
6270 Ashev Merchants Assn
6271 Ashev Merchants Assn
6272 Ashev Merchants Assn
6273 Ashev Merchants Assn
6374 Ashev Merchants Assn
6277 Winn W C
6279-J Bealer P M Jr
6285 Odom W F
6286 Hallock F W
6290 Moore Margaret
6292 Atkinson E N
6294-J Stribling R M

HUPMOBILE
Sales and Service
◆
Used Automobiles
◆
Deppe Motors Inc.
29 Spruce St.
Asheville
N. C.

BUICK
and
PONTIAC
Sales
and
Service
G.M.C.
Trucks
THOMAS BUICK COMPANY
Tel. 3156
Coxe Ave.

H. W. KINDLER
PLUMBING AND HEATING
Over Twenty Years In Asheville
8 MAGNOLIA AVE.
PHONES 1612-6330

BUICK
and
PONTIAC
Sales
and
Service
G.M.C.
Trucks
THOMAS
BUICK
COMPANY
Tel. 3456
Coxe Ave.

Edwards
&
Miller
◆
Certified
Public
Accountants
◆
F. P. Edwards
T. Q. Miller
◆
J. L. Whatley
Staff Member
◆
Asheville
N. C.

G. O. SHEPHERD FRANK T. BARCH
SURE INSURANCE AT LOWEST COST
Telephone 1320 AUTOMOBILE INSURANCE Arcade Building

6295-J Ball E M
6296-J Garrett H E
6296-M Colson L W
6298-J Bennett J P
6299 Costello Nora
6301-W McNary C S
6302-M Bell W H
6303 Lindley Training Home (County)
6307-J Latimer H F
6308 Ross D D
6312 Smith J M
6316-M Chandler C V
6318-R Scroggs T C
6320-J Sweeney J M
6321 Burnett H H
6324 McInturff Lucille C
6325-J Dacy C F
6325-W Fretz A R
6327 Dasher C W
6329-J Jacobs A T
6329-M Howell F A
6329-XW Peterson T
6331 Wright J W
6332-W Brown J F
6334-W Norris Dora
6335-J *Nipson J J
6337-J Smith I D
6337-W Brooks H W
6338 Crouch-Fox House Moving Co
6339-W McIntosh E A
6340 Mutual Life Ins Co of N Y
Piedmont League
6341-J Atkins R L
6343-J Bostic Nettie M
6343-M Edson J W
6344-J *Rennick C
6346 Lyda W C
6347-W Norment O L
6348-J Pickens L W
6351 Starke G C
6352-J Green G J
6354-J Nesbitt M H
6356-W Verner O A
6356-J Jones R J
6356-W Verner O A
6357-W Haynie V V
6358-J Sanders E S
6358-W Young D C
6359 Simmons Gussie S
6360 Sargeant L B
6362-J Wilson H B
6362-W Foster W L
6363-J Henderson G E
6363-M Winslow E L
6364-J McCool C H
6367-M Moore Isabelle
6367-W High H D
6376-J Whitworth L B
6378 Whitehead Ava
6380-W Stroupe V S
6382-W Rankin Mary C
6383-J Jenkins J H
6385-J Brown R P
6385-W Manchester F A
6387-W Barnard W J
6390-J Rymer Leona
6390-W Cole J D
6394 Hensley C A
6395-J Prince Kathleen
6397-J Brownson Elizabeth
6398 Tilson M B
6399-W Peoples J C
6401-J Erb V Jr
6403 Victoria Mkt
6406 Sebren's Book Shop
6407-J Horton M L
6407-R Haverman W
6407-M Robinson H S
6409 Lee L
6410-J Michael J H
6410-M Hammonds W H
6413-W Ward Mary
6415-J Banks H A
6415-R Fortune G L
6415-W Nix G B
6416-J Lominac M F
6416-M Henderson O M
6417-J Edmonds J R
6418-R Herron T S
6419 Bailey M P
6420-R Dover D B
6420-W Morgan H L
6422-W Chandler J S
6424-R Dial R H
6424-W Nettles W S
6430 Williamson W B
6432 McIntire F R
6436-J Ostrander C E
6437-J Orr R E
6438-J Rice C W
6440 Holland Furnace Co
6442-R Hussey W E
6443-J McGarry J
6444-R Gregory S
6444-W *Nesbitt W M
6446-J Hawkins C E
6448-J Brown C R
6460-J *Harper J H
6450-W *Miller J V
6456-J Brown J W
6461 DeNardo J D
6465-J Bozardt W L
6466-W Croswell H B
6466-J Thomas Ida
6467-W Hare Lucy
6468-J Harris B H
6469-J Allen L J
6470-J McCanless F V
6471 Spake Mae
6474 Harry's Motor Inn No 1
6476-J Wright R
6477-J Moffitt W V
6477-W Reed Mark
6478-J Blevins B A
6478-R Duckett R D
6480-R Croxdale C J
6481 Way R L
6482-J Peoples J A
6483-J Munroe C P
6484 Ingersoll Louise M
6489-J Williams W W
6489-M Cordell J C
6489-W Hundley Mae
6489-R Cook B H
6491-J James M A
6492-J Wagoner Julia C
6493-J Pearre Ethel
6495-R Pennell W C
6495-W Ramseur J
6496 Burns A M Jr
6498-J Walker Fannie
6600-J Garrison H
6500-W Bowen H H
6502-J Armstrong C R
6603 Pisgah San
37 Reagan W M
92 Roberts Doc
6603 Westcott W E
6503-R Wiebe W W
6503-W Kuykendall W M
6606-R Currence R E
6606-W Painter Z V
6611 Hewitt F L
6612-R Jones S H
6612-W Sloop L A
6618 Brown T W
6520-J Lee J J
6620-W Goodwin Olga R
6621-J Brinkley Mabel
Grahl W H
6622-J Keys W H
6526-W Sawyer J P
6626-J Mottern J C
6628-J Holt S D
6628-W Thompson Gladys
6630-R Byrd G G
6631-J Cooper L B
6532-J Brooks J E
6534 Norris J H
6536 Rymer F H
6535-W Furman H R
6538 Deppe Motor Co
6541-W Swayngim W P
6642-W Poor C I
6544-R Knighten A R
6544-W Clark Addie P
6545-W Spalding Susie
6546-J Fisher J M
6546-W Leverett W M
6548 *Cowan J D
6551-J Banks G
6553-J Scott J
6553-M Siler C K
6553-R Blackwell C H
6553-W Totherow A M
6555-R Johnson Essie
6555-W Kennedy J T
6558 Orr Minnie
6559-J Woodward Margaret
6559-W Ford E R
6570-J Hunt Selma
6570-W Glasser Louis
6572 Sullivan W A
6576 Zachary Ins Agcy
6578-J Earle O P
6578-W Browne W T
6579-J Carpenter W B
6582-W Brigman M M
6584-J Abee J O
6584-M Presley E F
6587-W Curry J P
6597-W Rowland W T
6598-J Murry W R
6598-W Moore Sallie H
6600 American Enka Corp
6611 Arthur J W
6613-R Hitchins H R
6613-M Posey B F
6614 Johnson M C
6616-W Hawkins Nona
6616 Jones T A Jr
6617-J Lovingood S E
6617-R Gibson C L
6618 Mears G A
6621 Sluder S R
6623-J Whatley J L
6623-R Wilson W C
6624-J Howard M M
6625 Young A E
6627 Williams W H
6628-J Beacham J D
6630-J Edwards H B
6632-J Davis E H
6634-J Harris J H
6634-W Wilson H E
6635-J Anderson A C
6636 Reevin S E
6637-J Hughes S E
6637-W Kerwin E W
6640-R Gasque Myrtle L
6640-W Baumgardner H L
6646-J McGhee Mary C
6646-W Smith F O
6648 Hanes S M
6665-J Foote Hilah R
6657-J Stanton O
6657-W Street B
6769-W Atkinson Elizabeth
6660 King W E
6666 Robinson Robt
6668-J *Harris C
6668-W Anderson S
6669-W Shope E H
6673-J Young J C
6676-J Walton H S
6676-M Adams Margaret
6679-J Coche O P
6680-W Cline Ella S
6686 Burnett T R
6687-J Nalley J
6688-J Roberson T C
6688-W Teague I M
6689 Stilwell C E
6691-W Brummer F M
6694 Cansler P U
6696-R Case J L
6698-J *Creasman Mamie

BLANTON'S BUSINESS COLLEGE
DAY SCHOOL . FULLY ACCREDITED . NIGHT SCHOOL
CALL OR WRITE US FOR COMPLETE INFORMATION
15 HAYWOOD ST. TELEPHONE 6072

CAZEL'S FRAMES AND AXLES STRAIGHTENED
GENERAL REPAIRS
60 WALL ST. PHONE 422

6698-W *Fortune Regina E
6700 Sherwin-Williams Co
6711-J Russell H J
6711-W Atkins B M
6713-J Rice A
6714-J Fowler M S
6714-J Steelman C R
6714-R Ward Clarice E
6715-J Rothenberg Wm
6716-J Bales E G
6717-J Wilson M
6718 Jackson Boney S
6720-J Sebren G W
6720-W Bergin Alice G
6723-W Betts Nora
6724-J Vaughn H L
6724-W Fortune S J
6727 Wilson G H
6730-J Williams R M
6731-W Revis E H
6732-W Lowe's Creamery
6733 Lipinsky L L
6735-J Dunlop C Inez
6735-W Jamison J W
6737-J Duckett O
6737-M Scott C B
6737-W Fox S D
6738-J Misenheimer G W
6739 Weaver J E
6742 Hanham Harriet C
6743-J Meyers M
6747-R Newman Hattie
6748-W Nevercel F J
6751-W Partin K W
6752-J Melton J C
6752-M Epley C L
6752-W Herron P E
6752-R Sumner H L
6753-M Merrill Saml
6757-J Smith W B
6750-W Atkinson Elizabeth K
6760 Hill Cora
6761-W Brown J N
6762-J Miller Grace
6762-W Adams G H
6763-J Powell H W
6764 Heyward H G Jr
6765-J Carr J G
6765-M Crenshaw J O
6765-R West B W
6768 Henson J H. gro
6769-J Wise R M
6769-M Hoffman M E
6772-J Nettles H L
6772-J Gibson R M (extension)
6772-J Nettlewood Nurseries
6773-J Spear Gro
6774-J Freed C R
6775 Cox A C
6775-R Bryson W H
6776-R Netherton Z M
6776-W Carson E F
6779-M Wilson J E
6779-R Rogers J H
6780 Smith B
6781-M Jacobson I
6782-J Zimmerman W H
6782-W Shuford E B
6784-J Hudson H H
6784-W Boyd R P
6786 Fletcher F O'C
6789-J DeButts R H
6789-M Adams W G
6789-W Craig G W
6791-J McCarthy Annette L
6793 Reiner N F
6794 Kelly M H
6795-J Grace Shoe Shop
6795-W Parr W W
6798 Colonial Inn
6800 Bilt Clnrs & Ldry Inc
6806 Johnston A H Jr
6810-M Padgett H
6813-W McFall F N
6814 McCourt F J
6815-J Enlow J F
6817-R Chedester Annie
6817-W Dicus G F
6818-J Davis R C
6818-W Coppedge R F
6820-J Smith W J
6821 Garren J D
6823-W Smith D F
6824-R Mason Sadie
6824-W Wilson G D
6825 Martin J H.
6826-W Lummus J N
6831 Forest Frock Shop
6833-J Morris C D
6835-W McConnell H L
6836 Silverman F
6837-J Ducker R E
6838 *Caldwell Annie
6839 Jackson L B
6840 Moss J D
6841 Percifull Eula
6844 Prine B F
6845-W Felder H M
6851-R Gary E R
6852-J Byrd Hattie
6856-W Hinton W B
6857-W Ballew W P
6861 C C R Coal Co
6862-W Murphy R F
6863-J Sharpton Edna T
6863-J Jackson S
6866-J Kane J
6866-W Crist H E
6869-M Blackwood W C
6870 Commercial Investment & Trust Corp
6872-J Shytle J H
6872-R Muschette C A
6872-W Carscaddon C
6872-XW Helton T H
6874-J Rogers C A
6875 Gardner S C
6876-M Carter M E
6876-W Fox N M
6877 Samayoa Margarita
6878-R *Lord Eliza
6880 Watkins J A
6880-W Harris H
6881-W Paquette W P
6882-J Padgett J M
6882-M Hess W W
6882-R Owens Z W
6882-W Rockett J F
6884-M Dorsey J E
6885 *Palmer K
6888-J Grant G V
6889-J Carnahan Lillie M
6889-W Presley G M
6890-R Meadows P E
6891 Clark R L
6893-J Reed W M
6899 Shuford R E
6890-W Ward E
6903-J Shuford F H
6904 Hix H H
6904 (Co) Swannanoa Bk & Tr Co
6906-W Sprinkle W G
6910-R Seen W E
6910-W Doe G T
6912 Moody R F
6913-M Macon E C
6916-J Bryant D L
6918 Foreman Mtr Co
6920-J Schumaker J S
6920-W Wilson Mabel
6926-J Wilde P K
6929-W *Pope W
6932-J Jordan R L
6933 Shook J M
6935 Scruggs R G
6937-J Johnson J E
6937-W Metcalf E C
6938-J Watkins C E
6946-M Fortune J P
6946-W Davidson A C
6947-J Reitz J R
6947-W Hampton B A
6948-J McCracken F F
6948-W Carter B S
6950-J Martin J L
6950-W Russell R W
6953-W Allison E B
6956 Greene C W
6961-J Kessler G R
Harris W R
6961-W Reynolds Norma
6967-J Gallman C H
6969 Seely F L
6971 Walker C N
6972-J Mullinax C C
6972-W Collins B M
6973-J Berry G A
6973-M Calhoun S W
6975-J Knoblauch C R
6976-J Lillard G
6976-W Guthrie O M
6977 Jones A C
6979-M Taylor C A
6979-J Brown J R
6979-W Swafford J H
6980-J Talton R W
6980-W Stackhouse J P
6983 Anderson W C
6984-M Badger C L
6986 Jobnson Omegia
6989 Parham O W
6994-J Russell R A
6994-W Hall J L
6996 Pool W R
6997-W Hughes G E
7000 Abbott Knight Inc Mtn City Ldry
7004-J Morrow Polly E
7004-M Alexander J C
7004-R Jones J H
7006-W Clark W F
7007 Patton Av Hatters
7009-W Garren J N
7010-M *Knuckles H R
7011 Howerton T M
7015-J Fisher H C
7018-J Foster S W
7019 Rosen Max
7022-J Cherry C M
7022-W Morgan R T
7023-J Frazier W Y
7024-J Tharin W D
7024-M McFee C B
7026 Youngblood T R
7028-J Henderson G B
7028-M Kilpatrick B F
7030-J Cole Sara
7030-W Rose Gilbert
7031 Johnson J I
7032-W Borden F W
7033-J Quality Serv Store
7034-J Sofey W B
7034-W Cruse G L
7036 McCallister W P
7037-J Stradley J R Jr
7038 Baird C W
7039 Groves J A
7040 Hares Funeral Home
7041 Walker J C
7043-J Sevier L C
7044 Denchfield A L
7047 Ritchie A T
7051-M *Hunter J H
7052 Roberts F V
7055-M Steele Mary
7056-J Watkins Nova
7056-M Nelson Betty
7056-W Jamison W M
7058 Reade W T
7059-R Williams Sallie
7059-W Harris J J
7060 Foster Julia E
7061-J Chenoweth J M
7061-W Burnette B F
7062 Gaylord F B
7064 Bridges C C
7064-J Cameron J E

Edwards & Miller
Certified Public Accountants
F. P. Edwards
T. Q. Miller
J. L. Whatley
Staff Member
Asheville N. C.

BUICK and PONTIAC
Sales and Service
G.M.C. Trucks
THOMAS BUICK COMPANY
Tel. 3456
Coxe Ave.

MINICO INCORPORATED
Quality Dry Cleaning, Dyeing and Laundering. We Call For and Deliver Promptly.
81 Broadway Phones 1234-1235-1354

COMPLETE LETTER SHOP SERVICE
Southern Business Service
118 Arcade Building
Multigraphing . Mimeographing
Direct Mail Advertising
Phone 1306

PROMPT QUALITY DIRECTORIES BY CONSERVATIVE BALDWIN ACCURATE

This Directory Was Published By The Originators Of The ABCD Type Of City Directory

PROMPT QUALITY DIRECTORIES BY CONSERVATIVE BALDWIN ACCURATE

7066-J *Davis Ada
7066-M *Clark Douglas
7070-J *Wright Julius
7071-J Horton R D
7071-M Hall M B
7072-J *Graham U S
7075 Elmhurst San
7085-R Bomberger H E
7085-W Hester E G
7088-J Earley Gussie
7091 Jones G L
7096-J Minick Sarah
7096-W Brown Z Y
7099 Bilbro Q T
7100 Ruth's Beauty Shoppe
7103-J Haun J T
7103-W Kellogg C L
7110-J Patterson C P
Roberts Mary A
7111-M Littleford Frank Jr
7111-R Fries H R
7113 Francis Benj
7115-R Pipes J C
7117-J Cunnington J A
7117-W Baldwin R M
7120 Miller Hugh
7120-J Jones C P
7120-M Brookshire L J
7120-R McMain L R
7124-J Logan J V
7124-M Cole J C
7126-R Thomas H L
7127-J McCracken Lillie
7129 *Oliphant C G
7130 Wolcott W F
7132-J Clark Verna
7135 Flat Iron Flower Shop
7136-W Patterson C W
7137 Persky Robt
7138-M Shroat L V
7140 Eugene Rankin Sch
7141-W York J F
7142-J Hartell L F
7144 Hancock F R
7147-J Edwards W M
7147-M Ramsey W B
7148-J Baker M H
7149-M York A A
7150 Cooper J E
7154-J Northington Louise
7154-W Whitmire Susie
7156-J Starnes Teresa
7157 Singleton Danl
7158-J Hart G W
7160-R Barnett J L
7160-W Edmiston R H
7161-R Grant J H
7170-J Lytle Julia F
7171-R *Brogdon J W
7172 White R B
7174-W Brock L V
7176 Carter F P
7177-J Lewis May
7177-R McCrary G E
7178-J Williams J E
7180-W Chase J P
7181-J Wible G C
7182-J Dunn A C
7183 Ledwell L Kate
7184-J Hawkins D H
7186-J Plemmons D K
7186-J Bean S I
Bean S I
7187-J Packer Myrtle
7188-M Solary Jno
7190-J Finger L S
7190-W *Freeman Chas
7191 *Martin V E
7192-W Hampton F B
7193-J Harrison B M
7193-M Pennington C A
7193-W Cadwallader J O
7194 Hayes V B
7197-J Starnes G H Jr
7197-M Gurley J W
7197-R Long A B
7197-W Hoch R G
7198-J Rhinehardt I E
7200 Ausburn & Co
7206 McCarthy Marie
7208 Osborne C B
7214 Beachboard Arthur
7217-J Young T P
7217-W Schaffner Marie S
7218-M Burt Clinton
7221-J Reed Flora L
7224-J Brown J G
7226-J Hess Katherine
7220-J Garrison J C
7220-R Slagle J H Jr
7232-R Moore J R
7331-J Pots H S
7232-W May Sallie S
7233-J Garrison C E
7234 Redwood W M
7236-J Cromwell T C
7237 Burnhardt J B
7238 Peterson W R
7239 Lentz D C
7240-J Teague J R
7242-J Thruston Jennie
7244-W Rundell J E
7246-J Singerfelt C P
7247-R *Miller Jno
7248-J Bean E R
7249 Pinner C L
7251-J Praytor E B
7251-J Hill B H
7253-R *Mitchell D J
7255-J Powers G W
7255-W Jefferson A B
7258-W Carey Byrd
7259-J Severance F D
7262 Benzing W M
7263 Adams M R
7264 Blanchard A X
7266-J Payne Daviid
7266-M Anthony Herbert
7266-R Powell G F
7266-W King Saml
7268-J Kimball F E
7268-W Mitchell F W
7269-J Young S B
7269-M Holbrook J E
7269-W Clontz W E
7271 Hughes C K
7272 Dannell J R
7274-J Hoffman David
7274-W Cook M B
7276 Ward Augusta A
7277-J Nelon W W
7277-W Roberts C E
7278-J L R Morgan
7279 Insurance Serv Co
Lee C G Jr
Martin Florence
7280-W Watson D S
7281-J Pot H S
7281-W Ficken H A
7284 Patterson E T
7285-J Zimmerman F W
7287-J Wilbourne C G
7287-M Berryman C H
7288-J McDonald H P
7288-W Middlemas J P
7292-M Allen W A
7293-J Snowden J C
7295-J Roberts J B
7295-M Rogers B
7296-J Manley B A
7298-J Morris Geo
7300 U S P O Bilt Sta
7303-J Sides Mae
7303-M Edwards Helen B
7304-R *Pruitt C L
7304-W *Renwick Mason
7307-J Wall W R
7307-R Beacham Ralph
7307-W Easterling Annie B
7308-J *Simpson Oscar
7308-M Smith Anna
7310-J Smith R W
7311-J Payne Ethel
7314 Foster S L
7315-J McCalliard U G
7316-J Matthews E H
7316-W Irwin Frank
7320-J Wenzlick B E
7321-J Gibbs Mary D
7322 Marks J R
7324 Morris W T
7330 Peterson Gus
7331-W Embler T G
7334 Amiss J T
7335 Bush Clarence
7337 Carr E M
7338 Ballard H D
7340 Elliis R L
7341-R Guthrie E S
7341-W Herr F C
7342-J Hall F C
7345-M McGirt J S
7345-W Young Mary Vance
7350-J Nixon W B
7350-M Ingram G O
7350-R Harrod Helen K
7351-R Fay S S
7351-W Carico H B
7352 Hill F H
7353-R Pye W L
7354-J Sluder C A
7358-W Bradley V B
7360 Sorello Ida L
7362 Gennett Andrew
7363-J Hayes C A
7363-W *Renwick Caldwell
7365 Zande Luigi
7369-W Buckner M E
7369-W Robinson Sarah Y
7370-M Mills Beulah L
7370-R Johnson J B
7371-J *Dooley S D
7371-R Teamer C T
7372-J McCorkle W D
7374 Britt W C
7376-J Abbott J H
7381-J Brown J H
7382 Wilkins J G
7383-J Zagier Phil
7383-M Gallman Glenn
7385-J Matheson D G
7386 *King E B
7389-J Prescott W T
7389-W Lord C A
7391-J Mellard T R
7391-M Gresham P N
7392-J Young Eva E
7394 Johnson Estelle
7395-J Craddock R J
7900 Smith G M
7904-R Alberts J C
7905 Fluker Mary
7907-J Jones Prudence
7908-J Compton H H
7908-W McLean E O
7910-J Christy W E
7913-J *Moore D
7913-J Lathrop A M
7913-W Downer Marie G
7914 Penland Bertha S
7915 *Gallego L N
7916 Morgan C M
7917-R Maney L D
7917-W O'Brien C A
7920-J Enman Chas
7920-M Lowe H A
7921 Industrial Disc Corp
7923 Tandy Gro Co
7924-J Jones E J
7924-W Keever H K
7926-J Baker E L
7926-M Warren W L
7928-J Schaefer E G
7930-J Sisk J A
7930-W Conway P F
7932 Hanberry J L
7933 Haywood Clnrs
7937-W McSween J J
7938-J Huntsman J L
7942 Johnson S E
7947 Crook Lyda

BUICK
and
PONTIAC
Sales
and
Service
G.M.C.
Trucks
THOMAS
BUICK
COMPANY
Tel. 3456
Coxe Ave.

ASHEVILLE BODY & FENDER WORKS
AUTO REPAIR WORK OF ALL KINDS
251 BILTMORE AVE. TELEPHONE 4638-J

MORTON JONES & COMPANY
Sheet Metal Work . Roofing . Warm Air Heating
310-16 Southside Ave. Adequate, Efficient Service. Phone 1276

7948-J Henderson R E
7955-J Hinds Alice
7955-W Meehan R B
7956 Nelson C R
7958-J O'Connell Julia A
7958-W Scott W L
7960-M Hoskins Rachael
7961 *Porter Gro Store
7962-J Franklin C T
7963 Swain J E
7964 Donnell W H
7966-J Ruchmeyer W H
7967-M Hall H C
7967-R Perkins A T
7968 Rubin's S A Cut Rate Store
7969 Jernigan W A
7971 Patton B A
7973 Ebbs R F
7974 Adair Sue
7976-J Denton J F
7979-J Clodfelter Lollie R
7989 Gilbreath J H
7992-J W O Brown
7993-J Brown W O
7994-J Dougerty G W
7997-J Hawkins R W
7998 Zephyr Hill San
8008 Dowis J Y
8016-J Speirakis Louis
8016-W Madden Thelma
8018-J Easton Ida
8019-R Swanson Alice
8021 Burney C K
8022 Geo Vanderbilt Hotel
8023-J Martin J L
8024 Denny Carrie R
8025-J Stevens M E
8025-W James E L
8028-J Davis Linnie W
8029 Miller H E
8032-J Belk H L
8033 Hamrick Feed & Fert Co
8033-J Adams Blanche W
8033-W Alexander T W
8034 Branson Mtr Co
8035-W Reese S P
8037 Keaton J M
8038-W Fisher J H
8041-W Anderson E F
8042-J Reed W R
8042-W Harris J L
8043-W Phillips B J M
8046 Heazel F J
8047 Dunn Tom
8048 MacLeod F H
8049-J McCarter H M
8049-W Crawford A B
8051 Sluder H S
8052-W *Lindsay Bruce
8053-W Bond Joy
8054-J Bagwell H W
8056-W Brinkley Sallie
8057-M Luquer L S
8059-W Smith Lena
8062 Caro Elec Co
8064-R Bridges J D
8064-W Ashworth C J
8075-J Reedy W H
8076-J McCall R A
8080-W Taylor H D
8087-Hillhouse J T E
8091-J Holderby G A B
8091-W McBee Ulus
8093-J Simmons R P
8094-J McAllister C D
8096-J Woods J M
8097-W Honeycutt Margaret
8098-J Martin W M
9000 S o Bell Tel & Tel Co
9030 So Bell Tel & Tel Co Dist plt ofc
9046 Blalock E L
9050 So Bell Tel & Tel Co Dist Traffic ofc
9051 So Bell Tel & Tel Co Dist Traffic ofc
9064 Earle T M
9075 Davis Hattie
9077 Williams R A
9080 Barwick H C
9081 Sarafian Zarouhi H
9083 McDaris H L
9084 Plemmons L M
9086 McRary R A
9087 Moser J F
9093 Morley W A
9098 Neeley J W
9100 Hollifield W G
9101 Park Serv Sta
9102 Texaco Serv Sta
9106 Five Points Gro
9107 Murphy Filling Sta
9111 Ashev Lunch Room
9114 Leon's Brass Rail
9116 So Oil Stores Inc
9122 Quick Serv Garage
9127 Ingle F P Gro
9128 Princeton Hotel
9145 Pickwick The
9148 Hendrix's
9151 Shell Serv Sta
9160 Nantahala Hotel
9169 Alpha Shoe Shine Plr
9172 Orton Hotel
9175 Pure Oil Station
9176 Webster Hotel
9180 Commodore Apts
9181 Tandy Serv Sta
9190 Jackson Bldg
9193 Sabel Apts
9201 States Hotel
9203 Charlotte St Serv Sta
9207 Hendrix C D Mkt
9208 Lutz H
9209 A & P Gro
9212 Pure Oil Sta
9216 Bradford's Lunch
9219 Stand Esso Serv Sta
9220 Sorrells Bros Gro
9221 Stiles Cafe
9224 *Carrie's Place
9227 New Coml Hotel
9230 Esso Serv Sta
9232 Gulf Serv Sta
9236 A & P Tea Co
9243 Reeds Auto Serv
9247 Saucy Sandwich
9253 *Chisholm C H
9258 Thompson Furn Co
9261 Standard Serv Sta
9262 Gross Restaurant
9263 Banner Whse
9265 Jackson Beauty Shop
Jackson Bldg Barber Shop
9266 New Central Hotel
9271 Community Gro
9272 Stand Esso Serv Sta
9275 Haverman's Frame Sp
9287 Stand Oil Serv Sta
9294 Ashev Live Stock Yds
9295 Stand Oil Serv Sta
9298 Pisgah Cafe
9299 De Luxe Hatters
9303 Sinclair Serv Sta
9304 So Side Apts
9306 Rtd Lantern
9307 Knickerbocker Apts
9312 Fairchilds Garage
9319 Great A & P Tea Co
9320 Palais Barber & Beauty Shop
9323 Alberts Place
9338 Am Lunch Room
9340 Renner R R
9343 Gulf Ref Co Serv Sta
9344 S O Serv Sta
9357 Patton Av Gro Co
9358 Brunswick The
9359 Carter Apts
9361 Grandma's Kitchen
9374 Coles Cafe
9375 Gulf Serv Sta
9380 Plaza Billiard Parlor
9381 Caro Billiards
9382 Robinson Jwlr
9383 A & P Store
9389 English Lunch Room
9390 Gulf Serv Sta
9391 Grace Cafe
9400 Fritchy Auto Shop
9401 Brisco's Cafe
9403 Sinclair Serv Sta
9404 Ashev Soc Club
9412 Esso Serv Sta
9413 Halls Grocery
9416 Palace Serv Sta
9417 Cat-n-Fiddle Barbecue
9418 M & M Restaurant
9420 Shotwell Cafe
9421 Aston Apts
9425 Smith J M
9431 New York Cafe
9432 Hot Spot Billiards
9435 Am Oil Co Serv Sta
9436 Redman's Drug Store
9437 Glasson Apts
9438 Metcalf C M
9441 Monroe Apts
9443 Pool's Sandwich Shop
9445 Manly's Store
9456 Lodge St Serv Sta
9462 Ses's Sinclair Serv Sta
9464 Cordelia The
9484 Hot Shot Lunch
9475 So Side Salvage Co
9477 Bilt Serv Co
9487 Riteway Garage
9479 Arthur's Lunch
9496 Broadway Serv Sta
9501 Texaco Serv Sta
9508 Friendly Cafe
9510 Woolsey Serv Sta
9511 Standard Serv Sta
9513 Lucky Strike Bowling Alley
9514 Smith C T
9520 Do Drop Inn Barber Shop
9526 Shell Auto Serv Sta
9532 Forest Serv Sta
9535 United Cigar Stores
9536 United Cigar Stores
9537 Forster Etna D
9542 McMillans Cafe
9548 D & D Mtr Inn
9551 Oakwood Serv Sta
9555 Malvern Hills Club Hse
9566 Yellow Front Gro
9572 Atlantic Serv Sta
9575 Bryce S P
9579 Wherry's Mkt
9580 Ravenscroft Apts
9582 So Side Cash Store
9596 Leath House
9588 Busy Bee Store
9598 Sinclair Serv Sta

BLACK MOUNTAIN

113 Beacon Mfg Co
329 Laycock F E
2102 W U Tel & Tel Co
2122 Parks W J Gro
2202 Buckner J M
2204 Grovemont Gro
2212 Folsom T W
2222 Harrison Undertaking Co
9172 Ward's Drug Store

Edwards & Miller
Certified Public Accountants
F. P. Edwards
T. Q. Miller
J. L. Whatley
Staff Member
Asheville N. C.

BUICK and PONTIAC
Sales and Service
G.M.C. Trucks
THOMAS BUICK COMPANY
Tel. 3456
Coxe Ave.

W. H. DAVIS
240-242 ARCADE BUILDING
ASHEVILLE, NORTH CAROLINA
Advertising

BUICK
and
PONTIAC
Sales
and
Service
G.M.C.
Trucks
THOMAS
BUICK
COMPANY
Tel. 3456

CAROLINA COAL & ICE CO.
Established 1890 . Asheville's Oldest Fuel Dealers
80 PATTON AVENUE TELEPHONE 130

COUNTY

6002 Carter C E
6004 Carter C I
6303 Lindley Training Hm
6503 Pisgah San
6603 Brown H C
6604 Donnahoe O N
6613 Lunsford O T
6622 Weaver G M
6702 Nelon F O
6703 Warren M R
6704 Nelon E N
6705 Callaway W B
6706 Niix A R
6707 Biddix J H
6802 Ray M L
6804 Perry O C
6906 Buckner J M
6912 Whitson G W
7003 Nichols Mary G
7102 Ford S J
7104 Neal C H
7105 Wyatt R L
7106 Allison A T
7107 Masters F P
7202 Montgomery Frances
7203 Thomas F W
7204 Thrash H L
9143 Corroran Mary J

CRAGGY

11 Willis A P
14 Barnwell G L
15 Rich J C
356 Graybeal W H
393 Candler Spring Serv Sta
462 Brooks C B
504 Gosselin Nelson
531 Ralph's Place
532 Delozier J C
534 Lovingood N H
564 Wilson W E
570 Miller M D
571 Arrowood J E
574 Gudger J J
591 Morgan Gro Store
592 Rice's Gro Store
594 Morgan L N
604 Gilbert's Gro
622 Smith J M
654 Jones Gro & Serv Sta
672 Ballard C C
0212 Candler P O
0224 Hall H S
0232 Crisp & Co G C
0312 Jones T P
0313 Crisp G C
1106 Summey G G
1220 Rutherford J W
2013 Cole B H
2211 Rice J G
2520 Joyner J F
7103 Cagle R H

ENKA

51 Moss C J
533 Brook Side Lodge Kitchen E H
511 Connor E E
661 Groce T A
6600 Enka Lake Club Gill J A U S P O

HAZEL CRAGGY

94 Weaver Burnley
203 Smith Itley
204 Camp Tappauah
514 Johnson Gro
554 Grover H L
570 Barger Flossie
571 Davis S J Gro

SWANNANOA

2112 Goodrich B F
6903 Harrison & Co

WEAVERVILLE

14 Reynolds C H
15 Chambers V K
17 Reagan C P
18 Reagan J J
22 Hopkins R B
23 Roberts Pearce
26 Reagan Wm Garage
27 Sprinkle C N
29 Moore M R
30 Brown O D
32 Erskine J V
34 Reagan J A
37 Reagan W M
43 Brown C F
44 Roberts Bros Clnrs
46 West's Cafe
49 Meares J E
52 Wright R H
54 Brown G C
56 WV Drug Co
58 Leonard C C
61 Burton R E
63 Parks J L
64 Radford J L
65 Shope W W
66 Edwards W G
68 Rogers Bertha A
71 West T W
72 Yost M F
73 West's Serv Sta
77 Bogle J B
80 Clarke B H
81 Callahan W L
82 Smathers F C
83 WV Feed Store
84 Johnson Rose E
86 Ferguson W B
87 WV Elec & Tel Co
88 Cox G C
89 Wortman W F
90 Quality Serv Store
91 Reagan J R
92 Roberts Doc
95 Sprinkle W C
98 Leonard E S
103 Reeves E S
119 McLurd Floral Gdns McLurd O L
124 Sawyer Carl
127 West E T
137 Fox J A
141 Teague S L
147 Whiteside B L
150 WV Ldry
1202 Farmer Martha J
1603 Baylor A R
1604 Jenkins A N
2802 Hanna J H
2803 Harbeck E V
3502 Morris C Fabe
3503 Stony Knob Gro
7602 Pickens F T
12003 Orlaney G C

Edwards
&
Miller
Certified
Public
Accountants
F. P. Edwards
T. Q. Miller
J. L. Whatley
Staff Member
Asheville
N. C.

AMERICAN COAL COMPANY
Beacon And Allnite Coals Lead The Way To Fuel Satisfaction
YARD PHONE 136 OFFICE PHONE 341

HALSEY & GRIFFITH, INC.
HEADQUARTERS FOR OFFICE FURNITURE AND SUPPLIES
BOOKS AND STATIONERY
59 HAYWOOD STREET TELEPHONE 3014

W. H. DAVIS
240-242 ARCADE BUILDING
ASHEVILLE, NORTH CAROLINA
Advertising

BOWMAN PRESS
PRINTERS
639 BILTMORE AVE. TELEPHONE 541-J

BALDWIN'S AND ADVOCATE'S

ASHEVILLE

NORTH CAROLINA

Rural Route Directory

1935

Containing the names of rural residents arranged by routes.

COPYRIGHT 1935 BY ROBERT MORTON BALDWIN

ROUTE 1

Aiken A R
Aiken F M
Aiken J M
Aiken M A
Aiken W C
Allen C C
Allison A T
Ammons Wade
Austin B A
Austin H O
Austin Tom
Ayers J R
Baird Edward
Baird J O
Baird Mrs Lane
Baird Z H
Baker W B
Baker W M
Ball Tony
Banks H E
Banks R D
Banks V S
Barkly S L
Bassett H G
Bassett Lee
Bearden W G
Bennett W L
Bennison Gaither
Bell Mrs Geo
Berry Tina
Biddox J H
Blankenship Z T
Bogwell W H
Bohannon Mrs. A F
Boyd G W
Bradley P P
Bradley R W
Bradley Sidney
Breece M M
Briggs G E
Brooks W C
Brookshire Mrs L W
Brown D M
Brown H C
Brown J C
Brown N K
Brown W B
Brownfield H S
Bryant W T
Bryon L J
Bryon R E
Bryon W A
Buckner A L
Buckner E H
Buckner Sam G
Buckner T C
Buckner Troy
Buckner V P
Buckner W E
Burrell Buster
Burris C T
Byrd Mrs Thos
Caley Fay
Calloway M D
Garn R C
Garter G E
Carter Chas
Carter G M
Carter Elmer
Carter Dr J T
Capps Mrs R L
Carver Mrs Pearl
Coates C E
Coates Lena
Coates W H
Cobb Perry
Coffey J C
Cogdill Fate
Cole Loretta
Collins J L
Gline R R
Clover Mrs L H
Crabtree A S
Creasman T M
Gummings C A
Cox S L
Culvern Mrs Elsie
Davis B A
Davis Hugh
Davis J G
Davis J J
Davis J V
Davis Wilfred
Davis W M
Davis W M
Deal Mrs Hester Jane
Dean G H
De Bruhl A M
Denehie C J
Deweese Annie
Deweese Cam
Dick Frank L
Dillingham J T
Dockery T J
Dowdy Geo R
Drake C H
Drake W A
Duckworth W T
Duncan Elzie
Dwyck C L
Dyers Will
Dykeman Mrs Bonnie
Early T B
Ebert Geo W
Edwards Carter
Edwards Mrs Robert G
Erwin W T
Estes P D
Evans Geo E
Farmer Oscar
Farney Maggie
Felmet C L
Fisher S H
Flynn A V
Freeman Harriett
Freeman Jno
Freeman Mary L
Fritschy Philip H
Ford S J
Foster Bettie
Foster Oliver
Foster Z H
Fox J L
Fox Mary
Gaddy J B
Gardner Geo O
Gardner J J
Garland A J
Garland Mrs J N
Garrison T S
Gentry W J
Gibson Bevion
Gibson G E
Gillespie J H
Gilreath Frank
Glenn F C
Good Dorothy
Gosnell L R
Graham H E
Green Willard
Greene Ronald
Griffin C M
Griffin Margaret
Gwaltney C T
Gwaltney J A
Gwaltney J E
Gwaltney J M
Hale Jno H
Hall J H
Hamlin J M
Hampton Mrs Helen
Haney Bess
Hanson H
Hansworth F B
Harmon P C
Harne W P
Harris Lucille
Harrison Jim
Harwood Fred
Harwood L T
Harwood Void
Harwood W T
Hensley Bartlett S
Hensley Calvin
Henderson O M
Hensley Sallie
Hicks Dock
Higgins M G
Hinsky O T
Holden J C
Hollifield Chas
Holdt Daisy
Homker V B
Honeycutt Gay
Honeycutt J H
Honeycutt Teckie
Horn Tom
Howard Pansy
Hudgins W M
Hunt T H
Hunter S L
Hyatt Clyde
Ingle H H
Ingle M A
Ingle T C
Irwin W C
Jayne Mrs R M
Jervis W M
Johnson Harry
Johnson Ila
Jones Floyd
Jones J E
Jones Winfred
Joyner C D
Jump Frank
Kemp Mrs Mary T
Kelly O L
Kennard J F
Kent Mrs H E
Killian Josie
Kinsman B H
Kirkpatrick W P
Knighten J E
Kuykendall F H
Kuykendall S E
Kuykendall W G
Kuykendall W L
Kuykendall H H
Lackman W S
Lambert J C
Lance W C
Large Mary
Laster James
Laughter L T
Laughter Wint
Ledford L A

HUPMOBILE
Sales and Service
◆
Used Automobiles
◆
Deppe Motors Inc.
29 Spruce St.
Asheville
N. C.

WILLARD BATTERIES
RETAIL AND WHOLESALE
ASHEVILLE BATTERY COMPANY
103 PATTON AVE. C. TROTTI TELEPHONE 3437

Leonard G T
Lominac M F
Lovell Geo
Lunsford Ella
Lunsford J C
Marcum Mrs Minnie
Marshall Loomis
Masters Abe
Masters J F
Masters Ray
Mauck Eugene
McCracken J G
McFalls J C
McGee Ansie
McHone C J
McLean B H
McLean S M
McLaurin Sidney
McMahon C W
McMahan R M
McMahan W J
McMahan Walter
Medford Saml
Medicus Emil
Melton Geo
Merriill Margaret
Metcalf Chas
Metcalf Kelly
Muchelvene D L
Murphy Mrs J T
Myers Carroll
Michael J O A
Miller Maude
Miller Max
Miller Oscar
Miller Oscar
Michael W H
Morris H L
Moneyham D D
Moneyham E W
Montgomery Mrs Frances
Moody S M
Moore Bill
Moore Claude
Moss C W
Morgan C B
Morgan W E
Morris H L
Morris R S
Morrow S M
Morrow Mrs Lyda
Neal Chas H
Neilson R L
Nelson E N
Nelson F A
Nelson J H
Nix A R
Oates L P
Owenby C A
Palmer R
Palmer Leon
Palmer Robt
Parker C M
Parker W H
Parris N D
Payton Dock
Peek Grover
Penix H C
Penland H W
Penland L R
Penley Fred
Platts H E
Plemmons D L
Poole Alex
Poole Ceo
Pritchard R L
Puett C P
Radcliff M T
Ralston Elizabeth
Ramsey A L
Ramsey J A
Ramsey M G
Randall E E
Randall L G
Randall R M
Randall W R
Ray J H
Day Carrie
Ray Elizabeth
Ray Gay
Ray Jetter P
Ray Robt
Ray Robt H
Redford B F
Redmon J B
Reynolds N A
Rice J Carmel
Rice J W
Rice Joe
Rice Oscar
Rich Mrs Rills
Rhodes Mrs Ella
Rhodes W H
Robertson Mrs Mary
Robinson W S
Rogers W S
Russell Dorothy
Rymer W L
Sams S V
Scarborough W B
Scarborough W V
Self J C
Sevier Mary J
Sharp E W
Shepherd Mrs P M
Silvers G E
Silvers L J
Silvers Fay
Slemp Mrs Martha
Sloan Mary
Smith H
Smith H B
Smith L S
Snyder E W
Snyder Mrs O L
Snyder R P
Snyder Elmer
Snyder Jno
Speck J F
Solesbee J R
Sprinkle D H
Sprouse D L
Stewart Geo K
Stewart Martha
Stewart N O
Stradley E P
Stradley J A
Stradley J B
Strohsehein Freda
Sullivan H
Sullivan C P
Sutton Mrs Shorty
Swann E D
Swain J E
Swann Mrs Ruthie
Tate J C
Taylor Arthur
Taylor A G
Taylor V L
Tedder C F
Thielman D M
Thigpen Mrs J A
Thomas F W
Tilson F W
Tisner J B
Turbeville Mary J
Vehaun W S
Wagnor Ray
Waldrop G W
Ward L B
Ward James
Warren M R
Watkins Edgar
Weaver Guy
Webb M E
Wells W T
West B S
West C H
West Coil
Westall Bess
White J C
Whitefield J B
Whitted J C
Widmer Mrs Ada
Wilkerson Wm
Williams F E
Williams Roger
Williams R V
Williams T W
Willis Agnes
Wilson B R
Wilson H B
Wilson H L
Wilson Jeter
Wilson Mrs L M
Wilson W L
Wilson Mrs W M
Wolfe R S
Wood Wm
Wright M A
Wright R L
Wyatt J A
Wyatt Dr R L
Wyatt Henry
Young Bros
Young J H
Young Mrs Florence

ROUTE 2

Abbott J R
Abernethy Henry
Adams Thad E
Adler W L
Alexander Geo
Alexander Henry
Allison Floss
Allison Harley
Allison W C
Anderson Joe
Armstrong Mrs F R
Armstrong J L
Armstrong R B
Arrowood J C
Babb H F
Babcock Leo D
Bailey C F
Bailey J R
Bailey W B
Baker J P
Baker R L
Baker R N
Ball Mrs R R
Ballard W R
Barnes Sam
Barnett D D
Barnwell E A
Barth Mrs Florence
Bartlett Ernest R
Bartlett K V
Bartlett R V
Bartlett W B
Baxter J A
Baylor L H
Beal O F
Blair Jerry
Beck G W
Bell Chas C
Bell Mrs Geo
Berghauser J H
Bias R I
Biddix J A
Bager W C
Bamer Alex
Boone Harry E
Boone R R
Boone W T
Bostic W A
Bowditch Ellis
Brackett Gaston
Bradley J T
Bradshaw J T
Brice Mrs Mattie
Bright Sadie C
Brinkley W A
Britt J J Jr
Brow A A
Brown E W
Brown G C
Brown J W

BUICK
and
PONTIAC
Sales
and
Service
G.M.C.
Trucks
THOMAS
BUICK
COMPANY
Tel. 3456
Coxe Ave.

GAS
ASHEVILLE
GAS
COMPANY
PHONE 2200

STERCHI BROS. STORES INC.
Furniture . Radios . Electric Refrigerators . Rugs . Ranges
52-56 Biltmore Ave. Phones 4435-4436-4437

Brown Malinda E
Brumbaugh J M
Bryson Edd
Buckner H J
Buckner Sarah
Buckner W A
Buckner G W
Buckner V H
Bullman James
Burgiss C E
Burke Mattie J
Burlison J R
Butler B T
Byrd H E
Camp W C
Cannon H R
Cannon J L
Capps J H
Carland Charles
Carroll Lynn
Carscaddon Clyde
Carter Mrs Jane
Cauhle Carl L
Cauhle Clarence E
Cauble Dora
Cauble Edd
Cauhle H M
Causey A F
Champion Mrs C M
Cheesborough J E
Clark Frank
Clark Geo W
Clay L L
Cline Annie
Cloyd W E
Cook B H
Cook Z B
Cooker G E
Cardell A W
Cardell J C
Cardell Mrs S T
Cox Effie
Cox Erwin N
Cox W P
Craig Leo W
Craig J R
Creasman E E
Creasman J B
Creasman Richard
Creasman R S
Creasman W M
Creasman T B
Creasman Z V
Crenshaw J O
Crow C W
Cunnington John
Cutshall Fred
Cutshaw John E
Davidson Abe
Davidson Albert
Davidson W C
Davis J H
Davis J L
Davis J R
Davis Troy B
Dice Louis
Dillingham A W
Dynch J C
Doan Joe
Dorato Antonia
Ducker J C
Earnhart D R
Earwood W A
Eldridge Hall
Ellington Kenneth
Elliott O L
Elliott R E
Engstrong Hale
Epley C L
Evans Robert
Fitzgerald H L
Fleming S M
Fore C B
Fore C M
Forney Robert L
Fortune Eva
Fortune Will
Foster J W
Foster Tom
Fowler M J
Fox Lloyd
Fox Lou R
Frady E C
Frady R E
Franklin J H
Franklin O G
Franklin S M
Frisbee Will
Garl Glen S
Gibson Robert M
Gilbert T L
Godfrey J F
Goodwin J G
Green Burt E
Greenwood J M
Grey Paul F
Halford P W
Hall C V
Hall Henry
Hall Ida
Hall E Z
Hall S C
Hall W L
Harding W M
Hare C L
Harper Ed
Harrell Geo W
Harris J Sidney
Harris Zeh H
Harrison J R
Harrold J W
Hart W L
Hayden Arthur
Haydock Paul
Haynes N E
Head O T
Head P F
Heinzerling Dr H A
Henderson Thomas S
Hendrix Clyde
Hendrix W E
Henry Frank
Henry Philip S
Henry Walter
Hensley W C
Herron Paul E
Herron Thomas S
Hess A B
Hess W W
Helderbrand R D
Hill Earnest
Hogan J A
Hollifield W G
House James V
Hughey Roy D
Hunnicutt U S
Huntsinger Moody
Hurd Harry
Hutchinson J E
Ingle O M
Ingram G O
Jarrett E M
Jenkins R E
Jenkins V L
Johnson R W
Johnson R W
Jolly C H
Jones A M
Jones Celester
Jones D A
Jones Henry
Jones J B
Jones Leland J W
Jones Minnie
Jones Mrs N W
Joyce J F
Justice B S
Justice H G
Justice O F
Justice P W
Kanaught H M
Keenan F J
Keenan H P
Keenan J E
Keever James
Keisler J M
Killian D M
King J W
King L B
King Tom
Koon Robert
Kuykendall F D
Kuykendall O S
Ladd J V
Lance B R
Lance F H
Lance G B
Lanning B W
Lanning Chas
Lanning H H
Laughter Claud
Leach Jennie A
Leake S H
Ledford And
Leftwich H E
Lehman H H
Leister Rand
Leonard L J
Lewis O L
Lewis P F
Lindsey C W
Lindsey E G
Lipscombe Edward H
Littlejohn Napoleon
Logan Mary Sue
Long Laddie
Longmaid W H
Love Joe F
Love Julia
Lunsford F A
Lyda Fred W
Lynch Rufus
Lynch W H
Lytle Douglas
Lytle E M
Lytle Howard
Lytle Lelia
Manning Elijah
Marshall G A
Marshall John W
Martin Mrs G B
Mason Mrs Helen
Masters R L
Matthews B M
Matthews D F
Mauldin Mrs A E
Maxwell H R
Maynard W L
McCall H E
McCall P V
McClaim O W
McClain F A
McClean AE
McConnell J T
McCracken Thomas
McDonald C W
McGuin C C
McIntyre J A
McKinney L G
McKinney W C
McMahan C R
McMahan Ida
McMinn James P
McTindal W A
Mears C M
Melton J C
Meredith J F
Merrill C V
Merrill G B
Miller Edwin
Miller H C
Miller I H
Miller John
Miller J H
Miller N A
Miller Roht
Mitchell H H
Mitchell Z W
Moore J W
Moore Mrs P S
Morris Scott

IDEAL PAINT & VARNISH COMPANY
PAINTS AND HARDWARE
717 Haywood Road Telephone 1058

BUICK
and
PONTIAC
Sales
and
Service
G.M.C
Trucks
THOMAS
BUICK Co.
Tel. 3456
Coxe Ave.

Used
Cars
◆
DEPPE
MOTOR
CO.
General
Automobile
Repairing
◆
TIRES
AND
TUBES
◆
Phone 6538
15 South
Lexington
Avenue

BUICK
and
PONTIAC
Sales
and
Service
G.M.C
Trucks
THOMAS
BUICK Co.
Tel. 3456
Coxe Ave.

BUICK
and
PONTIAC
Sales
and
Service
G.M.C.
Trucks
THOMAS
BUICK
COMPANY
Tel. 3456
Coxe Ave.

PROTECTIVE LIFE INSURANCE COMPANY
J. FINLEY COWLING, Manager
412 New Medical Bldg. Telephone 1836

Morrison L E
Morrison S E
Moser L V
Murray J A
Murray J P
Neighbors J L
Neighbors J R
Nesbett J A
Nettles Harry L
Nix G B
Nixon W B
Nye Stuart N
Owenby E B
Owens Charlie
Owenby Frank
Owens Frank D
Owens James
Owens J E
Owens J E
Owens Jennie
Owens Z V
Pack J F
Pack T C
Padgett C E
Padgett C E
Padgett J F
Padgett J M
Parks L N
Patterson Z A
Patton A G
Peak Charlie
Penley C A
Penley C E
Penley J E
Penley V C
Perkins Geo O
Pettit C C
Phillips H W
Phillips J W
Picklesimer D H
Pinner R A
Polk L A
Potts Eva
Powers A J
Presley D J
Presley G M
Presley H F
Presley H G
Presley Mary
Presley O C
Pursley W A
Quick D R
Rainwater W W
Ramsey T L
Randall A B
Randall Frank
Ray Mrs C M
Ray M L
Reaber A
Redmond Mary
Reece J B
Reece Leath
Reed G W
Reed Elmer L
Reed Ed
Reed Mrs F L
Reed H M
Reed John
Reed M L
Reed W B
Reneau Joe
Reynolds Perry
Reynolds Mrs W D
Rhew W D
Rice J A
Richart A H
Richerdcon R H
Riddle A J
Robb H M
Roberts A B
Roberts Dock
Roberts Geo W
Roberts G M
Roberts Jule
Roberts J H
Roberts J M
Roberts Max M
Roberts R J
Roberts R W
Roberts S D
Robertson W R
Robeson W M
Rogers C R
Rogers J J
Rogers L E
Rogers S H
Romilux Harry J
Roseman Milton
Ross W E
Rowe T E
Rutherford Channey
Rutherford E B
Sales J L
Sales S T
Scarborough R P
Scarborough T D
Self G W
Sellers W T
Shartton J L
Sherrier J A
Shope A E
Shope M H
Shope R V
Short N D
Shorter E L
Shytle C O
Shytle J H
Singleton Daniel
Singleton L M
Simpson Luke
Sluder V C
Smith E M
Smith G F
Smith Joe
Smith M L
Spain P P
Spiller Luther
Springer F C
Starnes Mrs W B
Stephenson John
Stevens C M
Stevens J R
Stevens S A
Stevens W R
Stevens Z O
Stewart Mrs A A
Stewart Bud
Stewart Ed
Stewart G S
Stewart Joe
Stewart N J
Stewart R A
Suttles A J
Suttles Roy
Swann C R
Swann W B
Tandy Joe
Tate J L
Taylor C M
Taylor J B
Taylor Lewis
Taylor M B
Taylor R T
Taylor T B
Taylor W H
Thomas John B
Thompson J H
Tilson O H
Torian R C
Trantham T L
Vance Mrs E B
Vogelsong L A
Walker J C
Wallace Emory
Warren G B
Warren W L
Waters John
Webb Geo D
West E A
West W G
Whitaker Geo H
Whtaker W E
White Andrew
White O S
White R B
White W E
Whitehouse P P
Whitesides Jeter
Wilkerson S A
Williams Henry
Williams Hugh
Williams James
Williams Joseph F
Williams J A
Williams T F
Williams Will
Willis W A
Wilson Charley
Wilson C T
Wilson Maggie
Wilson Willie
Wingate John
Wolfe H L
Woody Geo
Wright Thomas L
Wyatt J Z
Young Fred R
Young H R
Young J C
Young S M
Yount K A

ROUTE 3

Alexander Callie
Alexander Kelly
Allen Carlton
Allen Earnest
Allison R L
Anders R C
Austin A S
Austin J M
Austin F E
Bailey Mrs J C
Bailey Jno H
Bailey Bliss V
Baker M B
Baldwin F S
Ball E G
Ballard F H
Ballew S W
Bates Alfred
Bell R M
Bies Wm
Bilt Dairy
Bizzell A H
Blackwell M W
Blankenship C C
Blankenship H C
Blankenship S H
Bolden A O
Brandle Mrs H L
Brigman F A
Brigman H L
Britt N N
Brooks G Dill
Brooks M T
Brooks Clarence H
Brooks Lyda
Brookshire G W
Brown J Floyd
Brown Frank M
Burnett T M
Burnett W H
Burrell Ella
Bryson Geo W
Cagle Carl H
Calhoun V H
Campiche M
Carland J D
Carter Velpo
Case A A
Case C E
Case W R
Case Chas
Chepress Harry
Clements W R
Collins H A
Conner H Z
Conner Ralph

COMMUNITY COAL CO.
QUALITY COAL, COKE, WOOD AND KINDLING
PHONE 871 BILTMORE, N. C.

LEWIS FUNERAL HOME
Funeral Directors And Embalmers . Lady Embalmer
AMBULANCE SERVICE Telephone 62 or 683

Cook C J
Cook C W
Cook S D
Corn Mrs Lydia
Cowen E J
Cowen W S
Cowen Henry
Creasman T H
Creasman W E
Creasman W O
Creasman Cyncia
Crompton J O
Crompton M A
Crook B C
Crook C L
Crook Arthur
Crook Robt T
Crowell R C
Crowell Rupert J
Dalton A O
Davis C L
Davis L K
Davis S P
Davis W J
Davis Guy
Dixon Frank
Doan G M
Lodd P C
Duckett D J
Duckett F F
Duckett J W
Duckett S C
Duckworth W J
Duff S H
Drake C B
Elkins Harrison
Elledge J W
Ellerson G W
Edmonds C W
Elmore Ernest
Fisher H W
Fletcher J W
Flynn H P
Fortune B F
Foster J L
Fox J F
Frady Pete
Freed G R
Freeman Ansom
Frisbee J D
Fullam Fred
Gaddy C W
Gaddy D S
Gaddy W H
Gardner Frances
Gasperson R V
Gaston Clarence P
Garrison T C
Goldsmith J W
Gordon J W
Green Grady
Grieshamer Jno
Hall J P
Harkins Mrs H S
Harris Mrs Alice
Harris Bradley
Hartsell W W
Hawkins G W
Hawkins J M
Hawkins U R
Hawkins Clarence W
Hayes Howard
Hendrix J W
Hensley N A
Hensley Geo
Hensley Oscar
Henson L P
Henson Fred
Hiatt J R
Hilderbrand J Y
Holbert F R
Holder C B
Holcombe J Swain
Holcombe Lee
Hooper G H
Holt Jno W
Householder W D
Hoxid E J
Hunter Mrs Robt
Hursch Chas R
Ingle E N
Ingle F M
Ingle H W
Ingle H W
Ingle J V
Ingle Carvel
Jackson D E
Jamison L M
Jarrett L E
Jarrett Geo W
Jarrett Nesbit N
Jenkins H C
Johnson Conner W
Johnson D W
Johnson L E
Johnson W H
Johnson W S
Jones J P
Jones W C
Jones Arthur
Joyner J E
Jungling Mike
Justus W S
Keener S H
Kelly Edwd C
Kemp J H
Kennerly R B
King B C
Kitchen J E
Knight O P
Knighton H C
Knighton J W
Lamb R S
Lance A P
Lance C M
Lance J K
Lance P P
Lance W H
Lance W S
Lawing J E
Ledford H L
Ledford J E
Lee Ralph E
Lisenbee W F
Lovelace J R
Lunsford H M
Lunsford J M
Lunsford W H
Lunsford W L
Lunsford Troy W
Luther B F
Manchester E M
Martin J H
Martin W S
Martin Ottis L
Marr Mrs J A
McAllister W F
McBee A C
McCall W E
McCrary J P
McCurry J H
McFarland H A
McFarland J P
McFarland Mrs R M
McIntyre H C
McIntyre Fred
McIntyre Paul
Meadows L P
Meadows R M
Meadows W M
Mears R L
Merrill Gardner
Merrill Thos G
Miller C E
Moody J B
Morgan Mrs C A
Morgan J Bunyan
Morris L M
Morris W C
Mullinax E H
Murphy J R
Murray R S
Myers Mrs M
Nelon W W
Norman L H
Ownby Geo
Oxner S W
Parker E B
Parker F L
Parker J J
Parker J L
Parker J V
Parris C A
Parris J F
Parris Grady
Parris Jno
Peck Wilbert D
Penland G C
Penland J T
Penland H L
Penly S M
Perkins A F
Peterson David
Pettit H Pettiton
Petit Wm
Phillips Clan N
Pisgab Sanitarium
Plemmons J E
Poor C I
Post Jules F
Presnell F E
Pressley Barber
Pressley W E
Pressley Walter
Ramsey Mrs R M
Randall J M
Ray J D
Ray Mrs Serepta
Reagan Geo
Rector Mrs Lillie
Redman H V
Redmon J T
Redmon O P
Redmon P F
Redmon Geo R
Reviis E H
Reynolds Z W
Rhudy A C
Rhudy G G
Rice Chas
Rice J C
Rice Parham
Rich A P
Riddle Frank
Riggins J M
Roberts Mrs M M
Roberts J M
Robinson Mrs W H
Rockett Carl L
Rogers J B
Rollins L W
Sams F L
Sams W K
Sams Zeb
Scott Chas
Shaft R A
Shaft Albert
Shillinglaw H T
Shillinglaw Geo O
Shillinglaw Geo O
Simmons G C
Smart S T
Smith G D
Smith G H
Smith T B
Smith W C
Smith Mrs W E
Smith Carl E
Smith Paul E
Spivey W L
Spivey Mrs Mary
Stepp J C
Stirewalt C C
Stroupe F H
Summey Dennes
Sumner Cary
Sumner Eugene
Sumner Con
Taylor B L
Taylor J C
Taylor M H

BUICK
and
PONTIAC
Sales
and
Service
G.M.C.
Trucks
THOMAS
BUICK
COMPANY
Tel. 3456.
Coxe Ave.

Phone 503
SPECIAL
WORK
STAUFFER MILL
PLANING
GENERAL
MILL
WORK

GROSS BROTHERS RESTAURANT
QUALITY FOOD . QUICK SERVICE
5 N.W. Pack Sq. "We Never Close" Telephone 9523

For Health

LUCKY STRIKE BOWLING ALLEY

BOWL

31½ Haywood Street Clean Comfortable

For Pleasure

BURTON & SON
FURNITURE AND INTERIOR DECORATIONS
36 HAYWOOD ST. TELEPHONE 986

Taylor W L
Thrash L D
Thrash R L
Tilson Mrs J F
Troutman L C
Turner W H
Twin Pines
Vaughn Mrs L B
Vaughn M L
Venable Schl
Vines Stacy
Wade J W
Wainscott J H
Walker Taft
Walsh J P
Ward L W
Warren W M
Warren Baxter
Warren Walter
Warren Wm
Weaver J M
Welch M C
Wells G C
Wells H W
West H H
West Fred
White J Arthur
Whitesides H
Wilhelm Chas
Williams F C
Williams W R
Wilson G S
Wilson J M
Wilson O B
Wooster H E
Worley Mrs M H
Woody Nye
Woody Way
Wyatt S W

ROUTE 4

Adams J S
Adkinson S E
Alexander F S
Allen J B
Allison Robt W
Amco Feed Store
Ammons Jessie
Anderson Mrs J M
Anderson Martha
Anders G W
Anders J E
Anders Melvin J
Anders W J
Anders W J
Angline W T
Ard T B
Armistead C E
Armstrong C R
Arrington Jim
Arrowood J Rufus
Arrowood H C
Atkinson Mrs E H
Austin Thomas
Austin J F
Austin P Jeff
Austin W H
Austin W R
B & B Coal Co
Baker B T
Baldwin Clarence
Ball Mrs Florence
Ball Posey
Ball G G
Ballard W E
Ballard C C
Ballard Lyman
Bancona E W
Bane J M
Bane T A
Bane W T
Banks S J
Banks O W
Banks M H
Banks Garfield
Banks Dennis
Banner Mrs A B
Barger Mrs B F
Barger T W
Barker C T
Barkley F W
Battle Marg
Beck A J
Bell Comer
Bell James H
Bell Mack
Bennett Mrs J H
Bennett Mabel
Biddix Walter
Bishop Anna C
Black F S
Black Fred
Black Mrs Emaline
Black Hardy
Blackwell J B
Blazer W M
Bolden E H
Boling Paul
Bonham C E
Boone Ruth
Boozer Jessie
Boren Mrs C H
Boyd Mont
Boyd Kester
Bradley R P
Bradley C C
Bridges J F
Bridges G L
Bridges Cloyd
Briggs L Z
Briggs J A
Briggs Sam R
Brinkley L J
Brinkley P H
Brittian J H
Brown Clarence
Brookshire C E
Brookshire L D
Brookshire F E
Brown Claud W
Brown F D
Brown J Royal
Brown J Sam
Brown J H
Brown J A
Brown John H
Brown T C
Brown Weldor A
Bryant G E
Bryant R H
Buckner A M
Buckner C D
Byrd C M
Burrell E C
Buckner F D
Buckner Fred H
Buckner George P
Buckner H M
Buckner H H
Buckner Harley P
Burnette J B
Cabe J C
Buckner R D
Buckner Winfred
Cain Lawrence
Callahan J J
Camp Lappuah
Campbell R H
Campbell G W
Capps R R
Capps Emmett
Carrell Mrs Bonnie L
Carter Mrs J H
Carter G G
Carter R E
Carver J W
Cassada R C
Cassada Frank G
Cassada H D
Case J M
Cauble J R
Chambers C J
Chambers F B
Chambers Mrs Catherine
Chambers Mrs G W
Chambers O E
Clark Ada
Clark A H
Chandler C J
Clark Emmett
Clark Eugene
Clark J P
Childs Margaret
Clark M N
Chandler Dr O J
Clark R R
Clark Will
Coxe Mrs T C
Cox Walter
Craddock Mrs T E
Croft J D
Crowder A M
Crowder E Lee
Dairyman's Creamery
Daniels J B
Daves E E
Daves J P
Davis Johhny Lee
Daves W C
Clubb Arthur
Costor A H
Collins Mrs B J
Cornwall C T
Cook C C
Coleman Dora
Cole D Frank
Cole Mrs F A
Cordle H
Corn J P
Cole J C
Collins Lewis
Cody Margaret
Corn R M
Clark Sinda
Corn Theodore
Corn T W
Cook W P
Davis B M
Davis D P
Davis H G
Davis O M
Davis J A
Davis Luella
Davis Roy J
DeBruhl A T
De Bruhl Ralph
DeBruhl W L
Dick Emily
Dickens J A
Dillingham T A
Douglas Mrs Jean
Dowall W H
Drake C B
Drake Mrs H U
Duckett Andie
Dryman N B
Duckett Mrs G W
Duckett H C
Duckett H R
Ducker J F
Dula J L
Duncan E J
Duncan M O
Early C F
Early W J
Earwood Susan
Edge Mrs Austin
Edwards A B
Edwards Catherine
Edwards E C
Edwards Holmes
Edwards J F
Edwards R B
Elida Orphanage
Ellenbury J T
Emhler Aaron
Emhler C C
Emhler Floyd
Emhler George

BUICK
and
PONTIAC
Sales
and
Service
G.M.C.
Trucks
THOMAS BUICK COMPANY
Tel. 3456
Coxe Ave.

ASHEVILLE LAUNDRY
COMPLETE LAUNDRY AND DRY CLEANING SERVICES
12 RANKIN AVENUE TELEPHONE 2000

REUSING LIGHT & REFRIGERATING COMPANY

Frigidaire Electric Refrigeration And Air Conditioning
Combustioneer Automatic Coal Fireman . Maytag Washing Machines
Service Dept. Phone 488 49 Arcade Building Sales Dept. Phone 4200

Emhler Wm
Epley Paul
Evans James
Evans Lon
Eve A E
Fagan C H
Fair Clarence
Farmer Mrs F E
Fistcher Robert R
Foister Zeh V
Ford Ulus
Fore Arthur
Fore Curtis
Forrester Lista
Foster C A
Foster C C
Foster Mrs Leona
Foster T C
Frances Mrs Edith
Franklin E B
Frisbee Mrs Celia
Frisbee D M
Frishee J G
Frisbee J Lee
Frisbee J M
Frisbee W F
Frisbee Willie H
Fultz J E
Gaddy M M
Gant Belle
Gant W M
Gantt John
Gardner Lena
Garris David
Gentry Chester A
Gillespie Grady H
Gillespie W K
Glance J M
Gohle Mrs Margaret
Golden Mrs Sallie
Gordon Willie
Gosnell L R
Gosnell Ralph
Gragg C L
Gramann Alma
Gree A J
Green A W
Green A W
Green Grace
Greenlee William
Gregory Eugene R
Griffin H M
Griffin L R
Griggs W M
Grinnan Mrs R T
Grover Mrs W A
Hall Charlie
Hall Belle
Hamilton E G
Hampton W S
Haney Challie
Hanrick Mrs T E
Harless Mrs J H
Harper John H
Harris Will
Harris J R
Harrison Geo W
Harrison Leona
Hawkins B A
Hayes Bascombe F
Hayes Nan B
Hayes John N
Haynie Mrs Pansy
Helmes W E
Helton Huey
Hemhree J O
Henderson Logan
Henderson Wiley
Henderson W O
Hensley T W
Hensley J A
Hensley J H
Hensley Jeter
Herron J W
Hill Mrs T F
Hinsey Ralph C
His M J
Holcomhe L P
Holcombe L W
Holcombe W H
Hollifield Dan W
Hollifield W A
Honneycutt Nate R
Horton J R
Hough Alice B
Houser W A
Howell Homer
Hudgins Mark
Hudgins J D
Hudson W D
Huff F E
Huffman M D
Huffman L L
Hughes D H
Hughes Mrs Mattie
Hunt L Pink
Hunter Ada
Hunter Clarence
Huntsinger Charlie
Huntsinger S J
Ingle A E
Ingle Clarence E
Ingle Ellis L
Ingle G E
Ingle J W
Ingle J L
Ingle L M
Ingle Lucius A
Ingram Fred
Ingram J M
Ingram Minnie Lee
Israel P D
Israel Z W
Jackson Sallie
Jackson W S
James J M
Jarvis J P
Jenkins D J
Jervis Mrs Alpha
Johnson A A
Johnson Edna
Johnson J T
Johnson J Thurlow
Johnson M W
Jones Alice
Jones C Bailey
Jones Chas E
Jones Dillard
Jones Edith
Jones Ellis C
Jones Fred H
Jones Grady W
Jones Hester
Jones Homer H
Jones Mack E
Jones Norman E
Jones Joe E
Jones Sarah Esther
Jones William H
Jusko Victor
Justice W H
Kennerly C E
Kilpatrick J J
King Fred
Knight T M
Koritas Vadie
Kostas James P
Kuykendall J A
Kuykendall J T
Kuykendall D S
Kyte Howard
Lackey J P
Lamb J C
Lambert W P
Landers J C
Laney Bedford
Langford W B
Laster John H
Laster Roy
Laster Robert
Lawing C E
Lawing T H
Lawter D S
Ledbetter B S
Ledbetter Lillian
Lee Otis
Lee Vadie
Lewis Orman R
Lindsey Elsie
Linger Artie B
Lissenhee Alice
Littrell Charlie
Livengood Ben H
Lominac M A
Lominac Mrs J M
Lominac R C
Lominac P B
Lunsford Harrison
Lunsford Lee A
Lunsford Eli
Lunsford E G
Lunsford E P
Lunsford L A
Lusk S L
Luther M N
Luther J J
Lyons Florence
MacEwen Mrs C T
Martin Mrs Maria
Mason Miss J De Ette
Massey C R
Massey L B
Masters Mrs G A
Masters E H
Matthews R E
Matthews Myrtle
Maynard Carl
Mayo G C
McCarson J T
McCowry V L
McCurry Mrs J H
McCurry J S
McDavis Roy C
McElrath E W
McElrath J G
McElrath James
McElreath J J
McElreath W M
McFalls Chas
McGhee Mary
McGalliard J B
McIntosh Fred
McIntosh Sallie
McIntyre R B
McIntyre R E
McKee S R
McKinney G F
McNeil T J
McPeters Floyd
McPherson A C
McPherson J D
Mears S M
Metcalf Dorothy
Metcalf J C
Metcalf T J
Michael Earl
Michael R L
Miller Mrs Lulu
Miller James V
Miller Thos J
Miller W W
Millsans G L
Mitchell C W
Moffett Eleanor
Montgomery James
Moore D P
Moore Edd
Moore J H
Moss R G
Morgan C B
Muncie H M
Murphy Bronson
Muse F D
Nash J R
Nash M B
Nelon C M
Netherton R L
New Testament Christian
Netherton G C
Netherton H L
Netherton M B

BARTLETT RADIO SERVICE

SATISFACTION GUARANTEED
Day Phone 361 106 College Street Night Phone 2646

Used Cars

DEPPE MOTOR CO.

General Automobile Repairing

TIRES AND TUBES

Phone 6538
15 South Lexington Avenue

BUICK and PONTIAC

Sales and Service

G.M.C. Trucks

THOMAS BUICK COMPANY

Tel. 3456
Coxe Ave.

BUICK
and
PONTIAC
Sales
and
Service
G.M.C.
Trucks
THOMAS
BUICK
COMPANY
Tel. 3456
Coxe Ave.

GALLIHER BROS. Inc.
LUMBER . BUILDING MATERIALS . CEMENT
DAIRY, MILL AND MINE SUPPLIES
PHONE 4 800 MASONITE PRODUCTS BILTMORE, N. C.

Newman J L
Newton R T
Nix J D
Nix Mrs C L
Parham H C
Parham J Lon
Parham J R
Parham J M
Parham P H
Parris Margaret
Parris J A
Parris C J
Parris B F
Parks C H
Parker Hattie
Parker L A
Parton Dock
Payne A R
Pearson J B
Pearson Marjorie
Peek E W
Penland J B
Penland W R
Penland R E
Penley Ethel
Phillips J Frank
Phillips Anna K
Phillips K W
Piercy C. W
Pike Mrs J B
Pike Pike
Pipes J C
Pitts Luther
Plemmons Chester
Ponhurst Greenhouse
Plemmons L S
Plemmons Mrs M
Plemmons R E
Pons Mrs J A
Pons Frank
Poundes H B
Poundes H T
Poundes O T
Poundes Roy
Pressley Emma
Pritchard W H
Proctor Pat L
Quackenbush J W
Radford M L
Ramsey C C
Ramsey Clarence
Ramsey Dora
Ramsey J M
Ramsey Miller
Rash C A
Ratcliff S J
Ray T L
Rector R W
Rector C R
Rector T M
Redmond W A
Reel R L
Redmond C C
Redmond H A
Redmond W T
Reeves M B
Reese W H
Reese O W
Reese Jeter G
Reeves D R
Reeves M B
Reeves Dr R J
Reid J Roy
Revis M A
Revis Henry
Rhoads B D
Rhoads Dairy
Rhodes Ed M
Rhoads E L
Rhoads G C
Rhoads G H
Rhodes G W
Rhodes H K
Rhoads M J
Rhodes Roscoe
Rhodes W C
Rhodes Polly
Rhodes W T
Rice C L
Rice C D
Rice J W
Rce R H
Rich Mrs H P
Rich J O
Roberts A L
Roberts C E
Roberts W D
Roberts J T
Roberts Mrs M E
Roberson L W
Robinson C L
Robinson H C
Robinson J B
Robinson Willard
Rogers C D
Rodd H M
Rogers L J
Rogers O M
Rogers Thos
Roland Geo
Roper Mary
Runnion C A
Runnion C G
Runnion J J
Russell C E
Rutledge J R
Rymer C L
Rymer E P
Rymer J S
Rymer Mrs L E
Rymer T M
Sawyer G C
Scott Clyde
Scott L R
Scruggs Mrs R C
Senter W M
Shepherd T C
Shipman Geo W
Shook Dan L
Shook R Walter
Silver J G
Silver Jeff
Simmons I Q
Sluder Joe L
Sluder A E
Sluder D R
Smith Benj
Smith Chas
Smith C M
Smith E G
Smith Furman W
Sluder E G
Smith Floyd J
Sluder J G
Smith J M
Sluder M M
Smith P A
Sluder T B
Smith W M
Smith A A
Smith Cleotis
Smith Cling W
Smith Homer
Smith M S
Smith Pink
Smith S F
Smith Viola
Smith W Jess
Snelson D M
Snelson Harlie C
Snyder L M
Snyder A A
Snyder Cling
Snyder J R
Snyder R P
Spear J E
Spiver W M
Spivey Omey
Spivey Mrs B J
Spivey Mrs L D
Spivey Mrs E T
Sprinkle Rev W B
Sprinkle A C
Sprinkle L E
Sprinkle W T
Sprouse Fred W
Staffon J B
Stansberry Allivon
Stewart Harley F
Stewart W B
Stines Andrew
Suttle P B
Suynos Jno
Swan C E
Swan M L
Swan J B
Swan J R
Swan W L
Swift Chas R
Tabb Faye
Talbert H A
Tate J R
Thomas Zeb
Thomas H H
Thomason J Mont
Thompson W J
Tipton F T
Tolley Mrs S S
Tow C F
Tow N G
Towe Mrs J F
Trantham E L
Trexler B L
Turbyfill N H
Tweed Edwd A
Vaughn T H
Wade Paul
Wauf Preston J
Warlick G A
Warlick M J
Ward Ector
Watkins J B
Weatheford Douglas
Weaver W J
Webb M E
Wells Mrs O L
Wells Jno K
West M W
Wheeler Herbert
White R W
Whiteside W B
Wild B M
Wild G O
Williams D N
Williams E P
Williams H W
Williams M F
Williams Mrs R F
Williams W B
Willis T W
Willis W E
Willinham O G
Wilson Alonzo
Wilson Bascombe
Wilson C H
Wlson Dexter
Wilson Fred W
Wlson J R
Wilson S B
Wilson Sarah
Wilson W G
Wilkie R J
Wise D T
Wise J A
Wise Mrs W H
Woodard Geo
Worley C B
Worley F P
Worley W W
Worten Adde
Wright J F
Wright J L
Wright N R
Wyatt J H
Yearout Geo W
Young J G
Young J W
Young R F
Young S K
Zentz J H

Edwards
&
Miller
◆
Certified
Public
Accountants
◆
F. P. Edwards
T. Q. Miller
◆
J. L. Whatley
Staff Member
◆
Asheville
N. C.

BILTMORE CLEANERS & LAUNDRY
Laundering
THERE'S A BILTMORE OFFICE NEAR YOU
Dry
Cleaning
Dyeing
MAIN OFFICE and PLANT:
BILTMIRE — Telephone 6800

ASHEVILLE

HERE IN FULL MEASURE ARE THOSE FACTORS DESIRABLE FOR A PERMANENT RESIDENCE AND A CLIMATE THAT BRINGS HEALING TO THE HEALTH SEEKER

Visitors to Asheville always comment on the large number of fine homes that are found here. One of the reasons is that hundreds of families, after a county-wide survey and thorough study of fundamental conditions, have found this city meets their real home demands. Climate, of course, is a basic factor. In addition are beauty of environment, abundant supply of pure water, geographical convenience, modern living accessories, schools and colleges, and hospitable, cultured neighbors.

Many of these families came here searching for health—and found it. A high altitude, dry air that is dust-free (due to the forest-covered mountain ranges), a low humidity, and a plentiful supply of pure milk and fresh vegetables. They also found here a skilled group of medical specialists.

The same qualities that brought health to the ill, maintain health in those who are well. And no factor is more important in the catalog of qualifications for the ideal home site.

FOR DETAILED INFORMATION AND
FREE BOOKLETS WRITE

CHAMBER OF COMMERCE

ASHEVILLE NORTH CAROLINA

MEMORANDUM